

103-449 20 Ave NE, Calgary, AB

Main Building

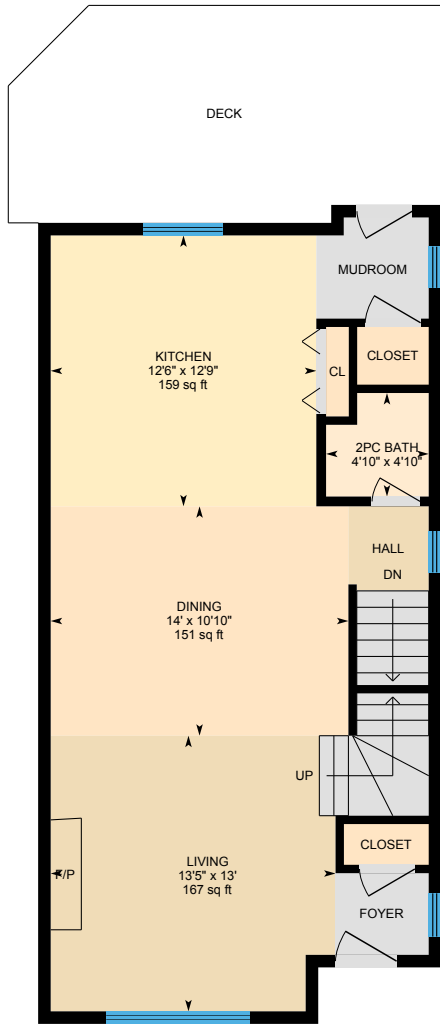

Main Floor
Interior Area 638 sq ft

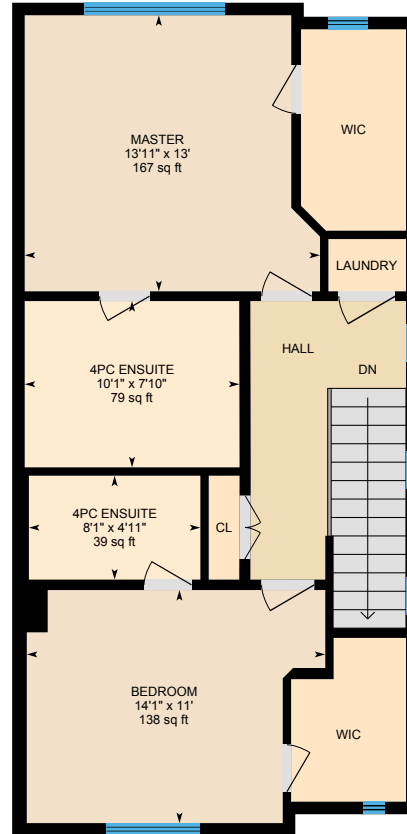

2nd Floor
Interior Area 669 sq ft

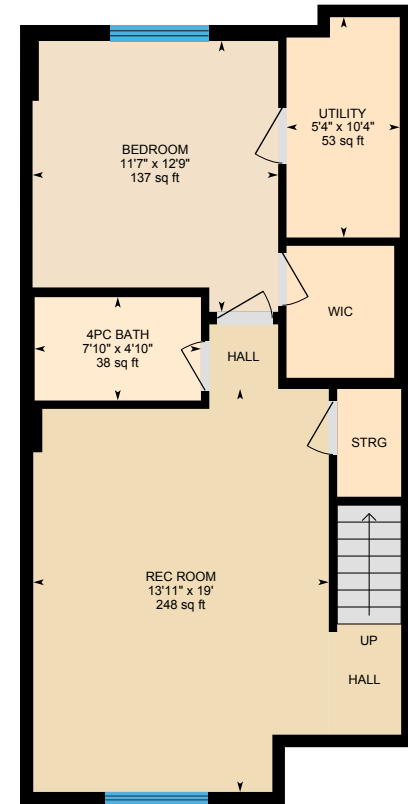

Basement (Below Grade)
Interior Area 595 sq ft

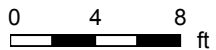

PREPARED: Jul, 2020

103-449 20 Ave NE, Calgary, AB

Main Floor Total Interior Area 638 sq ft

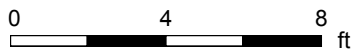

PREPARED: Jul, 2020

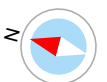

White regions are excluded from total floor area. All room dimensions and floor areas must be considered approximate and are subject to independent verification. For method of measurement please see <https://youriguide.com/measure/>.

103-449 20 Ave NE, Calgary, AB

2nd Floor Total Interior Area 669 sq ft

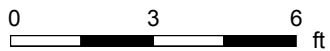
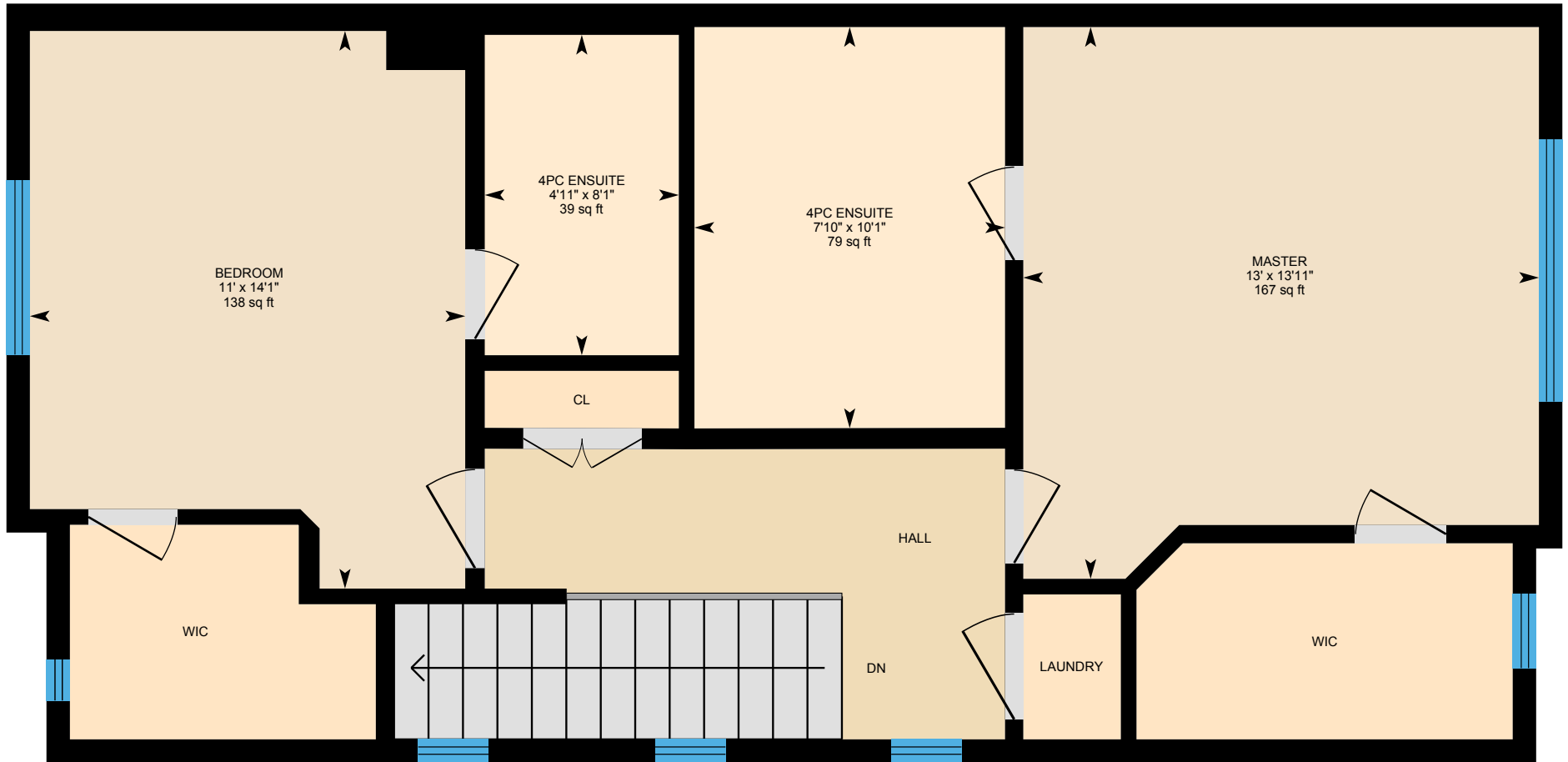

PREPARED: Jul, 2020

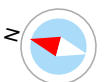

White regions are excluded from total floor area. All room dimensions and floor areas must be considered approximate and are subject to independent verification. For method of measurement please see <https://youriguide.com/measure/>.

103-449 20 Ave NE, Calgary, AB

Basement Total Interior Area 595 sq ft

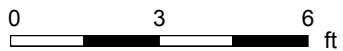

PREPARED: Jul, 2020

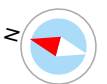

White regions are excluded from total floor area. All room dimensions and floor areas must be considered approximate and are subject to independent verification. For method of measurement please see <https://youriguide.com/measure/>.

103-449 20 Ave NE, Calgary, AB

Property Details

Room Measurements

Only major rooms are listed. Some listed rooms may be excluded from total interior floor area (e.g. garage). Room dimensions are largest length and width; parts of room may be smaller. Room area is not always equal to product of length and width.

Main Building

MAIN FLOOR

2pc Bath: 4'10" x 4'10" | 21 sq ft

Dining: 14' x 10'10" | 151 sq ft

Kitchen: 12'6" x 12'9" | 159 sq ft

Living: 13'5" x 13' | 167 sq ft

2ND FLOOR

4pc Ensuite: 10'1" x 7'10" | 79 sq ft

4pc Ensuite: 8'1" x 4'11" | 39 sq ft

Bedroom: 14'1" x 11' | 138 sq ft

Master: 13'11" x 13' | 167 sq ft

BASEMENT

4pc Bath: 7'10" x 4'10" | 38 sq ft

Bedroom: 11'7" x 12'9" | 137 sq ft

Rec Room: 13'11" x 19' | 248 sq ft

Utility: 5'4" x 10'4" | 53 sq ft

Floor Area Information

For explanation of floor area calculations and method of measurement please see <https://youriguide.com/measure/>. All displayed floor areas are rounded to nearest integer. Total area is computed before rounding and may not equal to sum of displayed floor areas.

Main Building

MAIN FLOOR

Interior Area: 638 sq ft

Perimeter Wall Length: 113 ft

2ND FLOOR

Interior Area: 669 sq ft

Perimeter Wall Length: 114 ft

BASEMENT (Below Grade)

Interior Area: 595 sq ft

Perimeter Wall Length: 110 ft

Total Above Grade Floor Area

Main Building Interior: 1307 sq ft

103-449 20 Ave NE, Calgary, AB

Property Details

Customer Name: Heather Cleveland

Customer Company: Royal LePage Solutions

Prepared: Jul 9, 2020

The 'Total Above Grade Floor Area' is the RMS size of the property. Please use Exterior Area for detached properties, and Interior Area for properties with common walls such as half-duplexes, townhouses, and apartments.

The required schematics, as well as supplement measurement sheet are part of your PDF Floorplan, you can find this under Downloads.

This property was measured by CMC Photo & Measure Services.

103-449 20 Ave NE, Calgary, AB

Measurement Diagram for: Main Floor

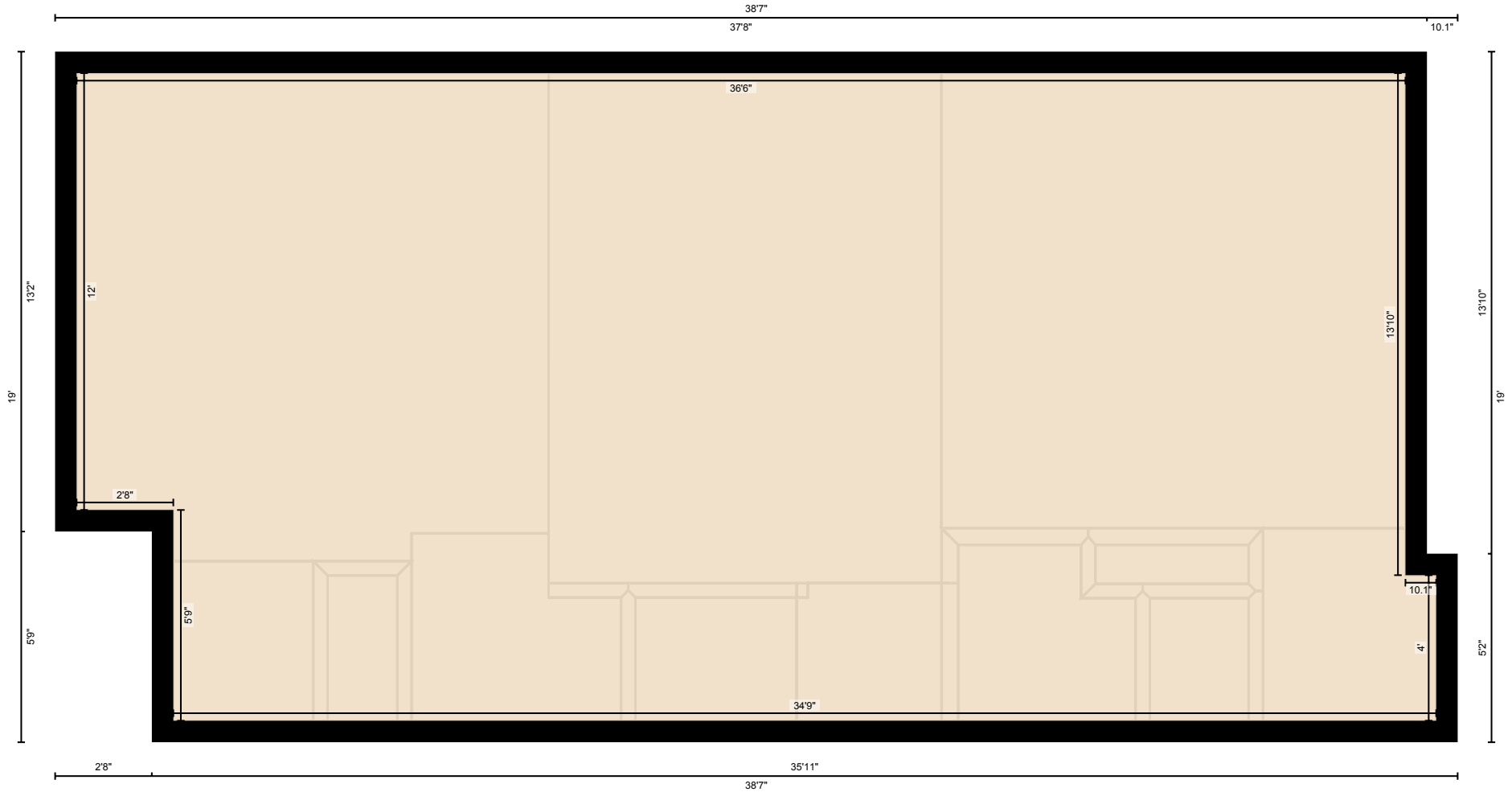

PREPARED: Jul, 2020

White regions are excluded from total floor area. All room dimensions and floor areas must be considered approximate and are subject to independent verification. For method of measurement please see <https://youriguide.com/measure/>.

103-449 20 Ave NE, Calgary, AB

Measurement Diagram for: 2nd Floor

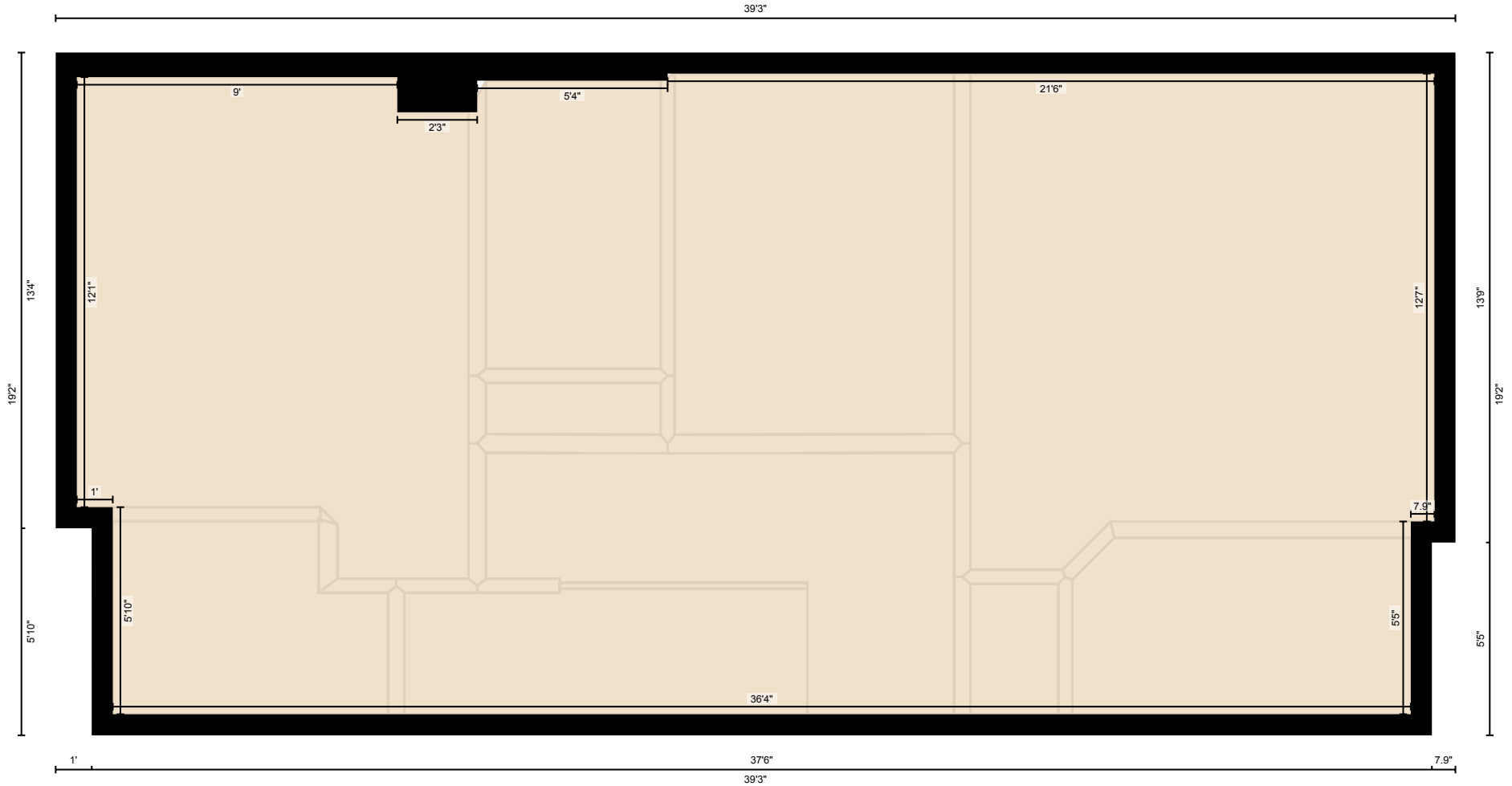

PREPARED: Jul, 2020

White regions are excluded from total floor area. All room dimensions and floor areas must be considered approximate and are subject to independent verification. For method of measurement please see <https://youriguide.com/measure/>.

103-449 20 Ave NE, Calgary, AB

Measurement Diagram for: Basement

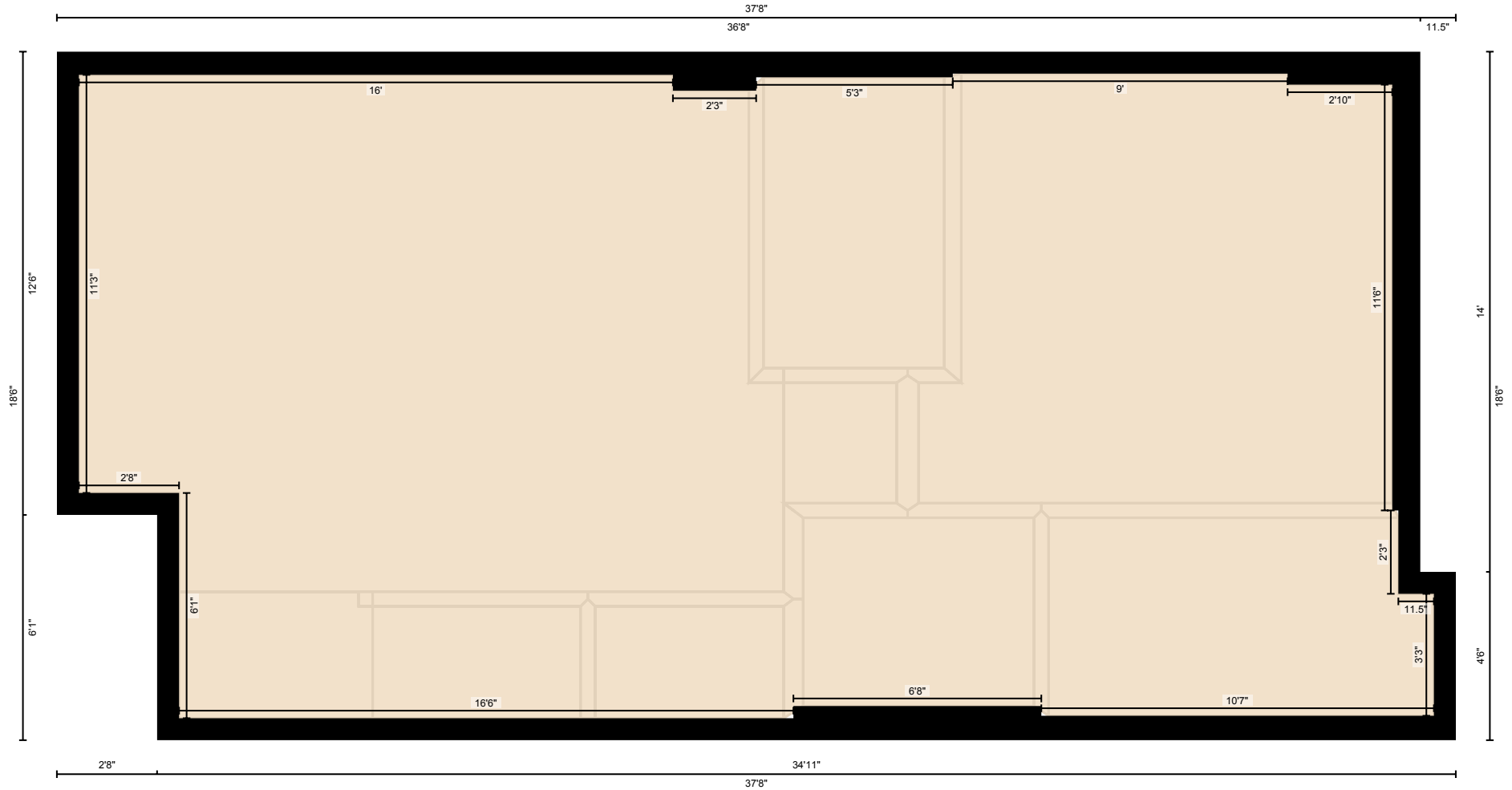

PREPARED: Jul, 2020

White regions are excluded from total floor area. All room dimensions and floor areas must be considered approximate and are subject to independent verification. For method of measurement please see <https://youriguide.com/measure/>.