

Reproductive organs

STUDENT BOOK pp. 140, 258

1. Match each term with its description.

Female reproductive organ	Description
a) Ovary	1. Thick, extendable organ that contains large numbers of muscles.
b) Fallopian tube	2. Gland that produces ova and female sex hormones.
c) Uterus	3. Gland that secretes a clear fluid that moistens the vulva and vagina.
d) Vagina	4. Supple tube that connects the uterus and the vulva.
e) Bartholin's gland	5. Organ that is highly sensitive to touch.
f) Clitoris	6. Duct through which the ovum descends into the uterus.
g) Hymen	7. Membrane that partially closes the entrance to the vagina.

2. Use the terms from question 1 to complete the following diagrams of the female reproductive organs.

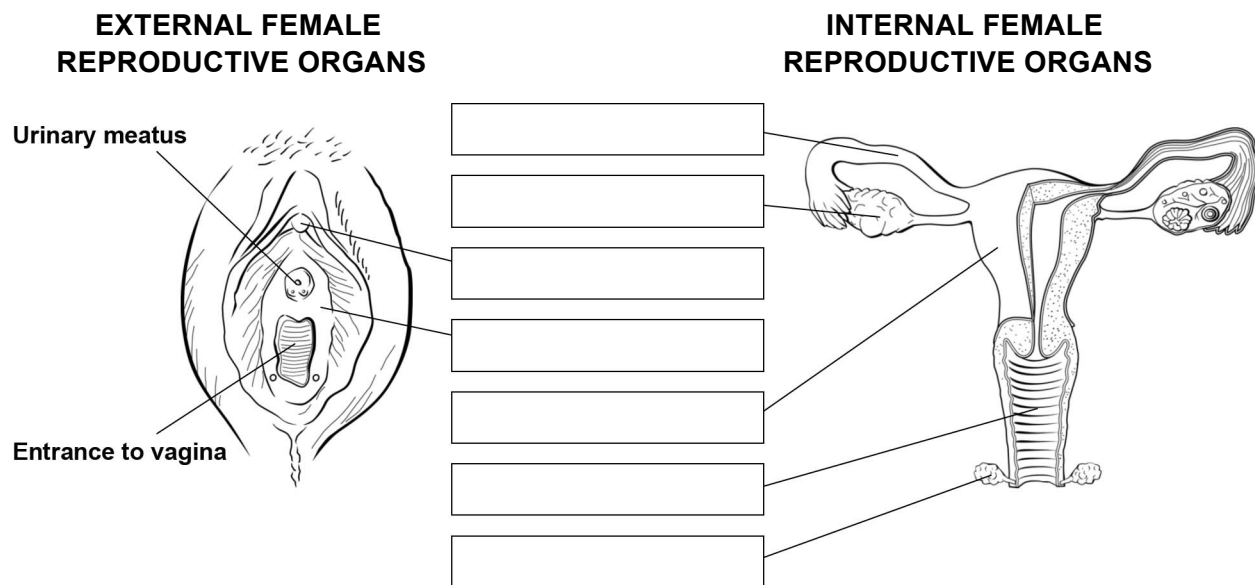

3. Name the female reproductive organ in which these activities take place:

a) Fertilization.

b) Development of a future baby.

Reproductive organs (continued)

STUDENT BOOK p. 149

4. Match each term with its description.

Male reproductive organ	Description
a) Penis	1. Tube through which sperm leaves the body.
b) Scrotum	2. Gland that produces a fluid that lubricates the tip of the penis.
c) Testicle	3. Gland that secretes a fluid that activates and nourishes spermatozoa.
d) Epididymis	4. Gland that produces a fluid consisting mostly of sperm.
e) Urethra	5. Tube that connects the epididymis to the prostate.
f) Cowper's gland	6. Area located in the testicles for the temporary storage of spermatozoa
g) Prostate	7. Organ that contains male sex hormones and spermatozoa.
h) Seminal vesicle	8. Cutaneous sac that contains the testicles.
i) Vas deferens	9. Characteristic male genital organ

5. Use the terms from question 4 to complete the following diagram of the male reproductive organs.

