

# ***xf*ODBC User's Guide**

**Version 10.3.3**

Printed: May 2016

The information contained in this document is subject to change without notice and should not be construed as a commitment by Synergex. Synergex assumes no responsibility for any errors that may appear in this document.

The software described in this document is the proprietary property of Synergex and is protected by copyright and trade secret. It is furnished only under license. This manual and the described software may be used only in accordance with the terms and conditions of said license. Use of the described software without proper licensing is illegal and subject to prosecution.

© Copyright 2000–2016 by Synergex

Synergex, Synergy, Synergy/DE, and all Synergy/DE product names are trademarks or registered trademarks of Synergex.

ActiveX, MS-DOS, and Windows are registered trademarks of Microsoft Corporation. All other product and company names mentioned in this document are trademarks of their respective holders.

DCN OD-01-10.3\_05

Synergex  
2330 Gold Meadow Way  
Gold River, CA 95670 USA

[www.synergex.com](http://www.synergex.com)

phone 916.635.7300

fax 916.635.6549

# Contents

## Preface

About this manual	ix
Manual conventions	ix
Other resources	x
Product support information	x
Synergex Professional Services Group	xi
Comments and suggestions	xi

## Part 1: Introduction to xfODBC

### 1 Welcome to xfODBC

What Is xfODBC?	1-2
xfODBC components	1-3
xfODBC requirements and installation	1-8
How Third-Party Applications Use xfODBC	1-11
The Steps to ODBC Access	1-13

### 2 Using the Sample Database As a Tutorial

## Part 2: Preparing for ODBC Access

### 3 Preliminary Steps

Setting Up a Repository	3-2
Handling a repository shared by multiple databases	3-7
System Catalog Generation Issues	3-12
Setting Options and File Locations	3-18
Specifying file locations	3-18
Setting catalog generation options	3-23
Setting environment variables for xfODBC	3-30

## **4 Creating a System Catalog**

- Generating the System Catalog 4-2
  - Generating a system catalog from the command line 4-3
  - Using DBA to generate a system catalog 4-6
- Regenerating the System Catalog 4-9
  - Regenerating the system catalog with dbcreate 4-9
  - Regenerating the system catalog with DBA 4-12
  - Preserving views 4-12
- Errors and Troubleshooting 4-13
  - Troubleshooting 4-13
  - Dbcreate error and warning messages 4-14

## **5 Setting Up a Connect File**

- Creating the Connect File 5-2
- The dictsource and datasource Lines 5-3
- Setting the convert\_error Option 5-4
- Synergy Driver Logging 5-5

## **6 Viewing and Customizing the System Catalog**

- DBA Basics 6-2
  - Starting DBA 6-2
  - Using menus 6-3
  - Using input windows 6-3
  - Using lists 6-4
  - Abandoning changes 6-4
  - Exiting DBA 6-4
- Opening a System Catalog in DBA 6-5
  - Opening a system catalog from DBA 6-5
  - Opening a system catalog from the command line 6-5
  - If the system catalog won't open... 6-6
- Customizing Users and Groups 6-7
  - Initializing users and groups 6-7
  - Viewing groups 6-8
  - Creating a group 6-8
  - Modifying a group 6-9
  - Deleting a group 6-9

- Viewing users in a group 6-9

- Viewing all users 6-10

- Adding a user 6-10

- Modifying a user 6-10

- Deleting a user 6-11

## Customizing Tables and Table Elements 6-12

- Viewing table information 6-12

- Deleting a table 6-13

- Adding a deleted table back into the system catalog 6-14

- Modifying table access levels 6-15

- Changing the location or names for table data files 6-15

- Viewing columns in a table 6-16

- Viewing information about a column 6-16

- Deleting a column 6-17

- Viewing indexes and index segments 6-18

## Generating and Editing a Conversion Setup File 6-19

- Generating the conversion setup file from DBA 6-19

- Generating the conversion setup file from the command line 6-20

- Editing the conversion setup file 6-21

## Verifying the System Catalog 6-23

- Comparing the system catalog to repository definitions 6-23

- Comparing the system catalog to a database 6-24

## DBA Error Messages 6-25

# 7 Creating Routines for User-Defined Data Types

- Introduction 7-2

- Using xfodbcusr.c As a Template 7-3

- Functions in xfodbcusr.c 7-3

- Using xfodbcusr.c As an Example 7-6

# 8 Configuring Data Access

- Setting Security Levels 8-2

- Understanding access levels for tables and groups 8-2

- Setting Up Access with DSNs 8-4

Setting Runtime Data Access Options	8-12
Formats for returned dates and times	8-12
Converting dates returned without centuries	8-14
Treating invalid dates as null data	8-14
Masks for dates and times in SQL statements	8-14
Setting the base date for Julian day conversions	8-15
Recognizing the MCBA deleted-record characters	8-15
Changing the way xfODBC describes strings	8-16
Creating a file for query processing options	8-16
System Catalog Caching	8-17
Using syngenload	8-18
Using logging to determine if a system catalog is cached	8-20
Troubleshooting system catalog caching	8-21
SQL OpenNet Client Options in net.ini	8-25

## Part 3: Accessing Data

### 9 Accessing a Synergy Database

The Basic Steps	9-2
Third-Party Software Requirements	9-3
Troubleshooting Data Access	9-4
Record Locking and Transactions with xfODBC	9-7
Accessing Synergy Data with ADO	9-8
Accessing Synergy Data in a .NET Environment	9-10
ODBC Access Examples	9-13
Using ODBC Test to test a query	9-13
Adding a data connection and retrieving data in Visual Studio	9-15

### 10 Optimizing Data Access

Optimizing with Keys	10-2
What are keys?	10-2
How xfODBC uses keys	10-2
Defining keys	10-5
Keys with literals	10-6
Tags and optimization	10-8

Creating Efficient SQL Statements	10-9
Optimizing with restriction clauses	10-9
Operators and optimization	10-9
AND and OR clauses	10-10
ORDER BY clauses	10-10
Checking the order of the FROM clause for a SQL89 join	10-10
Avoid mixing SQL92 and SQL89 syntax	10-11
Using an ODBC-Enabled Application	10-12
Optimizing with pass-through queries	10-12
Tracking Performance	10-13
Determining which indexes are used	10-13
Using Synergy DBMS logging	10-13

## **11 Data Access Errors and Error Logging**

Error Logging for xfODBC	11-2
Using the log files	11-5
Editing the SQL Error Message File	11-10
Data Access Errors	11-11
Troubleshooting Socket Errors	11-33
Connection reset by peer (10054 or 54)	11-33
Connection refused (10061 or 61)	11-34

## **Appendix A: Environment Variables**

Data Access Variables	A-2
System Catalog Generation Variables	A-5
Other Environment Variables Used by xfODBC	A-7

## **Appendix B: SQL Support**

Conventions, Names, and Identifier Case	B-3
Statements that Access Data	B-4
SELECT	B-4
Creating subqueries and inline views	B-8
Joins	B-10
Notes on Clauses, Columns, and Aliases	B-16
WHERE	B-17
ORDER BY	B-22

GROUP BY	B-23
HAVING	B-24
FROM	B-24
FOR UPDATE OF	B-25
CASE	B-25
UNION	B-27
Computed columns	B-28
Text columns	B-28
Table aliases	B-28
Column aliases	B-29
Aggregate Functions	B-30
Scalar Functions	B-33
Bitwise Functions	B-46
Statements that Modify Data	B-47
DELETE	B-48
INSERT	B-48
UPDATE	B-49
Statements that Define the Schema (DDL)	B-51
CREATE INDEX	B-52
CREATE SYNONYM	B-53
CREATE TABLE	B-54
CREATE VIEW	B-56
DROP SYNONYM	B-57
DROP TABLE	B-57
DROP VIEW	B-57
Statements that Set Options	B-58
SET OPTION	B-58
Restrictions	B-65
ODBC Reserved Words	B-66

## Glossary

## Index



# Preface

## About this manual

This guide serves two groups of users: developers who create Synergy™ databases and are responsible for making them ODBC-enabled, and end users who use xfODBC as a tool for accessing data. With these different audiences in mind, we divided the *xfODBC User's Guide* into three parts: [Part 1](#) provides an overview of xfODBC and ODBC technology and should be read by both developers and end users. [Part 2](#) is written for developers and explains how to generate system catalogs from Synergy repository definitions. [Part 3](#) is intended for developers and end users and explains the steps required to access data.

The *xfODBC User's Guide* is written for users who are already familiar with database concepts and terminology and with the platforms discussed in this guide.

## Manual conventions

Throughout this manual, we use the following conventions:

- ▶ In code syntax, text that you type is in `Courier` typeface. Variables that either represent or should be replaced with specific data are in *italic* type.
- ▶ Optional arguments are enclosed in *[italic square brackets]*. If an argument is omitted and the comma is outside the brackets, a comma must be used as a placeholder, unless the omitted argument is the last argument in a subroutine. If an argument is omitted and the comma is inside the brackets, the comma may also be omitted.
- ▶ Arguments that can be repeated one or more times are followed by an ellipsis...
- ▶ A vertical bar (|) in syntax means to choose between the arguments on each side of the bar.
- ▶ Data types are **boldface**. The data type in parentheses at the end of an argument description (for example, (n)) documents how the argument will be treated within the routine. An **a** represents alpha, a **d** represents decimal or implied-decimal, an **i** represents integer, and an **n** represents numeric (which means the type can be **d** or **i**).
- ▶ The term “environment variable” refers to logicals on OpenVMS, as well as environment variables on Windows and UNIX platforms.
- ▶ To “enter” data means to type it and then press ENTER. (“ENTER” refers to either the ENTER key or the RETURN key, depending on your keyboard.)

### WIN

---

- ▶ Items or discussions that pertain only to a specific operating system or environment are called out with the name of the operating system.
- 

## Other resources

- ▶ Synergy/DE® Connectivity Series release notes (**REL\_CONN.TXT**)
- ▶ *Installation Configuration Guide*
- ▶ *Repository User's Guide*
- ▶ *Environment Variables & System Options*
- ▶ *Getting Started with Synergy/DE*

## Product support information

If you cannot find the information you need in this manual or in the resources listed above, you can reach the Synergy/DE Developer Support department at the following numbers:

800.366.3472 (in the U.S. and Canada)

916.635.7300 (in all other locations)

To learn about your Developer Support options, contact your Synergy/DE account manager at one of the above numbers.

Before you contact us, be sure you have the following information:

- ▶ The version of the Synergy/DE product(s) you are running (both client and server)
- ▶ The name and version of the operating system you are running
- ▶ The name and version of the ODBC-enabled application you are using
- ▶ The hardware platform you are using
- ▶ The error mnemonic and any associated error text (for ODBC-reported errors)
- ▶ The exact steps that preceded the problem
- ▶ What changed (for example, code, data, or hardware) before the problem occurred
- ▶ Whether the problem happens every time and whether it is reproducible in a small test program
- ▶ The following xfODBC logs: Synergy DBMS logging (on Windows use SDMS\_AUDIT\_SRV), Vortex API logging (use VORTEX\_API\_LOGFILE and VORTEX\_API\_LOGOPTS=FULL), ODBC trace logging. See [“Error Logging for xfODBC” on page 11-2](#) for information on xfODBC logging.

Note that Synergex® provides support for ODBC access to Synergy data. Synergex cannot support your ODBC application and may refer you to your application provider.

## Synergex Professional Services Group

If you would like assistance implementing new technology or would like to bring in additional experienced resources to complete a project or customize a solution, Synergex Professional Services Group (PSG) can help. PSG provides comprehensive technical training and consulting services to help you take advantage of Synergex's current and emerging technologies. For information and pricing, contact your Synergy/DE account manager at 800.366.3472 (in the U.S. and Canada) or 916.635.7300.

## Comments and suggestions

We welcome your comments and suggestions for improving this manual. Send your comments, suggestions, and queries, as well as any errors or omissions you've discovered, to [doc@synergex.com](mailto:doc@synergex.com).



# **Part 1: Introduction to xfODBC**

This section contains information for end users and developers. It contains an overview of xfODBC and describes the steps to making a Synergy database accessible to ODBC-enabled applications.



# 1

## Welcome to xfODBC

### **What Is xfODBC? 1-2**

Describes xfODBC, the ODBC standard, and the role of each xfODBC component in the development or runtime process.

### **How Third-Party Applications Use xfODBC 1-11**

Describes how xfODBC makes it possible for an ODBC-enabled application, such as Crystal Reports®, to access a Synergy database.

### **The Steps to ODBC Access 1-13**

Provides an overview of the steps to follow to make a Synergy database accessible to ODBC-enabled applications.

# What Is xfODBC?

xfODBC is a package of components that enables you to make your Synergy data accessible to third-party applications that can use ODBC (applications such as Crystal Reports, Microsoft Access, Microsoft Query, and Visual Basic). For example, xfODBC includes the xfODBC Database Administrator (DBA) and **dbcreate** programs, which enable you to create system catalogs from your Synergy repository definitions, and it includes the xfODBC driver, which uses system catalogs to provide ODBC access to your Synergy database. See “[xfODBC components](#)” on page 1-3.

At the heart of xfODBC is a technological standard called Open Database Connectivity (ODBC). Through ODBC drivers, ODBC enables a wide variety of applications to access various databases by ensuring that both the databases and the third-party applications conform to a standard set of rules for data access. When you instruct an ODBC-enabled application to communicate with a database, the application first calls the Microsoft-supplied ODBC Driver Manager. The ODBC Driver Manager then calls the ODBC driver that communicates with that particular database. (For xfODBC, this is the xfODBC driver.) The ODBC driver translates messages and data between the application and the database, using an ODBC version of SQL to communicate with the application, and using the database’s version of SQL to communicate with the database.

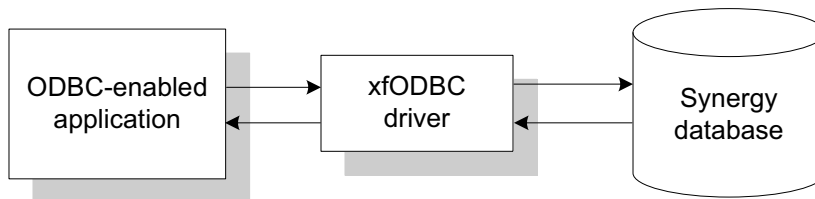

*Figure 1-1. An ODBC-enabled application accessing a Synergy database.*

xfODBC supports up to 1,024 concurrent ODBC handles (which generally have a one-to-one correspondence with connections) and can access Synergy Database files, relative files, tagged files, and ASCII text files. (You can read data from ASCII text files, but you can’t update them.)

The xfODBC driver supports the ODBC version 2.5 API (level 1) and SQL92 entry level syntax plus extensions. It supports up to 64 table references (including inline views and table joins).

- ▶ See **RESTRICT.TXT**, a text file distributed with Synergy/DE, for information on restrictions to ODBC version 2.5 API support.
- ▶ See “[Appendix B: SQL Support](#)” for information on SQL statements, commands, and functions supported by xfODBC.



For updating Synergy databases, we strongly recommend using a Synergy application that’s designed to efficiently maintain database integrity. If you use an ODBC-enabled application to update a Synergy database, you may run into record-locking issues.



## xfODBC components

xfODBC consists of several components. The main component, the xfODBC driver, enables you to access your Synergy data from third-party applications. Before the driver can do this, however, your Synergy database must be prepared for ODBC access. To prepare a Synergy database for ODBC access, a system catalog must be generated from the database's repository files. System catalogs describe Synergy databases in a way that the xfODBC driver can understand (see [“System catalog” on page 1-5](#)).

The following sections describe all the files and components used to

- ▶ prepare a Synergy database for ODBC access (administrative components).
- ▶ access a Synergy database with the xfODBC driver (runtime components).

### Administrative components

[Figure 1-2](#) illustrates how the administrative components work together to generate a system catalog. These components are described in the sections that follow. (The generation process itself is described in detail in [chapter 4, “Creating a System Catalog.”](#))

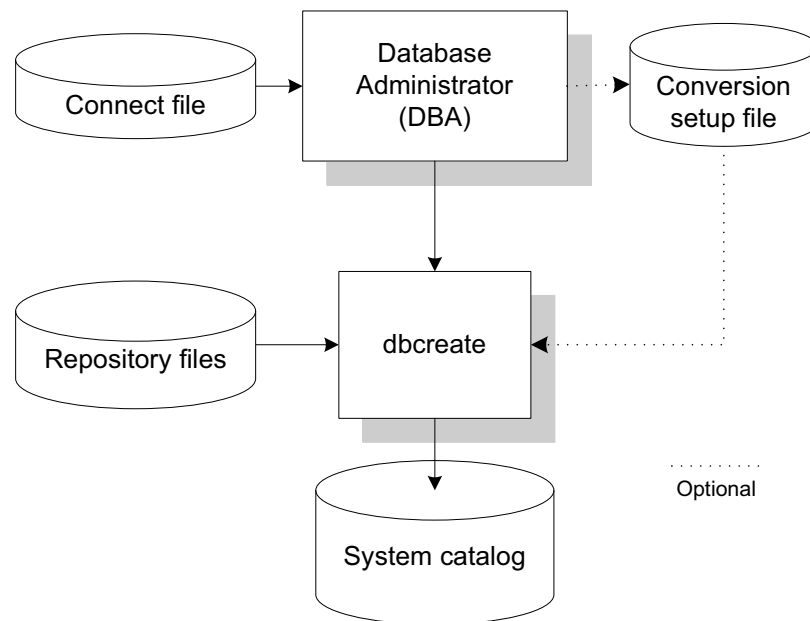

*Figure 1-2. Administrative components generating a system catalog.*

### Synergy database

To use xfODBC, you'll need a Synergy database. A Synergy database consists of files of one of the following types:

- ▶ Synergy ISAM files. We strongly recommend using ISAM files with xfODBC because they enable the xfODBC driver to create additional keys for optimization. A Synergy database can contain tagged files, which are ISAM files that contain multiple types of records.
- ▶ Relative files, which contain a single type of data record with a single record number key.
- ▶ ASCII text files. You can read data from ASCII text files sequentially, but you can't update them. There is no key.

The Synergy database is a runtime component. It is not directly involved in the creation of a system catalog. Repository files are used to create the system catalog.

### Repository files

Repository files refer to the ISAM files generated by Synergy/DE Repository; these files describe and define the actual data files, providing index, tag, field, structure, and key information, along with other definitions. They often have the filenames **rpsmain** and **rpstext** (along with the **.ism** filename extension and, for Windows and UNIX, the **.is1** filename extension). xfODBC uses repository data definitions to create data definitions in system catalogs.

When the term *repository* (all lowercase) is used, it refers to the repository files (**rpsmain** and **rpstext**, or their equivalents in your database); the term *Repository* (capital "R") refers to the Synergy application you use to define your repository files.

For more information on using Repository, see the [Repository User's Guide](#).

### Connect file

The connect file is a text file you create to tell xfODBC where to find your Synergy data files and the system catalog that describes those data files. The connect file can also be used to define environment variables used by the xfODBC driver, set the `convert_error` option (which instructs the xfODBC driver to treat invalid dates as null data), and set Synergy driver logging (which enables you to determine if a system catalog is cached). You must have a connect file to open the system catalog in DBA.

For more information, see [chapter 5, "Setting Up a Connect File."](#)

### Conversion setup file

The conversion setup file is a text file that stores information about table locations and access levels. You will probably use DBA to create and modify this file automatically, but you can also perform these steps manually with a text editor. DBA and **dbcreate** can use the conversion setup file when regenerating a system catalog. For information, see ["Generating and Editing a Conversion Setup File" on page 6-19](#).

## Database Administrator program (DBA)

With its graphical user interface, the xfODBC Database Administrator (DBA) program enables you to manage system catalogs. Use DBA to initialize user and group access to your database; create a conversion setup file; generate, maintain, customize, and verify your system catalogs; and run **dbcreate**. You can start DBA from the command line or from the Synergy Control Panel (in Windows Control Panel).

## dbcreate utility

The **dbcreate** utility generates system catalogs using repository definitions in repository files. The repository definitions must contain all the structure, tag, field, and key information you need in the system catalog.

You can run this utility from the command line or from within DBA. For more information on generating a system catalog, see [chapter 4, “Creating a System Catalog.”](#)

## Runtime components

The runtime components enable you to access Synergy data from ODBC-enabled applications. Some of these components are distributed with xfODBC. Others must be created for your Synergy data—namely the system catalog, the connect file, a DSN, and possibly an environment setup file.

[Figure 1-3 on page 1-10](#) illustrates how xfODBC runtime components work together to access Synergy data.

## Synergy database

A Synergy database can consist of Synergy ISAM files, relative files, tagged files, or ASCII text files. We use the term *data files* to refer to the files that make up a Synergy database. See [“Synergy database” on page 1-4](#).

## System catalog

For ODBC-enabled applications to access a Synergy database, a *system catalog* is required. The system catalog is generated by **dbcreate** or DBA and provides a “translation” of the Synergy database in a form that the xfODBC driver can understand. You might think of the system catalog as a kind of road map that contains “directions” for xfODBC, providing table location, column, key, access, and other necessary information about the Synergy database.

The **dbcreate** utility and the DBA program enable you to generate a system catalog from repository files. The DBA program also enables you to view and modify your system catalog files.

A system catalog is composed of tables for database files and ten system tables (see table below). In Windows and UNIX environments, these tables are composed of two ISAM files with the **.ism** and **.isl** filename extensions. In OpenVMS, these are composed of one ISAM file with the **.ism** extension. Each system table contains specific information about the Synergy database, except the GENESIS\_DUAL table, which is a read-only table with a synonym (dual) and with one row and one column that’s used for statements that require a single row—for example, “SELECT curdate() FROM dual”.



Without the user and group files (**sodbc\_users.\***, **sodbc\_groups.\***), there is no user or password validation when connecting to the database, and all connected users have read-only access to all tables in the database. Be sure to generate these files (see [“Generating the System Catalog” on page 4-2](#)) and keep them with the other system catalog files.

System Catalog Files		
Table name	Filenames	Contents
GENESIS_COLUMNS	<b>GENESIS_COLUMNS.ISM</b> <b>GENESIS_COLUMNS.IS1</b>	Field size, type, and position information
GENESIS_DEPENDS	<b>GENESIS_DEPENDS.ISM</b> <b>GENESIS_DEPENDS.IS1</b>	SQL view dependency information and information about the names, owners, and database names for the views
GENESIS_DUAL	<b>GENESIS_DUAL.ISM</b> <b>GENESIS_DUAL.IS1</b>	A read-only table with one row and one column for operations such as “SELECT curdate() FROM dual”
GENESIS_FORKEYS	<b>GENESIS_FORKEYS.ISM</b> <b>GENESIS_FORKEYS.IS1</b>	Foreign key information
GENESIS_INDEXES	<b>GENESIS_INDEXES.ISM</b> <b>GENESIS_INDEXES.IS1</b>	Access keys
GENESIS_TABLES	<b>GENESIS_TABLES.ISM</b> <b>GENESIS_TABLES.IS1</b>	File, structure, access level, and tag information
GENESIS_VIEWS	<b>GENESIS_VIEWS.ISM</b> <b>GENESIS_VIEWS.IS1</b>	SQL view definitions, which include information such as view name and the query used to create the view
GENESIS_XCOLUMNS	<b>GENESIS_XCOLUMNS.ISM</b> <b>GENESIS_XCOLUMNS.IS1</b>	Column references for access key segments
<i>Does not appear as a table in DBA</i>	<b>SODBC_GROUPS.ISM</b> <b>SODBC_GROUPS.IS1</b>	Group ID, group name, number of users assigned to each group, group access level, and group description
<i>Does not appear as a table in DBA</i>	<b>SODBC_USERS.ISM</b> <b>SODBC_USERS.IS1</b>	User name, password, user’s full name, and group ID

## DSN

A data source name (DSN) is a text file that contains the information needed to access a database (the name of the connect file, user and password information, and so forth). Once you've created a DSN for a database, users can access the database from an ODBC-enabled application by selecting the DSN. DSNs make connection details invisible to end users and free end users from having to remember the location of the data files and other connection information. See [“Setting Up Access with DSNs” on page 8-4](#) for information.

## Environment setup file

The optional environment setup file is a text file you write to define the data environment variables that are used by xfODBC when locating Synergy data files. The environment setup file is typically used to set environment variables that are used in the Open filename field of a repository file definition.

For more information on using an environment setup file, see [“Setting environment variables in an environment setup file” on page 3-34](#).

## xfODBC driver

The xfODBC driver is a DLL (**tod32.dll** or **tod64.dll**) called by the ODBC Driver Manager whenever a third-party, ODBC-enabled application accesses a Synergy database. The xfODBC driver uses a connect file to locate Synergy data files and the system catalog. Using the system catalog as a road map, the driver then reads the data files and transfers data between the database and the third-party application.

## Synergy database driver

The Synergy database driver (**vtx4**) enables the xfODBC driver to access Synergy databases. The Synergy database driver directly processes SQL commands.

## External components

The following are not part of xfODBC, but they work with xfODBC.

### ODBC Driver Manager

A DLL provided by Microsoft that opens and closes ODBC drivers as directed by an ODBC-enabled application.

### ODBC-enabled application

A 32-bit application running on Windows that uses the ODBC API to access databases. Crystal Reports, Microsoft Access, and Microsoft Query are examples. Synergy applications that use SQL Connection are also “ODBC-enabled.”

#### SQL OpenNet

A Synergy product that enables xfODBC to work in a client/server configuration. [Figure 1-3 on page 1-10](#) illustrates how SQL OpenNet works with xfODBC runtime components to access Synergy data.

For more information on SQL OpenNet, see the “[Configuring Connectivity Series](#)” chapter of the *Installation Configuration Guide*.

## xfODBC requirements and installation

You’ll need to install xfODBC for both development and deployment of an ODBC-accessible Synergy database. General requirements are listed below. See the installation instructions and the “[Configuring Connectivity Series](#)” chapter of the *Installation Configuration Guide* for more information.

For development, you’ll need Connectivity Series on the development machine. You’ll also need Synergy data files and a Synergy repository that defines them. See [chapter 3, “Preliminary Steps,”](#) for more information.

For deployment of an ODBC-accessible Synergy database, you’ll need the following, and you may need to set data access options. (See [chapter 8, “Configuring Data Access.”](#))

Component	Location in client/server configuration
Connect file	Server
System catalog	Server
DSN	Client
Synergy data files	Server
32-bit or 64-bit ODBC-enabled Windows-based application	Client

For a stand-alone deployment, you’ll need to install Connectivity Series.

For a client/server deployment, you’ll need the following (see [figure 1-3 on page 1-10](#)):

- ▶ Connectivity Series on the server
- ▶ Either Connectivity Series or the xfODBC Client on the client
- ▶ A TCP/IP network set up between the client systems and the server system

In a client/server configuration, xfODBC uses SQL OpenNet for the network layer. The SQL OpenNet client must be installed on each client machine (it's installed with either Connectivity Series or the xfODBC Client), and the SQL OpenNet server must be installed on the server (it's installed with Connectivity Series).

The Connectivity Series installation includes all xfODBC components (development and deployment, client and server). The xfODBC Client installation includes only those components that are needed for an xfODBC client:

- ▶ Licensing information
- ▶ The xfODBC driver (**tod32.dll** or **tod64.dll**)
- ▶ The SQL OpenNet client (**vtx3.dll**)
- ▶ **Dltest.exe**, which enables you to get a list of needed Connectivity Series DLLs (see [“Error Logging for xfODBC” on page 11-2](#) for more information)
- ▶ The error message file, **sql.msg**, which contains the error messages xfODBC and SQL OpenNet display when they encounter errors (see [“Editing the SQL Error Message File” on page 11-10](#))
- ▶ The **net.ini** file, which enables you to set an encryption key, time-outs, and other network settings for SQL OpenNet (see [“SQL OpenNet Client Options in net.ini” on page 8-25](#))
- ▶ The **vtxping** utility, which enables you to test SQL OpenNet connections (see [“The vtxping Utility”](#) in the “Configuring Connectivity Series” chapter of the *Installation Configuration Guide*)

The xfODBC Client is available in two versions: 32-bit and 64-bit. You can install both on a 64-bit system, but environment variables for the first version you install will be overwritten by the last version you install. See the installation instructions for more information.



All components must either be 32-bit or 64-bit; 64-bit components cannot be used with 32-bit components. The one exception is the SQL OpenNet client and server: a 32-bit SQL OpenNet client can work with a 64-bit SQL OpenNet service and vice versa.

On a 64-bit Windows operating system, only 64-bit services are supported.

---

For information on requirements for third-party software, see [“Third-Party Software Requirements” on page 9-3](#).

## Welcome to xfODBC

What Is xfODBC?

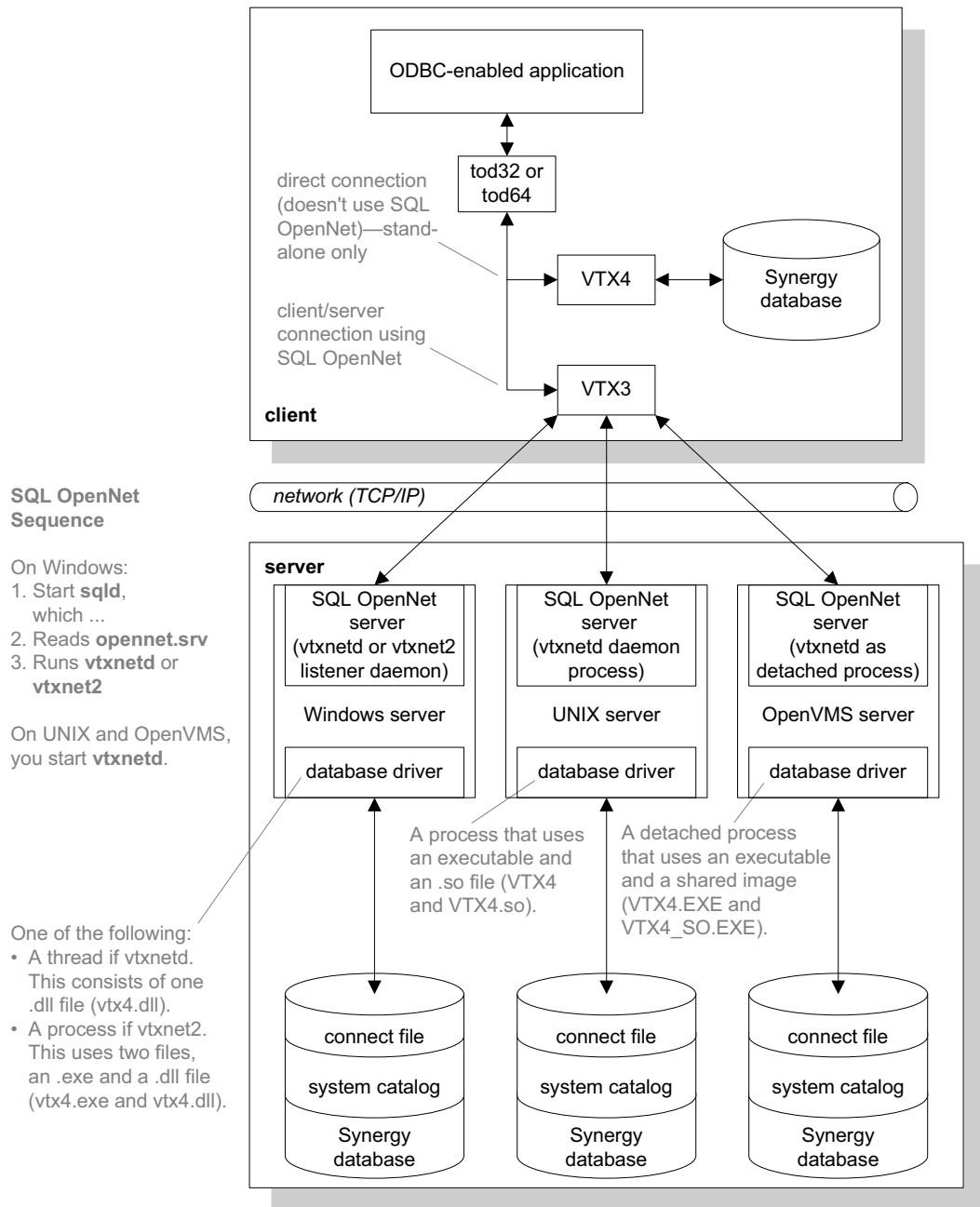

Figure 1-3. xfODBC and SQL OpenNet components accessing Synergy data.



## How Third-Party Applications Use xfODBC

When a user opens a 32-bit ODBC-enabled application, such as Crystal Reports, and accesses a Synergy database, the following components are called or read: ODBC Driver Manager, the xfODBC driver, your connect file, the system catalog, and the Synergy database.

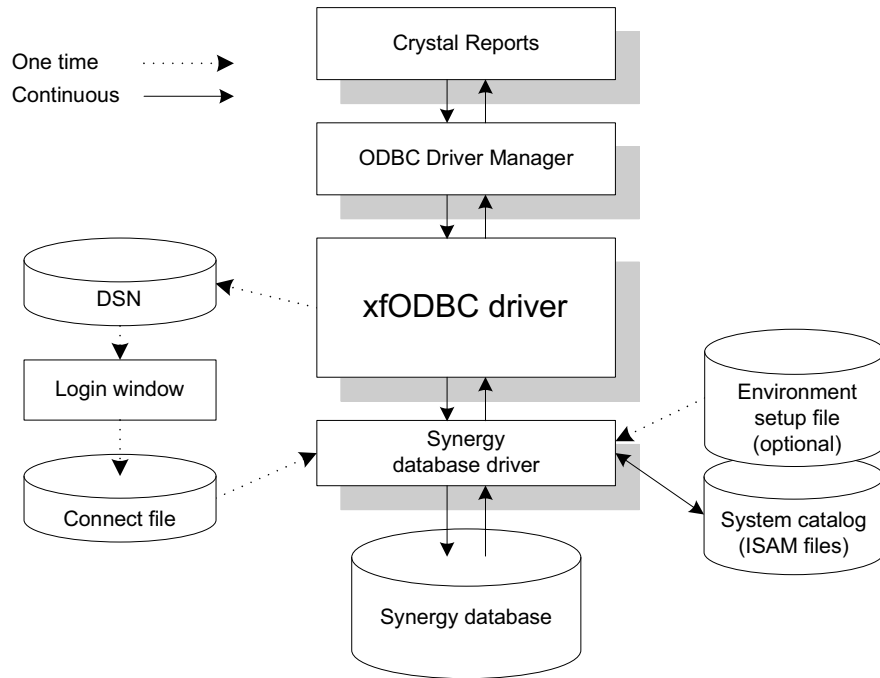

Figure 1-4. Crystal Reports accessing a Synergy database in a stand-alone configuration.

The xfODBC process can be summarized by the following steps:

1. The ODBC-enabled application (Crystal Reports in [figure 1-4](#)) makes a request to the ODBC Driver Manager, which loads the xfODBC driver and establishes an interface between the application and xfODBC.
2. xfODBC reads the data environment variables set in the environment setup file (optional).
3. xfODBC reads the information in the DSN.
4. xfODBC prompts the user for any information that's missing from the DSN.
5. xfODBC reads the connect file and then locates the system catalog and data files.
6. xfODBC reads the system catalog for a road map of the Synergy database and then verifies the user name and password against the registered users in the system catalog.

## Welcome to xfODBC

### How Third-Party Applications Use xfODBC

7. The ODBC-enabled application passes the SQL-based request to xfODBC, which then passes it to the Synergy database driver.
8. The Synergy database driver retrieves the requested data and passes it on to xfODBC, which “translates” it into a form recognized by the ODBC-enabled application.

# The Steps to ODBC Access

To prepare Synergy data for ODBC access, you'll need to create a system catalog, a connect file, and a DSN. In addition, you'll need a Synergy repository that defines the data in the Synergy database, and you'll need to install xfODBC.

The following is a summary of the steps you'll follow as you use xfODBC to generate a system catalog, modify the system catalog, and then access your Synergy database. To use these steps with the sample database, see [chapter 2, "Using the Sample Database As a Tutorial."](#)

## 1. Installing and configuring xfODBC

Install Synergy/DE Professional Series, including the Connectivity Series component, on your system.

## 2. Setting catalog generation options

Prepare your environment and set options for system catalog generation. See ["Setting Options and File Locations"](#) on page 3-18.

## 3. Generating a system catalog

Generate a system catalog from your repository definitions. Initialize users and groups. See ["Generating the System Catalog"](#) on page 4-2.

## 4. Creating a connect file

Create a connect file that specifies the current location of the Synergy database. See ["Creating the Connect File"](#) on page 5-2.

## 5. Customizing the system catalog

Use DBA to open your system catalog (see ["Opening a System Catalog in DBA"](#) on page 6-5), and then

- ▶ modify the users and groups you initialized earlier, and assign group access levels. See ["Customizing Users and Groups"](#) on page 6-7 and ["Setting Security Levels"](#) on page 8-2.
- ▶ make any necessary changes to the system catalog tables or columns and their attributes. See ["Customizing Tables and Table Elements"](#) on page 6-12.

If necessary, set table access levels in your conversion setup file and regenerate the system catalog, specifying the conversion setup file as input. See ["Generating and Editing a Conversion Setup File"](#) on page 6-19 and ["Regenerating the System Catalog"](#) on page 4-9.

## 6. Creating a DSN

Create a DSN to access your data. See ["Setting Up Access with DSNs"](#) on page 8-4.

## 7. Setting data-access options

Set options that affect the way xfODBC accesses data. See ["Setting Runtime Data Access Options"](#) on page 8-12.

### 8. Accessing your Synergy database

For more information on the following, see [chapter 9, “Accessing a Synergy Database.”](#)

- ▶ Open a third-party, ODBC-enabled application.
- ▶ In the third-party application, choose the DSN for the Synergy database. (The third-party application calls the ODBC Driver Manager, which in turn calls xfODBC.)
- ▶ If necessary, at the log-in window enter your user name and password. You should now be able to access the Synergy database from the third-party application.

# 2

## Using the Sample Database As a Tutorial

This tutorial guides you through the steps needed to prepare a Synergy database for access by an ODBC-enabled application. As you follow these steps, you will do the following:

- ▶ Set catalog generation options
- ▶ Generate a system catalog
- ▶ Create a connect file
- ▶ Customize the system catalog by adding users and groups, deleting a table, and changing a table's access level
- ▶ Regenerate the system catalog

You will do all of this with the sample database, so you don't have to practice on your own data. The sample database is included in the Connectivity Series distribution. (It is not included in the xfODBC Client installation.) This database includes a repository and is stored in the connect\synodbc\dat and connect\synodbc\dict subdirectories of the main Synergy/DE installation directory.

Use this tutorial with a stand-alone xfODBC configuration or on the server of a client/server configuration.



On Windows, you may need to change the GENESIS\_HOME environment variable setting and move the sample database and repository to a writable location outside of Program Files so that files can be created and updated. If you do this, adjust the procedures in this tutorial to use the new location.

---

## 1. Install xfODBC

The first step is to install xfODBC. Follow the installation instructions, and see the [“Configuring Connectivity Series”](#) chapter of the *Installation Configuration Guide*.



The remainder of this tutorial assumes that during installation you set the Synergy directory as /usr/synergyde in a UNIX environment or DKA600:[SYNERGYDE] on OpenVMS. If your Synergy directory has another name or location, you must substitute that name or location in the examples.

---

## 2. Set file locations and options

Once you’ve installed xfODBC, you need to set some options and file locations. These settings prepare your environment for the next step in the process, generating a system catalog. To prepare for system catalog generation, set xfODBC environment variables as follows. (For information on *how* to set environment variables, see [“Setting environment variables for xfODBC”](#) on page 3-30.)

- ▶ **RPSMFIL**                      Set to the path and filename of the sample repository main file. For example:  
  
`RPSMFIL=%CONNECTDIR%synodbc\dict\rpsmain.ism`  
  
For more information, see [“Specifying repository file locations”](#) on page 3-22.
- ▶ **RPSTFIL**                      Set to the path and filename of the sample repository text file. For example:  
  
`RPSTFIL=%CONNECTDIR%synodbc\dict\rpstext.ism`  
  
For more information, see [“Specifying repository file locations”](#) on page 3-22.
- ▶ **SODBC\_CNVFIL**              Make sure this is *not* set. This should not be set until the conversion setup file has been created. For more information on this variable, see [“Specifying a conversion setup file”](#) on page 3-26.

You may want to set other environment variables that set system catalog generation options. For information, see [“Setting Options and File Locations”](#) on page 3-18.

### 3. Generate the system catalog from DBA

To make Synergy data accessible to ODBC-enabled applications, you must create a system catalog for the database. The system catalog is generated from repository definitions and provides the information the xfODBC driver needs to access the data files.

You can generate the system catalog from the command line using the **dbcreate** utility, or you can generate it from the xfODBC Database Administrator (DBA), a program that you can also use to modify the system catalog. For this tutorial, we'll generate the system catalog both ways. In this step, we'll use DBA to generate it; in the next step ([“Generate the system catalog from the command line” on page 2-5](#)), we'll use the **dbcreate** utility to generate it from the command line.

1. Open DBA by doing one of the following:

- ▶ In Windows Control Panel, select Synergy Control Panel, and then click “xfODBC DBA.”
- ▶ Type the following at a Windows or UNIX prompt:

```
dbcr SODBC_DBA:xfdba.dbr
```

- ▶ Type the following at an OpenVMS prompt:

```
$ RUN SODBC_DBA:XFDBA.EXE
```

2. From the Catalog menu in DBA, select Generate. (In UNIX and OpenVMS environments, press CTRL+P to activate the DBA menu. For more information, see [“DBA Basics” on page 6-2](#).)

The following message is displayed: “No system catalog connected.”

3. Click OK or press ENTER.

4. In the Generate System Catalog window, fill and set the following fields and options:

**Main repository.** This field sets the path and filename of the repository main file. (By default, this field contains the value of the RPSMFIL environment variable.) Make sure this field contains one of the following:

- ▶ On Windows:

```
CONNECTDIR:synodbc\dict\rpsmain.ism
```

- ▶ On UNIX:

```
CONNECTDIR:synodbc/dict/rpsmain.ism
```

- ▶ On OpenVMS:

```
DKA600: [CONNECT.SYNODBC.DICT] RPSMAIN.ISM
```

## Using the Sample Database As a Tutorial

Generate the system catalog from DBA

**Text repository.** This field sets the path and filename of the repository text file. (By default, this field contains the value of the RPSTFIL environment variable.) Make sure this field contains one of the following:

- ▶ On Windows:

CONNECTDIR:synodbc\dict\rpstext.ism

- ▶ On UNIX:

CONNECTDIR:synodbc/dict/rpstext.ism

- ▶ On OpenVMS:

DKA600: [CONNECT.SYNODBC.DICT] RPSTEXT.ISM

**Dictsource path.** This field specifies where the system catalog will be saved. Type one of the following paths:

- ▶ On Windows,

CONNECTDIR:synodbc\dict

- ▶ On UNIX,

CONNECTDIR:synodbc/dict

- ▶ On OpenVMS,

DKA600: [CONNECT.SYNODBC.DICT]

**Conversion setup.** Clear this field.

**Field report view.** Clear this option to generate the system catalog from all repository fields. If this option is selected, the system catalog won't include fields for which the "No report view" option is set in the repository.

**Update option.** Leave the default option (Clear and re-create catalog) selected. This option ensures that the system catalog is generated from scratch. Before generating, DBA clears existing system catalog files from the directory you specify in the Dictsource path field.

**Initialize users and groups.** Select this option to ensure that the initial groups (SYSTEM and USER) and the initial users (DBADMIN, DBA, and PUBLIC) are created. These initial users and groups enable you to open the system catalog in DBA and customize the system catalog.

**Overwrite existing.** This option instructs DBA to overwrite existing users and groups. It is available only when the "Initialize users and groups" option is selected. It has no effect if you're generating a system catalog for the first time, but if you've generated a system catalog and made changes to users and groups, these changes will be lost if you select this option.

5. Click OK or press ENTER.
6. When DBA is finished generating the system catalog, a message ("System catalog generated") is displayed. Click OK or press ENTER.

For more information, see ["Generating the System Catalog" on page 4-2](#).



#### 4. Generate the system catalog from the command line

There are two ways to generate a system catalog: from DBA and from the command line. [“Generate the system catalog from DBA” on page 2-3](#) uses the first method. In this section, you’ll use the second method; you’ll use the **dbcreate** utility to generate a system catalog from the command line.

Once you have completed the previous step ([“Generate the system catalog from DBA”](#)), you’ve generated the system catalog, so you can skip this step. If you want to try generating the system catalog from the command line, however, follow the procedure in this section.

To generate the system catalog from the command line, enter the following command:

```
dbcreate -c -p -r rpsmain rpstext
```

The **-c** option clears and regenerates the system catalog, the **-p** option creates a default set of users and groups, and the **-r** option specifies the location and name of the repository main file and repository text file. (If you don’t include the **-r** option, **dbcreate** uses the RPSMFIL and RPSTFIL environment variable settings.)

You should now have several ISAM files that begin with **GENESIS\_** or **SODBC\_** in the current working directory. To generate the system catalog in any other directory, enter a command with the following syntax:

```
dbcreate -c -p -d target_directory -r rpsmain rpstext
```

where *target\_directory* is the location the system catalog will be saved to. For more information, see [“Generating the System Catalog” on page 4-2](#).

#### 5. Create a connect file

The next step is to create a connect file. You’ll need a connect file to customize the system catalog and to create a data source name (DSN), which is required for ODBC access. Connect files contain information on where the Synergy data files and the system catalog are located. Connect files can also contain environment variable settings and data access settings.

The xfODBC distribution includes a sample connect file, **sodbc\_sa**, located in the directory that the GENESIS\_HOME environment variable is automatically set to (connect\synodbc). You can use this connect file to complete the tutorial, or you can create your own as an exercise.

Every connect file must have a dictsource line and a datasource line. The *dictsource* line specifies the directory where your system catalog will be located, and the *datasource* line specifies the directory where your Synergy data files reside. You can also set some environment variables in the connect file. If you use any environment variables in the Open filename field of Repository file definitions, this file is the best place to define those variables. It’s better than defining them system wide (where they’re not needed), and it keeps them all in one location.

## Using the Sample Database As a Tutorial

### Open the system catalog

For the sample database, the connect file must contain three lines: the dictsource line, the datasource line, and a line that sets the XFDBTUT environment variable.

► For Windows:

```
dictsource "C:\Program Files\Synergex\SynergyDE\connect\synodbc\dict\"
datasource ";C:\Program
Files\Synergex\SynergyDE\connect\synodbc\dat;"
XFDBTUT=C:\Program Files\Synergex\SynergyDE\connect\synodbc\dat
```

► For UNIX:

```
dictsource /usr/synergyde/connect/synodbc/dict
datasource ;/usr/synergyde/connect/synodbc/dat;
XFDBTUT=/usr/synergyde/connect/synodbc/dat
```

► For OpenVMS:

```
dictsource DKA600:[SYNERGYDE.CONNECT.SYNODBC.DICT]
datasource ;DKA600:[SYNERGYDE.CONNECT.SYNODBC.DAT];
XFDBTUT=DKA600:[SYNERGYDE.CONNECT.SYNODBC.DAT]
```

If you make your own connect file, create a text file with the above lines. Then, to make sure you created the connect file correctly, compare the file you create to the sample connect file, **sodbc\_sa**.

For more information, see [chapter 5, “Setting Up a Connect File.”](#)

## 6. Open the system catalog

Once you’ve generated a system catalog and created a connect file, you can view and customize the system catalog.

1. Open the DBA program if it isn’t already open. (See [step 1 on page 2-3](#) for instructions.)
2. From the Catalog menu, select Open.

The Open System Catalog window opens.

3. Enter the connect file name, user name, and password in the Open System Catalog window. Note that the user name and password are case sensitive.

In the Connect file field, enter the name of the connect file. If you created your own connect file, enter its filename here. Otherwise, type

sodbc\_sa

In the User name field, type

DBADMIN

In the Password field, type

MANAGER

Alternatively, you can type an entire connect string in the Connect file field—for example, DBADMIN/MANAGER/sodbc\_sa. (The syntax for a connect string is *username/password/connect\_filename*.) If you do this, leave the User name and Password fields blank.

Note that you can also open the system catalog from the command line. To do this, close DBA; then do one of the following:

- ▶ Type the following at a Windows or UNIX prompt:  

```
dbr SODBC_DBA:xfdba.dbr -c DBADMIN/MANAGER/sodbc_sa
```
- ▶ Type the following at an OpenVMS prompt:  

```
$ XFDBA -C DBADMIN/MANAGER/SODBC_SA
```

For more information, see [“Opening a System Catalog in DBA” on page 6-5](#).



If you get an error message that says “Login failed: unable to open user file,” it may be that

- ▶ the users and groups were not initialized when you generated the system catalog.
- ▶ one of the entries may have been spelled incorrectly.
- ▶ the case of the user name or password was incorrect.

Try opening the system catalog again, double-checking the case and the spelling. If you still aren't able to open it, regenerate the system catalog by following the instructions in [“Generate the system catalog from DBA” on page 2-3](#) or [“Generate the system catalog from the command line” on page 2-5](#). Make sure you either select the Initialize users and groups option (in DBA) or set the **-p** option (for the command line). Once you've regenerated the system catalog, open the system catalog in DBA.

## 7. Modify the users and groups

Once you've opened the system catalog in DBA, you can view and customize users and groups; you can view tables, columns, indexes, and segments; and you can delete tables and columns.

1. From the Maintenance menu, select Groups. Then, from the Group Maintenance menu, select New Group.

The Group window is displayed.

2. In the Group window, fill in the following fields:

**Group name.** Enter a temporary group name, such as TEMPGRP.

**Access level.** Enter an access level of 102. (You may want to test different access levels to see how they affect read/write access. For more information on access levels, see [“Setting Security Levels” on page 8-2](#).)

**Description.** Enter a description, such as “Temporary group”, and then click OK or press ENTER. Notice the Group ID in the Group List window; it should be 3.

## Using the Sample Database As a Tutorial

### Generate a conversion setup file

3. Close the Group List window.
4. From the Maintenance menu, select Users. Then, from the User Maintenance menu, select New User. The User window is displayed.
5. In the User window, fill in the following fields:
  - User name.** Enter a temporary user name, such as TempUser.
  - Password.** Enter a password for this user, such as DBAPSWD. Remember that the password and user name are case sensitive.
  - Group ID.** Assign the user to the new temporary group by entering 3 in this field.
  - Full name.** Enter the user's full name, or enter a description of the user, such as "Temporary user".
6. Click OK or press ENTER, and then close the User List window.
7. From the Maintenance menu, select Groups. Notice that the TEMPGRP now has one user assigned to it.
8. Close the Group List window.

## 8. Generate a conversion setup file

Conversion setup files are text files that contain information on tables in the data files. This information includes table names, table access levels, and data file locations, among other things. Using a conversion setup file, you can change the access level of a table or add a table back into the system catalog. Additionally, if you use DBA to delete a table from the system catalog, you can use a conversion setup file to preserve that change when you regenerate. See [“Generating and Editing a Conversion Setup File” on page 6-19](#).

1. From the Catalog menu, select Generate Conversion Setup File.
2. Click OK or press ENTER to generate the conversion setup file to the displayed path and name.
3. If the file already exists, another window is displayed. Click OK or press ENTER to overwrite the existing file.
4. Set the SODBC\_CNVFIL environment variable to the path and filename of the conversion setup file you just generated. (For more information, see [“Specifying a conversion setup file” on page 3-26](#).) For example:

```
SODBC_CNVFIL=GENESIS_HOME:sodbccnv.ini
```

For more information on generating a conversion setup file, see [“Generating and Editing a Conversion Setup File” on page 6-19](#).

## 9. Edit the conversion setup file

Once you've generated the conversion setup file, you can use a text editor to do the following:

- ▶ Mark a table as IN or OUT. This determines whether the table will be considered when the system catalog is regenerated. For information, see [“IN | OUT” on page 6-21](#).
- ▶ Change a table's access level.
- ▶ Change a table's data file location.

To edit the conversion setup file,

1. Open the conversion setup file **sodbccnv.ini** with a text editor. Notice the following:
  - ▶ Each of the four data tables is set to IN.
  - ▶ Each data table has an access level of 100.
  - ▶ Each data table specifies the XFDBTUT environment variable for opening the data file.
2. Change the access level of the ORDERS table to 101 and the PLANTS table to 200. An access level of 101 allows read/write access for users with an access level of 101 or greater; an access level of 200 allows read-only access for users with an access level of 200 or greater. See [“Setting Security Levels” on page 8-2](#).
3. Save your changes and close the file.

For more information, see [“Editing the conversion setup file” on page 6-21](#).

## 10. Remove a table from the system catalog

You can use DBA to delete a table from the system catalog, but the table will be added back if you regenerate the system catalog. To remove a table and *keep* it out—even if you regenerate—use a conversion setup file.

1. Make sure the SODBC\_CNVFIL environment variable is set to the location of your conversion setup file.
2. In DBA, open the system catalog for the sample database.
3. From the Maintenance menu, select Tables.
4. Highlight the VENDORS table and select Delete Table from the Table Maintenance menu. A prompt will be displayed.
5. Click OK or press ENTER to delete the table.
6. Open the conversion setup file in a text editor. Note that the VENDOR table is set to OUT, so it is *not* available to an ODBC-enabled application. Before you deleted the VENDORS table, this was set to IN, but because the SODBC\_CNVFIL environment variable is set, tables deleted from the DBA are automatically set to OUT in the conversion setup file. (If SODBC\_CNVFIL is *not* set when you delete a table in DBA, the conversion setup file will *not* be automatically updated.) You can also change a table's IN|OUT setting by editing the conversion setup file.

For more information, see [“Deleting a table” on page 6-13](#).

## 11. Change a table's access level

To change a table's access level, you must edit the conversion setup file and then regenerate the system catalog, using the conversion setup file as input.

1. Open the conversion setup file in a text editor.
2. On the CUSTOMERS line, change ACC=100 to ACC=101. This changes the CUSTOMERS table from a read-only table to a table that can be viewed and changed by users that belong to groups with access levels of 101 or greater. For more information, see [“Setting Security Levels” on page 8-2](#).
3. Save the conversion setup file.

To complete this change, you must regenerate the system catalog, using the conversion setup file as input. As the system catalog is regenerated, DBA reads the conversion setup file and makes any changes specified in this file to the system catalog.

## 12. Regenerate the system catalog

After making changes to the conversion setup file, regenerate the system catalog. You can regenerate the system catalog from the command line or from DBA. If you generate from the command line, use the **-i** option and specify the conversion setup file's path and filename after the option. (See [“Using a conversion setup file” on page 4-10](#).) If you use DBA to regenerate, make sure the Conversion setup field of the Generate System Catalog window contains the conversion setup file name. For information, see [“Regenerating the System Catalog” on page 4-9](#).

## 13. Access your data with an ODBC-enabled application

Now that you've set file locations and options, generated a system catalog, and created a connect file, you're almost ready to access the sample database from odbc-enabled applications. There is, however, one more requirement: in most cases, you must have a DSN (data source name). DSNs contain the information needed to access a database. For example, a DSN may contain the name of the connect file as well as user and password information. You can create a DSN for the sample database or you can use the system DSN (named xfODBC) included with the Connectivity Series installation. For information on DSNs, see [“Setting Up Access with DSNs” on page 8-4](#). Note the following:

- ▶ It is possible to connect via ADO or ADO.NET without a DSN. See [“DSN-less connections” on page 9-9](#) and [“Connection strings” on page 9-11](#).
- ▶ See [“ODBC Access Examples” on page 9-13](#) for examples that take you through the steps of accessing data.

## **Part 2: Preparing for ODBC Access**

This section is for developers. It explains how to use xfODBC and its utilities to generate, modify, and verify system catalogs as well as how to create connect files and DSNs.





# 3

## Preliminary Steps

Before you generate a system catalog, you must define the database schema in a repository and set any needed environment variables for file locations, data conversion options, and other system catalog generation options.

### **Setting Up a Repository 3-2**

Outlines the procedure you should follow to create a repository that xfODBC can use to generate a system catalog. This section also explains how to choose tags that optimize performance.

### **System Catalog Generation Issues 3-12**

Explains data conversion issues you should understand before you generate a system catalog.

### **Setting Options and File Locations 3-18**

Describes how to set environment variables to specify file locations, system catalog generation options, and data conversion options.

## Setting Up a Repository

To generate a system catalog for a Synergy database, xfODBC must have access to a repository, which is a set of files that define the schema of the database. Repositories are created with Synergy/DE Repository and contain definitions for structures, fields, keys, relations, files, and tags.

You can use the following procedure to set up your repository, or you can enlist the help of Synergex Professional Services to optimize an existing repository for ODBC access or to create a new repository from your data files. For information, contact your Synergy/DE account manager.

The following steps outline the process for creating a repository for xfODBC. (For information on setting up a repository to use multiple databases, see [“Handling a repository shared by multiple databases” on page 3-7.](#)) When you’re finished, your repository should contain the following:

- ▶ A complete set of structures, tags, fields, and file information
- ▶ Templates for similar fields
- ▶ Well-chosen keys and relations

### Before you define your repository

Plan and define your keys when you create your data files. Then, when you create the repository, create an access key for each of the data file keys. For more information on keys, see [“Optimizing with Keys” on page 10-2.](#)

#### 1. Gather record layout information

Start by gathering information about the database. You’ll need all the record layout, key, and tag information for the data files. Sources of information include

- ▶ *definition files* (also called include files). These files contain data definitions and can be added to your program with `.INCLUDE` statements. For information on definition files, see `.INCLUDE` in the “Preprocessor and Compiler Directives” chapter of the *Synergy Language Reference Manual*.
- ▶ *FDL or XDL files* used to create the data files. If your data files were created with FDL or XDL files, you can print these files and use the information in them to manually define structures, fields, tags, and keys in your repository. For information on XDL and FDL, see [“ISAM Definition Language”](#) in the “Synergy DBMS” chapter of *Synergy Tools*. On OpenVMS, you can use the following to generate an FDL file:

```
ANALYZE/RMS/FDL filename
```

- ▶ *parameter files*. You can use the **ipar** utility to generate parameter files, which are files that list record layout and key information for ISAM files. Although these files can be used as input for the **bldism** utility, they’re also useful when creating a repository; they list data file information in a readable format. You can use this information to manually define structures in Repository. For information, see [“ipar”](#) in the “Synergy DBMS” chapter of *Synergy Tools*.

As you gather record layout information,

- ▶ list the primary key and all secondary keys for each record layout. Keep track of the key order. See [step 8](#) for information on keys.
- ▶ list all tags for the records. See [step 7](#) for information on tags.
- ▶ identify template candidates. See [step 4](#) for information on templates.

## 2. Create a new repository

To create a new repository, open Synergy/DE Repository and select Create New Repository from the Utilities menu. For more information, see [“Creating a New Repository”](#) in the “Utility Functions” chapter of the *Repository User’s Guide*.



A single repository can be used to define multiple databases if the files, structures, and fields in the databases are identical. For information, see [“Handling a repository shared by multiple databases”](#) on page 3-7.

---

## 3. Create structures

Structures are record definitions or compilations of field and key characteristics for a particular file or files. Create a structure for each record layout in your data files. If you have a file with multiple record layouts, you must create a structure for each. See the [“Working with Structures”](#) chapter of the *Repository User’s Guide*.

## 4. Create templates

A template is a set of characteristics that can be applied to multiple fields. Templates simplify maintenance and enable you to maintain consistency. For example, if several fields share some characteristics including Alternate name, you can create a template for the fields. Then, when you change the Alternate name for the template, the Alternate name is automatically updated for all the template’s fields. For more information, see [“Defining Field Templates”](#) in the “Working with Fields” chapter of the *Repository User’s Guide*.



If a template specifies an Alternate name, that template can be applied to only one field per structure.

---

## 5. Define fields and import field definitions

Use record layout information from [step 1](#) to define fields for each structure. Note the following:

- ▶ If you have include files, you can use these to load field definitions directly into your repository. See [“Loading Fields from a Definition File”](#) in the “Working with Fields” chapter of the *Repository User’s Guide*.
- ▶ Assign the templates you created in [step 4](#) to the fields they were created for.

- ▶ If you want a field to have a different name in the system catalog than it has in the repository, use the Alternate name option. You can specify an Alternate name in a template or in the field itself. This option enables you to normalize names and to replace cryptic names with names your customers can understand (which is strongly recommended). For example, if a field that contains a customer number has the name “cf\_1” in the repository, you can use Alternate name to give it the name “Customer\_number” in the system catalog. When users access the database with an ODBC-enabled application, they will see “Customer\_number” as the column name.

If you specify an Alternate name, it will be used only if SODBC\_ODBCNAME is set when the system catalog is generated. For information on the Alternate name field, see [“Display information”](#) in the “Working with Fields” chapter of the *Repository User’s Guide*. For information on SODBC\_ODBCNAME, see [“Renaming columns for clarity”](#) on page 3-24.

- ▶ To prevent xfODBC from accessing a field, set the Excluded by ReportWriter option for that field. This causes the field to be omitted from the system catalog. (For example, you can use this option to omit overlay fields, which present alternative views of a database.) For information on setting the Excluded by ReportWriter option, see [“Basic field information”](#) in the “Working with Fields” chapter of the *Repository User’s Guide*. (For information on an option that causes xfODBC to ignore Excluded by ReportWriter settings, see [“Including and omitting fields”](#) on page 3-23.)
- ▶ If you create an overlay field, set it to read-only. (Set the Read-only option in Repository or use the READONLY repository schema keyword.) This is necessary because if a field is *not* in an INSERT statement’s column list, the INSERT statement will set the field to null unless it is read-only. And if an overlay is not in an INSERT statement’s column list and is not read-only, both the overlay and the fields that make up the overlay are set to null.
- ▶ If you use a format string to define a decimal point for a decimal field in Repository, you can either set SODBC\_USEFORMAT or do the following. (See [“Using decimal information in the repository format string”](#) on page 3-27 for information on SODBC\_USEFORMAT.)
  1. Create an implied decimal overlay field that matches the precision of the format string. For example, if you have a **d6** field with a format string that specifies the XXXX.XX format, create an overlay field with a **d6.2** data type.
  2. Use the Repository Alternate name option to specify an Alternate name that’s identical to the original field. For example, if the field is named in\_price, set the Alternate name for the overlay field to in\_price.
  3. Set the Repository Excluded by ReportWriter option for the original field (not the overlay field). This will prevent the original field from becoming part of the system catalog, unless the SODBC\_CNVOPT environment variable is set. For information on this variable, see [“Including and omitting fields”](#) on page 3-23.



If the field is a key segment, overlaying it with multiple overlay fields will prevent **dbcreate** from creating an index for the overlay fields. See [“Create keys”](#) on page 3-5 for information.

---

## 6. Change **.INCLUDE** statements in code

If you loaded data definitions from an include file into your repository, you will want to change the **.INCLUDE** statements in your code to include the repository definitions rather than the files. For information, see **.INCLUDE** in the “Preprocessor and Compiler Directives” chapter of the *Synergy Language Reference Manual*.

## 7. Create tags to describe multiple structures in a file

If some of your structures are related, you may have them grouped in one file. (You’ll assign structures to files in [step 10 on page 3-6](#).) If you have more than one structure in a file, create a tag for each structure, a tag that uniquely identifies the structure in the file, and make sure you construct the tags so they can be optimized. See “[Tags and optimization](#)” on [page 10-8](#) for information.

For information on how to define a tag, see “[Defining Tags](#)” in the “Working with Structures” chapter of the *Repository User’s Guide*.

## 8. Create keys

Keys are portions of a record structure that individually identify records and enable records to be quickly accessed and sorted. Your data files may already have keys. However, for xfODBC to use keys, they must be defined in the repository before the system catalog is generated. You can define two types of keys in a repository: *access keys*, which mirror keys defined in the database, and *foreign keys*, which are keys defined only in the repository. Foreign keys enable you to define additional relations that can’t be defined with access keys.

Keep in mind that the keys you choose will greatly affect the performance of SQL queries, so choose them carefully, and note the following:

- ▶ Foreign keys are used only if an ODBC-enabled application supports the ODBC API function SQLForeignKeys.
- ▶ The xfODBC driver considers the first unique access key to be the primary key.

See “[Optimizing with Keys](#)” on [page 10-2](#) for more information on what keys are, how xfODBC uses keys, and how to define keys for optimal performance.

For information on preventing xfODBC from including keys, see “[Omitting keys](#)” on [page 3-24](#).

## 9. Define files in Repository

File definitions are the Repository mechanism for storing information (name, file type, etc.) for data files associated with a repository. Create file definitions for all data files that are described by a repository’s structures. See the “[Working with Files](#)” chapter of the *Repository User’s Guide*.

Note that for file definitions, you must specify the filename in the Open filename field (which is in the Repository's File Definition window). However, you can specify the location of the data file in either the Open filename field or the datasource line of the connect file. (You cannot specify a filename in the datasource line.) The Open filename field has precedence; xfODBC uses the datasource line only if the Open filename field does not specify a path or environment variable. For example, if a data file for the repository is **c:\datafiles\mydata.ism** and you enter only **mydata.ism** in the Open filename field, you must have the following datasource line in the connect file:

```
datasource ;c:\\datafiles;
```

Note the following:

- ▶ For client/server configurations, the path must be local to the *server*.
- ▶ If you use an environment variable for the path or the path and filename, be sure to set the environment variable in the connect file, in an environment setup file, or in the environment (not in **synergy.ini**). In a client/server configuration, set it on the server.

For information on the datasource line, see [“Creating the Connect File” on page 5-2](#).

## 10. Assign structures to files

Once you've created file definitions for the data files described by your repository, assign structures to those files. Every structure that you want included as a table in the system catalog must be assigned to a file definition. If a file contains multiple record layouts, assign all corresponding structures to that file.

For more information, see [“Assigning Structures to Files”](#) in the “Working with Files” chapter of the *Repository User's Guide*.

## 11. Define relations between structures

Relations enable you to link the keys for one structure to the keys for other structures. For example, if you create a relation between a customer ID key for a transaction structure with a customer ID key for a customer structure, you can create SQL statements that retrieve transaction information and associated customer information. (For an example of a relation to a table with a literal tag, see [“Keys with literals” on page 10-6](#).)

When the system catalog is generated, structure relations are imported as table relations. Note that most ODBC-enabled applications aren't able to interpret table relations.

## 12. Validate, verify, and compare

When you have finished defining your repository, do the following in order:

- ▶ Validate your repository with the Validate Repository utility. This utility validates all values specified for repository definitions (field options, structure options, template options, and so forth). See “[Validating Your Repository](#)” in the “Utility Functions” chapter of the *Repository User’s Guide* for more information.
- ▶ Verify your repository with the Verify Repository utility. This utility verifies the integrity (internal consistency) of your repository. The Verify Repository utility attempts to repair any problem it discovers. See “[Verifying Your Repository](#)” in the “Utility Functions” chapter of the *Repository User’s Guide* for more information.
- ▶ Use the Compare Repository to Files (**fcompare**) utility to compare the repository definitions to your Synergy database files. This is available from the Utilities menu in S/DE Repository and from the command line. See “[Comparing a Repository to ISAM Files](#)” in the “Utility Functions” chapter of the *Repository User’s Guide* and **fcompare** in the “Synergy DBMS” chapter of *Synergy Tools*.

Be sure to run these utilities and fix all errors and warnings *before* you generate the system catalog. Once the system catalog is generated, there is no connection between the system catalog and the repository. If you make changes to the repository after you generate the system catalog, the changes will *not* be reflected in the system catalog unless you regenerate it.

## Handling a repository shared by multiple databases

A single repository can be used to define multiple databases if the file, structure, and field definitions for the databases are identical. The names of data files, however, do not need to be the same for each database. You could, for example, create data files named companyA for one database and companyB for another database. However, if the databases have the same names for the data files, each database’s files must be in a separate location.

There are four common ways to handle a repository shared by multiple databases:

- ▶ *Specifying a filename (but no path) in the Open filename field* (see [page 3-8](#)). If generating a single system catalog suits your purpose, this method is generally the most convenient. You generate a single system catalog for all the databases, use the datasource line in each connect file to set the path for the data files, and use a separate connect file for each database.
- ▶ *Using an environment variable in the Open filename field* (see [page 3-9](#)). For this method, you generate a single system catalog for all the databases, but instead of using the datasource line in the connect files, you set an environment variable to determine which database is accessed.

## Preliminary Steps

### Setting Up a Repository

- ▶ *Using a conversion setup file to change the Open filename field* (see [page 3-9](#)). If you want to create a separate system catalog for each database, this is generally the most convenient method. You enter whatever you want in the Open filename file and then use a conversion setup file to edit the data file locations before generating a system catalog. With this method, you also use a separate connect file for each database.
- ▶ *Using `USR_DD_FILNAM` to change replaceable characters* (see [page 3-10](#)). If you use the `RPS_FILNAM_METHOD` in Synergy/DE ReportWriter to interpret the Open filename field in your repository, this method is probably the best. You create a routine that interprets replaceable characters in the Open filename field. You rebuild the DBA program to include the new routine, and then use a conversion setup file to invoke the routine as you generate a system catalog for each database.

For information on the Open filename field, see “[Defining Files](#)” in the “Working with Files” chapter of the *Repository User’s Guide*.



The procedures in the following sections are overviews. For more information on individual steps, see the corresponding documentation elsewhere in this manual.

---

## Specifying a filename (but no path) in the Open filename field

With this method, you’ll generate a single system catalog that will be used for all the databases defined by the repository. Then, when you use an ODBC-enabled application to access one of the databases, the datasource line in the database’s connect file will determine which database to access.

1. For each file in the repository, enter only a filename in the Open filename field. Do *not* include a path. For example:  
`customer.ism`
2. Generate the system catalog. The system catalog will include data file specifications, but these will include only the filenames, no paths.
3. Create a connect file and DSN for each set of data files. In each connect file, set the datasource line to the directory that contains the data files for the database. For example:  
`datasource ;c:\\databases\\company4\\dat;`
4. Test by accessing the databases. Make sure each DSN uses the correct connect file and accesses the correct database.



## Using an environment variable in the Open filename field

With this method, you'll generate a single system catalog that will be used for all the databases defined by the repository. Then, when you select a DSN in an ODBC-enabled application, an environment variable setting will determine which database is accessed.

1. Enter an environment variable in the Open filename field for each file in the repository. The environment variable can take the place of the path, the filename, or both. For example:

```
COMPANY:plants.ism
```

Make sure the environment variable is followed by a colon—even if the environment variable is for both the path and filename (which is a good way to handle data files whose names *and* locations are different for each database). For example:

```
ACME_PLANTS:
```

2. Generate the system catalog. The environment variable will take the place of hard-coded paths in the system catalog.
3. Create a connect file and DSN for each database that the repository describes.
4. Before accessing the database, set the environment variables you entered in the Open filename field.

Note that a good place to set this environment variable is in the connect files. This way the variable is redefined each time you use one of the connect files to access a database. For example, one of the connect files might have the following:

```
COMPANY=c:\databases\companyabc\dat
```

The other connect files would have different settings. For example:

```
COMPANY=c:\databases\companyxyz\dat
```

5. Test by accessing the databases. Make sure each DSN uses the correct connect file and accesses the correct database.

## Using a conversion setup file to change the Open filename field

With this method, you'll generate a conversion setup file and then use this file to generate a different system catalog for each database.

1. In the Open filename field for each file in the repository, enter a value. Later in this procedure ([step 5](#)), you'll replace all or part of this value.

For example:

```
&&&&&&customer.ism
```

2. Generate a system catalog for a database. Be sure to initialize users and groups.

## Preliminary Steps

### Setting Up a Repository

3. Create a connect file for each database that the repository describes. Set the dictsource line in each connect file to the directory that will contain the system catalog files.
4. Create a conversion setup file for the system catalog.
5. Open the conversion setup file in a text editor and edit the data file settings. For example, if a data file setting is

```
&&&&&&customer.ism
```

you could change the setting to something like

```
c:\companyabc\customer.ism
```

6. Regenerate the system catalog. If you use DBA to regenerate, be sure to use the “Clear and re-create catalog”, “Initialize users and groups”, and “Conversion setup” options. If you use **dbcreate**, be sure to use the **-c**, **-p**, and **-i** options. Use the conversion setup file you edited in [step 5](#).
7. Open the system catalog in DBA. Then open the Table list (Maintenance > Tables). The tables should have the correct path for the database. (See the Open filename column of the Table List.)
8. Repeat [step 5](#) through [step 7](#) for each database.
9. Test by accessing the databases. Make sure each DSN uses the correct connect file, and make sure the dictsource line in each connect file accesses the correct system catalog.

## Using USR\_DD\_FILNAM to change replaceable characters

With this method, you'll create a routine that interprets replaceable characters in the Open filename field. Then you'll rebuild DBA, create a conversion setup file, and use the conversion setup file to invoke the USR\_DD\_FILNAM routine as you generate a system catalog for each database.

This method is particularly useful if your repository already has replaceable characters used by the RPS\_FILNAM\_METHOD in ReportWriter. For information on RPS\_FILNAM\_METHOD, see [“Modifying Filenames at Runtime”](#) in the “Customizing ReportWriter Routines” chapter of the *ReportWriter User's Guide*.

1. In the Open filename field for each file in the repository, enter a value with replaceable characters. (If your repository was designed to use RPS\_FILNAM\_METHOD, skip this step. The Open filename field will already have replaceable characters.)

For example:

```
c:\####\customer.ism
```

2. Create a routine to interpret the replaceable characters in the Open filename field, and then rebuild DBA. For information, see [“Replacing the default USR\\_DD\\_FILNAM routine”](#) on page 3-11. This routine will replace the default USR\_DD\_FILNAM routine.
3. Generate a system catalog.
4. Create a connect file for the system catalog.

5. Open the system catalog in DBA, and generate a conversion setup file. As the conversion setup file is generated, replaceable characters in the Open filename field are interpreted by the USR\_DD\_FILNAM routine you wrote. Check the generated conversion setup file to make sure the paths are correct.
6. Regenerate the system catalog using the conversion setup file as input.

### Replacing the default USR\_DD\_FILNAM routine

1. Write your USR\_DD\_FILNAM routine and save it as a **.dbl** file (for example, **my\_usr.dbl**). See **xfdbusr.dbl**, a file included in your Connectivity Series distribution, for an example of a customized USR\_DD\_FILNAM routine.
2. Make sure
  - ▶ **PATH** contains the location of **dbcreate**.
  - ▶ **DBLDIR** is set in **synergy.ini** to your Synergy root directory.
  - ▶ **WND** is set in **synergy.ini** to your UI Toolkit directory.
3. Move to the directory that contains the DBA program, which is **xfdba.dbr** (on Windows and UNIX) or **xfdba** (on OpenVMS). Typically this file is in the connect\synodbc\dba directory.
4. From the command line, compile the file you created in [step 1](#). For example:

```
dbl my_usr
```

5. Replace the USR\_DD\_FILNAM routine in the DBA program's object library. For example:

```
dblibr -r xfdbalib.olb my_usr.dbo
```

6. Do *one* of the following:
  - ▶ Rebuild DBA by entering one of the following.

On UNIX or Windows:

```
xfdbabld
```

On OpenVMS:

```
$ @XFDBABLD
```

This command executes a batch file, script, or DCL command file.

- ▶ Use the **dblink** command at a command prompt. For example:

```
dblink -o xfdba.dbr xfdbaprc.dbo xfdbalib.olb WND:tklib.elb
```

When you use DBA to generate the conversion setup file and the system catalog, DBA will now use the USR\_DD\_FILNAM you wrote to convert open filenames in the conversion setup file.

# System Catalog Generation Issues

Keep the following in mind as you prepare to create a system catalog from your repository.

## Access levels

When generated, all tables have an initial read-only access level set at 100. For information on access levels, see [“Setting Security Levels” on page 8-2](#).

## Arrays

Because the current SQL API does not support arrays, each element in an array field is mapped to a separate column and given a name that consists of the array name, the element’s position in the array, and pound signs (#) to delineate position values. For example, a [2,2] array with the name myarray will be mapped as the following columns: myarray#1#1, myarray#1#2, myarray#2#1, and myarray#2#2. These are the names you use to access data in myarray—for example:

```
SELECT myarray#2#2 FROM mytable WHERE myarray#1#1 = 100
```

This is also true of groups and struct fields that are arrays, except that for these, **dbcreate** also generates a read-only overlay field that includes all the fields in the array. For example, if a repository has a group or struct field named myarray that’s a [2,2] array with a single field, myfield, the group or struct field will be mapped to the following columns: myarray (the overlay field), myarray#1#1myfield, myarray#1#2myfield, myarray#2#1myfield, and myarray#2#2myfield.

Note the following:

- ▶ To use a character other than the pound sign (#) to delineate position values, use the SODBC\_TOKEN environment variable. See [“Changing the position delimiter used for arrays” on page 3-25](#) for information.
- ▶ For array fields (but not groups or struct arrays), you can instruct **dbcreate** to generate a single overlay column for all elements. See [“Generating one column for an array field” on page 3-25](#).

## AutoSeq, AutoTime, and CTIMESTAMP fields

AutoSeq, AutoTime, and CTIMESTAMP fields are 8-byte read-only ISAM key fields that are automatically populated with values by Synergy DBMS. AutoSeq is a generated number that is guaranteed to be unique within an ISAM file. AutoTime is a timestamp that records the last date and time that a record was modified. And CTIMESTAMP is a timestamp that records the date and time that a record was created. See [“Keys in ISAM files”](#) in the “Synergy DBMS” chapter of *Synergy Tools* for more information.

## Data types

The **dbcreate** utility generates system catalog columns with the following SQL types:

Repository data type		SQL type
Alpha		SQL_VARCHAR
AutoSeq		SQL_BIGINT
AutoTime		SQL_TIMESTAMP
Binary		SQL_BINARY
Boolean		SQL_BIT
CTIMESTAMP		SQL_TIMESTAMP
Date		SQL_TYPE_DATE
Decimal	<b>d1</b> and <b>d2</b>	SQL_TINYINT
	<b>d3</b> and <b>d4</b>	SQL_SMALLINT
	<b>d5</b> through <b>d9</b>	SQL_INTEGER
	<b>d10</b> and higher (except <b>d16.6</b> )	SQL_DECIMAL
	<b>d16.6</b>	SQL_FLOAT
Enum		SQL_INTEGER
Integer	<b>i1</b>	SQL_TINYINT
	<b>i2</b>	SQL_SMALLINT
	<b>i4</b>	SQL_INTEGER
	<b>i8</b>	SQL_BIGINT
Time (HHMM or HHMMSS)		SQL_TYPE_TIME
User	Alpha	SQL_VARCHAR
	Binary	SQL_BINARY
	Date with HHMM or HHMMSS in User data field	SQL_TYPE_TIME
	Date with YYYYMMDDHHMISS or YYYYMMDDHHMISSUUUUUU	SQL_TIMESTAMP
	Date with any other value in the User data field	SQL_TYPE_DATE
	Numeric	SQL_DECIMAL

Note the following:

- ▶ For an enum field, **dbcreate** generates an integer system catalog column that provides access only to the value side of the enumeration. For example, if you have an enumeration with three members—“tree” with a value of 1, “shrub” with a value of 2, and “groundcover” with a value of 3—a query that includes this column will return only 1, 2, or 3. (It will not return the member names “tree,” “shrub,” and “groundcover.”) Note that you can use the DECODE scalar function to simulate an enumeration—for example:

```
DECODE(plant_type, 1, 'tree', 2, 'shrub', 3, 'groundcover')
```

- ▶ Time columns are returned as System.TimeSpan for ADO.NET. See [“Time columns and ADO.NET” on page 9-12](#).
- ▶ Fields with the struct data type are treated as groups. See [“Groups and struct fields” on page 3-15](#).
- ▶ Data in user fields can be manipulated by the xfODBC routines for user-defined data types. See [chapter 7, “Creating Routines for User-Defined Data Types.”](#)

For more information on data types in Repository, see [“Basic field information”](#) in the “Working with Fields” chapter of the *Repository User’s Guide*.

### Date and time fields

When a system catalog is generated, date and time columns are generated as described below. For information on how date and time data is returned from a database and how dates and times must be specified in SQL statements, see [“Setting Runtime Data Access Options” on page 8-12](#).

SQL time columns are generated from repository fields with the Time type or with one of the following formats specified in the Repository “User data” field (e.g., ^CLASS^=HHMM), where HH is the hour (in 24-hour format), MM is the minutes, and SS is the seconds:

HHMM  
HHMMSS

SQL date columns are generated from AutoTime and CTIMESTAMP fields and repository fields with one of the following formats specified in the Repository Class field or User data field:

- |             |               |                          |
|-------------|---------------|--------------------------|
| 1. YYMMDD   | 9. MMDDYYYY   | 17. JJJYY                |
| 2. YYYYMMDD | 10. MMDDYY    | 18. JJJYYYY              |
| 3. YYJJJ    | 11. DDMonYY   | 19. JJJJJ                |
| 4. YYPP     | 12. DDMonYYYY | 20. PPYY                 |
| 5. YYYYPP   | 13. MonDDYY   | 21. PPYYYY               |
| 6. YYYYJJJ  | 14. MonDDYYYY | 22. YYYYMMDDHHMISS       |
| 7. DDMMYY   | 15. YYMonDD   | 23. YYYYMMDDHHMISSUUUUUU |
| 8. DDMMYYYY | 16. YYYYMonDD |                          |

Note the following:

- ▶ For these formats, YY is the last two digits of the year, YYYY is the year and century, MM is the month, Mon is the three-letter month abbreviation (Jan, Feb, etc.), DD is the day of the month, HH is the hour, MI is the minute, PP is the period, SS is the second, UUUUUU is the microsecond, JJJ is the Julian day count from the first of the year, and JJJJJJ is the Julian day count from SYNBASEDATE or the default base date, which is 1752-09-14 (i.e., 14 September 1752). For information on SYNBASEDATE, see [“Setting the base date for Julian day conversions” on page 8-15](#).
- ▶ Date formats 1 through 6 can be specified in Repository by selecting the corresponding date format in the Class field. And date formats 7 through 23 can be selected by defining the field as “User” in the Type field in Repository and by including the following in the “User data” field (where *date\_format* is one of the above formats):

^CLASS^=date\_format

See [“Basic field information”](#) in the “Working with Fields” chapter of the *Repository User’s Guide* for more information.

- ▶ When generating a system catalog, each date field that doesn’t include a century (a YY date) is formatted as a date with a rolling century (an RR date). This enables the xfODBC driver to display the date correctly. See [“Converting dates returned without centuries” on page 8-14](#) for information on how xfODBC converts RR dates as it accesses a database.

### Groups and struct fields

By default, if a field is part of a group or struct field in the repository, the group name or the struct name is added to the beginning of the field name to create the name for the column in the system catalog. For instance, the field myfield in the group mygroup becomes mygroupmyfield in the system catalog, and a field named myfield that’s part of a struct field named mystruct becomes mystructmyfield in the system catalog. These are the names you can use to access data in the group or struct field—for example:

```
SELECT mystructmyfield FROM mytable
```

Note the following:

- ▶ If the repository specifies a member prefix for the group, the member prefix is used instead of the group name. (Member prefixes do not apply to struct fields.)
- ▶ To omit group and struct field names from column names, use the SODBC\_NOGROUPNAME environment variable. See [“Removing group and struct names from column names” on page 3-25](#).
- ▶ If the group or struct field is an array, each element is mapped to a separate column and all array fields are included in a read-only overlay column as described in [“Arrays” on page 3-12](#).

#### Open filename field (S/DE Repository)

For greater flexibility, use environment variables in the Open filename field of Repository file definitions to specify the location of your data files. These environment variables are stored in the system catalog and must also be set in the system in which the database is installed, generally in the environment setup file or the connect file. For information, see [“Using an environment variable in the Open filename field” on page 3-9](#).

You can also use the `USR_DD_FILNAM` routine in the xfODBC Database Administrator (DBA) program to customize the Open filename field when you generate a system catalog. For more information, see [“Using `USR\_DD\_FILNAM` to change replaceable characters” on page 3-10](#).

#### Overlay fields

xfODBC supports overlay fields.

#### Relations

Relations established between tables, as defined in Repository, are supported in xfODBC. Use of relations is application dependent.

#### Structures and table names

The **dbcreate** utility generates a caution if you attempt to generate a system catalog from a structure assigned to more than one file definition unless you use the ODBC table name option in Repository. If you use this option to assign an ODBC table name to file/structure combinations, **dbcreate** will use the ODBC table names, rather than the structure names, in the generated system catalog. See the [“Assigning Structures to Files”](#) in the “Working with Files” chapter of the *Repository User’s Guide* for information. (Note that this is *not* related to the `SODBC_ODBCNAME` environment variable, which enables you to use the field name specified in the Repository Alternate name field attribute.)

#### Temporary files

By default, when **dbcreate** generates a system catalog, it includes tables that describe temporary files (files for which the Repository Temporary flag is set). To omit tables that describe temporary files, set the `SODBC_TMPOPT` environment variable as described in [“Excluding tables attached to temporary files” on page 3-26](#).

#### User-defined data types

For information on creating routines that manipulate data in user fields, see [chapter 7, “Creating Routines for User-Defined Data Types.”](#)



### **Zeros, spaces, and null values**

For information on how xfODBC interprets zeros, spaces, and null values, and for information on how to prevent fields from being updated with null values (and other values that xfODBC considers null), see [“Preventing null updates and interpreting spaces, zeros, and null values” on page 3-27](#).

### **Other field attributes**

The dbcreate utility and DBA also use the following repository settings as column attributes in the system catalog:

- ▶ Field size, type, and precision
- ▶ “Excluded by ReportWriter” settings (see [“Including and omitting fields” on page 3-23](#))
- ▶ Alternate name, if SODBC\_ODBCNAME is set when the system catalog is generated (see [“Renaming columns for clarity” on page 3-24](#))
- ▶ Negative-allowed and range validation attributes, which are used to determine if numeric fields are signed or unsigned (see [“Instructing dbcreate to ignore the “Negative allowed?” field in Repository” on page 3-24](#))

## Setting Options and File Locations

The following sections list ways you can set file locations, generation options, and data conversion options. Many of these can be set with environment variables, some of which are set at installation. Other environment variables aren't set until you set them. Note the following:

- ▶ For information on system catalog generation settings you make with **dbcreate** or DBA options, see [“Generating a system catalog from the command line” on page 4-3](#) and [“Using DBA to generate a system catalog” on page 4-6](#).
- ▶ We use the term “environment variable” for all platforms, even though the term isn't generally used for OpenVMS. If you're on OpenVMS, substitute “logical” for “environment variable.”
- ▶ For information on how to set environment variables and what we mean by “system-wide” and “the environment”, see [“Setting system-wide variables” on page 3-30](#) and [“Setting variables in the environment” on page 3-31](#).
- ▶ See [“Appendix A: Environment Variables”](#) for a full list of xfODBC environment variables.

### Specifying file locations

Before you can generate a system catalog, you must specify the location of data files (see [“Specifying the location of data files” on page 3-21](#)). If you've set any environment variables in an environment setup file, you must also specify the location of that file (see [“Specifying the location of an environment setup file” on page 3-20](#)).

In addition, other file locations must be set before you can open a system catalog in DBA, use a conversion setup file, or access data with an ODBC-enabled application. See

- ▶ [“Specifying the connect file location \(GENESIS\\_HOME\)” on page 3-19](#). This is set automatically, but you can change the setting.
- ▶ [“Specifying a conversion setup file” on page 3-26](#). This is necessary only if you've created a conversion setup file.

### Specifying the location of DBA and dbcreate

The location of the DBA program is automatically set. Although it's seldom necessary, you can change this setting. See [“SODBC\\_DBA” on page A-7](#).

The location of **dbcreate** is automatically set system-wide when you install xfODBC (except on 64-bit Windows). This enables you to run **dbcreate** from the directory that contains the system catalog.

- ▶ On 32-bit Windows and on UNIX, the location of **dbcreate** is added to the PATH setting.
- ▶ On OpenVMS, **dbcreate** is set as a DCL command when xfODBC is installed.

Note that for client/server configurations, the location of **dbcreate** should be set on the server.

## Specifying the connect file location (GENESIS\_HOME)

The GENESIS\_HOME environment variable must be set to the directory that contains the connect files, which specify the location of system catalogs and data files. (See [chapter 5, “Setting Up a Connect File.”](#)) It is used by the xfODBC driver, DBA, and **dbcreate**, and it’s used when you generate system catalogs, when you modify system catalogs, and when you connect to the database. Note the following:

- ▶ GENESIS\_HOME is required and is automatically set when you install xfODBC. It is set at the system level, so if you install both 32-bit and 64-bit versions of Connectivity Series on the same 64-bit Windows machine, the last version installed determines the GENESIS\_HOME setting by overwriting the previous setting. In this case, we recommend that you set GENESIS\_HOME (after installing 32-bit and 64-bit Connectivity Series) to a location outside Program Files and use it for both 32-bit and 64-bit.
- ▶ For stand-alone configurations on Windows and UNIX, GENESIS\_HOME must be set in the environment.
- ▶ For stand-alone configurations on OpenVMS, GENESIS\_HOME must be set in **CONNECT\_STARTUP.COM**.
- ▶ In client/server configurations, GENESIS\_HOME must be set in **opennet.srv** on the server, and it must be set before starting the SQL OpenNet server (which only uses settings made before it’s started and doesn’t use settings in **synergy.ini**). Note that as distributed, **opennet.srv** already defines GENESIS\_HOME. Additionally, GENESIS\_HOME must also be set in the environment on the client unless you set GENESIS\_MSG\_FILE.
- ▶ For Windows, we recommend that you change the GENESIS\_HOME setting and move files for the sample database and repository to a writable location outside of Program Files so that files can be created and updated.



If you change the setting for GENESIS\_HOME, xfODBC may not be able to locate the error message file, which is required to generate a system catalog. If the GENESIS\_MSG\_FILE environment variable is not set, xfODBC looks for the error message file in GENESIS\_HOME\lib. See [“Specifying the name and location of the error message file”](#) below for more information.

---

## Specifying the name and location of the error message file

To generate a system catalog, xfODBC must be able to locate the error message file. If the `GENESIS_MSG_FILE` environment variable is set, **dbcreate** uses this setting to locate the file. If this variable is *not* set, **dbcreate** attempts to locate the default error message file, **sql.msg**, in the `GENESIS_HOME\lib` directory. Note the following:

- ▶ When you install Connectivity Series, `GENESIS_MSG_FILE` is automatically set to **sql.msg**, the default error message file. Note, however, that if you install both 32-bit and 64-bit versions of Connectivity Series on a 64-bit Windows machine, the last version installed determines which **sql.msg** file this is set to. (The 32-bit installation and the 64-bit installation each have an **sql.msg** file.)
- ▶ If you set `GENESIS_MSG_FILE`, set it in the environment, and set it to the path and filename of the error message file. For client/server configurations, it must be set in the environment on the client and on the server. (For services such as web servers that use the xfODBC driver, you can use the Env. variables field in the xfODBC Setup window to set this on the client. For information, see [“Adding a user or system DSN” on page 8-5.](#))

For information on editing the **sql.msg** file, see [“Editing the SQL Error Message File” on page 11-10.](#)

## Specifying the location of an environment setup file

An environment setup file is a file that you write to define environment variables that are used by xfODBC when locating Synergy data files. It typically has an **.ini** filename extension and is placed in the `GENESIS_HOME` directory, although these are not requirements. (For information on environment setup files, see [“Setting environment variables in an environment setup file” on page 3-34.](#))

To use an environment setup file, the `SODBC_INIFIL` environment variable must be set to the path and filename of the environment setup file. Note the following:

- ▶ `SODBC_INIFIL` is used by the xfODBC driver when you connect to a database. (It is not used by DBA or **dbcreate**, so it is not used when you create or modify a system catalog.)
- ▶ In a stand-alone configuration, set `SODBC_INIFIL` in a connect file or in the environment.
- ▶ In a client/server configuration, set `SODBC_INIFIL` in the environment on the server or in the **opennet.srv** file (Windows only).
- ▶ `SODBC_INIFIL` is *not* set during installation.



If `SODBC_INIFIL` is set in the environment when you access your Synergy data, xfODBC will ignore environment variables set in the connect file. To use environment variables set in the connect file, either make sure `SODBC_INIFIL` is *not* set or is set in the connect file.

---

## Specifying the location of data files

For repository files, you can specify the path and filename

- ▶ at the command-line for **dbcreate**. (See [“Generating a system catalog from the command line” on page 4-3.](#))
- ▶ in the Generate System Catalog window of the DBA program. (See [“Using DBA to generate a system catalog” on page 4-6.](#))

For Synergy data files, you can specify

- ▶ the filename or the path and filename in the Open filename field of Repository. If the path is not specified here, xfODBC uses the path in the datasource line of the connect file.
- ▶ the path in the dictsource or datasource line of the connect file. Settings in these lines are used if no path is specified in the Repository Open filename field, and the datasource setting is used only if no data files exist in the dictsource directory. xfODBC always gets the data file name from the Open filename field. (See [“The dictsource and datasource Lines” on page 5-3.](#))

Note that we recommend using an environment variable to specify the path in Open filename field of the repository rather than relying on dictsource or datasource.

There are two types of environment variable you can use to specify the location of data files:

- ▶ *User-created data location variables*—i.e., environment variables you create and use in the place of hard-coded paths and filenames.
- ▶ *Repository file location variables*. These are RPSDAT, RPSMFIL, and RPSTFIL. These environment variables are automatically set by the installation (except on 64-bit Windows), and in some cases xfODBC automatically uses their settings.

### User-created data location variables

Rather than hard-coding a path in the Open filename field of Repository, you can define your own data-location environment variables from the command line for **dbcreate** or with the Generate System Catalog window of DBA. Note the following:

- ▶ These variables can be used for both system catalog generation and data access. For example, if you use one of these variables at the command line for **dbcreate** or in the Generate System Catalog window of DBA, the variable is used to locate the repository files used to generate the system catalog. On the other hand, if you use one of these variables in the Open filename field of Repository or in the datasource line of the connect file, xfODBC uses the variable to locate database files for data access.
- ▶ User-created data location variables can be defined in the connect file, in an environment setup file, and in the environment.
- ▶ For client/server configurations, user-created data location variables must be defined on the server.

- ▶ To access data, xfODBC uses the following steps to resolve data-location variables that point to database files:
  1. If SODBC\_INIFIL is *not* set or is set in the connect file, xfODBC first considers variables defined in the connect file. (If SODBC\_INIFIL is set in the environment, xfODBC ignores environment variables set in the connect file.)
  2. Next, xfODBC searches the environment setup file for variable definitions.
  3. xfODBC then considers variables defined in the current environment, and then it considers variables defined system-wide (for both stand-alone and client/server configurations).
  4. Finally, if xfODBC is still not able to resolve the variable after checking the connect file, the environment setup file, and the environment and system-wide definitions, xfODBC returns an error message indicating that the file was not found.

If you use a hard-coded path in the Open filename field of a Repository file definition, at the command line for DBA or **dbcreate**, or in the Generate System Catalog Window of the DBA, this path is the only one xfODBC considers when attempting to locate the data file.

See [“Create a connect file” on page 2-5](#) for an example data location variable, XFDBTUT, that works with the tutorial. See [step 4 on page 4-7](#) for an example used in the Generate System Catalog window of DBA.

### Specifying repository file locations

When locating repository files for generating the system catalog, DBA and **dbcreate** search in different ways:

- ▶ The **dbcreate** utility looks first to the command line and uses any repository files specified by the **-r** option. If the command line doesn't include the **-r** option, **dbcreate** uses the RPSMFIL and RPSTFIL environment variable settings. If these aren't set, **dbcreate** looks for the **rpsmain.ism** and **rpstext.ism** files in the directory specified by the RPSDAT environment variable. If these files don't exist in this location, **dbcreate** returns an error.
- ▶ DBA looks first to the RPSMFIL and RPSTFIL environment variable settings. If these have been set, DBA uses the settings to pre-fill the Main repository and Text repository fields of the Generate System Catalog input window. If you change these fields, the new values will override the RPSMFIL and RPSTFIL settings. If RPSMFIL and RPSTFIL are blank, the Main repository and Text repository fields will be blank when the Generate System Catalog input window opens.

Note the following:

- ▶ RPSDAT specifies the location (path only, not filename) of the repository files. This variable works only if the repository files are named **rpsmain.ism** and **rpstext.ism**. **dbcreate** uses this variable, but DBA does not.
- ▶ RPSMFIL specifies the path and filename of the repository main file. Both **dbcreate** and DBA use this variable.

- ▶ RPSTFIL specifies the path and filename of the repository text file. Both **dbcreate** and DBA use this variable.
- ▶ The installation automatically sets RPSDAT, RPSMFIL, and RPSTFIL (except on 64-bit Windows), but they're not required for xfODBC. If your repository files are not in one of these directories, you must hand-code the paths to the repository files to generate or modify the system catalog.
- ▶ On Windows, these variables must be set in the environment or in **synergy.ini**. (Note that **dbcreate** doesn't use environment variables set in **synergy.ini**.)
- ▶ For UNIX and OpenVMS, these variables must be set in the environment.

## Setting catalog generation options

In addition to the options you set at the command line for **dbcreate** or in the Generate System Catalog window of DBA, you can specify some system catalog generation options by setting environment variables and S/DE Repository options. You are not required to set any of these options, but if you set any of the environment variables documented here, you must set them in the environment. We recommend creating a batch file, shell script, or DCL command file, setting the environment variables in this file, and then running the file before using the DBA program or **dbcreate**.

See [“Setting Runtime Data Access Options” on page 8-12](#) for information on options that affect the way xfODBC behaves as it accesses data, including more settings that determine how the xfODBC driver interprets data.

## Including and omitting fields

If the S/DE Repository option “Excluded by ReportWriter” is checked for a field, **dbcreate** will *not* include the field in the system catalog, so the field will not be available to ODBC-enabled applications. To include the field in the system catalog, clear this option in Repository. (See [“Defining a New Field”](#) in the “Working with Fields” chapter of the *Repository User's Guide* for information.) However, if you want all fields to be included in the system catalog, regardless of their “Excluded by ReportWriter” settings, set the SODBC\_CNVOPT environment variable.

Note the following:

- ▶ To include all fields, set SODBC\_CNVOPT to 1.
- ▶ Set this variable in the environment. For client/server configurations, set it where you run **dbcreate**.
- ▶ If a field is used as a *structure tag* or *key segment*, it's automatically included, regardless of the report exclusion flag or the SODBC\_CNVOPT setting.

## Omitting keys

By default all keys defined in the repository are used to define indexes in the system catalog. To omit a key from the system catalog, set the S/DE Repository option “Excluded by ODBC” for the key definition. (See [“Defining Keys”](#) in the “Working with Files” chapter of the *Repository User’s Guide* for more information.) Note that this option does not affect the inclusion of fields in the system catalog (even fields specified in the key definition), just the key. Every field that is a key or key segment is included in the system catalog. See [“Tags and optimization” on page 10-8](#) for recommendations that utilize this option.

## Instructing dbcreate to ignore the “Negative allowed?” field in Repository

The **dbcreate** utility and the xfODBC driver distinguish between signed and unsigned numeric fields. When **dbcreate** generates a system catalog, it checks the “Negative allowed?” repository setting to determine if the resulting column will be signed or unsigned.

- ▶ If the “Negative allowed?” setting is No, the resulting column will be unsigned.
- ▶ If the “Negative allowed?” setting is Only, OrZero, or Yes, the resulting column will be signed unless a range that includes only positive values is assigned to the field, in which case the column will be unsigned.

Prior to Connectivity Series version 8.3, **dbcreate** ignored the “Negative allowed?” field and set all fields to signed unless they had validation ranges that were limited to positive values (in which case the resulting columns were unsigned). To revert to this behavior, set the SODBC\_NOUNSIGNED environment variable to any value.

- ▶ By default, SODBC\_NOUNSIGNED is not set.
- ▶ Set SODBC\_NOUNSIGNED in the environment. For client/server configurations, set it where you run **dbcreate**.
- ▶ Set SODBC\_NOUNSIGNED *before* generating the system catalog.

## Renaming columns for clarity

Repository field names that are short and cryptic may not make good column names. As an alternative, you can use Alternate name field values (specified in the repository) as column names by setting the SODBC\_ODBCNAME environment variable. When SODBC\_ODBCNAME is set, xfODBC uses a field’s Alternate name value if it’s set; otherwise it uses the field’s name. Note the following:

- ▶ To use the values in the Repository Alternate name field as column names, set SODBC\_ODBCNAME to 1.
- ▶ Set SODBC\_ODBCNAME in the environment. For client/server configurations, set it where you run **dbcreate**.

Note that this is *not* related to the Repository ODBC table name option, which enables you to assign ODBC *table* names to file/structure combinations.



## Generating one column for an array field

By default, each element in an array field is mapped to a separate column in the system catalog (see [“Arrays” on page 3-12](#)). You can, however, use the `SODBC_COLLAPSE` environment variable to instruct **dbcreate** to map all elements of an array field to a single system catalog column if the number of elements in the array is greater than or equal to the limit you specify—that is, the number you set `SODBC_COLLAPSE` to. (Note that you should use `SODBC_COLLAPSE` if a system catalog table will have more than 254 columns. Some ODBC-enabled applications do not permit tables with more than 254 columns.)

For example, if you set `SODBC_COLLAPSE` to 10 and your repository has a structure with three array fields—one with six elements, one with eight elements, and one with 10 elements—the corresponding table in the system catalog will have 15 columns: six for the first array, eight for the second array, and 1 for the third array (because it reached the limit set by `SODBC_COLLAPSE`).

Note the following:

- ▶ If you set `SODBC_COLLAPSE`, set it in the environment. For client/server configurations, set it in the environment where you run **dbcreate**.
- ▶ `SODBC_COLLAPSE` does not affect group arrays. Group arrays cannot be collapsed.

## Changing the position delimiter used for arrays

When you generate a system catalog for a repository that has an array field, each element in the array is mapped as a separate system catalog column with a name that consists of the array name, the element’s position in the array, and pound signs (#) to delineate position values. (See [“Arrays” on page 3-12](#)) For example, a [2,2] array field with the name `myarray` will be mapped to the following: `myarray#1#1`, `myarray#1#2`, `myarray#2#1`, and `myarray#2#2`.

You can, however, change the character used to delineate position values by setting the `SODBC_TOKEN` environment variable to the character you want to use. (Make sure you set it to a valid SQL identifier value for your ODBC applications.) For example, if you set `SODBC_TOKEN=_`, the `myarray` field described above would result in the following system catalog columns: `myarray_1_1`, `myarray_1_2`, `myarray_2_1`, and `myarray_2_2`.

If you set `SODBC_TOKEN`, set it in the environment. For client/server configurations, set it where you run **dbcreate**.

## Removing group and struct names from column names

By default, if a field is part of a group or struct field in the repository, the group or struct name is added to the field name to create the column name for the system catalog. (See [“Groups and struct fields” on page 3-15](#) for information.) To omit group and struct names from column names, use the `SODBC_NOGROUPNAME` environment variable—but do this only if you are certain the resulting column names will be unique.

## Preliminary Steps

### Setting Options and File Locations

Note the following:

- ▶ Set SODBC\_NOGROUPNAME to any value to omit group and struct names.
- ▶ Set this variable *before* generating your system catalog.
- ▶ Set this variable in the environment. For client/server configurations, set it where you run **dbcreate**.



If a group or struct field is an array, **dbcreate** generates a column for each element in the array (in addition to an overlay column), using the naming convention documented in [“Arrays” on page 3-12](#). However, if SODBC\_NOGROUPNAME is set, instead of using the group or struct name as part of the names for these columns, the names will start with “GR”. For example, if a repository has a group or struct field named myarray, that is a [2,2] array with a single field, myfield, the group or struct field will be mapped to the following columns: myarray (the overlay field), GR#1#1MYFIELD, GR#1#2MYFIELD, GR#2#1MYFIELD, and GR#2#2MYFIELD.

---

## Excluding tables attached to temporary files

By default, when **dbcreate** generates a system catalog, it includes tables that describe temporary files (files for which the Repository Temporary flag is set). To exclude tables attached to temporary files from the system catalog, set SODBC\_TMPOPT to 1. Set SODBC\_TMPOPT in the environment. For client/server configurations, set it where you run **dbcreate**.

## Specifying a conversion setup file

Conversion setup files are used when you regenerate a system catalog. They enable you to make changes to system catalog settings, such as the paths and filenames for data files, access levels for tables, and so forth. To use a conversion setup file, you must generate one and then specify it *before* or *as* you use DBA or **dbcreate** to regenerate the system catalog. (For information on what you can do with a conversion setup file and on generating one, see [“Generating and Editing a Conversion Setup File” on page 6-19](#).)

To specify a conversion setup file *as* you use **dbcreate** or DBA, use the **-i** command line option for **dbcreate**, or use the Conversion setup field in the Generate System Catalog window of the DBA. For information on **dbcreate** command line options, see [“Generating a system catalog from the command line” on page 4-3](#). For information on the Conversion setup field, see [“Using DBA to generate a system catalog” on page 4-6](#).

To specify the file *before* you use DBA or **dbcreate**, set the SODBC\_CNVFIL environment variable to the path and filename of the conversion setup file. If SODBC\_CNVFIL is set, DBA and **dbcreate** automatically use the conversion setup file whenever you regenerate the system catalog. You won’t need to set a command line option, and the Generate System Catalog window of DBA will automatically specify the conversion setup file. In addition, if SODBC\_CNVFIL is set, tables you delete in DBA will also be marked for deletion in the conversion setup file.

Note the following:

- ▶ The SODBC\_CNVFIL environment variable should not be set until the conversion setup file has been created.
- ▶ If the SODBC\_CNVFIL environment variable is set, it must be set in the environment.
- ▶ For client/server configurations, set SODBC\_CNVFIL where you run **dbcreate**, and put the conversion setup file where it can be accessed by **dbcreate**.
- ▶ If you use the conversion setup file command line option **(-i)** for **dbcreate** *without* specifying a filename, the conversion setup file is *not* used—even if SODBC\_CNVFIL is set.



While in DBA, changes you make to tables automatically and immediately update *both* the system catalog *and* the conversion setup file specified by the SODBC\_CNVFIL environment variable. Be careful to use SODBC\_CNVFIL to specify the exact conversion setup file for the system catalog you are modifying before you open DBA.

---

## Using decimal information in the repository format string

If your repository has a field that's not an implied decimal, but has a format string with a decimal point, you can instruct **dbcreate** and DBA's Generate option to use the decimal information in the format string to create an implied decimal column in the system catalog. To do this, set the SODBC\_USEFORMAT environment variable to 1 *before* you generate the system catalog. For example, if SODBC\_USEFORMAT is set to 1 and your repository has a **d5** field with an XXX.XX format string, the field will appear as a **d5.2** column in the system catalog.

Note the following:

- ▶ To use the decimal information in the format string, set SODBC\_USEFORMAT to 1.
- ▶ Set SODBC\_USEFORMAT in the environment. For client/server configurations, set it where you run **dbcreate**.

## Preventing null updates and interpreting spaces, zeros, and null values

xfODBC uses the “Null allowed” setting for a column to determine the following:

- ▶ Whether an alpha, decimal, date, or time column can be updated with a null value or some other value that xfODBC considers equivalent to null (spaces for alpha fields and alpha dates, and zeros for decimal and time fields).
- ▶ How nulls and spaces in some columns are interpreted. See [“How spaces, null values, and zeros are interpreted when read from a database” on page 3-29](#).

Note that if “Null allowed” is set to no for a column, the column must be included in every INSERT statement for the table.

To see what this setting is for a column, use `SQLDescribeCol` to get the `NullablePtr` setting:

- ▶ If `NullablePtr=SQL_NULLABLE=1`, nulls are allowed for the column (i.e., “Null allowed” is set to yes).
- ▶ If `NullablePtr=SQL_NO_NULLS=0`, nulls are not allowed (i.e., “Null allowed” is set to no).

You can also use the DBA program to view the “Null allowed” setting for the column (see [“Viewing information about a column” on page 6-16](#)).

### Setting “Null allowed” for a column

To set this property for a column, set the “Null allowed” Repository option for the field before generating the system catalog. (See [“Validation information”](#) in the “Working with Fields” chapter of the *Repository User’s Guide*.)

- ▶ If the “Null allowed” Repository option is set to Yes or No for a repository field, **dbcreate** uses this setting for the system catalog column it generates for that field. For alpha, date, decimal, and time fields, you can set this option to Yes, No, or Default. For other fields, it can be set only to No or Default.
- ▶ If the “Null allowed” Repository option is set to Default for a repository field, the system catalog column generated for that field will be set to allow nulls unless it is a Boolean, binary, or integer field, or a non-date field that is part of the definition for the first key for the table. (The `SODBC_NONULL` environment variable changes this behavior, but this environment variable is deprecated. See [SODBC\\_NONULL](#) in the “Environment Variables” chapter of *Environment Variables & System Options* for more information.)



We recommend that you set every repository field used in a key definition to preclude nulls (i.e., set the Repository “Null allowed” option for the field to No), except those fields that must actually be able to accept null values. This is particularly important if you access your data in a .NET environment.

---

The “Null allowed” setting is yes for columns that are part of a table added with `CREATE TABLE` unless you use `NOT NULL` in the `CREATE TABLE` statement. See [CREATE TABLE on page B-54](#).

### How spaces, null values, and zeros are interpreted when read from a database

When reading from a database, the xfODBC driver interprets spaces and null values differently for some columns depending on how “Null allowed” is set. Note the following:

- ▶ xfODBC interprets zero-length strings as nulls.
- ▶ xfODBC interprets invalid data as null, unless you set the convert\_error option (see [“Setting the convert\\_error Option” on page 5-4](#)).
- ▶ The behavior for user types is the same as their base types. For example, see the Alpha row in the table below for information on how the “Null allowed” property affects user-defined alpha fields.

Data type	Column value	If “Null allowed” is yes, <sup>a</sup> value read as...	If “Null allowed” is no, <sup>b</sup> value read as...
Alpha	Spaces	Null	Spaces
	Null	<i>Spaces (filled to max length)</i>	<i>Spaces (filled to max length)</i>
Binary	Zero	Zero	Zero
Boolean	Zero	False	False
Decimal	Spaces	Null	Zero
	Zero	Zero	Zero
	Null	Null	Zero
Date	Spaces	Null	Null
	Zero	Null	Null
	Null	Null	1-1-0001
Integer	Zero	Zero	Zero
Time	Spaces	Null	Null
	Zero	Null	Null
	Null	Null	00:01

a. I.e., if SQL DescribeCol returns NullablePtr=SQL\_NULLABLE=1 for the column.

b. I.e., if SQL DescribeCol returns NullablePtr=SQL\_NO\_NULLS=0 for the column.

## Setting environment variables for xfODBC

This section describes the methods you can use to set environment variables. The method you should use depends on the configuration of xfODBC (client/server or stand-alone), what programs you want the setting to affect, and whether you are using Windows, UNIX, or OpenVMS. You can set environment variables by

- ▶ typing them at a Windows, UNIX, or OpenVMS prompt. See [page 3-31](#).
- ▶ writing a batch file, shell script, or DCL command file that runs in the same environment you run **dbcreate** in. See [page 3-32](#).
- ▶ entering them in the connect file. (This is especially useful for data file locations.) See [page 3-33](#).
- ▶ entering them in the xfODBC Setup window. See [page 3-34](#).
- ▶ creating an environment setup file, setting the variables in this file, and setting SODBC\_INIFIL to the name of this setup file. See [page 3-34](#).
- ▶ entering them in **synergy.ini**. See [page 3-34](#).
- ▶ entering them in **opennet.srv**. See [page 3-35](#).
- ▶ entering them in **net.ini**. See [page 8-25](#).
- ▶ entering them in System Properties on Windows. See [page 3-35](#).
- ▶ entering them in a log-in file on UNIX. See [page 3-35](#).
- ▶ entering them in a log-in file on OpenVMS. See [page 3-35](#).



For client/server configurations, set environment variables only on the server. Environment variables set on the client are not recognized.

---

Environment variables are capitalized in our documentation to distinguish them from filenames and paths, which are usually lowercase or a combination of uppercase and lowercase. You are *not* required to follow the case in our examples when you enter commands and statements on Windows or OpenVMS systems, but you must for UNIX.

### Setting system-wide variables

On Windows and OpenVMS, environment variables for services and ODBC-enabled applications must be set system wide. On UNIX, which doesn't support system-wide environment variables, you must set environment variables before starting the program or service that uses them. (Often it's convenient to do this with a shell script.)

To set a system-wide environment variable,

- ▶ on Windows, set it in the Environment Variables window or on the Environment tab. See [“Setting environment variables in System Properties” on page 3-35](#).
- ▶ on OpenVMS, use the /SYS command when you set the environment variables. For an example, see [“Setting environment variables in a batch file, shell script, or DCL command file” on page 3-32](#).

### Setting variables in the environment

When we use the term “the environment” to describe where an environment variable should be set, you should set it

- ▶ at a Windows, UNIX, or OpenVMS prompt.
- ▶ in a batch file, shell script, or DCL command file.
- ▶ in a log-in file on UNIX or OpenVMS.
- ▶ in the Environment Variables window or on the Environment tab. See [“Setting environment variables in System Properties” on page 3-35](#).

Note that this list does not include environment variables set in a connect file, environment setup file, **synergy.ini**, or **opennet.srv**. This is because variables set in these locations are available only to the Connectivity Series products that use them. They’re not available to other programs running in the environment.

### Setting environment variables from a Windows, UNIX, or OpenVMS prompt

Environment variables set at a command prompt are temporary. They exist only in the current environment and do not apply when you leave the environment. For example:

- ▶ At a Windows prompt, enter  
`SET DATA=%GENESIS_HOME%\dat`
- ▶ At a UNIX prompt, enter  
`DATA=$GENESIS_HOME/dat; export DATA`
- ▶ At an OpenVMS prompt, enter  
`DEFINE DATA GENESIS_HOME: [DAT]`

In these examples, the environment variable DATA is set to a directory named “dat”, a subdirectory of the GENESIS\_HOME directory.

## Setting environment variables in a batch file, shell script, or DCL command file

You can also set environment variables from a batch file (Windows), shell script (UNIX), or DCL command file (OpenVMS). The advantage of this method is that the variables are set only when necessary. Moreover, they are no longer in effect once the current process terminates—for example, when you close a Command Prompt window in Windows, log off in OpenVMS, or exit a shell on UNIX. (Note that on UNIX, an environment variable must be exported to the shell for it to be available to additional programs run from the shell.) This is a particularly good way to store variables that need to be set only for system catalog generation.

1. Using a text editor, create a batch file, shell script, or DCL command file and set xfODBC environment variables in the file. Use standard environment variable syntax. For example:

- ▶ Windows:

```
set SODBC_CNVOPT=1
```

- ▶ UNIX:

```
SODBC_CNVOPT=1 ;export SODBC_CNVOPT
```

- ▶ OpenVMS:

```
DEFINE/SYS SODBC_CNVOPT 1
```

(/SYS is optional. It sets the environment variable as a system-wide logical on OpenVMS.)

2. From the command line, run the batch file, script, or DCL command file.
3. After running the file, run **dbcreate** or **DBA** from the command line in the same environment.

On UNIX and OpenVMS, your xfODBC distribution includes shell scripts (**setodbc** and **startnet**) or a DCL command file (**STARTNET.COM**) you can use to specify environment variables. Note the following:

- ▶ These files are replaced every time you install Connectivity Series. So if you set an environment variable in one of these files, you'll have to reset it after installing.
- ▶ To use **setodbc** on UNIX, you must have configured your session for Synergy/DE by sourcing **setsde**. For information, see “[SQL Connection and xfODBC on UNIX](#)” in the “Configuring Connectivity Series” chapter of the *Installation Configuration Guide*.
- ▶ If you use **startnet** or **STARTNET.COM**, environment variable settings should precede the line that starts the SQL OpenNet server. On UNIX, this is the **vtxnnetd** command. On OpenVMS, this is the command that runs **NET.COM**. For example:

```
SODBC_ODBCNAME=1; export SODBC_ODBCNAME
nohup vtxnnetd -p1958 log &
sleep 1
```



## Setting environment variables in a connect file

You can also use your connect file to define environment variables for the xfODBC driver. These definitions are read by the xfODBC driver when connecting to a database and remain in effect for the duration of the connection. Environment variables set in the connect file are used to locate data files and set some data access options. Note the following:

- ▶ Do *not* include the SET (Windows), EXPORT (UNIX), or DEFINE (OpenVMS) commands in the environment variable definition, and do not use other environment variables in the definition. For example, the following illustrates the syntax used to set an environment variable on a Windows system.

```
XFDBTUT=C:\Program Files\Synergex\SynergyDE\connect\synodbc\dat
```

- ▶ If SODBC\_INIFIL is set in the environment, xfODBC won't use environment variable settings in the connect file. If SODBC\_INIFIL is set in the connect file, xfODBC looks to the connect file for environment variable definitions before it looks in the environment setup file. (See [“Specifying the location of an environment setup file” on page 3-20](#) for more information.)
- ▶ If you define more than one environment variable, put them on separate lines. For example:

```
CUST=c:\data\customer.ism
ORDER=c:\data\orders.ism
PLANTS=c:\data\plants.ism
```

The following connect file examples set an environment variable named XFDBTUT (an environment variable used in the sample Synergy database and set in the sample connect file):

- ▶ Windows:

```
dictsource "C:\Program Files\Synergex\SynergyDE\connect\synodbc\dict\"
datasource ";C:\\Program
Files\\Synergex\\SynergyDE\\connect\\synodbc\\dat;"
XFDBTUT=C:\Program Files\Synergex\SynergyDE\connect\synodbc\dat
```

- ▶ UNIX:

```
dictsource /usr/synergyde/connect/synodbc/dict
datasource ;/usr/synergyde/connect/synodbc/dat;
XFDBTUT=/usr/synergyde/connect/synodbc/dat
```

- ▶ OpenVMS:

```
dictsource DKA300:[SYNERGYDE.CONNECT.SYNODBC.DICT]
datasource ;DKA300:[SYNERGYDE.CONNECT.SYNODBC.DATA];
XFDBTUT=DKA300:[SYNERGYDE.CONNECT.SYNODBC.DATA]
```



If you set SYNCENTURY and SYNBASEDATE, you must set them in the connect file if the connect file is on the server.

---

For more information on connect files, see [chapter 5, “Setting Up a Connect File.”](#)

## Setting environment variables in the xfODBC Setup window

The xfODBC Setup window has two fields you can use to set environment variables used for data access (not system catalog generation).

- ▶ The “Appended to connect string” field, which enables you to define environment variables used by the target database on a server. Note that to use this field, you must use SQL OpenNet (i.e., you must select Net in the “Vortex driver” field of the xfODBC Setup window).
- ▶ The “Env. variables” field, which enables you to set environment variables used by the xfODBC driver on the client. This is the only place these environment variables can be set for services such as web servers that use the xfODBC driver.

For information on the xfODBC Setup window and the syntax for setting environment variables in these fields, see [“Adding a user or system DSN” on page 8-5](#).

## Setting environment variables in an environment setup file

An environment setup file is one way to store and activate all the data environment variables you need when connecting to a Synergy database. An environment setup file is a text file you write; it typically has an **.ini** filename extension and is placed in the GENESIS\_HOME directory, though these are not requirements. Note the following:

- ▶ Define environment variables in the same way you define them in a connect file (except that you can use environment variables in the definition)—for example:  

```
XFDBTUT=%CONNECTDIR%synodbc\dat
```
- ▶ Assign the environment setup file’s path and filename to SODBC\_INIFIL in the environment. For stand-alone configurations, it can also be set in the connect file. For client/server configurations, it must be set on the server in the environment or in the **opennet.srv** file (Windows only). xfODBC is coded to look for a file assigned to this variable and to read it for data environment variables.

## Setting environment variables in synergy.ini (Windows)

Because the DBA program, **xfdba.dbr**, is a Synergy application and can read **synergy.ini**, you can use this to set environment variables used by DBA. This is read every time you run **dbr**, the Synergy runtime.



The xfODBC driver and **dbcreate** don’t recognize environment variables set in **synergy.ini**.

---

The following is an example of an environment variable set in **synergy.ini**:

```
SODBC_DBA=%CONNECTDIR%synodbc\dba
```

Note that in **synergy.ini**, SET is not included in the syntax, and an environment variable can be used as part of another environment variable’s definition.

## Setting environment variables in opennet.srv (Windows)

Environment variables used by the SQL OpenNet server can be defined in the **opennet.srv** file. For example, as distributed, the **opennet.srv** file defines GENESIS\_HOME before starting the Synergy/DE OpenNet Server service (**SynSQL**):

```
GENESIS_HOME=%CONNECTDIR%synodbc\  
.  
.  
.  
vtxnetd.exe -k67834 -p1958 log
```

This sets the environment variable and then launches the service, overriding any system-set variable. Note that SET is omitted.

For more information on **opennet.srv**, see “[Customizing the opennet.srv file](#)” in the Windows section of the “Configuring Connectivity Series” chapter of the *Installation Configuration Guide*.

## Setting environment variables in System Properties

On Windows, you can set system-wide environment variables from System Properties. Select System, available from Windows Control Panel. (You may also need to select “Advanced System Settings” or click “Change settings.”) Go to the Advanced tab of the System Properties window, click the Environment Variables button, and then click the New button under the System variables area of the dialog box.

## Setting environment variables in log-in files on UNIX

On UNIX systems, you can set environment variables in the log-in file (**.profile** if you’re using Bourne or Korn shell, **.login** if you’re using C shell). After setting an environment variable on UNIX, you must export it unless you have the “auto-export” feature turned on in your shell. (Refer to your UNIX reference manual for details on auto-export. Not all UNIX systems offer this option.)

For example:

```
GENESIS_HOME=$CONNECTDIR/synodbc  
export PATH GENESIS_HOME
```

## Setting environment variables in log-in files on OpenVMS

On OpenVMS systems, you can set environment variables (logicals) in your user log-in file or in the system-wide log-in file located in SY\$MANAGER. You can also set system-wide environment variables in **SY\$MANAGER:CONNECT\_STARTUP.COM**, but remember that this file is replaced every time you install Synergy products. The following is an example of an environment variable set in a log-in file:

```
$ DEFINE GENESIS_HOME SYNERGYDE$ROOT: [CONNECT.SYNODBC]
```



# 4

## Creating a System Catalog

To make Synergy data accessible to ODBC-enabled applications, you must create a system catalog. The system catalog is generated from repository definitions and provides the information the xfODBC driver needs to access the data files.

### **Generating the System Catalog 4-2**

Describes how to generate a system catalog with **dbcreate** and the xfODBC Database Administrator (DBA) program.

### **Regenerating the System Catalog 4-9**

Explains when it's necessary to regenerate a system catalog and describes how to regenerate a system catalog with **dbcreate** and DBA.

### **Errors and Troubleshooting 4-13**

Explains how to troubleshoot difficulties you may encounter when generating a system catalog. Also lists and explains errors you may encounter when generating a system catalog.

# Generating the System Catalog

Before generating a system catalog,

- ▶ install xfODBC. See [“xfODBC requirements and installation” on page 1-8.](#)
- ▶ define your database’s schema in a repository. See [“Setting Up a Repository” on page 3-2.](#)
- ▶ set any needed environment variables for file locations, data conversion options, and other system catalog generation options. See [“System Catalog Generation Issues” on page 3-12](#) and [“Setting Options and File Locations” on page 3-18.](#)

You can set some system catalog generation options when you generate. See [“Generating a system catalog from the command line” on page 4-3](#) and [“Using DBA to generate a system catalog” on page 4-6.](#)

You should also compare the repository definitions to the Synergy database files. See [“Validate, verify, and compare” on page 3-7.](#)

Once you’ve done these things, you’re ready to generate the system catalog. you can generate the system catalog from the command line using the **dbcreate** utility, or you can generate it from the xfODBC Database Administrator (DBA), a program that you can also use to modify the system catalog. We recommend you use **dbcreate**. The **dbcreate** utility enables you to see messages that document the system catalog generation process.

When you generate a system catalog, **dbcreate** or DBA will

- ▶ read file/structure combinations defined in your repository.
- ▶ create a system catalog that consists of the ISAM files listed in [“System catalog” on page 1-5.](#)
- ▶ create a unique data entry in the system catalog for each file/structure combination in your repository.
- ▶ create an initial set of users and groups. Note that these will be created only if you set the initialization option in **dbcreate** or DBA. Without the initial set of users and groups, you won’t be able to customize the system catalog. See [“Initializing users and groups” on page 6-7](#) for details on the initial set of users and groups.



To generate a system catalog, xfODBC must be able to locate the error message file. For information, see [“Specifying the name and location of the error message file” on page 3-20.](#)

---

For information on generating a system catalog or a set of system catalogs for databases that share a repository, see [“Handling a repository shared by multiple databases” on page 3-7.](#)

## Generating a system catalog from the command line

You can run **dbcreate** from the command line on a Windows, UNIX, or OpenVMS system. For client/server configurations, **dbcreate** must be run from the server. **Dbcreate** is in the connect subdirectory of the main Synergy/DE installation directory. (For information on options used to regenerate a system catalog, see [“Regenerating the system catalog with dbcreate” on page 4-9.](#))

Use the following syntax:

```
dbcreate [option] [...]
```

where *option* is one of the following:

- ?** Displays online help for **dbcreate** command-line options. This option is the same as **-h**.
- h** Displays online help for **dbcreate** command-line options. This option is the same as **-?**.
- c** Generates a system catalog from a repository. If it's generated to a directory that already contains a system catalog, the system catalog is overwritten. (User and group files, however, are not created or overwritten unless this option is used in conjunction with **-p**.) This option is the default if you generate to a directory that doesn't have a system catalog.

If you use a conversion setup file with the **-i** option, tables marked as OUT are omitted from the system catalog.

- x** Updates a system catalog. If the repository has new structures, the new structures are added to the system catalog as new tables. If the repository has structures that are different than the corresponding tables in the system catalog, these tables are updated. (They wouldn't be updated if you used the **-u** option.) User and group files are not affected unless this option is used with **-p**.

If you use a conversion setup file, tables marked as OUT are *not* overwritten or removed. Settings in the conversion setup file are applied for tables marked as IN.

- u** Adds new structures as new tables in the system catalog. Tables that are already part of the system catalog are *not* updated. (User and group files are not affected unless this option is used in conjunction with **-p**.) This is the default if you generate to a directory that already contains a system catalog.

Conversion setup file settings are ignored if you use this option.

- r** Specifies the location and name of the repository main file and repository text file. Use the following syntax:

```
-r repository_main_file repository_text_file
```

This option overrides RPSMFIL, RPSTFIL, and RPSDAT settings.

- d** Specifies the directory where the system catalog will be created. Use the following syntax:

`-d target_directory`

If you don't use this option to specify a location, the system catalog will be created in the working directory.

- p** When used with **-i**, this option creates user and group system catalog files, if they don't already exist, initializing them with default values. (If user and group files already exist, **-i** will prevent **-p** from initializing them.) When used without **-i**, this option initializes existing users and groups, but won't create user and group files if they don't already exist.

The **-p** option does not affect system catalog files other than the user and group files, and it may be used in conjunction with the **-c**, **-x**, **-u**, and **-n** options (in addition to **-i**). It can also be used alone after other system catalog files have been created, but **dbcreate** will attempt to regenerate the system catalog.

For more information, see [“Initializing users and groups” on page 6-7](#).

- n** Prevents changes to existing users and groups, but enables **dbcreate** to create user and group system catalog files if they don't already exist. This option is meaningful only when used with the **-p** option.

- i** Specifies a conversion setup file or specifies that no conversion setup file is to be used. Use the following syntax:

`-i [conversion_setup_file]`

where *conversion\_setup\_file* (optional) specifies the name and, optionally, the path of the conversion setup file. If you use the **-i** option without specifying a *conversion\_setup\_file*, **dbcreate** does *not* use a conversion setup file—even if the SODBC\_CNVFIL environment variable is set. If you specify a filename without specifying a path, **dbcreate** looks for the file in the current working directory. This option overrides the SODBC\_CNVFIL setting.

For client/server configurations, the conversion setup file must be on the server.

- l** Creates a log file to record the messages generated by the **dbcreate** command. Use the following syntax:

`-l log_file`

where *log\_file* specifies the path and filename for the log file. If you don't specify a path, the file is saved to the current working directory. If the **-l** option is not used, messages are printed to the screen rather than a log file.

If you use the **-l** option without specifying the **-v** option, **dbcreate** logs only cautions and errors. For structure and other pertinent information, use the **-v** option with the **-l** option.



Do not use an environment variable in the path specification for the log file. If you do, no log file will be generated. Also, you must include a filename extension. If you don't, you'll get an error and the system catalog won't be generated.

- v Creates a more detailed log than the -l option alone. (The log will include informational messages). When used in conjunction with the -l option, writes the log to a log file. (When used *without* the -l option, the log is written to the screen.) This option can be used with -c, -u, or -x. (Note that if you use -v with -x or -u and a conversion setup file, the log incorrectly indicates that conversion setup file settings are applied. Instead, none are applied if used with -u. If used with -x, only settings for tables marked as IN are applied.)

The syntax is the same on Windows, UNIX, and OpenVMS systems. The only difference is the way paths are specified. Paths must conform to the platform's standard (for example, c:\my\_data on Windows systems versus /usr/my\_data on UNIX systems). Note the following:

- ▶ On OpenVMS, the **dbcreate** utility is set up as a verb. So if you pass more than eight parameters to **dbcreate**, you must enclose the parameters in quotes. Each option counts for one parameter, and each path specification counts for a parameter. The following command, for example, has nine parameters, so they must be enclosed in quotes:  

```
$ DBCREATE "-C -R DATA:RPSMAIN DATA:RPSTEXT -P -D CAT: -l LG.TXT"
```
- ▶ If you use **dbcreate** without the -r option, **dbcreate** will use the RPSMFIL, RPSTFIL, and RPSDAT environment variables to locate the repository main file and the repository text file.
- ▶ You don't have to specify -c, -x, or -u, but if you do, you must specify only one of these options. If you don't specify any of them, **dbcreate** uses the default option, which is -u if the system catalog exists or -c if the system catalog doesn't already exist.



When you first use **dbcreate** to generate a new system catalog from your repository definitions, you must add the -p option to initialize users and groups. This command creates user and group files (**sodbc\_users.\*** and **sodbc\_groups.\***) along with other system catalog files. Without these files there is no user or password validation when connecting to the database, and all connected users have read-only access to all tables. Be sure to generate these files and keep them with the other system catalog files.

---

## Examples

For the following examples, assume your repository files are named **rpsmain** and **rpstext** and are located in a directory defined by the environment variable DATA. In addition, assume that you want the system catalog files created in a directory defined by the environment variable TARGET. The first example works on Windows and UNIX; the second works on OpenVMS:

```
dbcreate -c -r DATA:rpsmain DATA:rpstext -p -d TARGET:
```

```
$ DBCREATE -C -R DATA:RPSMAIN DATA:RPSTEXT -P -D TARGET:
```

## Using DBA to generate a system catalog

This section describes how to generate a system catalog from the DBA program. We recommend, however, that you generate system catalogs from the command line using the **dbcreate** utility. The **dbcreate** utility enables you to see messages that document the generation process.

For client/server configurations, DBA must be run from the server.

1. Start DBA by opening Windows Control Panel, selecting Synergy Control Panel, and clicking “xfODBC DBA”. Or start it by the following at a Windows or UNIX prompt:

```
dbr SODBC_DBA:xfdba.dbr
```

To open DBA from an OpenVMS prompt, type the following:

```
$ RUN SODBC_DBA:XFDBA.EXE
```

2. From the Catalog menu, select Generate. (For information on using the menus and windows in DBA, see “DBA Basics” on page 6-2.)

If you have not yet opened a system catalog, a window is displayed with the following message:

**No system catalog connected.**

3. Click OK or press ENTER. The Generate System Catalog window is displayed. (See figure 4-1.)

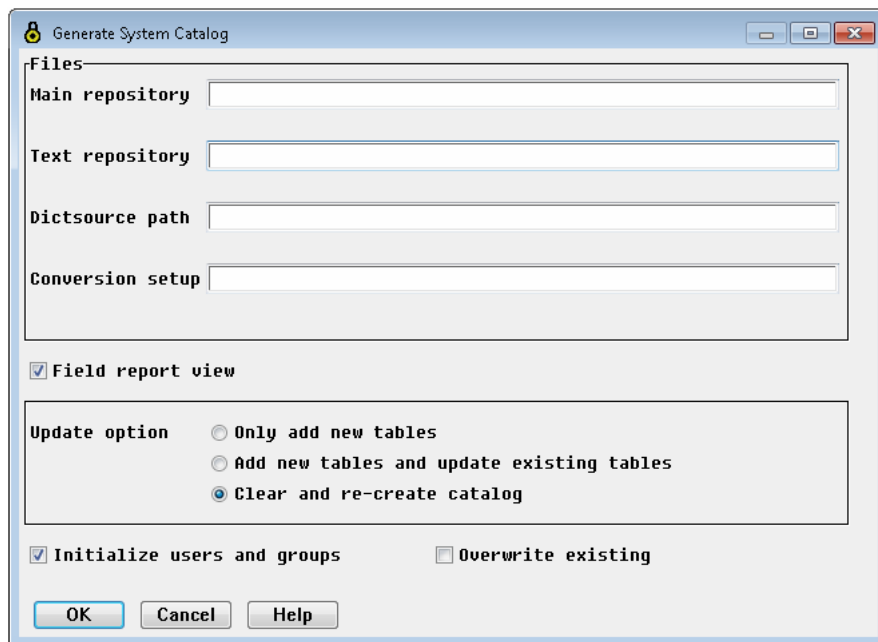

Figure 4-1. The Generate System Catalog window.

4. Fill in the fields in the Generate System Catalog window with the appropriate file locations and filenames, and select the appropriate options:

**Main repository.** Enter the name and location of your repository main file (for example, **rpmain.ism**). If the RPSMFIL environment variable is set, this field is automatically populated with the RPSMFIL setting (a path and filename). If RPSMFIL is not set, but RPSDAT is, this field is automatically populated with the RPSDAT setting (a path) and the **rpmain.ism** filename.

**Text repository.** Enter the name and location of your repository text file (for example, **rpstext.ism**). If the RPSTFIL environment variable is set, this field is automatically populated with the RPSTFIL setting (a path and filename). If RPSTFIL is not set, but RPSDAT is, this field is automatically populated with the RPSDAT setting (a path) and the **rpstext.ism** filename.

**Dictsource path.** Enter the directory in which you'd like to place the system catalog files. If you're regenerating a system catalog and you used the **-c** command-line option when starting DBA, this field is filled with the path specified in the dictsource line of the connect file.

**Conversion setup.** If you're regenerating an existing system catalog and you want to use a conversion setup file as input, enter the path and filename of the conversion setup file here. If you've set the SODBC\_CNVFIL environment variable, DBA automatically fills this field with the setting for this variable. If you have not set this variable and you don't enter the filename in this field, DBA will not use a conversion setup file. Note that for client/server configurations, the conversion setup file must be on the server.

**Field report view.** Clear this option if you want DBA to ignore repository report view flag settings and include all fields—both viewable and non-viewable. Select this option if you want DBA to omit fields with report view flag settings of non-viewable. Note, however, that fields defined as keys or tags in Repository are *always* included in the system catalog.

**Update option.** If you're generating a new system catalog, leave the default option, Clear and re-create catalog, selected. (This isn't the default if you opened a system catalog before [step 2](#).)

- ▶ To update a system catalog by generating only tables that do not already exist, select the first option, "Only add new tables." Existing system catalog files are not changed. (This is equivalent to using the **-u** option when using **dbcreate** from the command line.)
- ▶ To update a system catalog based on changes to the repository, select the second option, "Add new tables and update existing tables." This option overwrites existing tables in the system catalog, and it adds any new table definitions. By itself, it does *not* create or overwrite user or group files. If you use a conversion setup file, tables marked as OUT are *not* overwritten or removed. (This is equivalent to using the **-x** option when using **dbcreate** from the command line.)
- ▶ To clear the system catalog and then regenerate it, select the "Clear and re-create catalog" option. This option creates tables in the system catalog as they are defined in the repository. If you use a conversion setup file, tables marked OUT are omitted from the system catalog. (This is equivalent to using the **-c** option when using **dbcreate** from the command line.)

**Initialize users and groups.** Select this option to create or restore the default set of users and groups. If you select this option *without* selecting the Overwrite existing option, DBA creates the default set of users and groups only if the system catalog has no users and groups. However, if you select this option *and* the Overwrite existing option, DBA creates the default users and groups, even if the system catalog already has users and groups. In this case, DBA regenerates the **sodbc\_users** and **sodbc\_groups** files in the directory specified as the dictsource path in the connect file, and all changes you've made to users and groups are lost.



When you first generate a new system catalog from your repository definitions, you must use the "Initialize users and groups" option, which creates user and group files (**sodbc\_users.\*** and **sodbc\_groups.\***). Without these files there is no user or password validation when connecting to the database, and all connected users have read-only access to all tables. Be sure to generate these files and keep them with the other system catalog files.

---

For information on the default set of users and groups, see ["Initializing users and groups" on page 6-7](#).

**Overwrite existing.** Select this option to overwrite existing users and groups. This option is only available when the Initialize users and groups option is selected. If you select this option, all changes you've made to users and groups are lost.

5. Click OK or press ENTER in the Generate System Catalog window to start the generation.

Unless an error occurs, an information window will open and display the message "System catalog generated." If there is an error, a log file (**ConvErrs.log**) will be created in your TEMP directory.

6. Make sure the system catalog has a table for each structure you want included. If any are missing, see ["Errors and Troubleshooting" on page 4-13](#).

## Regenerating the System Catalog

Typically, you will need to regenerate the system catalog if you have

- ▶ manually made changes to the conversion setup file.
- ▶ changed the location of the Synergy data tables.
- ▶ used S/DE Repository to make changes to the repository files.

You may also consider regenerating if you are distributing several system catalogs all based on the same repository definitions. For more information, see [“Handling a repository shared by multiple databases” on page 3-7](#).

You do *not* need to regenerate for changes made to tables with DBA. These changes automatically update the relevant catalog files. Rather, regenerating the system catalog may *reverse* these changes if you’re not careful choosing generation options and fail to use a conversion setup file when necessary.

### Regenerating the system catalog with dbcreate

To regenerate the system catalog with **dbcreate**, use the syntax and options listed in [“Generating a system catalog from the command line” on page 4-3](#). Use the same repository files you used to generate the system catalog, and make sure the target directory is the directory that contains the existing system catalog files. By default, **dbcreate** uses the **-u** option, but there are other options that control the ways tables are updated, enable you to initialize users and groups, and enable you to use a conversion setup file. See [“Examples” on page 4-11](#).

### Controlling updates to tables

When you regenerate a system catalog from the command line, there are three options for updating tables. The first two are

- ▶ the **-c** option—use this option to *clear* the tables in the system catalog and then regenerate it.
- ▶ the **-x** option—use this option to *overwrite* the tables in the system catalog based on changes to the repository.

The difference between **-c** and **-x** is that **-c** creates the system catalog from scratch. It clears the system catalog and then generates a new one from the repository files. If a table in the existing system catalog is not part of the repository, it won’t be part of the new system catalog. In addition, if you use a conversion setup file, all tables marked as OUT are omitted. On the other hand, **-x** overwrites existing table definitions in the system catalog files *only* when a change has been made to a table in the repository. If tables have been added to the repository, they are added to the system catalog. If you use a conversion setup file, tables marked as OUT are not overwritten or removed.

## Creating a System Catalog

### Regenerating the System Catalog

The third option is **-u**. This is the default setting when you regenerate a system catalog. If you explicitly specify the **-u** option, or if you type **dbcreate** without either the **-x** or the **-c** options, the system catalog will be updated, but only *new* tables will be added. Tables that already exist will not be changed or removed.



If you regenerate the system catalog after making changes to the repository files, we suggest you use the **-c** option, which clears the tables in the system catalog before regenerating it. Other options may not fully update your the system catalog contents.

### Initializing users and groups with dbcreate

Users and groups are not automatically initialized when you regenerate a system catalog. To initialize them as you regenerate, use the **-p** option for **dbcreate**. If no users or groups exist for the system catalog, use **-p** and **-n**. (The **-n** option instructs **dbcreate** to create user and group system catalog files if there are none. if there are user and group system catalog files, it instructs **dbcreate** not to make changes to them.) See [“Generating a system catalog from the command line” on page 4-3](#) for more information on these options.



Initializing users and groups removes users and groups you've added, removes modifications you've made to users and groups, and restores users and groups to their default settings.

For more information, see [“Initializing users and groups” on page 6-7](#).

### Using a conversion setup file

Note that both the **-i** option and the SODBC\_CNVFIL environment variable affect the way **dbcreate** uses conversion setup files.

- ▶ If you set the SODBC\_CNVFIL environment variable, **dbcreate** automatically uses the conversion setup file that this variable is set to. If SODBC\_CNVFIL is not set, you must use the **-i** option (with a filename) to use a conversion setup file. For information on the SODBC\_CNVFIL environment variable, see [“Specifying a conversion setup file” on page 3-26](#).
- ▶ If you use the **-i** option without specifying a filename after the **-i**, **dbcreate** does not use a conversion setup file—even if the SODBC\_CNVFIL environment variable is set.
- ▶ The **-i** option overrides the SODBC\_CNVFIL setting.

For information on creating conversion setup files, see [“Generating and Editing a Conversion Setup File” on page 6-19](#).

## Examples

For the following examples, assume your repository files are named **rpsmain** and **rpstext** and are located in a directory defined by the environment variable **DATA**. In addition, assume that you want the system catalog files created in a directory defined by the environment variable **TARGET**.

### Adding a new table definition to an existing system catalog

To add a new table definition to an existing system catalog, create the new structure definition in Repository; then enter one of the following at the command line:

- ▶ On Windows or UNIX:

```
dbcreate -u -r DATA:rpsmain DATA:rpstext -d TARGET:
```

- ▶ On OpenVMS:

```
$ DBCREATE -U -R DATA:RPSMAIN DATA:RPSTEXT -D TARGET:
```

### Changing an existing table definition in a system catalog

To change an existing table definition in a system catalog, change the existing structure definition in Repository; then enter one of the following at the command line:

- ▶ On Windows or UNIX:

```
dbcreate -x -r DATA:rpsmain DATA:rpstext -d TARGET:
```

- ▶ On OpenVMS:

```
$ DBCREATE -X -R DATA:RPSMAIN DATA:RPSTEXT -D TARGET:
```

### Creating the default user and group files in a specified directory

To create the default user and group files in a specified directory, enter one of the following at the command line:

- ▶ On Windows or UNIX:

```
dbcreate -r DATA:rpsmain DATA:rpstext -p -d TARGET:
```

- ▶ On OpenVMS:

```
$ DBCREATE -R DATA:RPSMAIN DATA:RPSTEXT -P -D TARGET:
```

### Creating the default user and group files if they don't already exist

To create default user and group files in current directory—but only if they don't already exist, enter one of the following at the command line:

- ▶ On Windows or UNIX:

```
dbcreate -r DATA:rpsmain DATA:rpstext -p -n
```

- ▶ On OpenVMS:

```
$ DBCREATE -R DATA:RPSMAIN DATA:RPSTEXT -P -N
```

#### Removing a single table from a system catalog

To remove a single table from a system catalog, remove the structure definition in Repository; then enter one of the following at the command line:

- ▶ On Windows or UNIX:

```
dbcreate -c -r DATA:rpsmain DATA:rpstext -d TARGET:
```

- ▶ On OpenVMS:

```
$ DBCREATE -C -R DATA:RPSMAIN DATA:RPSTEXT -D TARGET:
```

## Regenerating the system catalog with DBA

Although this section describes how to regenerate a system catalog with DBA, we recommend that you use **dbcreate** instead. The **dbcreate** utility enables you to see messages that document the generation process.

1. Start DBA from either Synergy Control Panel (in Windows Control Panel) or the command line. See [“Command line options” on page 6-2](#).
2. Open the system catalog in DBA. See [“Opening a System Catalog in DBA” on page 6-5](#).
3. From the Catalog menu, select Generate.
4. If necessary, change any of the default settings in the Generate System Catalog window. If you want to use a conversion setup file, for example, make sure the Conversion setup field is filled. If you’ve set the SODBC\_CNVFIL environment variable, this field is automatically filled with this variable’s setting. For information on options in the Generate System Catalog window, see [step 4 on page 4-7](#).
5. Click OK or press ENTER.
6. When the process is complete, press ENTER.

Unless an error occurs, an information window will open displaying the message “System catalog generated.” If there is an error, a log file (**ConvErrs.log**) is created in your TEMP directory.

## Preserving views

To preserve views in a system catalog when you regenerate, do one of the following:

- ▶ Use the **-u** or **-x** options (rather than **-c**) when you regenerate the system catalog with **dbcreate**.
- ▶ Use the “Only add new tables” option or the “Add new tables and update existing tables” option when using the DBA program.
- ▶ Write a program that saves view information, and run that program before you regenerate your catalog. Then, after the catalog has been regenerated, use the output from the program to re-create the views. The Connectivity Series distribution includes an example SQL Connection program, **exam\_saveviews.dbl** (in the connect\synsqlx directory), that illustrates this.



# Errors and Troubleshooting

## Troubleshooting

If you are having difficulty generating a system catalog from your Synergy database, the problem may lie in the repository files themselves or possibly in the generation process. In addition to this section, you may want to read, [“If the system catalog won’t open...”](#) on page 6-6 and [“Verifying the System Catalog”](#) on page 6-23.

If you’re encountering problems when you attempt to access data with an ODBC-enabled application, see [“Troubleshooting Data Access”](#) on page 9-4. For information on troubleshooting system catalog caching, see [“Troubleshooting system catalog caching”](#) on page 8-21.

### Check your repository files

To find problems (such as missing keys) in the repository files themselves, you may need to look at them using S/DE Repository. For information on how repository files should be set up and checked, see [“Setting Up a Repository”](#) on page 3-2.

### Check file locations

- ▶ Make sure your repository files are in the location you expect.
- ▶ Is RPSMFIL set in the environment? Does it point to the directory where your repository main file is located?
- ▶ Is RPSTFIL set in the environment? Does it point to the directory where your repository text file is located?
- ▶ If you are using repository files other than those indicated by the RPSMFIL and RPSTFIL environment variables, have you specified their filenames and paths at the command line or in DBA?

### Check the conversion setup file

If you have created a conversion setup file and are using it as input for the creation of the system catalog,

- ▶ is it located in the directory indicated by the SODBC\_CNVFIL environment variable, and is SODBC\_CNVFIL set in the environment?
- ▶ are all the IN|OUT arguments set to include the tables you want in the system catalog?
- ▶ does it include environment variables indicating table locations? Are these variables set in the environment?

If you are using **dbcreate** to generate the system catalog and you want to input a conversion setup file other than the one specified by the SODBC\_CNVFIL environment variable,

- ▶ did you indicate the filename of the new conversion setup file as an argument?

#### Setting variables for generation options

- ▶ To ensure that your data is read correctly by an ODBC-enabled application, have you set the necessary variables for generation options before attempting to generate the system catalog? These variables may include SODBC\_CNVFIL, SODBC\_CNVOPT, SODBC\_COLLAPSE, SODBC\_INIFIL, SODBC\_ODBCNAME, and SODBC\_TMPOPT.
- ▶ See [“System Catalog Generation Issues” on page 3-12](#) for information on potential data conversion issues.

## Dbcreate error and warning messages

This section lists errors and warnings you may encounter when using the **dbcreate** utility. For information on DBA errors, see [“DBA Error Messages” on page 6-25](#). For information on data access errors, see [“Data Access Errors” on page 11-11](#).

#### **Field\_name too big, must be less than 65535 bytes**

The repository field *field\_name* is too large for xfODBC. For xfODBC, repository fields cannot be larger than 65,534 bytes.

#### **ASCII Structure structure\_name: no keys found**

ASCII files do not have keys. This is an informational message, not a warning or error.

#### **Cannot open logfile log\_file**

The specified log file name or path cannot be used. Check the filename, path, file permissions, and available disk space.

#### **Column column\_name maximum name length exceeded**

The name *column\_name* has exceeded 30 characters and has been truncated. This is most likely to occur with groups, struct fields, and arrays. Use the group prefix or Alternate name to create shorter names.

#### **Column column\_name, unsupported date type: coltype**

The column uses an unsupported date format mask (YYPP, YYYYPP, or RRPP). Define the field as user-defined in the repository and modify **xfodbcusr.dll** for Windows, **XFODBCUSR.so** for UNIX or **xfodbcusr\_so.exe** for OpenVMS to properly handle columns with these data types. See [chapter 7, “Creating Routines for User-Defined Data Types,”](#) for more information.

#### **Caution: Table table\_name, key key\_name, literal literal\_name value does not match table tag value, relation dropped**

A relation has a literal segment whose value does not match the tag criteria for the related segment. Change the literal segment to match tag criteria.

**DDINFO-ERR: Cannot open *filename***

The specified file could not be found.

**DDINFO-ERR: ddc\_keyx called with a null**

This is an internal error. Call Synergy/DE Developer Support.

**DDINFO-ERR: ddc\_keyx dc\_io() failure**

This is an internal error. Call Synergy/DE Developer Support.

**DDINFO-ERR: Error opening conversion setup file *filename***

The specified conversion setup file cannot be found.

**DDINFO-ERR: Field *field\_name* exceeds maximum 2000: *length***

The length (*length*) of field *field\_name* exceeds the maximum allowable length of 2000 bytes. Shorten the field name.

**DDINFO-ERR: Field *field\_name* is used as a key segment**

The arrayed field *field\_name* is a key segment in the repository. This is not supported. To work around this, create an overlay that consists of the entire array.

**DDINFO-ERR: No fields defined for structure: *structure\_name***

The structure *structure\_name* does not contain any field definitions. Check your repository.

**DDINFO-ERR: No keys defined for structure: *structure\_name***

Each structure used to generate the system catalog must have at least one key, but the structure *structure\_name* has no key. Define a key for the structure.

**DDINFO-ERR: No repository or schema file found**

This is an internal error. Call Synergy/DE Developer Support.

**DDINFO-ERR: version mismatch: cannot convert version *repository\_version***

The repository was created with an unsupported version of Synergy/DE Repository. xfODBC supports repositories created with Repository version 7.x or greater. Re-create the repository.

**DDINFO-WARN: Field *field\_name* exceeds maximum 2000 - MSACCESS may fail.**

The field *field\_name* is too long and may cause Microsoft Access to fail.

**DDINFO-WARN: Field *field\_name* Precision changed to *precision* based on format**

The repository format string for field *field\_name* caused **dbcreate** to assign a different precision for the field in the system catalog.

**DDINFO-WARN: Field *field\_name* (odbc field *alt\_name*) not found**

**Dbcreate** could not find the field *field\_name* (with the alternate name of *alt\_name*).

**DDINFO-WARN: Overlay Key *key\_name* field *field\_name* has an overlay offset - GENIX overlay key not created**

An index was not created for *field\_name* because **dbcreate** does not create an index for an overlay field that has an offset. See [“Indexes for overlay segments” on page 10-3](#).

**DDINFO-WARN: Key *key\_name* segment *seg\_name* length is less than total length of overlaid fields**

The key segment *seg\_name* is an overlay field whose length is less than the total length of the fields it overlays. **Dbcreate** was probably not able to use the segment as defined. This generally indicates that there is a problem with the repository or file definition because a key should never partially encompass an overlaid field. If **dbcreate** was not able to use the segment, it and subsequent segments are omitted from the index.

**DDINFO-WARN: Key *key\_name* segment *seg\_name* is an overlay containing field *field\_name* which exceeds key length.**

The key segment *seg\_name* overlays a field (*field\_name*) that exceeds the key length. **Dbcreate** was probably not able to use the segment as defined. This generally indicates that there is a problem with the repository or file definition because a key should never partially encompass an overlaid field. If **dbcreate** was not able to use the segment, it and subsequent segments are omitted from the index.

**DDINFO-WARN: *key\_name* not equal to length of all segments.**

The length of the key *key\_name* is not equal to the length of all of its segments. **Dbcreate** may have been able to use the segments as defined, but this generally indicates that there is a problem with the repository or file definition because a key should never partially encompass an overlaid field. If **dbcreate** was not able to use a segment, that and subsequent segments are omitted from the index.

**DDINFO-WARN: *seg\_name* exceeds field *field\_name* length. Segment ignored.**

The length of the segment *seg\_name* exceeds the length of the field (*field\_name*) for the key. **Dbcreate** was probably not able to use the segment as defined. This generally indicates that there is a problem with the repository or file definition because a key should never partially encompass an overlaid field. If **dbcreate** was not able to use the segment, it and subsequent segments are omitted from the index.

**DDINFO-WARN: Overlay exceeds *key\_name* length. Segment *seg\_name* ignored.**

Segment *seg\_name* is an overlay field whose fields exceed the length of the key (*key\_name*).

**Dbcreate** was probably not able to use the segment as defined. This generally indicates that there is a problem with the repository or file definition because a key should never partially encompass an overlaid field. If **dbcreate** was not able to use the segment, it and subsequent segments are omitted from the index.

**DDINFO-WARN: Overlay not contiguous**

A key overlays fields that are not contiguous, so **dbcreate** is not able to use this key to create an index.

**Duplicate column *column\_name***

Either the same alternate name has been assigned to more than one field, or truncated names are the same.

- ▶ Alternate names must be unique.
- ▶ Column names are truncated if they exceed 30 characters. If you have two column names whose first 30 characters are identical, xfODBC will see them as identical names. This is most likely to occur with groups, struct fields, or arrays. To see if this is the case, use the **-v** option with **dbcreate**. If truncated column names are the cause, use the group prefix or Alternate name to create shorter names.

If neither of these is the cause, call Synergy/DE Developer Support.

**ERROR: Cannot open files (*ddc\_init:data*)**

An error occurred while opening the repository files. Call Synergy/DE Developer Support.

**ERROR: GENESIS\_FORKEYS entry, *primary\_table*, *primary\_key*, *key*, *primary\_column*, *column*, *foreign\_table***

There are duplicate relations for the table *primary\_table*.

**ERROR: GENESIS\_HOME environment variable not found**

The GENESIS\_HOME environment variable is not set. See [“Specifying the connect file location \(GENESIS\\_HOME\)” on page 3-19](#) for information on setting this variable.

**ERROR: Index *index\_name*, column *column\_name* not found**

The given index references a field that is not defined. Often, this is caused by a field that is incorrectly defined as invisible. If not, call Synergy/DE Developer Support.

**ERROR: *sdms\_init* failed**

An internal function failed. Call Synergy/DE Developer Support.

#### **ERROR: *table\_name*: SDMS error**

A Synergy DBMS error occurred while accessing the table. Notify your system administrator.

#### **ERROR: Table lookup error: (*ddc\_fname*: *data*)**

An error occurred while retrieving the list of table definitions. Use the DBA program to compare the system catalog to the repository definitions. For information, see [“Comparing the system catalog to repository definitions” on page 6-23](#).

#### **Index *index\_name*, column *column\_name* datatype mismatch**

The data type of the index segment does not match the one defined in the corresponding column definition. Verify your repository definition for this index and its segments.

#### **Index *index\_name*, column *column\_name* decimal datatype mismatch**

A column is defined as type decimal but is defined as another data type when specified as a segment of the key. If the key value can be negative, change the file key type. If the key cannot be negative, change repository definition of the key segment to an alpha data type. See [“Optimizing with Keys” on page 10-2](#).

#### **Index *index\_name*, column *column\_name* not found**

The index references a field that is not defined. Verify the repository.

#### **Index *index\_name*, column *column\_name* not used due to date windowing**

An ordered key could not be created because the date column contains a two-digit century.

#### **Index *index\_name*, column *column\_name* not used due to unordered date**

The column *column\_name* uses a user-defined date type (one specified with ^CLASS^) that does not start with the year. See [chapter 7, “Creating Routines for User-Defined Data Types,”](#) for information on creating routines to handle the date.

#### **Index *index\_name*, column *column\_name*, unsupported segment type *seg\_type***

The segment data type for column *column\_name* in index *index\_name* is not supported. Subsequent segment definitions for this index will be ignored. Verify your repository definition for this index and its segments. Unsupported data types include external, user-defined, case-insensitive, and unsigned integer. The literal data type is supported for foreign keys only, and then only when specified as the first segment.

#### **Index *index\_name* dropped**

The given index definition was dropped because the first segment has an unsupported segment type. Verify your repository definition for this index and its segments.

### Index *index\_name*, duplicate column *column\_name*

There is a duplicate column name in the specified index. Check the repository definition for the specified index.

### Index *index\_name*, overlay index created

A segment within a key is an overlay. xfODBC will optimize by creating another key with all the columns, including the columns defined by the overlay.

### Invalid option Expected LOGFIL parameter

You must specify a log file when you use the **dbcreate -l** option. Use the following syntax:

```
-l log_file
```

where *log\_file* specifies the path and filename for the log file.

### Invalid option Expected PATH parameter

You must specify a path when you use the **dbcreate -d** option. Use the following syntax:

```
-d target_directory
```

where *target\_directory* is the directory where the system catalog files will be created.

### Invisible field *field\_name* ignored

The invisible field definition *field\_name* is ignored. This is an informational message.

### Maximum command line length (*max\_len*) exceeded

There are too many characters in the fields of the Generate System Catalog window. The DBA program resolves any environment variables, combines the fields in this window into a single command line, and sends the command line to **dbcreate**.

### Message file not available. ERRNO: *number*

xfODBC cannot find the error message file. (By default, the error message file is named **sql.msg**.) Set the GENESIS\_MSG\_FILE environment variable to the path and filename of the error message file. Alternatively, you can put the **sql.msg** file in a directory named lib that's in the directory GENESIS\_HOME is set to (in other words, GENESIS\_HOME:lib).

### No file link found for related structure

One of the structures for a relation has not been assigned to a file.

### No indexes defined for table *table\_name*

Index definitions for *table\_name* are invalid. Verify the repository and use **fcompare** to compare the repository definitions to your Synergy database files. See [“Validate, verify, and compare” on page 3-7](#) for information.

#### **Null key '*index\_name*' ignored**

Null keys are ignored.

#### **Null key *index\_name*, optimization reduced**

Null keys can be used only for equality operations. Whenever possible, declare keys as unique with no duplicates, non-null values, or negative values. This enables xfODBC to optimize ORDER BY statements.

#### **Partial catalog exists, specify -c option**

The catalog generation failed and the system catalog is not complete. Regenerate the system catalog using **dbcreate** with the **-c** option.

#### **Primary key *from\_table.key.column(ordinal\_position)* is smaller than foreign key *to\_table.key.column(ordinal\_position)***

The primary key segment size is smaller than the foreign key it references. Verify the repository definitions for the primary and foreign keys to ensure the column counts match.

#### **Primary key *table\_name.key\_name*, Foreign key *table\_name.key\_name*, column count mismatch[. Relation dropped.]**

The number of segments in the primary key does not match the number of columns in the foreign key. Verify the repository definition for both the primary and foreign key. If the first segment is a literal and there is not more than one segment in the foreign key table, the relation will be dropped.

#### **Primary key index *index\_name* not found**

A primary key is missing. xfODBC may have found an error when attempting to create the key. Check the repository definition for *index\_name* and/or regenerate the system catalog with the verbose (**-v**) and log file (**-l log\_file**) options to determine if there is a problem with *index\_name*.

#### **Structure *structure\_name*: No fields found**

No field definitions were found for the structure *structure\_name*. Verify the repository and use **fcompare** to compare the repository definitions to your Synergy database files. See [“Validate, verify, and compare” on page 3-7](#) for information.

#### **Structure *structure\_name*: No keys found**

No keys were found for the structure *structure\_name*. Verify the repository and use **fcompare** to compare the repository definitions to your Synergy database files. See [“Validate, verify, and compare” on page 3-7](#) for information.

#### **Structure *structure\_name*: Not found**

The structure *structure\_name* could not be found. Verify the repository and use **fcompare** to compare the repository definitions to your Synergy database files. See [“Validate, verify, and compare” on page 3-7](#) for information.



**Structure *structure\_name*: Unknown error**

An unknown error was returned for the given structure. Verify the repository and use **fcompare** to compare the repository definitions to your Synergy database files. See “[Validate, verify, and compare](#)” on [page 3-7](#) for information.

**Table *table\_name* is already defined**

A duplicate table name was found when updating the system catalog. Regenerate the system catalog using **dbcreate** with the **-c** option.

**Table *table\_name*, column *column\_name* not found**

The column (*column\_name*) was not found in the table (*table\_name*). Check the repository field attributes for *table\_name*.

**Table *table\_name*, primary index *index\_name*, column *column\_name* not found**

An index definition references a column that does not exist. Verify the index and column definition using repository and/or regenerate the system catalog using **dbcreate** with the logging (**-l log\_file**) and verbose (**-v**) options.



# 5

## Setting Up a Connect File

For each system catalog you create, you must create a unique connect file. You'll need a connect file to open a system catalog in the xfODBC Database Administrator (DBA) program, and you'll need a connect file to access data. The connect file contains information on the location of the Synergy data files and the system catalog. You can also use it to set the `convert_error` option, Synergy driver logging, and environment variables for the xfODBC driver. You can create connect files in Windows, UNIX, and OpenVMS environments.

### **Creating the Connect File 5-2**

Explains how to create a connect file and what it must contain.

### **The dictsource and datasource Lines 5-3**

Explains how to specify the location of the system catalog and the data files.

### **Setting the convert\_error Option 5-4**

Explains how to instruct the xfODBC driver to treat invalid dates as null data.

### **Synergy Driver Logging 5-5**

Explains how to set Synergy driver logging, which enables you to determine if a system catalog is cached.

## Creating the Connect File

Use a text editor to create a connect file, and then save the file in your GENESIS\_HOME directory with whatever name you choose. Connect files should reside in the directory specified by the GENESIS\_HOME environment variable even if the data and system catalog files are located in other directories. (See [“Specifying the connect file location \(GENESIS\\_HOME\)”](#) on page 3-19.)

Connect files must contain

- ▶ a dictsource line, which specifies the directory that contains, or will contain, your system catalog.
- ▶ a datasource line, which specifies the directory or directories that contain your Synergy data files.

Connect files can also contain

- ▶ the convert\_error setting. (See [“Setting the convert\\_error Option”](#) on page 5-4.)
- ▶ commands that invoke Synergy driver logging for system catalog caching. (See [“Synergy Driver Logging”](#) on page 5-5.)
- ▶ environment variable settings. (See [“Setting environment variables in a connect file”](#) on page 3-33.)

Figure 5-1 shows the connect file for the sample database on Windows. The sample connect file and database are included in the Connectivity Series distribution.

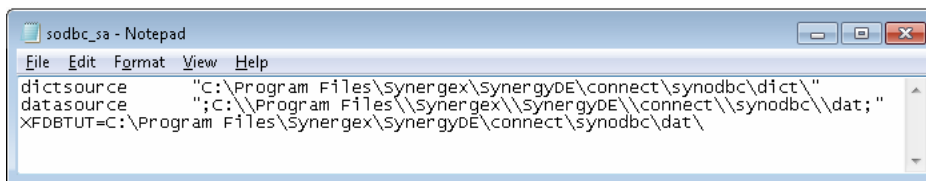

Figure 5-1. The sample connect file for Windows.

## The dictsource and datasource Lines

The *dictsource* line must specify the full path to the directory that contains (or will contain) your system catalog and, optionally, your data files.

The *datasource* line must specify the full path to the directory or directories that contain your Synergy data files. However, it is used only if a filename, but no path, is set in the Open filename field of the Repository file definition and no data files exist in the dictsource directory. For example, if you specified only a filename, such as **mydata.ism**, in the Open filename field, and there were no data files in the dictsource directory, the datasource specification will be used to locate **mydata.ism**. Note that this line is required even if it isn't used.



We don't recommend using dictsource or datasource lines for the location of data files. Instead, use an environment variable for the path in the Repository Open filename field.

---

The following is a Windows example. The dictsource specification is straightforward, but notice the format of the datasource line: the path must begin and end with a semicolon, and double slashes are used to represent a single backslash in the path.

```
dictsource "C:\Program Files\Synergex\SynergyDE\connect\synodbc\dict\"
datasource ";C:\\Program
Files\\Synergex\\SynergyDE\\connect\\synodbc\\dat;"
```

The syntax for dictsource and datasource in a UNIX or OpenVMS connect file is the same, but paths must conform to the platform's standard.



When using SQL OpenNet, don't use UNC (uniform naming convention) paths or paths that include mapped drives. The service may not have the privilege to map the drive.

---

The following is a UNIX example:

```
dictsource      /usr/synergyde/connect/synodbc/dict
datasource      ;/usr/synergyde/connect/synodbc/dat;
```

The following is an OpenVMS example:

```
dictsource      DKA600:[SYNERGYDE.CONNECT.SYNODBC.DICT]
datasource      ;DKA600:[SYNERGYDE.CONNECT.SYNODBC.DICT];
```

If the data files are in more than one directory, separate directories with a semicolon. For example:

```
datasource      ;c:\\syndata;c:\\syndata2;c:\\syndata3;
```

If there are spaces in the path, the path (including semicolons for datasource) must be enclosed in double quotes. For example:

```
dictsource      "c:\my files\dict"
datasource      ";c:\\my files\\dat;"
```

## Setting the convert\_error Option

By default, the xfODBC driver treats invalid dates as null. You can, however, use the `convert_error` option to instruct the xfODBC driver to allow `SELECT` statements to fail if they encounter invalid dates rather than treating them as null.

- ▶ If you don't set `convert_error`, or if you set it to `no`, invalid dates are treated as null data unless they are in user-defined date columns.
- ▶ If you set `convert_error` to `yes`, `SELECT` statements will fail if they encounter invalid date data.

To set `convert_error`, add a line with the following syntax to the end of the connect file:

```
convert_error yes|no
```

For example:

```
dictsource "C:\Program Files\Synergex\SynergyDE\connect\synodbc\dict\"  
datasource ";C:\\Program  
Files\\Synergex\\SynergyDE\\connect\\synodbc\\dat;"  
convert_error yes
```

Note the following:

- ▶ Use all lowercase characters for `yes` and `no`.
- ▶ Do *not* use an equal sign (=) or any other symbol.

## Synergy Driver Logging

You can use Synergy driver logging to determine if a system catalog is cached. By adding the following lines to the connect file (where *file\_spec* is the path and filename of the log file you want to create), xfODBC will log the path and name for the shared memory file and list errors encountered while attempting to use shared memory.

```
logfile file_spec  
loglevel 1
```

We don't recommend adding these lines before starting the SQL OpenNet server (see [“System Catalog Caching” on page 8-17](#)).

Loglevel can be set to any or all of the following, but settings other than 1 are for use by Synergy/DE Developer Support. Loglevel can be set to more than one of these by adding option values together (e.g., for the first two options, set loglevel to 3):

- |           |   |
|-----------|---|
| <b>1</b>  | Control blocks and data                                 |
| <b>2</b>  | Data conversion output                                  |
| <b>4</b>  | System catalog information                              |
| <b>8</b>  | Tag information   |
| <b>16</b> | Messages  |
| <b>32</b> | Flush file  |
| <b>64</b> | Index comparison of queried values and what was fetched |





# 6

## Viewing and Customizing the System Catalog

Once you've generated a system catalog and created a connect file, you can view and customize elements of the system catalog. The xfODBC Database Administrator (DBA) program enables you to view and customize users and groups; view tables, columns, indexes, and segments; and delete tables and columns. A conversion setup file enables you to change the access level of a table or add a table back into the system catalog. Additionally, if you use DBA to delete a table from the system catalog, you can use a conversion setup file to preserve that change when you regenerate the system catalog.

### **DBA Basics 6-2**

Explains how to start DBA and how to use DBA command-line options, menus, windows, and lists.

### **Opening a System Catalog in DBA 6-5**

Explains how to open a system catalog in DBA.

### **Customizing Users and Groups 6-7**

Explains how to initialize, add, delete, and modify groups and users. Also explains how to set access levels for groups.

### **Customizing Tables and Table Elements 6-12**

Explains how to use DBA to view database tables and their attributes, including columns, indexes and segments. Also explains how to delete tables and columns, change a table's access level, add deleted tables back into the system catalog, and change the location of a table's data file.

### **Generating and Editing a Conversion Setup File 6-19**

Explains the purpose of conversion setup files and explains how to generate, edit, and use them.

### **Verifying the System Catalog 6-23**

Explains how to compare a system catalog to the repository files it is based on.

### **DBA Error Messages 6-25**

Lists and explains errors you may encounter when using DBA.

# DBA Basics

DBA enables you to view and customize elements of the system catalog. This section explains how to start DBA and how to use DBA command-line options, menus, windows, and lists. For information on opening a system catalog in DBA, see [“Opening a System Catalog in DBA” on page 6-5](#).

## Starting DBA



To run DBA on a UNIX system, you must have configured your session for the Synergy/DE runtime by sourcing **setsde**. For information, see [“UNIX Requirements”](#) in the “Requirements and Considerations” chapter of the *Installation Configuration Guide*.

To start DBA, do one of the following:

- ▶ In Windows Control Panel, select Synergy Control Panel, and then click the xfODBC DBA link.
- ▶ Use the following syntax at a Windows or UNIX prompt:

```
dbr SODBC_DBA:xfdba.dbr [option] [...]
```

- ▶ Use the following syntax on an OpenVMS system:

```
XFDBA [option] [...]
```

## Command line options

You can use the following command line options when starting DBA. The **-c** option can be used by itself, but all other DBA command-line options must be used in conjunction with **-c**. Paths specified with DBA command-line options must conform to the platform’s standard (for example, c:\my\_data on Windows systems versus /usr/my\_data on UNIX systems).

- c** (optional) Specifies the user name, password, and connect file. If you use this option, DBA opens the system catalog specified in the connect file. Use the following syntax:

```
-c username/password/connect_filename
```

For information and examples, see [“Opening a system catalog from the command line” on page 6-5](#).

- g** (optional) Generates a conversion setup file. Use the following syntax:

```
-g conversion_setup_file
```

where *conversion\_setup\_file* specifies the path and filename of the generated file. This setting overrides the SODBC\_CNVFIL environment variable setting. For client/server configurations, the conversion setup file must be on the server.

- i (optional) Initializes existing user and group files to default values. For information and examples, see “[Initializing users and groups](#)” on page 6-7.
- v (optional) Creates a verification log that lists each table and compares stored counts with actual record counts. Use the following syntax:

`-v verification_log`

where *verification\_log* specifies the path and filename of the generated log file. If you don't specify a path, the verification log is saved to the current working directory.

## Using menus

You can select a menu entry in DBA when the menu bar is active. To activate the menu bar on Windows, simply click the menu bar or press ALT. To activate the menu bar on UNIX or OpenVMS, press CTRL+P.

In addition to using the arrow keys to move across menu headings and among menu entries (and ENTER to select a highlighted entry), you can use the following:

- ▶ Quick-select characters. A quick-select character is a single character that accesses a menu or menu entry. When a menu is pulled down, you can type the quick-select character to select the menu entry. For example, if you press ALT, G, and then B, the About window opens.
- ▶ Shortcuts. A shortcut is a key or key sequence associated with a menu entry—for example, F4 for Exit. You can use a shortcut any time the associated entry is valid; the menu does not have to be active. Shortcuts are different for each type of terminal. To view the shortcuts for your particular terminal, pull down any menu. Shortcuts are listed to the right of menu entries.

## Using input windows

On Windows, SHIFT+TAB moves the cursor to the previous field in the current input window; TAB moves to the next field.

On UNIX and OpenVMS, use the UP ARROW key or select Previous Field from the Input menu or List menu to return to the previous field in the current input window. Use the DOWN ARROW key or select Next Field from the Input menu or List menu to move the cursor to the next field.

If a field is optional and does not have a default value, you can leave the field blank by pressing ENTER. If an optional field has a default value, you can clear the field by pressing the spacebar or the BACKSPACE key. Then press ENTER to move to the next field.

To save your changes and exit the current input window or list, select Exit from the General menu or use the Exit shortcut (F4). You are returned to the previous window or menu.

To exit an input window without saving any changes, select Abandon from the General menu.

## Using lists

To edit a list entry, highlight the entry and press ENTER. If it can be edited, an input window opens. To exit a list, press F4.

In the Table List, you can search for an entry by selecting Find from the List menu. An input window is displayed. Enter the name or partial name of the entry you wish to find. DBA highlights the first matching entry in the list.

In the Table List, columns or a portion of a column may extend beyond the edge of the window. To view hidden areas of the Table List, select Toggle View from the List menu.

## Abandoning changes

To restore the data in a field to its original state on UNIX or OpenVMS (the state it was in before you typed anything), select Reset Field from the Input menu.

To abandon changes to all fields, select Abandon from the General menu. Data you entered in the current input window is discarded, the original data for that window is restored, and the window is closed. On Windows, the close button also abandons changes for the current input window.

## Exiting DBA

To exit DBA, do one of the following:

- ▶ Exit each input window and list until the main window is displayed. Then, from the General menu, press the Exit shortcut again or select Quit.
- ▶ To exit DBA immediately, click the close box for the application window (on Windows) or select Quit from the General menu. DBA will quit regardless of the input window or list that's currently open.

## Opening a System Catalog in DBA

To open a system catalog, you must have a connect file, and the user you log in with must have an access level of 254 or 255. If you initialized users and groups when you generated your system catalog, it already has two such users: DBADMIN and DBA.

You can open a system catalog from DBA (by selecting Catalog > Open) or by using the **-c** option when you start DBA from the command line.

### Opening a system catalog from DBA

1. Start DBA, and then from the Catalog menu, select Open.
2. Enter the connect file, user name, and password information in the Open System Catalog window:

**Connect file.** The name of the connect file for the system catalog. Unless you specify a path, the connect file must be in the GENESIS\_HOME directory. Optionally, you can enter the entire connect string in this field:

*user\_name/password/connect\_filename.*

**User name.** A case-sensitive alphanumeric name, which is stored in the system catalog. The default user names are DBADMIN, DBA, and PUBLIC. By default, DBADMIN and DBA belong to groups with access levels that enable them to open the system catalog in DBA. The PUBLIC user does not.

**Password.** A case-sensitive alphanumeric password, which is stored in the system catalog. The default password for the DBADMIN user and the DBA user is MANAGER.

3. Click OK. If DBA can open the system catalog, the Open System Catalog window will close, and the information line at the bottom of the main DBA window will have the message “Connected to catalog *connect\_filename* as *user\_name*.”

### Opening a system catalog from the command line

You can open DBA and your system catalog in one step from the command line. (You can specify other command-line options after the **-c** option. See [“Command line options” on page 6-2.](#))

- ▶ At a Windows or UNIX prompt, use the following syntax:

```
dbr SODBC_DBA:xfdba.dbr -c user_name/password/connect_filename
```

- ▶ At an OpenVMS prompt, use the following syntax:

```
$ XFDBA -C user_name/password/connect_filename
```

The DBA program will open. If DBA can open the system catalog, the information line at the bottom of the main DBA window will have the message “Connected to catalog *connect\_filename* as *user\_name*.”

## Viewing and Customizing the System Catalog

### Opening a System Catalog in DBA

For example, to open the system catalog for the sample database in a Windows or UNIX environment, enter

```
dbr SODBC_DBA:xfdba.dbr -c DBADMIN/MANAGER/sodbc_sa
```

To open the system catalog for the sample database in an OpenVMS environment, enter

```
$ XFDBA -C DBADMIN/MANAGER/SODBC_SA
```

These examples assume that your connect file is **sodbc\_sa**, that SODBC\_DBA is set to the directory where the DBA program resides, and that GENESIS\_HOME is set to the directory where the connect file resides.

## If the system catalog won't open...

If you can't open a system catalog, typically it's because xfODBC can't locate the necessary data files and system catalog files. Make sure files are stored in the expected directories and that the connect file and environment variables are set correctly.

### Check your connect file

- ▶ Did you enter the *entire* connect filename, including the file extension (if applicable), when connecting to the system catalog?
- ▶ Is the directory specified in the dictsource line of the connect file valid? Is the line formatted correctly?
- ▶ Did you use environment variables in the Open filename field in Repository? If so, you can define those variables in the connect file.

### Verify environment variables

Because environment variables enable xfODBC to locate files, it's important to verify their settings.

- ▶ GENESIS\_HOME—Is this set correctly? For client/server configurations, was it set before the SQL OpenNet server was started? See [“Specifying the connect file location \(GENESIS\\_HOME\)”](#) on page 3-19.
- ▶ SODBC\_DBA—Is this set correctly? See [“Specifying the location of DBA and dbcreate”](#) on page 3-18.

### Verify the log-in

- ▶ Do you have user and group files?
- ▶ When entering the connect string, did you type the user name and password *exactly* as stored? They are case sensitive.

## Customizing Users and Groups

Users and groups enable you to control access to your database and your system catalog. If you initialize users and groups when you generate a system catalog, it will already have a default set of users and groups. You can use these as is, or you can modify them. You can also create your own users and groups. When you modify users or groups in DBA, the system catalog is updated automatically. You do not need to regenerate it.

A user's access level is determined by membership in a group. To create users with varying access levels, create groups, assign access levels to groups, and then assign users to the groups. For information on how group access levels and table access levels work together, see [“Setting Security Levels” on page 8-2](#).

### Initializing users and groups

DBA and **dbcreate** have options that enable you to initialize users and groups—that is, return to an initial, default set of users and groups. This default set includes three default users and two default groups (see the table below). You can initialize users and groups as you generate or regenerate a system catalog (see [“Generating the System Catalog” on page 4-2](#) and [“Initializing users and groups with dbcreate” on page 4-10](#)). And you can initialize users and groups for an existing system catalog without regenerating it as described below.



Initializing user and groups removes users and groups you've added, removes modifications you've made, and restores users and groups to their default settings.

User name	Password	Assigned group	Access level
DBA	MANAGER	SYSTEM	254
DBADMIN	MANAGER	SYSTEM	254
PUBLIC	<i>No password</i>	USER	100

For information on access levels, see [“Setting Security Levels” on page 8-2](#).

To use DBA to initialize users and groups without regenerating the system catalog,

1. Open the system catalog in DBA. Close any open lists or input windows in DBA.
2. From the Maintenance menu, select Initialize Users & Groups. The following prompt is displayed:  
**Do you want to overwrite the existing table?**
3. To initialize users and groups, select Yes.

## Viewing and Customizing the System Catalog

### Customizing Users and Groups

To initialize users and groups from the command line without regenerating the system catalog, do one of the following, where *connect\_string* has the *user\_name/password/connect\_filename* format. (For information on DBA command-line options, see [“Command line options” on page 6-2.](#))

- ▶ At a Windows or UNIX prompt, use the following syntax:

```
dbr SODBC_DBA:xfdba.dbr -c connect_string -i
```

- ▶ At an OpenVMS prompt, use the following:

```
$ XFDBA -C connect_string -I
```

For example, to initialize users and groups for the sample database in a Windows or UNIX environment, enter

```
dbr SODBC_DBA:xfdba.dbr -c DBADMIN/MANAGER/sodbc_sa -i
```

To initialize users and groups for the sample database in OpenVMS, enter

```
$ XFDBA -C DBADMIN/MANAGER/SODBC_SA -I
```

These examples assume that your connect file is **sodbc\_sa**, that SODBC\_DBA is set to the directory where the DBA program resides, and that the connect file is located in the GENESIS\_HOME directory.

## Viewing groups

To view groups, close any open lists and input windows and select Groups from the Maintenance menu of DBA. The Group List window displays a list of groups with the following information:

**GIID.** An automatically assigned group ID number.

**Name.** The alphanumeric identifier for each group.

**Users.** The number of users assigned to each group.

**Access.** The access level of each user in the group (numeric, from 0 to 255).

**Description.** A brief description of each group.

## Creating a group

You can create up to 999,999 groups, and you can assign a maximum of 255 users to a group.

1. Open the Group List window. (See [“Viewing groups” on page 6-8.](#))
2. From the Group Maintenance menu, select New Group. The Group window is displayed.
3. Enter data in each field of the Group window:

**Group ID.** An automatically assigned group number. This field is not modifiable.

**Group name.** Enter an alphanumeric identifier of up to 10 characters.



**Access level.** Enter a number between 0 and 255 that determines users' read/write access to data. This level determines the access level of all users in the group. Note that a group must be set to at least 100 for users in that group to access the database.

We recommend that you use levels 254 and 255 for administrative users only. For more information on setting access levels, see [“Setting Security Levels” on page 8-2](#).

**Num of users.** The total number of users assigned to this group. This field is not modifiable.

**Description.** (optional) Enter an alphanumeric description of up to two lines of 30 characters.

4. Select OK or press F4.

## Modifying a group

1. Open the Group List window. (See [“Viewing groups” on page 6-8](#).)
2. In the Group List window, highlight the group you want to modify.
3. From the Group Maintenance menu, select Modify Group.
4. Make any changes. Then select OK or press F4.

## Deleting a group

1. Open the Group List window. (See [“Viewing groups” on page 6-8](#).)
2. In the Group List window, highlight the group you want to delete. A group that has users cannot be deleted (users must first be deleted or assigned to other groups).
3. From the Group Maintenance menu, select Delete Group. A window is displayed with the selected group's name and description and the following prompt:

**Do you want to delete the current entry?**

4. To delete the group, select Yes.

## Viewing users in a group

1. Open the Group List window. (See [“Viewing groups” on page 6-8](#).)
2. Highlight the group in the Group List window.
3. From the Group Maintenance menu, select View Users. The User List window opens. For information on this window, see [“Viewing all users” on page 6-10](#).

To modify a user, see [“Modifying a user” on page 6-10](#).

## Viewing all users

To view a list of all users, close any open lists or input windows and select Users from the Maintenance menu. The User List window displays the following information for each user:

**Name.** A case-sensitive alphanumeric identifier.

**Password.** A case-sensitive alphanumeric password. Users are not required to have passwords.

**Full name.** The user's full name.

**GID.** The ID of the group the user belongs to.

## Adding a user

You can add up to 255 users to a group.

1. Open the User List window. (See [“Viewing all users”](#) above.)
2. From the User Maintenance menu, select New User. The User window is displayed.
3. Enter data in each field as described below.

**User name.** Enter an alphanumeric identifier for the user you are creating. It can be up to 10 characters long. This field corresponds to the Name column in the User List window and is case sensitive.

**Password.** (optional) Enter an alphanumeric password. It can be up to 10 characters long. Passwords are case-sensitive and are visible only to users who can open DBA (users with an access level of 254 or greater). The following characters are *not* allowed: ~ @ # \$ % ^ & \* \_ + = \ } { " , : ? / < > !'

**Group ID.** Enter the ID of the group you want to assign a user to. A user's access level is determined by the group it belongs to. To view a list of available groups, select Select Group from the User Maintenance menu.

**Full name.** (optional) Enter the user's full name. It can be up to 40 characters long.

**Description.** (optional) Enter an alphanumeric description of the user. The description can be up to 60 characters long.

## Modifying a user

1. Open the User List window. (See [“Viewing all users”](#) above.)
2. Highlight the user in the User List window.
3. From the User Maintenance menu, select Modify User.
4. Make any changes. Then select OK or press F4.

## Deleting a user

1. Open the User List window. (See “[Viewing all users](#)” above.)
2. Highlight the user in the User List window.
3. From the User Maintenance menu, select Delete User. A window is displayed with the selected user's user name and the following prompt:

**Do you want to delete the current entry?**

4. To delete the user, select Yes.

# Customizing Tables and Table Elements

You can use DBA to view information on tables, columns, indexes, and segments, and to delete tables and columns. And you can use a conversion setup file to change a table's access level, to add deleted tables back into the system catalog, and to change the path and filename for a table's data files.

## Viewing table information

1. Open a system catalog in DBA. Close any open input windows or lists.
2. From the Maintenance menu, select Tables. The Table List window displays the following table information. It also lists the creation date for the system catalog (in the information line at the bottom of the list). To view hidden areas of the Table List, select Toggle View from the List menu.

**Table name.** The alphanumeric name of the table.

**Type.** The type of table:

SYSTEM	System table (created by <b>dbcreate</b> )
DATA	Data table (from your Synergy database)

**Owner.** The table owner. If the table was generated from a repository, this is "Public" (all users). If an ODBC application created it, the owner is the user who created it. Owner cannot be modified.

**Open filename.** The name of the file that contains this table. The Open filename field may include an environment variable, which must be set in the connect file, in an environment setup file, or in the environment. This field corresponds to the Open filename field in Repository.

**Access.** The access level assigned to each table, which is 100 by default. You can change this level with a conversion setup file. See ["Modifying table access levels" on page 6-15](#).

3. To view more information on a specific table, highlight the table name in the Table List Window, and then select View Table from the Table Maintenance menu. The Table window displays the following information about the table you selected. You cannot make changes in this window.

**Table owner.** The table's owner. This is "Public" if generated from S/DE Repository.

**Table name.** The alphanumeric name of the table.

**Table type.** The type of table:

SYSTEM	System table (created by <b>dbcreate</b> )
DATA	Data table (from your Synergy database)

**File type.** The type of file:

ISAM  
RELATIVE  
ASCII (ASCII sequential)

**Access level.** The access level assigned to this table. (For more information about access levels, see “[Modifying table access levels](#)” on page 6-15.)

**# of columns.** The number of columns in the table.

**Record size.** The number of characters (bytes) allowable in a single record in this table.

**File name.** The actual name and location of the data file including an environment variable, if applicable. This corresponds to the Open filename field in the Table List.

To locate a table in a long list of tables,

1. Make sure the Table List window is active. (If the Table window is open, close it.)
2. From the List menu, select Find.
3. In the small window that’s displayed, type the table name and select OK. The DBA program highlights the first match.

The Find feature does *not* support wildcard characters, such as asterisk (\*) or question mark (?).

4. To view the attributes of the highlighted table, press ENTER.

## Deleting a table

Deleting a table removes user access to that table, and it removes the table, its columns, and its indexes only from the system catalog. The repository definition, relations, and the actual data file remain unaltered. (Only the reference to the data table is removed from the system catalog.) You cannot delete system tables (see “[System catalog](#)” on page 1-5 for a list of system tables).



Rather than using DBA to delete a table, we recommend that you use DROP TABLE or use S/DE Repository to make such changes and then regenerate the system catalog.

---

To use DBA to delete a table,

1. Open the Table List window. (See “[Viewing table information](#)” on page 6-12.)
2. In the Table List window, highlight the name of the table to be deleted.
3. From the Table Maintenance menu, select Delete Table. A window is displayed with the selected table’s name, file location, and the following prompt:

**Do you want to delete the current entry?**

4. To delete the user, select Yes.

If the SODBC\_CNVFIL environment variable is set to the location and filename of a conversion setup file, deleting a table in DBA automatically sets the conversion setup file’s INIOUT setting for the table to OUT. This prevents DBA and **dbcreate** from reinserting the table if you regenerate the system catalog using the **-c** option with **dbcreate** or the “Clear and recreate catalog” option with DBA.

## Viewing and Customizing the System Catalog

### Customizing Tables and Table Elements

To delete a table from the system catalog and keep it out, even when the system catalog is regenerated, do the following:

1. Generate a conversion setup file.
2. Set the SODBC\_CNVFIL environment variable to the conversion setup file.
3. Delete the table in DBA using the above procedure or change the IN|OUT setting for the table to OUT by manually editing the conversion setup file (see [“Generating and Editing a Conversion Setup File” on page 6-19](#)).
4. Do one of the following:
  - ▶ Use **dbcreate** from the command line to regenerate the system catalog. Be sure to use the **-c** option and specify the conversion setup file as input.
  - ▶ Use DBA to regenerate the system catalog. Be sure to use the “Clear and recreate catalog” option and specify the conversion setup file as input.

## Adding a deleted table back into the system catalog

There are two ways to add a deleted table back into the system catalog. You can regenerate the system catalog without using a conversion setup file and then regenerate the conversion setup file, or you can do the following:

1. Generate a conversion setup file.
2. Open the conversion setup file in a text editor and manually change the IN|OUT setting for the table.
3. Using the conversion setup file as input, regenerate the system catalog.

For more information, see [“Generating and Editing a Conversion Setup File” on page 6-19](#) and [“Regenerating the System Catalog” on page 4-9](#).

## Modifying table access levels

When you first generate the system catalog, all tables are set by default with an access level of 100 (except the GENESIS\_\* tables, which are set to 0).



We recommend setting table access levels to even numbers. An even-numbered access level enables the xfODBC driver to read from, but not write to a table. If you set a table's access level to an odd number, a user may update a record that is in use by another application.

To change table access levels,

1. Generate a conversion setup file.
2. Open the conversion setup file in a text editor and manually change the levels. In the following, for example, the access levels for the CUSTOMERS, ORDERS, and VENDORS tables have been modified:

```
; Synergy/DE xfODBC Conversion Setup File
; Setup file name: GENESIS_HOME:SODBCCNV.INI
; Generated by   : XFDBA.DBR Version 10.0.3c
; Creation date  : 13-NOV-2012, 07:30:42

CUSTOMERS                IN  ACC=200 OPEN=XFDBTUT:customer
ORDERS                   IN  ACC=200 OPEN=XFDBTUT:orders
PLANTS                   IN  ACC=100 OPEN=XFDBTUT:plants
VENDORS                   IN  ACC=200 OPEN=XFDBTUT:customer
```

3. Using the conversion setup file as input, regenerate the system catalog. For more information, see [“Generating and Editing a Conversion Setup File” on page 6-19](#) and [“Regenerating the System Catalog” on page 4-9](#).

## Changing the location or names for table data files

1. Generate a conversion setup file.
2. Open the conversion setup file in a text editor and manually change the path or filename of the data file.
3. Using the conversion setup file as input, regenerate the system catalog. For more information, see [“Generating and Editing a Conversion Setup File” on page 6-19](#) and [“Regenerating the System Catalog” on page 4-9](#).

## Viewing columns in a table

You can view a list of all the columns in a table, and you can view the attributes of each individual column. Note that the terms *column* and *field* are often used interchangeably. When a database is presented visually as a data sheet, typically the top row lists all the *columns*. On a form in which a user enters data, these columns are represented as *fields*. For our purposes, a repository field is equivalent to a system catalog column.

To view a list of columns in a table,

1. Open the Table List window. (See [“Viewing table information” on page 6-12.](#))
2. In the Table List Window, highlight a table name.
3. From the Table Maintenance menu, select View Columns.

The Column List window displays a list of the columns, sorted by offset, along with attributes of these columns.

**Column name.** The heading name for each data column.

**Type.** The Synergy data type for the column (ALPHA, DATE, USER, etc.).

**Size.** The size of the field (in bytes) before the system catalog was generated.

**Precision.** The number of characters to the right of the decimal point in an implied-decimal field.

**Position.** the column's start position (in bytes) from the leftmost character in the record. The columns in this window are sorted by their offset position.

## Viewing information about a column

To view more complete information about an individual column,

1. Open the Column List window. (See [“Viewing columns in a table” on page 6-16.](#))
2. In the Column List window, highlight the column.
3. From the Column Maintenance menu, select View Column.

The Column window displays the following information. You cannot modify the information in this read-only window.

**Column name.** The name of the column.

**SQL type.** The data type as defined by the SQL\_DescribeCol ODBC API function (SQL\_TIME, SQL\_BIT, etc.).

The following fields are in the “Synergy details” portion of the Column window.

**Type.** The Synergy data type (ALPHA, DATE, etc.).

**Position.** The column's start position (in bytes) from the leftmost character in the record.

**Size.** The size of the field as defined in S/DE Repository.



**Signed.** Indicates whether a numeric column in the system catalog is signed or unsigned (which is determined by whether “Negative allowed” or a positive range of values is selected for the corresponding field in the repository).

**Precision.** The number of characters to the right of the decimal point in an implied-decimal field. If an implied-decimal field has no characters to the right of the decimal point, this field is blank.

**User data.** The information entered in the S/DE Repository User data field. This can contain any string of up to 30 characters and is available only for user-defined repository fields. xfODBC checks the content of this field when it generates a system catalog. If this field contains a string in the format `^CLASS^=date_format`, xfODBC interprets the column as a date with the specified format. See [“Date and time fields” on page 3-14](#).

The following fields are in the “Support details” portion of the Column window:

**Type.** The internal data type used by xfODBC.

**Ordinal position.** The ordinal position of the column in the record. A column with an ordinal position of 1 appears at the leftmost position in a data sheet when viewed using an ODBC-enabled database application.

**Length.** For use by Synergy/DE Developer Support.

**Internal format.** For use by Synergy/DE Developer Support.

**Null allowed.** Indicates whether a null value (or equivalent) is allowed in this column: Y for yes or N for no. See [“Preventing null updates and interpreting spaces, zeros, and null values” on page 3-27](#).

## Deleting a column



Note the following:

- ▶ Using DBA to delete tables and columns can lead to unpredictable results. We *strongly* recommend that you make such changes using S/DE Repository and then regenerate the system catalog.
- ▶ You cannot delete columns from the system tables, which are the GENESIS\_\* tables.

1. Open the Column List window. See [“Viewing columns in a table” on page 6-16](#).
2. In the Column List window, highlight the column to be deleted.
3. From the Column Maintenance menu, select Delete Column.

A window is displayed with the selection’s table name, column name, and the following prompt:

**Do you want to delete the current entry?**

Deleting a column removes only its reference from the system catalog. This action does *not* delete actual data. However, a deleted column is no longer accessible to ODBC-enabled applications.

## Viewing indexes and index segments

Indexes are a superset of keys. They're defined in your repository, and they enable quicker access to records.

1. Open the Table List window. See [“Viewing table information” on page 6-12](#).
2. In the Table List window, highlight the table.
3. From the Table Maintenance menu, select View Indexes.

The Index List window displays a list of indexes with the following information:

**Index.** The name of the index as defined in the repository.

**Type.** The index type:

UNIQUE

NON-UNIQUE (duplicates allowed)

**Segments.** The number of segments for the index.

4. To view segments for an index, highlight the index in the Index List window and select View Segments from the Index Maintenance menu.

The Segment List window displays the following information:

**Segment#.** The sequence of the segment in the index.

**Field name.** The field name of the index segment.

**Order.** The sort order of the index: ASC for ascending or DESC for descending.

## Generating and Editing a Conversion Setup File

Conversion setup files are text files that contain information on tables in the data files. This information includes table names, table access levels, whether a table will be part of the system catalog, data file locations, as well as information about the conversion setup file itself: name, version of DBA used to generate it, and the date it was generated. (For an example, see [“Editing the conversion setup file” on page 6-21.](#))

Conversion setup files are used when you regenerate a system catalog and enable you to

- ▶ change the paths and filenames for the data files.
- ▶ change the access level of a table.
- ▶ remove a table from the system catalog.
- ▶ add a deleted table back into a system catalog.
- ▶ prevent a table from being added back into a system catalog when the system catalog is regenerated. Although you can use DBA to delete a table from the system catalog, you must use a conversion setup file to keep it out of the system catalog when it is regenerated.

To use a conversion setup file,

1. Generate the file. There are two ways to do this. You can open the system catalog in DBA and then generate it from that program, or you can generate it from the command line. See [“Generating the conversion setup file from DBA”](#) below and [“Generating the conversion setup file from the command line” on page 6-20.](#)
2. Make any necessary changes to the conversion setup file. See [“Editing the conversion setup file” on page 6-21.](#)
3. Using the conversion setup file, regenerate the system catalog. See [“Regenerating the System Catalog” on page 4-9.](#)

### Generating the conversion setup file from DBA

1. Open the system catalog in DBA. (See [“Opening a System Catalog in DBA” on page 6-5.](#)) Close any open input lists or windows.
2. From the Catalog menu, select Generate Conversion Setup File.

The Generate Conversion Setup File window opens and prompts you for the name and location of the conversion setup file. If the SODBC\_CNVFIL environment variable *is* set, this window opens with the name and location that SODBC\_CNVFIL specifies. If the SODBC\_CNVFIL environment variable is *not* set, this window is automatically populated with the following path and filename: GENESIS\_HOME:SODBCCNV.INI.

3. Enter the full path and filename for the conversion setup file you want to generate (or accept the default), and then click OK. You can use environment variables as shown in [figure 6-1.](#)

## Viewing and Customizing the System Catalog

### Generating and Editing a Conversion Setup File

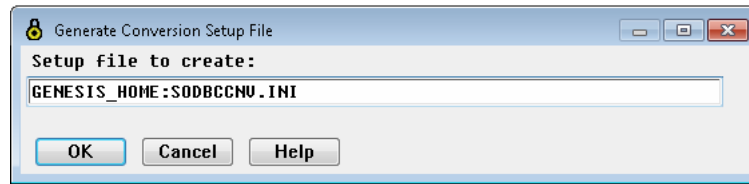

Figure 6-1. Specifying the path and filename for a conversion setup file.

DBA generates the conversion setup file, which reflects the current table attributes. Once you've created the conversion setup file, you can use this file to control the way the system catalog is regenerated. See [“Regenerating the System Catalog” on page 4-9](#).

## Generating the conversion setup file from the command line

To generate a conversion setup file from the command line, do one of the following:

- ▶ At a Windows or UNIX prompt, use the following syntax:  
`dbr SODBC_DBA:xfdba.dbr -c connect_string -g filename`
- ▶ At an OpenVMS prompt, use the following syntax:  
`$ XFDBA -C connect_string -G filename`

where *connect\_string* has the *user\_name/password/connect\_filename* format and *filename* is the full path and filename of the conversion setup file. (For information on DBA command line options, see [“Command line options” on page 6-2](#).)



This procedure opens DBA, generates the conversion setup file you specify *without prompting you for confirmation* and then closes DBA, returning you to the command line.

The following examples generate a conversion setup file named **cnv.ini** in a directory named data.

Windows:

```
dbr SODBC_DBA:xfdba -c DBADMIN/MANAGER/sodbc_sa -g c:\data\cnv.ini
```

UNIX:

```
dbr SODBC_DBA:xfdba -c DBADMIN/MANAGER/sodbc_sa -g /usr/data/cnv.ini
```

OpenVMS:

```
$ XFDBA -C DBADMIN/MANAGER/SODBC_SA -G DKA600:[DATA]CNV.INI
```

## Editing the conversion setup file

Using a text editor, you can modify the conversion setup file in the following ways:

- ▶ Mark a table IN or OUT, so that it can be included or excluded from a system catalog.
- ▶ Change access level for the data tables.
- ▶ Change the file location of a table in the system catalog.



Whenever you manually change the conversion setup file, you *must* regenerate the system catalog for the changes to go into effect. See [“Regenerating the System Catalog” on page 4-9](#).

---

The following conversion setup file was generated on Windows from the sample database and was then modified—the IN/OUT setting for the VENDORS table was set to out:

```
; Synergy/DE xfODBC Conversion Setup File
; Setup file name: GENESIS_HOME:SODBCCNV.INI
; Generated by   : XFDBA.DBR Version 10.0.3c
; Creation date  : 13-NOV-2012, 07:30:42

CUSTOMERS          IN  ACC=100 OPEN=XFDBTUT:customer
ORDERS             IN  ACC=100 OPEN=XFDBTUT:orders
PLANTS            IN  ACC=100 OPEN=XFDBTUT:plants
VENDORS            OUT ACC=100 OPEN=XFDBTUT:customer
```

Each table is listed with the following:

*table\_name* [IN|OUT][ACC=*access\_level*][OPEN=*path*]

*table\_name*

The name of a table in your Synergy data files. In the example above, the conversion setup file lists four tables: CUSTOMERS, ORDERS, PLANTS, and VENDORS.

IN|OUT

(optional) Determines whether the table is considered when the system catalog is regenerated. If you use **dbcreate** with the **-c** option or DBA with the “Clear and recreate catalog” option, tables marked as OUT are omitted from the system catalog. (If you use **dbcreate** with the **-x** option or DBA with the “Add new tables and update existing tables” option, no table is overwritten or removed.) The default is IN.

For example, the VENDORS table will no longer be accessible to an ODBC-enabled application if the system catalog is regenerated using the file shown above and the **-c** option with **dbcreate** or the “Clear and recreate catalog” option in DBA. Note that data files will not be altered; the VENDORS table will remain as part of the database.

## Viewing and Customizing the System Catalog

### Generating and Editing a Conversion Setup File

#### *access\_level*

(optional) Access level of the table. This can be any numeric value from 0 to 255. The default value is 100. See [“Modifying table access levels” on page 6-15](#).

#### *path*

(optional) Location and name of the data file for the *table\_name* table. If this option is not specified or if no path or environment variable precedes the filename specified in the Open filename field of the Repository file definition, the datasource specification in the connect file is used.

# Verifying the System Catalog

If you've made changes to a system catalog, you may want to verify that the system catalog tables still match the definitions in the repository or the database.

## Comparing the system catalog to repository definitions

You can create a verification log that lists table names, file names, the number of columns read and defined for each table, and the number of indexes read for each table. You can create this file from the DBA program or from the command line.

### Using DBA to create a verification log

1. Open the system catalog in DBA. Close any open lists or input windows.
2. From the Catalog menu, select Verify.

The Verify System Catalog window opens and prompts you for a name and location.

3. Accept the default or enter a new location and name. Then select OK.

A message displays telling you how many tables were verified and how many errors were found. (But be sure to read the log file for more complete information.)

4. Select OK.

### Creating a verification log from the command line

To create a verification log from the command line, use the following syntax at a Windows or UNIX prompt:

```
dbr SODBC_DBA:xfdba.dbr -c connect_string -v verify_file
```

or use the following syntax at an OpenVMS prompt:

```
$ XFDBA -C connect_string -V verify_file
```

where *connect\_string* has the *user\_name/password/connect\_filename* format and *verify\_file* is the full path and filename for the verification log.

The following examples generate a verification log named **vrify.log** in a directory named data.

Windows:

```
dbr SODBC_DBA:xfdba.dbr -c DBADMIN/MANAGER/sodbc_sa -g c:\data\vrify.log
```

UNIX:

```
dbr SODBC_DBA:xfdba.dbr -c DBADMIN/MANAGER/sodbc_sa -g /usr/data/vrify.log
```

OpenVMS:

```
$ XFDBA -C DBADMIN/MANAGER/SODBC_SA -G DKA600:[DATA]VRFY.LOG
```

For information on DBA command-line options, see [“Command line options” on page 6-2](#).

## Comparing the system catalog to a database

You can compare the tables in the system catalog to the data definitions in a database. You can do this from the command line or from the DBA program. The results of the comparison are saved to a log file.

For information on comparing from the command line, see [fcompare](#) in the “Synergy DBMS” chapter of *Synergy Tools*.

### Using DBA to compare the system catalog to a database

1. Open the system catalog in DBA. Close any open lists or input windows.
2. From the Catalog menu, select Compare to Files.

The Compare System Catalog to Files window opens.

3. Fill in or select from the following:

**Connect file.** Enter a connect file name or accept the default. The connect file determines which database and system catalog will be compared.

**Option.** Select All to compare all tables in the system catalog to the database. Select Specific to compare one system catalog table to the database.

**Table name.** If you selected the Specific option for the Option field, enter the name of the table you want compared to the database. This is available only if Specific is selected for the Option field.

**Verify data.** Select this option to verify data in the ISAM files. (Data definitions are compared regardless of this setting, but data is verified only if this option is selected.) This option is available only if Specific is selected for the Option field.

**Log file.** Enter the path and name for the log file. The log file will contain the results of the comparison.

**Verbose logging.** Select this option if you want to generate additional (verbose) output information.

4. Click OK.



## DBA Error Messages

This section lists errors you may encounter when using the xfODBC Database Administrator (DBA) program. (For information on errors you may encounter when generating a system catalog, see [“Dbcreate error and warning messages” on page 4-14](#). For information on data access errors, see [“Data Access Errors” on page 11-11](#).)

### **Cannot connect to catalog - *connect\_filename***

The specified connect file does not exist in the GENESIS\_HOME directory.

- ▶ Verify that the GENESIS\_HOME environment variable is set correctly. See [“Specifying the connect file location \(GENESIS\\_HOME\)” on page 3-19](#) for information.
- ▶ Verify that you have placed the connect file *connect\_filename* in the GENESIS\_HOME directory.
- ▶ Verify that you have entered the full filename for the connect file, including filename extension if applicable.

### **Cannot delete a system catalog table**

You cannot delete system catalog tables (GENESIS\_\*) in DBA.

### **Cannot delete group: *group\_name***

The group you are trying to delete has users assigned to it. Delete the associated users; then delete the group.

### **Cannot open GENESIS\_TABLES.ISM table**

The system table file cannot be opened. Verify that the system table files **GENESIS\_TABLES.ISM** and **GENESIS\_TABLES.IS1** (in Windows and UNIX environments) are in the dictsource directory specified in your connect file. (OpenVMS systems should have the **GENESIS\_TABLES.ISM** file. Windows and UNIX systems should have both files.)

### **Cannot open system catalog in *path***

The path specified on the dictsource line in the connect file is invalid. Verify that the dictsource path contains the system catalog files, **GENESIS\_\***. If the dictsource path contains an environment variable, verify that this variable is set in the environment.

### **Dictionary source path not found in the connect file**

The path specified by dictsource in the connect file does not exist. Verify that the connect file contains a dictsource specification and that the path specified actually exists. If the dictsource path contains an environment variable, verify that this variable is set in the environment.

### **Duplicate group ID specified, try again**

The group ID you specified already exists. Re-enter group information.

#### **Duplicate user name specified, try again**

The combination of user name, password, and group ID you entered for a new user already exists. Re-enter the user information.

#### **ERROR: Cannot open one of the system catalog tables**

While verifying the database, DBA could not open one of the system catalog tables. Check that all system catalog files are in the dictsource directory specified in the connect file.

#### **ERROR: Index *index\_name* - segment column field *column\_name* not found**

While verifying the database, DBA could not find a segment in the system column table. Regenerate the system catalog using **dbcreate** or DBA (Catalog > Generate). If the problem persists, you'll need to open your repository and make corrections to your data definitions.

#### **ERROR: Index *index\_name* not found**

While verifying the database, DBA could not find an index in the system column table. Regenerate the system catalog using **dbcreate** or DBA (Catalog > Generate). If the problem persists, you must open your repository and make corrections to your data definitions.

#### **Error reading initialization file**

A file error has occurred while reading the conversion setup file. Open the conversion setup file with a text editor and verify that all data files exist in the specified directories. If environment variables are used, verify that those variables are set in the environment.

#### **Incomplete group record**

To complete the group record, fill in a group name and access level.

#### **Incomplete user record**

To complete the user record, fill in a user name, password, and group ID.

#### **Invalid group ID specified, try again**

The group ID you entered is invalid. For a list of valid group IDs, select User Maintenance > Select Group.

#### **Login failed: invalid group access: *user\_ID***

The user does not have the necessary access level to open the system catalog. To use DBA, the user must belong to a group with an access level of 254 or 255. If no such user exists, you may need to re-initialize users and groups for the system catalog you are attempting to open.

#### **Login failed: invalid group ID: *group\_ID***

The user's group ID was not found in the system group file. Use a different user to open the system catalog. This indicates that the user or group catalog files have become corrupt. You may need to re-initialize users and groups.

**Login failed: invalid password**

The password entered does not match the password assigned to the user. Enter the correct password.

**Login failed: invalid user name: *user\_name***

The user name entered does not match any in the system user table.

**Login failed: missing user ID**

No user name was entered. Enter a user name in the User name field of the Open System Catalog window, or enter a string with the following format in the Connect file field of the Open System Catalog window: *user\_ID/password/connect\_filename*.

**Login failed: unable to open group file**

The system group files cannot be accessed. Verify that the system group files (**sodbc\_groups.\***) are in the dictsource directory specified in the connect file.

**Login failed: unable to open user file**

The system user files cannot be accessed. Verify that the system user files (**sodbc\_users.\***) are in the dictsource directory specified in the connect file.

**Missing argument for *option\_name* option**

The **-c**, **-g**, and **-v** options must be followed by an argument:

```
-c connect_string
-g conversion_setup_path&filename
-v verify_log_path&filename
```

**No window library file found**

Set SODBC\_DBA to the directory containing **xfdba.is1** (in Windows and UNIX environments), and **xfdba.ism**. These are the UI Toolkit window library files for the DBA program. The **xfdba.dbr** file must also be in this directory.

**Too many arguments for *option* option**

The **-c**, **-g**, and **-v** options must have only one argument, and the **-i** option must not have an argument.

**WARNING: the name *name* is one of the SQL reserved words**

While verifying the database, DBA has discovered that an SQL reserved word is used for a column names. The SQL parser is cannot execute the SQL statement. Use S/DE Repository to change *name* to one that is not reserved by SQL. For a list of SQL reserved words, see [“ODBC Reserved Words” on page B-66](#).



# 7

## Creating Routines for User-Defined Data Types

### **Introduction 7-2**

Gives examples of the kinds of user-defined data routines you can create.

### **Using `xfodbcusr.c` As a Template 7-3**

Explains `xfodbcusr.c`, a template you can use to create user-defined data routines.

### **Using `xfodbcusr.c` As an Example 7-6**

Guides you through the steps you'll follow to create and troubleshoot user-defined data routines.

## Introduction

If your repository contains user-defined fields—fields created as user type fields in S/DE Repository—you can write C language routines to manipulate user-defined field data as it's read from and written to the database. (This is similar to creating user-overloadable ReportWriter routines.) For example, if a user-defined field stores street addresses in mixed-case characters, and you want the xfODBC driver's output to be in all uppercase characters, you can create a routine to convert the addresses as they're read from the database. And if you want the addresses converted to mixed-case characters as they're input, you can also create a routine to do that.

To create a user-defined data routine,

- ▶ on Windows, you'll create a DLL named **xfodbcusr.dll** in the connect subdirectory of the main Synergy/DE installation directory.
- ▶ on UNIX, you'll create a shared library, **XFODBCUSR.so**, in the connect subdirectory of the main Synergy/DE installation directory.
- ▶ on OpenVMS, you'll create a shared image, **xfodbcusr\_so.exe**. The logical XFODBCUSR\_SO (set in **CONNECT\_STARTUP.COM**) will point to the location of this shared image.

These are the files that the xfODBC driver calls for user-defined data routines. Create 32-bit versions for 32-bit Connectivity Series. Create 64-bit versions for 64-bit Connectivity Series. These files must reside on the same machine as the data. For client/server configurations, this means the file must reside on the server.

To help you learn to create your own user-defined data routines, we've created a tutorial that steps you through the process; see [“Using xfodbcusr.c As an Example” on page 7-6](#). And see [“Using xfodbcusr.c As a Template” on page 7-3](#) for information on **xfodbcusr.c**, a C language source file that you can use as a template for your user-defined data routines. Note the following:

- ▶ User-defined data routines are called for all user type fields except those that have ^CLASS^ embedded within the user data string. ^CLASS^ is reserved for a subset of date storage formats supported by xfODBC. For more information, see [“Date and time fields” on page 3-14](#).
- ▶ For information on using user-defined fields as tags or keys, see [“Setting Up a Repository” on page 3-2](#) and [“Optimizing with Keys” on page 10-2](#).
- ▶ The Connectivity Series distribution includes base versions and working versions of the files used for user-defined data type routines (the files discussed in this chapter). The base versions are in the connect\synodbc\usr\base directory. *Do not make changes to these files*—they are included so you always have original versions. The working versions are in the connect\synodbc\user directory (except for **xfodbcusr.dll** on Windows, **XFODBCUSR.so** on UNIX, or **xfodbcusr\_so.exe** on OpenVMS—these are in the connect directory). When you install Connectivity Series, the installation replaces base versions of these files to ensure you always have the latest versions. To preserve your changes, however, working versions are replaced only if they are unchanged.

## Using xfodbcusr.c As a Template

To make creating user-defined data routines convenient, we've included a template file, **xfodbcusr.c**, in the xfODBC installation. This file has the source code, written in C, for the file that the xfODBC driver calls for user-defined data routines.

- ▶ On Windows, this file is a DLL, **xfodbcusr.dll**.
- ▶ On UNIX, this file is a shared library, **XFODBCUSR.so**.
- ▶ On OpenVMS, this file is a shared image, **xfodbcusr\_so.exe**.

Until you overwrite it, this DLL, shared library, or shared image simply returns a value of 1, which tells the xfODBC driver that there's no data manipulation to be done. (If, in Repository, you've changed the user-defined fields from alpha to numeric or date, the return value of 1 will indicate an error.) However, if you want to add user-defined data routines, you can do so by adding the code for these routines to **xfodbcusr.c** and then creating a new version of the DLL, shared library, or shared image from this source file. The following section describes the routines included in **xfodbcusr.c**. To see an example of how **xfodbcusr.c** can be used to create user-defined data routines, see [“Using xfodbcusr.c As an Example” on page 7-6](#).

## Functions in xfodbcusr.c

**xfodbcusr.c** has four functions:

- ▶ `user_to_alpha()`—code added to this function manipulates alpha user type field data as it's read from a database.
- ▶ `user_to_number()`—code added to this function manipulates numeric and date user type field data as it's read from a database.
- ▶ `alpha_to_user()`—code added to this function manipulates alpha user type field data as it's written to a database.
- ▶ `number_to_user()`—code added to this function manipulates numeric and date user type field data as it's written to a database.

Unless you've modified **xfodbcusr.c**, these functions already have code that's been commented out by `#ifdef` statements. (You'll need this code to complete the example in [“Using xfodbcusr.c As an Example” on page 7-6](#).) To add your own data-manipulation routines, replace this code with the routines you've written.

### user\_to\_alpha

```
int user_to_alpha(char *tablename, char *columnname,
                  char *userstr, char *recdata, char *indata,
                  int inlen, int maxoutlen, char *outdata,
                  int *outlen);
```

## Creating Routines for User-Defined Data Types

Using xfodbcusr.c As a Template

### user\_to\_number

```
int user_to_number(char *tablename, char *columnname,
                  char *userstr, char *recdata, char *indata,
                  int inlen, char *outdata);
```

### alpha\_to\_user

```
int alpha_to_user(char *tablename, char *columnname,
                  char *userstr, char *recdata, char *indata,
                  int inlen, int maxoutlen, char *outdata,
                  int *outlen);
```

### number\_to\_user

```
int number_to_user(char *tablename, char *columnname,
                   char *userstr, char *recdata, char *indata,
                   char *outdata);
```

## Arguments

*tablename*

The name of the table. (null-terminated string)

*columnname*

The name of the column. (null-terminated string)

*userstr*

The string from the User data field in a Repository field definition. (null-terminated string)

*recdata*

The full record. This is passed so the routine can use other values in the record.

*indata*

Input data string. This is the string that the routine will convert.

- ▶ For the user\_to\_alpha() function, *indata* is an alpha string.
- ▶ For the user\_to\_number() function, the format of *indata* is determined by the format of the user-defined field in your system catalog.
- ▶ For the alpha\_to\_user() function, *indata* is an alpha string.
- ▶ For number\_to\_user() function, *indata* is formatted as a 28.10 Synergy DBL zoned decimal for user-defined numeric fields and is formatted as a YYYYMMDD date for user-defined date fields.

*inlen*

The length of the input data string.



*maxoutlen*

Maximum output data length. Not currently used.

*outdata*

Output data string. This is the string produced by the routine.

- ▶ For the `alpha_to_user()` and `number_to_user()` functions, your routine determines the format of *outdata*.
- ▶ For the `user_to_alpha()` function, *outdata* must be formatted as an alpha string.
- ▶ For the `user_to_number()` function, if the string is from a user-defined numeric field, *outdata* must be formatted as a 28.10 Synergy DBL zoned decimal. If the string is from a user-defined date field, *outdata* must be formatted as a *YYYYMMDD* date.

*outlen*

Output data string length. Not currently used.

## Return values

The functions in **xfodbcusr.c** return these values:

- > 0      Instructs the driver not to use *outdata*. If the data is from a numeric or date field, a number greater than zero indicates an error (as does any number other than zero).
- 0        Instructs the driver to use *outdata*.
- < 0      Indicates that there has been a data conversion error. Note that the application that's accessing the data may not display an error and may not continue to process data.



Note the following:

- ▶ If your system catalog was generated from a repository with numeric or date user-defined fields, your routines must include conditional statements that set the *outdata* value. The tutorial uses column and table names, but you can also use *userstr* or *recdata*. In addition, *outdata* must have a value, and the routine must return a value of 0.
  - ▶ A routine for user-defined data can return a null date for a SELECT operation. To do this, fill the `user_to_number()` *outdata* argument with either eight zeros or eight spaces. Both designate a null date value.
-

## Using xfodbcusr.c As an Example

This tutorial guides you through the steps needed to create user-defined data routines. As you follow the tutorial, you'll modify **xfodbcusr.c** to include routines that

- ▶ convert addresses to mixed-case characters as they're input and all uppercase characters as they're retrieved by an application.
- ▶ change dates to the fifteenth of the month as they're output, and the first of the month as they're written by an application.
- ▶ store customer limits for Oregon customers to \$2000.75, no matter what number you enter, and add \$200.00 to customer limits for Oregon customers as the limit is retrieved from the database.

Once you've modified the code in **xfodbcusr.c**, you'll compile and link the modified file as **xfodbcusr.dll** (Windows), **XFODBCUSR.so** (UNIX), or **xfodbcusr\_so.exe** (OpenVMS). You can then watch it work as you use xfODBC to read and write data to the sample database supplied with the xfODBC installation.

Note that these routines are designed to work only with the sample database that's included with the xfODBC installation, and that these routines, like all user-defined data routines, can't change the size of a field, only the contents.

### 1. Open Repository and do the following:

- ▶ Set the xfODBC sample database as the current repository. The repository files for the sample database are located in the connect\synodbc\dict subdirectory of the main Synergy/DE installation directory.
- ▶ Change the CUST\_STREET field in the CUSTOMERS structure from type alpha to type user, and set the class to alpha.
- ▶ Change the CUST\_LIMIT field in the CUSTOMERS structure from type decimal to type user, and set the class to numeric.
- ▶ Change the OR\_ODATE field in the ORDERS structure from type date to type user, and set the class to date.
- ▶ Save your changes as you exit Repository.

For help with any of the tasks in this step, see the *Repository User's Guide*.

- ### 2. Run **dbcreate** with the **-x** or **-c** option (overwrite or create). Either option will work. For information on **dbcreate** options, see [“Generating a system catalog from the command line” on page 4-3](#).
- ### 3. Open **xfodbcusr.c** in a text editor. (You'll find this file in the connect\synodbc\user subdirectory of the main Synergy/DE installation directory.) Remove or comment out the **#ifdef** and **#endif** lines from all four of the functions: **user\_to\_alpha()**, **user\_to\_number()**, **alpha\_to\_user()**, and **number\_to\_user()**. For client/server configurations, uncomment the section for your host machine's operating system. Save your changes and close the file.

4. Run one of the following:

- ▶ On Windows, run **makeusr.bat**.
- ▶ On UNIX, run **makeusr**.
- ▶ On OpenVMS, run **makeusr.com**.

You'll find these files in the connect\synodbc\user subdirectory of the main Synergy/DE installation directory. These files compile **xfodbcusr.c**, link it, and save it as one of the following:

- ▶ **xfodbcusr.dll** on Windows
- ▶ **XFODBCUSR.so** on UNIX
- ▶ **xfodbcusr\_so.exe** on OpenVMS

To compile and link using Microsoft Developer Studio (Visual C/C++ version 6.0 or higher), create a new Windows-32 Dynamic-Linked Library project, add **xfodbcusr.c**, and then build.

5. Copy the DLL, shared library, or shared image you just created to the connect subdirectory of the main Synergy/DE installation directory. This will overwrite the **xfodbcusr.dll**, **XFODBCUSR.so**, or **xfodbcusr\_so.exe** file that's already there. For client/server configurations, copy this to the connect subdirectory of the main Synergy/DE installation directory on the server.

Note that on OpenVMS, the XFODBCUSR\_SO logical must be set to the path and filename of the **xfodbcusr\_so.exe** shared image. See "[XFODBCUSR\\_SO \(OpenVMS\)](#)" on page A-8 for more information.

6. Start an ODBC-enabled application, and access the data in the sample database. (For help with this step, see [chapter 9, "Accessing a Synergy Database."](#)) Note the following:

- ▶ All text in the CUST\_STREET column is capitalized.
- ▶ All dates in the OR\_ODATE column are set to the first of the month.
- ▶ CUST\_LIMIT values for customers who live in Oregon (OR) are \$200.00 greater than other CUST\_LIMIT values.

7. To verify that addresses are converted to mixed-case characters as they're input and all uppercase characters as they're retrieved by an application, do the following:

- ▶ From the ODBC-enabled application, INSERT or UPDATE a row, changing the CUST\_STREET value to all uppercase characters.
- ▶ Return to Repository, and change CUST\_STREET back to type alpha.
- ▶ Generate a system catalog for the sample database by running **dbcreate**.
- ▶ Finally, return to the ODBC-enabled application and access the sample database. The text in the CUST\_STREET column should be in mixed case.

## Creating Routines for User-Defined Data Types

Using xfodbcusr.c As an Example

8. To verify that dates are stored as the fifteenth of the month and display as the first of the month when retrieved, do the following:
  - ▶ From the ODBC-enabled application, INSERT or UPDATE a row, changing the OR\_ODATE value to any date other than the fifteenth. This date will be displayed as the first, but stored as the fifteenth.
  - ▶ In Repository, change for OR\_ODATE back to type date.
  - ▶ Generate a system catalog for the sample database by running **dbcreate**.
  - ▶ Finally, return to the ODBC-enabled application, access the sample database, and notice that the date in the OR\_ODATE column is the fifteenth.
9. To verify that customer limits for Oregon customers are stored as \$2000.75 and that \$200.00 is added when they're retrieved, do the following:
  - ▶ From the ODBC-enabled application, INSERT or UPDATE a row, changing CUST\_LIMIT to any value.
  - ▶ In Repository, change CUSTOMER\_LIMIT back to decimal.
  - ▶ Generate a system catalog for the sample database by running **dbcreate**.
  - ▶ Return to the ODBC-enabled application, access the sample database, and notice that if you changed a CUST\_LIMIT for a customer from Oregon, the numeric\_to\_user() function changed the limit to \$2000.75, no matter what you entered. If the customer isn't from Oregon, the limit you entered is stored.

You can also use the following methods to debug user-defined data routines:

- ▶ Create an alpha overlay column on the user-defined column and compare the values in an ODBC-enabled application.
- ▶ Create a separate system catalog and connect file that use the same data but without user-defined fields. Then run the ODBC-enabled application with both system catalogs, and compare the output.

# 8

## Configuring Data Access

### **Setting Security Levels 8-2**

Explains how group and table access levels work together to control users' access to data.

### **Setting Up Access with DSNs 8-4**

Explains how to add, customize, and delete data source names (DSNs) for Synergy data.

### **Setting Runtime Data Access Options 8-12**

Discusses options that affect the way xfODBC behaves as it accesses data.

### **System Catalog Caching 8-17**

Describes how to optimize data access by caching system catalogs. When a system catalog is cached, the xfODBC driver consults the catalog in memory rather than re-reading the catalog from disk for each new command.

### **SQL OpenNet Client Options in net.ini 8-25**

Discusses SQL OpenNet settings that affect xfODBC, including an encryption key setting for the client, time-outs, and a setting that instructs SQL OpenNet to return error codes for communication errors.

# Setting Security Levels

Access to your database is controlled by the access levels assigned to tables and groups. When you generate a system catalog, tables are assigned a default access level. When you initialize users and groups, **dbcreate** or the xfODBC Database Administrator (DBA) program creates default groups (which contain default users) with predefined access levels. After initialization, you can manage access to your database by creating your own groups with appropriate access levels and creating a conversion setup file to customize the access level of your tables.



Without the user and group files (**sodbc\_user.\***, **sodbc\_group.\***), there is no user or password validation when connecting to the database, and all connected users have read-only access to all database tables. Be sure to generate these files (see [“Generating the System Catalog” on page 4-2](#)) and keep them with the other system catalog files.

## Understanding access levels for tables and groups

Both tables and groups have access levels, which range from 0 to 255. The access level of a group applies to all users in the group. For users in a group to access a table, that group must have an access level equal to or greater than the table’s access level. Access levels are further defined by odd and even numbers. Even numbers allow read-only access; odd numbers allow read/write access. This applies to both tables and groups.

Refer to the table below to see how the levels and read/write access of tables and groups interact. Note the following:

- ▶ Users in group 1 cannot access table B because their access level (100) is less than that of the table (101). Note that a group must be set to at least 100 for users in that group to access the database.
- ▶ Even with an access level of 254, group 3 cannot write to table B because 254 is an even number, meaning group 3 has read-only access.
- ▶ In order for a group to have read/write access to a table, both the group and the table must have an odd-numbered access level. Otherwise, the group will have only read access.
- ▶ Users in a group with an access level of 255 are “super users”: they have read/write access to *all* tables—even tables with read-only access.

	Group 1 access=100 (R)	Group 2 access=101 (R/W)	Group 3 access=254 (R)	Group 4 access=255 (R/W)
Table A access=100 (R)	Read	Read	Read	Read/write
Table B access=101 (R/W)	No access	Read/write	Read	Read/write

When you generate your system catalog, all tables are assigned an access level of 100 (read-only) by default. You can use a conversion setup file to change table access levels. For information, see [“Modifying table access levels” on page 6-15](#).

When you initialize users and groups, DBA creates three default users (DBA, DBADMIN, and PUBLIC) and two default groups (SYSTEM and USER). You can use DBADMIN to assign and modify group access levels. We recommend that only the system administrator be assigned to a group with an access level of 254 or higher. For information on how to assign and modify group access levels, see [“Creating a group” on page 6-8](#).



To update data in a Synergy database, we strongly recommend using a Synergy application that's designed to efficiently maintain database integrity. If you use an ODBC-enabled application to write to a Synergy database, you may run into record-locking issues. For information, see [“Statements that Modify Data” on page B-47](#).

---

# Setting Up Access with DSNs

Using the ODBC Data Source Administrator, you can create and manage data source names (DSNs). Each DSN has a name and contains information needed to access a database—for example, the name of the connect file and user and password information. Once you’ve created a DSN for a database, users can access the database from an ODBC-enabled application by selecting the DSN. DSNs free end users from having to enter the location of the data files and other connection information.

When you install xfODBC, the installation adds a sample DSN named **xfODBC**. Except for some default settings, this DSN specifies one thing: it specifies that the Vortex driver is “Genesis,” which means that the DSN is for a local database. Users can access any local ODBC-enabled Synergy database with this DSN, but they will be prompted for a connect file, user name, and password because these aren’t specified in the DSN. You can modify this DSN, and you can create your own.



---

On Windows, you must have write privileges to the Windows registry to create or modify a DSN. If you don’t, you’ll get a “Writing config data failed” error.

---

## User DSNs, system DSNs, and file DSNs

There are three types of DSN: user DSNs, system DSNs, and file DSNs. Typically, ODBC-enabled applications can use all of these.

- ▶ *User DSNs* are data sources that are available to one user on one machine. User DSNs contain all or part of the information needed to access a Synergy database: connect file, user name, password, and port.
- ▶ *System DSNs* are available to all users of one machine, and (like user DSNs) system DSNs contain all or part of the information needed to access a Synergy database.
- ▶ *File DSNs* can be made available to all users who have the same driver and are on the same network. *Non-sharable* file DSNs are set to directly access an existing user DSN. They contain a reference to a user DSN, but nothing else. Typically, non-sharable file DSNs are used in place of user DSNs for versions of Microsoft Query that don’t support user DSNs. Non-sharable file DSNs can also be placed on a client, network machine, or stand-alone system. But if a non-sharable file DSN is placed on a network machine, it must reference user DSNs on the clients. Changes you make to a non-sharable DSN are automatically applied to the corresponding user DSN.

We don’t recommend *sharable* file DSNs because you have to manually edit the Windows registry to create them.



## Adding a user or system DSN

1. Open the ODBC Data Source Administrator, which is available from Windows Control Panel. Be sure to use the correct version of this utility:
  - ▶ 32-bit applications require 32-bit DSNs for ODBC access. To create 32-bit DSNs, 32-bit Connectivity Series must be installed. 32-bit DSNs are created by the 32-bit ODBC administrator, `odbcad32.exe` (which is located in `%windir%\SysWOW64` on 64-bit machines).
  - ▶ 64-bit applications require 64-bit DSNs for ODBC access. To create 64-bit DSNs, 64-bit Connectivity Series must be installed on a 64-bit Windows machine. 64-bit DSNs are created by the native 64-bit ODBC Administrator.

Note that on 64-bit Windows machines, there is usually a mixture of 32-bit and 64-bit applications, especially when using Visual Studio to develop 64-bit applications. For an ODBC connection that could involve both 32-bit and 64-bit applications, we recommend that you create both a 32-bit DSN and a 64-bit DSN that are identical in all aspects (including name).

Once you've opened the ODBC Data Source Administrator on 64-bit Windows, you can determine which version is running by doing one of the following:

- ▶ On Windows 8 and higher, look at the title bar, which indicates whether this program is 32-bit or 64-bit—e.g., “ODBC Data Source Administrator (32-bit)”.
- ▶ For versions of Windows prior to Windows 8, open Windows Task Manager and find the **odbcad32.exe** entry. If the process name ends in `*32` (see [figure 8-1](#)), the 32-bit version of the ODBC Data Source Administrator is running. Otherwise, the 64-bit version is running.

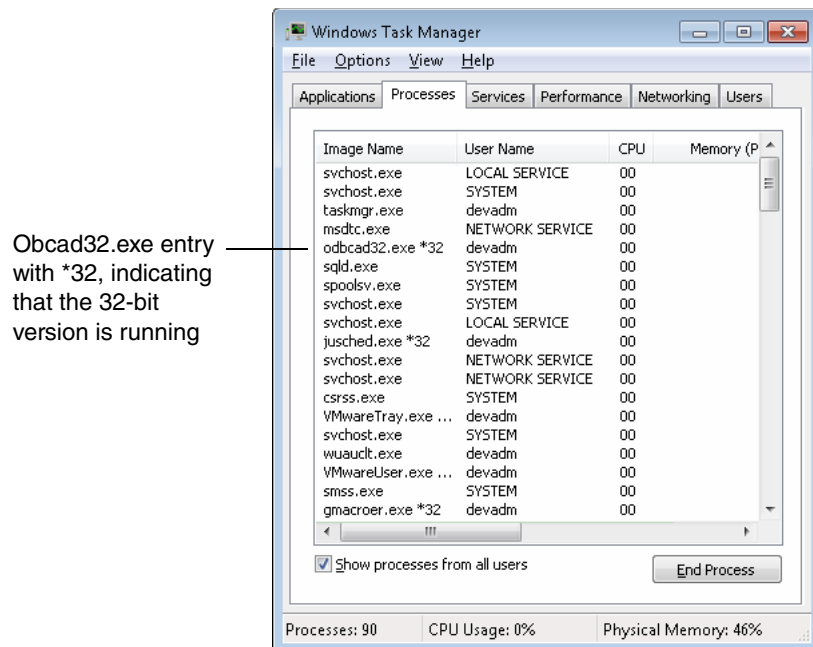
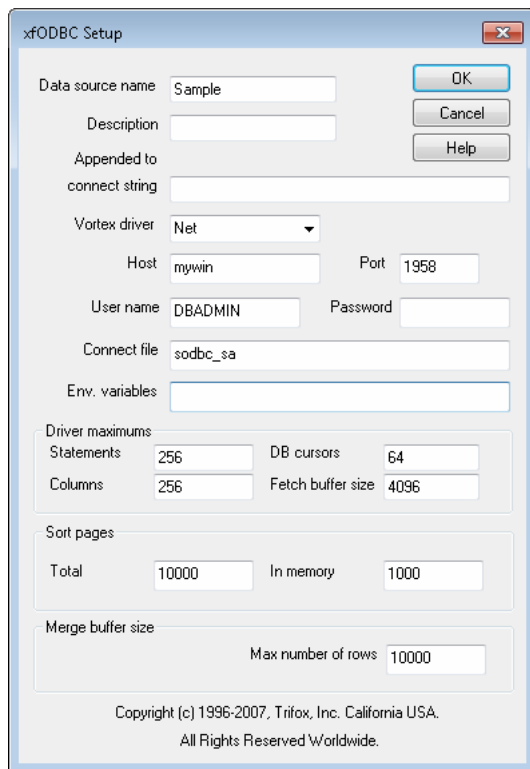

Figure 8-1. Determining which ODBC Data Source Administrator is running.

## Configuring Data Access

### Setting Up Access with DSNs

2. On the User DSN or System DSN tab of the ODBC Data Source Administrator window, click the Add button. The Create New Data Source window opens and lists the currently available ODBC drivers.
3. In the Create New Data Source window, select xfODBC.
4. Click Finish.
5. In the xfODBC Setup window, enter the data source information in the following fields.



The screenshot shows the 'xfODBC Setup' dialog box. It contains several input fields and sections for configuring a new data source. The fields are as follows:

- Data source name:** Sample
- Description:** (empty)
- Appended to connect string:** (empty)
- Vortex driver:** Net (dropdown menu)
- Host:** mywin
- Port:** 1958
- User name:** DBADMIN
- Password:** (empty)
- Connect file:** sodbca\_sa
- Env. variables:** (empty)
- Driver maximums:**
  - Statements: 256
  - Columns: 256
  - DB cursors: 64
  - Fetch buffer size: 4096
- Sort pages:**
  - Total: 10000
  - In memory: 1000
- Merge buffer size:**
  - Max number of rows: 10000

At the bottom, there is a copyright notice: Copyright (c) 1996-2007, Trifox, Inc. California USA. All Rights Reserved Worldwide.

*Figure 8-2. Adding a DSN.*

**Data source name.** Enter a descriptive name to identify the DSN. You must use valid MS-DOS characters for this. For example, do not use the backslash or parentheses characters.

**Description.** Enter a description of the DSN. This is optional.

**Appended to connect string.** Enter a string you want sent via SQL OpenNet to the server. This is optional and is typically used to define environment variables on the server (under the direction of Synergy/DE Developer Support). To do this, use the following syntax (note the initial comma):

`, ENV_VAR=env_spec[, ...]`

where *ENV\_VAR* is an environment variable and *env\_spec* is the definition of the environment variable. You can specify multiple environment variables by separating them with commas. Note the following:

- ▶ To use this field, you must use SQL OpenNet—i.e., select Net in the Vortex driver field.
- ▶ With a Windows server, use this field only when using **vtxnet2**.
- ▶ The SQL OpenNet server uses special characters as string delimiters: the at sign (@), colon (:), and exclamation point (!). In connect strings, each of these delimiters conveys a specific instruction to the SQL OpenNet processor and generally is not passed by the processor unless an identical character follows the first. If you are using an at sign, colon, or exclamation point in an environment variable definition, or at any other place in the string, you must use a duplicate at sign, colon, or exclamation point to ensure that the parser will interpret the statement correctly.

**Vortex driver.** Select Net for a client/server configuration. Select Genesis for a stand-alone configuration. (The Net option instructs xfODBC to use SQL OpenNet. The Genesis option instructs xfODBC to connect to the database directly—i.e., without using SQL OpenNet.)

Note that to use Net, the SQL OpenNet server must be running on the host specified in the Host field.

**Host.** If you select Net for the “Vortex driver” field, enter the host name or IP address for the machine on which the database resides. Host names can be up to 64 characters long. Note the following:

- ▶ When using **vtxnet2** on Windows, the account for this user must have the “log on as a batch job” privilege. See “[The vtxnetd and vtxnet2 Programs](#)” in the “Configuring Connectivity Series” chapter of the *Installation Configuration Guide* for information on **vtxnet2** and **vtxnetd**.
- ▶ If the **-a** option is set for **vtxnetd** or **vtxnet2**, you must specify a user name and password after the host name:

`host_name([domain\]uid/pwd)`

where *uid* and *pwd* are the user name and password for an account on the host machine or, if *domain* is specified, an account on a domain (Windows only).

- ▶ You can enter an IP address for Host. This can be in IPv4 format or IPv6 format, depending on what the SQL OpenNet service is set to recognize. See “[The vtxnetd and vtxnet2 Programs](#)” in the “Configuring Connectivity Series” chapter of the *Installation Configuration Guide*.

**Port.** If the data files are on a remote machine, enter the port address for the computer on which the database resides. See “[Port settings](#)” on page 8-11 for more information.

**User name.** Enter the user name exactly as it is stored in the system catalog; this field is case sensitive. You can leave this field blank if you would like the end user to be prompted for a user name when accessing a Synergy database.

By default the user name and password are encrypted as they are sent across the network via SQL OpenNet. For information on changing encryption settings for this, see [“SQL OpenNet Client Options in net.ini” on page 8-25](#).

**Password.** Enter the password for the user exactly as it is stored in the system catalog; this field is case sensitive. Leave this field blank if you would like the end user to be prompted for a password when accessing a Synergy database.

**Connect file.** Enter the connect file name. Connect files must be located in the directory specified by the GENESIS\_HOME environment variable. In a client/server configuration, the connect file must be in the GENESIS\_HOME directory on the server. You can leave this field blank if you would like users to be prompted to supply the connect file (which might be useful for testing).

**Env. variables.** Use this to define environment variables used by the xfODBC driver on the *client*. For services that use the xfODBC driver, such as web servers, this is the only place these environment variables can be set (unless you set them in the system environment and reboot the server). For example, for a web server in a client/server configuration, you can use this field to set any of the VORTEX\_API\_ environment variables, VORTEX\_ODBC\_CHAR, or VORTEX\_ODBC\_TIME. For a web server with a local database, you can use this field to set GENESIS\_HOME as well.

To set environment variables in this field, use the following syntax:

```
ENV_VAR=env_spec[, ...]
```

where *ENV\_VAR* is an environment variable to be set on the client, and *env\_spec* is the definition of the environment variable. You can specify multiple environment variables by separating them with commas.

**Statements.** The number of logical cursors to allocate for the connection. (xfODBC assigns a logical cursor to each SQL statement.) If this option is set to a value that is greater than the DB cursors setting, xfODBC is able to cache cursors by mapping multiple logical cursors to a single database cursor. Because logical cursors require less memory than database cursors, this improves performance. For optimal performance, set this option to the maximum number of SQL statements that will be open concurrently. Valid values are 4 through 1024. The default is 256.

**DB cursors.** The number of database cursors to allocate for the connection. Valid values are 4 through 256. The default is 64. This should be set to a value that's less than Statements.

**Columns.** The maximum number of columns that can be returned for a query. Enter the number of columns of the largest table in the database. Valid values are 4 through 1024. The default is 256.

**Fetch buffer size.** The number of bytes to allocate for the prefetch buffer. The fetch buffer size is the size of a data transfer block. Valid values are 0 (which disables the prefetch buffer) and 1024 through 99999999. The default setting is 4096.

**Total.** The amount of disk space in pages (4,096-byte blocks) to allocate for temporary sort tables (work files) for each open cursor. The default is 10000. Valid values are 1000 through 99999999. On 32-bit systems, however, the limit may be 2 GB due to file system limitations.



The setting for Total must be greater than or equal to the setting for “In memory.” The Total and “In memory” settings are used to generate a “SET OPTION SORTPAGES *totalpages memorypages*” command when the DSN is used to connect to a database. An application uses the sum of the memory specified for all concurrently opened cursors, and on Windows, **vtxnnetd** uses the sum of memory allocated for all open cursors for every connected application. See “Notes on SORTPAGES” on page B-64 for more information.

**In memory.** The amount of internal memory in pages (4,096-byte blocks) to allocate for temporary sort tables (work files) for each open cursor. Valid values are 1000 through 999999. The default is 1000. This setting affects the performance of join queries and queries with ORDER BY clauses.

**Max number of rows.** The maximum number of rows that can be returned when a statement is optimized with multimerge. Multimerge optimizes SELECT statements that have one or more OR clauses by evaluating each side of each OR clause as a separate SELECT statement and then combining the results (in a multimerge operation). Note that this works only when keys are available to optimize each side of each OR clause. This setting must be a positive numeric value from 100 to 500000.

- ▶ If the statement is *not* optimized with multimerge, this setting does not apply.
- ▶ To turn this setting off, use SET OPTION MERGESIZE. (See [SET OPTION on page B-58.](#)) You cannot use this dialog box to turn off multimerge.
- ▶ If the result set of an optimized statement is larger than this setting, an error is generated.

By default, multimerge is enabled (the default setting is 10000) because some applications automatically generate the kind of statements that a multimerge optimizes. For example, if you use Microsoft Access to issue a query that selects all the columns in a table, Access generates a SELECT statement with a series of OR clauses that repeatedly specify key segments.

Note the following:

- ▶ In some cases, multimerge could impair performance.
- ▶ For each row allowed by this setting, xfODBC uses six bytes of memory, so setting this to a large value doesn’t generally affect performance.
- ▶ You can also set this option in an SQL statement by using SET OPTION MERGESIZE.

### 6. Click OK.

You can now use the DSN in an ODBC-enabled application.

## Adding a non-sharable file DSN

1. Add a user DSN by following the steps in [“Adding a user or system DSN” on page 8-5](#).
2. Use a text editor to create a file with the following (where *dsn\_name* is the name of the user DSN):  

```
[ODBC]  
DSN=dsn_name
```
3. Save this file to the directory where DSNs are stored for the ODBC Administrator. Give it a **.dsn** extension. You can now use the file DSN in an ODBC-enabled application.

## Modifying a DSN

To modify an existing user, system, or non-sharable file DSN, do the following:

1. Open the ODBC Data Source Administrator utility. See [step 1 in “Adding a user or system DSN” on page 8-5](#).
2. Select the DSN on the User DSN, System DSN, or File DSN tab. Then click the Configure button. When you click Configure, the xfODBC Setup window displays the current configuration.
3. Make any necessary changes to the fields in the xfODBC Setup window, and then click OK. See [“Adding a user or system DSN” on page 8-5](#) for information on these fields.



If you're using the ODBC Data Source Administrator, changes made to non-sharable file DSNs are automatically applied to the corresponding user DSN. If you make a change to a non-sharable file DSN that resides on a network machine, the change is applied to the corresponding user DSN on the machine you use to make the change. The corresponding user DSNs on other clients must be modified separately.

## Prompting the user for information

If you would prefer that users enter the user name, password, or connect file for the database, leave that information blank in the xfODBC Setup window. When the user attempts to access the Synergy data through a third-party application, the xfODBC driver checks the DSN and prompts the user for missing information. For example, if you want users to be prompted for user name, password, and connect file (as in [figure 8-3](#)), leave the User ID, Password, and Connect file fields blank in the xfODBC Setup window.



Figure 8-3. The xfODBC Info window.

## Deleting a DSN

1. On the User DSN, File DSN, or System DSN tab of the ODBC Data Source Administrator, select the DSN you want to delete.
2. Click the Remove button.

## Port settings

To make a connection with SQL OpenNet, the port setting for the client must match the port number for the SQL OpenNet server. For example, if **vtxnetd** is started on port 1990, the client must use port 1990 to connect to the SQL OpenNet server.

On Windows and UNIX *servers*, you can specify the port number in

- ▶ the **vtxnet** setting in the TCP/IP **services** file, which is in %windir%\system32\drivers\etc on Windows and /etc on UNIX. This is the default port setting, but it is used only when the port is not specified in the **vtxnetd** or **vtxnet2** start-up command.
- ▶ the **vtxnetd** or **vtxnet2** command line in **opennet.srv** (on Windows) or the **vtxnetd** command line in the **startnet** script (on UNIX). This overrides the **services** file setting.

On an OpenVMS *server*, the default (1958) is hard-coded, but you can override the default by setting a port number in the **vtxnetd** command line in **NET.COM**.

For more information on server-side port settings, see the “[Configuring Connectivity Series](#)” chapter of the *Installation Configuration Guide*.

On *clients*, specify the port number in the DSN or, for a DSN-less connection, specify it with

- ▶ the **vtxnet** setting in the TCP/IP **services** file, on Windows (%windir%\system32\drivers\etc) and UNIX (/etc). For more information, see the “[Configuring Connectivity Series](#)” chapter of the *Installation Configuration Guide*.
- ▶ a port setting in **net.ini**. If set here, this overrides the services setting. For more information, see “[SQL OpenNet Client Options in net.ini](#)” on page 8-25.

A quick way to ensure your port settings match is to use either the **synxfpng** utility (with the **-x** option) or the **vtxping** utility without specifying a port in the command line. If the connection is successful, the port settings match. For more information, see “[The vtxping Utility](#)” in the “[Configuring Connectivity Series](#)” chapter of the *Installation Configuration Guide* and “[The synxfpng Utility](#)” in the “[Configuring xfServer](#)” chapter of *Installation Configuration Guide*.

## Setting Runtime Data Access Options

xfODBC has many options that enable you to control how xfODBC behaves *as* it accesses data. To be effective, these options must be set before you connect to a database.

If you're using ADO.NET, also see [“Time columns and ADO.NET” on page 9-12](#).

Note that third-party applications used to access Synergy data usually have options, such as query time-out, that use underlying ODBC calls. Additionally, note the following:

- ▶ For information on other options that affect how data is accessed by changing the way the system catalog is generated, see [“Setting catalog generation options” on page 3-23](#).
- ▶ For information on how to set environment variables, see [“Setting environment variables for xfODBC” on page 3-30](#).
- ▶ For information on SQL OpenNet options that affect xfODBC, see [“SQL OpenNet Client Options in net.ini” on page 8-25](#).

## Formats for returned dates and times

Date/time (timestamp), date, and time columns are returned with the following formats and default data types:

Database column	Format of returned data	Returned data type
timestamp	YYYY-MM-DD HH:MI:SS	SQL_TTYPE_IMESTAMP
date	YYYY-MM-DD	SQL_TYPE_DATE
time	HH:MI:SS	SQL_TYPE_TIME (System.TimeSpan for ADO.NET; see <a href="#">“Time columns and ADO.NET” on page 9-12</a> )

You can use the SQL command TO\_CHAR to change the display format. For information, see [TO\\_CHAR on page B-40](#).

## Changing the data type returned for datetime columns

Datetime columns are columns created from

- ▶ date, time, or date/time column definitions in CREATE TABLE statements.
- ▶ repository fields that have User as the type, Date as the subtype (the Class field), and ^CLASS^=YYYYMMDDHHMISS as the user data. See [“Defining a New Field”](#) in the “Working with Fields” chapter of the *Repository User's Guide* for information.



By default, datetime columns are returned as SQL\_TIMESTAMP values, but you can change the SQL data type for these columns by setting VORTEX\_ODBC\_DATETIME to the integer value for one of the SQL data types:

- |    |                             |
|----|-----------------------------|
| 1  | SQL_CHAR                    |
| 9  | SQL_DATE                    |
| 10 | SQL_TIME                    |
| 11 | SQL_TIMESTAMP (the default) |

For example, to retrieve datetime columns as SQL\_DATE values, set VORTEX\_ODBC\_DATETIME to 9.

If you set VORTEX\_ODBC\_DATETIME, set it in the system environment. For client/server configurations, set it on the client. For a service, such as IIS or SQL Server, you must reboot after setting VORTEX\_ODBC\_DATETIME, unless you set it in the DSN (see [“Env. variables” on page 8-8](#)).



Datetime columns have an internal type of DATETIME. The internal type for a column is displayed in the Type field under "Support details" on the Column window of the DBA utility. See [“Viewing information about a column” on page 6-16](#) for more information.

---

## Changing the data type for returned time columns

You can change the SQL data type for returned time columns by setting VORTEX\_ODBC\_TIME to one of the following integer values:

- |    |                        |
|----|------------------------|
| 10 | SQL_TIME (the default) |
| 11 | SQL_TIMESTAMP          |

This is useful when using ADO.NET, which retrieves SQL\_TIME columns as System.TimeSpan, a .NET data type that represents a time interval, which is generally more difficult to use than a specific time. (See [“Time columns and ADO.NET” on page 9-12](#).) Setting VORTEX\_ODBC\_TIME to 11, however, enables you to get time columns as timestamp values. Note the following:

- ▶ If you do not set VORTEX\_ODBC\_TIME, time columns are returned as SQL\_TIME values.
- ▶ SQL\_TIMESTAMP values have both a date and a time, so to create a SQL\_TIMESTAMP value, xfODBC includes the date 1-1-1.

If you set VORTEX\_ODBC\_TIME, set it in the system environment. For client/server configurations, set it on the client. For a service, such as IIS or SQL Server, you must reboot after setting VORTEX\_ODBC\_TIME, unless you set it in the DSN (see [“Env. variables” on page 8-8](#)).

## Converting dates returned without centuries

When a system catalog is generated, each date field that doesn't include a century (in other words, each date with a YY year, rather than YYYY) is formatted as a date with a rolling (RR) century. (See [“Date and time fields” on page 3-14.](#)) Then, when the xfODBC driver retrieves a date with a rolling century, it converts it to a date with a century (a YYYY date). The century part of the date is determined by the SYNCENTURY environment variable:

- ▶ If the year for a retrieved date is between 0 and the value of SYNCENTURY, xfODBC uses the current century (20xx).
- ▶ If the year is between SYNCENTURY and 99 (inclusive), the previous century (19xx) is used.

The default for SYNCENTURY is 50. If SYNCENTURY is not set or is set to a negative value, 50 is the cutoff year.

For standalone configurations, set SYNCENTURY in the connect file or in the environment. For client/server configurations, set it in the connect file on the server.



If the century for dates whose years fall between SYNCENTURY and 99 is set to the current century, most likely the SODBC\_NO`ROLL environment variable was set when the system catalog was generated. This environment variable was used for Y2K conversions and is no longer necessary. However, if it was set when the system catalog was generated, xfODBC ignores the SYNCENTURY setting, which results in two-digit years being stored as YY years rather than RR (rolling) years.

## Treating invalid dates as null data

If a database has invalid date data, SELECT statements fail. This occurs even if the columns with invalid dates are not referenced in the SELECT statement. You can, however, instruct the xfODBC driver to treat invalid dates as null by setting the convert\_error option to yes. See [“Setting the convert\\_error Option” on page 5-4](#) for information.

## Masks for dates and times in SQL statements

When you write a date/time, date, or time column to a database, xfODBC must convert the data to the xfODBC driver's internal date/time format. This is true if you create the SQL statement and if an ODBC-enabled application creates the SQL statement. The xfODBC driver uses four masks to interpret date/time, date, and time columns. By default, these are YYYY-MM-DD HH:MI:SS, YYYY-MM-DD, HH:MI:SS, and YYYY\_MM\_DD HH:MI:SS.UUUUUU. xfODBC first attempts to use the first mask (YYYY-MM-DD HH:MI:SS). If it's unable to use this, it attempts to use the second mask (YYYY-MM-DD), and so on. Dates and times specified in SQL statements must have dates and times that match one of the masks. You can, however, modify the masks. If you want the xfODBC driver to accept other date and time formats, use SET OPTION DATETIME (see [SET OPTION on page B-58](#)).

## Setting the base date for Julian day conversions

When you enter a date into a field with the JJJJJ format, xfODBC stores the date as the difference between the date you entered and the value of SYNBASEDATE. By default, SYNBASEDATE is set to 1752-09-14 (14 September 1752), but you can change this value. Note the following:

- ▶ When setting SYNBASEDATE, use the YYYY-MM-DD format.
- ▶ For stand-alone configurations, set SYNBASEDATE in the connect file, or in the environment. For client/server configurations, set it in the connect file on the server.
- ▶ SYNBASEDATE variable is used by the xfODBC driver when it accesses data. It does not affect the way system catalogs are generated. (It is not used by DBA or **dbcreate**.)



Note the following:

- ▶ If you've used xfODBC to modify date data in the database, do *not* change SYNBASEDATE. If you do, the dates in your database will be corrupt. Changing SYNBASEDATE changes part of the equation used to store and retrieve dates.
  - ▶ If you use the Julian functions %JPERIOD or %NDATE, do *not* set SYNBASEDATE. It must be set to its default value (1752-09-14). If it's set to any other value, %JPERIOD and %NDATE will retrieve and store dates using a different equation than xfODBC, which will corrupt the dates in your database. (For information, see [%JPERIOD](#) and [%NDATE](#) in the "System-Supplied Subroutines and Functions" chapter of the *Synergy DBL Language Reference Manual*.)
- 

## Recognizing the MCBA deleted-record characters

The SODBC\_MCBA environment variable enables you to instruct xfODBC to skip records that contain the MCBA deleted-record characters—four right brackets (]]]]) at the beginning or end of a record. Note the following:

- ▶ By default, SODBC\_MCBA is not set; xfODBC does *not* skip records that contain the MCBA deleted-record characters.
- ▶ To instruct xfODBC to skip records that contain the MCBA deleted-record characters, set the SODBC\_MCBA environment variable to any value.
- ▶ For stand-alone configurations, set SODBC\_MCBA in the connect file or in the environment. For client/server configurations, set it in the connect file on the server.
- ▶ The SODBC\_MCBA setting does not affect the way system catalogs are generated. This is used by the xfODBC driver when it accesses data. It is not used by **dbcreate** or DBA.

## Changing the way xfODBC describes strings

xfODBC passes and, by default, describes strings as SQL\_VARCHAR (that is, with trailing spaces removed). You can, however, instruct the xfODBC driver to describe strings as SQL\_CHAR (though they are always passed as SQL\_VARCHAR) which was the default behavior in xfODBC versions prior to 8.3. Note the following:

- ▶ If VORTEX\_ODBC\_CHAR is set to 12 or is not set (the default), the xfODBC driver passes *and* describes strings as SQL\_VARCHAR.
- ▶ If VORTEX\_ODBC\_CHAR is set to 1, the xfODBC driver passes strings as SQL\_VARCHAR, but describes them as SQL\_CHAR.

If you set VORTEX\_ODBC\_CHAR, set it in the system environment. (For a service, such as IIS or SQL Server, you must either reboot after setting VORTEX\_ODBC\_CHAR or set it in the DSN. See [“Env. variables” on page 8-8.](#)) For client/server configurations, set it on the client.

Note that VORTEX\_ODBC\_CHAR is used by the xfODBC driver when it sends data to the application. It does not affect the way system catalogs are generated.

## Creating a file for query processing options

The GENESIS\_INITSQL environment variable enables you to specify a file that contains predefined SET OPTION commands. (This includes all SET OPTION commands except DATETIME, SORTPAGES, and TMPINDEX.) For information on SET OPTION commands, see [SET OPTION on page B-58](#). The SQL statements in this file are executed each time a connection is made to the driver.

Note the following:

- ▶ Each option must be on a separate line in the file, and each line must have the following format: `set option option.` For example:  

```
set option logfile 'vtx4.log'  
set option tree on  
set option error on
```
- ▶ The GENESIS\_INITSQL environment variable must be set to the path and filename of the options file and must be set in the environment. For client/server configurations, it must be set in the environment on the server or in the **opennet.srv** file (Windows only).

# System Catalog Caching



It is important that you carefully follow the instructions in this section. If you don't, system catalogs will not be loaded and unloaded correctly, and shared memory will not be allocated and freed correctly.

On UNIX, only experienced system administrators should attempt to use system catalog caching. We've tested the procedures documented here on our systems, but don't guarantee that they'll work on all systems. Shared memory mechanisms vary from one operating system to another.

You can improve performance by instructing xfODBC to cache system catalogs. When a system catalog is cached, the xfODBC driver consults the cached catalog in memory rather than rereading the catalog from disk for each new command.

To cache system catalogs,

1. Add a **syngenload** command to one of the following files (which are in the synergyde\connect directory):

- ▶ **opennet.srv** on Windows
- ▶ **startnet** on UNIX
- ▶ **STARTNET.COM** on OpenVMS

As distributed, these files include a sample **syngenload** command that's been commented out. To use the command, uncomment the line and change the user name, password, and connect file. See [“Using syngenload” on page 8-18](#) for information on the syntax.

If necessary, you can run **syngenload** from the command line (see [“Running syngenload from the command line \(Windows and OpenVMS\)” on page 8-19](#)). However, we recommend specifying the **syngenload** command in one of the above files, which are read each time the Synergy/DE OpenNet Server service (**SynSQL**) is started.

2. On UNIX or OpenVMS, do one of the following:

- ▶ On UNIX, make sure the following line is uncommented:

```
rm $GENESIS_HOME/synodbccache.dat
```

- ▶ On OpenVMS, make sure all three of the vortexipc lines in **STARTNET.COM** are uncommented:

```
$vortexipc==$CONNECTDIR:vortexipc.exe
$vortexipc /d
$vortexipc /c 1000 0 0
```

Note the following:

- ▶ The **SynSQL** service must be running *before* you load a system catalog. For information on starting the **SynSQL** service, see the “[Configuring Connectivity Series](#)” chapter of the *Installation Configuration Guide*.
- ▶ You can load more than one system catalog at a time by issuing multiple **syngenload** commands.
- ▶ On Windows, when the **SynSQL** service is stopped, all loaded system catalogs are unloaded.
- ▶ To free shared memory on UNIX and OpenVMS, you must use the **syngenload -u** command to unload cached system catalogs. On UNIX and OpenVMS, stopping the SQL OpenNet server does *not* unload cached system catalogs.
- ▶ Do not delete the **synodbccache.dat** file unless instructed (as in “[Correcting other caching problems](#)” on page 8-24, for example). This file is generated by xfODBC when a system catalog is cached. Deleting this file will corrupt the cache subsystem. Use the **-u** option for **syngenload** to unload a system catalog.

## Using syngenload

To load (cache) a system catalog into memory or unload a system catalog from memory, use **syngenload** with the **-l** or **-u** option. The **syngenload** program is in the connect directory and has the following syntax:

`syngenload option`

where *option* is one of the following:

- |  |  |
|--|--|
| <b>/?</b>                                  | Display command line help for <b>syngenload</b> .  |
| <b>-l "user/pswd" connect_file</b>         | Cache the system catalog stored in the directory specified in the dictsource line of <i>connect_file</i> . <i>User</i> must be one of the users defined in the system catalog, and <i>pswd</i> must be the password for the user. The quotes around <i>user/pswd</i> are required. |
| <b>-m user/pswd connect_file base_size</b> | Display shared memory segment addresses. See “ <a href="#">Adjusting the shared memory subsystem settings</a> ” on page 8-22 for more information.   |
| <b>-u connect_file</b>                     | Unload the system catalog stored in the directory specified in the dictsource line of <i>connect_file</i> .  |

For example, the following command loads the system catalog specified by the **sodbc\_sa** connect file using the default DBADMIN administrative user:

```
syngenload -l "DBADMIN/MANAGER" sodbc_sa
```

The next example unloads the system catalog specified by the **sodbc\_sa** connect file:

```
syngenload -u sodbc_sa
```

When loading a system catalog, **syngenload** opens the system catalog files—just like an ODBC-enabled application. So if an ODBC-enabled application can't open the system catalog, **syngenload** won't be able to either.

Note the following:

- ▶ If you modify a system catalog while it's cached, the copy on disk will be updated, but the cached version won't be updated until it's reloaded.
- ▶ In general, to unload a system catalog, you must be the user that loaded it. On UNIX, however, the root account can unload any system catalog.
- ▶ If **syngenload** is started by the Synergy/DE OpenNet Server service (**SynSQL**) on Windows, errors are written to the Windows event log.
- ▶ If you're running **syngenload** from the command line, errors are written to the screen.
- ▶ For security reasons, the system catalog files that store user and group information (**SODBC\_USERS.\*** and **SODBC\_GROUPS.\***) aren't cached. xfODBC reads these from disk.

## Running syngenload from the command line (Windows and OpenVMS)



If necessary, you can run **syngenload** from the command line for short-term testing purposes. However, we recommend putting the **syngenload** command in one of the files listed in [step 1 on page 8-17](#). These are read each time the **SynSQL** service is started.

Before running **syngenload** from the command line on Windows or OpenVMS, you must set the **VORTEX\_SHM\_FILE** environment variable to **synodbccache.dat** in the connect\synodbc directory. (On UNIX, this is set for you.) For example:

```
set VORTEX_SHM_FILE=%GENESIS_HOME%\synodbccache.dat
```

### WIN

On Windows, you must stop and then restart **vtxshm** before running **syngenload**:

1. If **vtxshm** is running (check this in Windows Task Manager), stop it by doing one of the following:
  - ▶ In Windows Task Manager, select the **vtxshm.exe** entry, and then click End Process.
  - ▶ Enter the following at the command line:

```
vtxshm -t
```

**Vtxshm** is a part of the xfODBC caching mechanism and is automatically started by the **SynSQL** service. However, when **vtxshm** has been started by **SynSQL**, it isn't available to **syngenload** if you start **syngenload** from the command line.

2. Start **vtxshm** from the command line:

```
start /B vtxshm -s
```

You can now run **syngenload** from the command line.

---

## Using logging to determine if a system catalog is cached

To determine if a system catalog is cached or has been unloaded from shared memory, use Synergy driver logging or Synergy DBMS logging.

### Synergy driver logging

Synergy driver logging lists the path and name of the shared memory file and lists errors encountered while attempting to use shared memory. To use Synergy driver logging, add the following lines to your connect file:

```
logfile file_spec
loglevel 1
```

where *file\_spec* is the path and filename of the log file you want to create. For example, here's the sample connect file with these lines:

```
dictsource "C:\Program Files\Synergex\SynergyDE\connect\synodbc\dict\"
datasource ";C:\\Program
Files\\Synergex\\SynergyDE\\connect\\synodbc\\dat;"
XFDBTUT=C:\Program Files\Synergex\SynergyDE\connect\synodbc\dat
logfile c:\temp\connect.log
loglevel 1
```

Note the following:

- ▶ Add the logfile and loglevel lines to the connect file only *after* the **sodbccache.dat** file has been created. This file is created with the first **syngenload -l** command of the session. If you add **syngenload** commands to **opennet.srv**, **startnet**, or **STARTNET.COM**, add the logfile and loglevel lines to your connect file *after* the SQL OpenNet server has been started.
- ▶ The error “SHARED MEMORY error: Cannot attach to shared memory: Attempt to access invalid address” indicates that you need to set the **VORTEX\_SHM\_BASE** environment variable. Set it to address 80000000 (which on 32-bit Windows systems is 00000008, on 64-bit Windows systems is 0000000800000000, and so forth).
- ▶ The error “SHARED MEMORY error: Cannot open c:\...\syodbc\synodbccache.dat, No such file or directory” indicates that you need to set the **VORTEX\_SHM\_FILE** environment variable to the **synodbccache.dat** file. (See [“Running syngenload from the command line \(Windows and OpenVMS\)”](#) on page 8-19.)



### Synergy DBMS logging

Synergy DBMS logging tells you if the system catalog files are open and logs reads to the files. (These files, whose names begin with “GENESIS\_”, are listed in [“System catalog” on page 1-5.](#)) If the system catalog files are read *as* you access your database with xfODBC, the system catalog is *not* cached. (If the system catalogs are cached, the files will be read to create the cache, but not to access data.) For information on Synergy DBMS logging, see [“Synergy DBMS logging” on page 11-8.](#)

## Troubleshooting system catalog caching

### Cannot allocate shared memory

On Windows, if you get a “cannot allocate shared memory” error, the Synergy/DE OpenNet Server service (**SynSQL**) probably isn’t running. If you’re having trouble starting **SynSQL**, check the Windows event log for information. The **sqld** program has an **-l** option that writes more detailed information to the Windows event log. See [“The sqld program”](#) in the Windows section of the “Configuring Connectivity Series” chapter of the *Installation Configuration Guide* for information.

On OpenVMS, this error may indicate that one or more of the vortexipc lines in **STARTNET.COM** is commented out. See [step 2 on page 8-17](#) for information.

### Cannot attach to shared memory (Windows)

If you attempt to run **syngenload** from the command line, you may get the following error: “ERROR: SHARED MEMORY error: Cannot attach to shared memory: The operation completed successfully.” This may indicate that **syngenload** cannot access the **vtxshm** program. If you see this, follow the instructions in [“Running syngenload from the command line \(Windows and OpenVMS\)” on page 8-19.](#)

### Invalid parameter or argument (UNIX)

If you encounter an “Invalid Parameter” or “Invalid Argument” error when caching a system catalog on a UNIX system, you will need to adjust shared memory subsystem settings. The **syngenload** program uses this subsystem when you instruct it to load a system catalog. There are two shared memory subsystem settings for caching:

- ▶ To determine where to start the cache, **syngenload** uses the **VORTEX\_SHM\_BASE** environment variable, if set, for the cache’s base address. If this environment variable is not set (which is the default), the operating system determines which address the cache uses.
- ▶ To determine the amount of space for each shared memory segment used by the cache, **syngenload** reads the **trim.ini** file. As distributed (in the **\$TRIM\_HOME/lib** directory), the **trim.ini** file specifies a 500K shared memory segment size.

Before you make any adjustments, however, try caching your system catalog by using **syngenload** from the command line. If you get a “Invalid Parameter” or “Invalid Argument” error, follow the steps in “[Adjusting the shared memory subsystem settings](#)” below. If you don’t get an error, do the following:

1. Set Synergy driver logging. (See “[Synergy Driver Logging](#)” on page 5-5.)
2. Use an ODBC-enabled application to connect to the database. Then check the file created by Synergy driver logging to see if there is an “Invalid Parameter” or “Invalid Argument” error after the **synodbccache.dat** entry. If there is, follow the steps in “[Adjusting the shared memory subsystem settings](#)” below. If you don’t see an error after this entry, caching is working correctly.
3. Turn off Synergy driver logging.

### Adjusting the shared memory subsystem settings

For most UNIX systems, you’ll need to adjust the shared memory segment size, but you may not need to set the base address. On Linux systems, however, it’s almost certain that you’ll need to set the base address as well. In either case, follow the instructions below.

1. Reboot your machine.
2. Make sure there is no **synodbccache.dat** file in the \$CONNECTDIR/synodbc directory. If it’s there, delete it.
3. Estimate the size of your cache by totaling the size (in bytes) of all the **GENESIS\*.isl** files in your system catalog. Then add 100,000 to the sum. You’ll use this figure as the base size (*base\_size* in [step 4](#) and [step 6](#)) for shared memory segment settings.
4. Use the **tman** utility, a memory analyzer, to determine if there is enough shared memory space. Use the following syntax:

```
tman -n base_size base_size
```

If this causes an error, ask your system administrator to re-configure the shared memory subsystem to allow a maximum size that’s at least twice as large as *base\_size*. (This usually requires a system reboot.)

5. Divide *base\_size* by 1,024. Then open **trim.ini** in a text editor and set **shmem\_seg\_size** to the result of the calculation. (The **shmem\_seg\_size** setting specifies a value in kilobytes.)

Note that the goal in setting **shmem\_seg\_size** is to create a shared memory segment that’s large enough for the entire system catalog, which is very important if you also set **VORTEX\_SHM\_BASE**. When this environment variable is set, the system catalog must be in a single shared memory segment. (If it’s split between two or more segments, they must be contiguous—something we can’t control.)

6. Use **syngenload** to cache your system catalog. If you get an “Invalid Parameter” or “Invalid Argument” error, try increasing the `shmseg_size` setting in **trim.ini** by 500. Then go back to [step 4](#), increasing `base_size` by 512,000. If you still get the error, use **syngenload** with the following syntax:

```
syngenload -m user/pwd connect_file base_size
```

This will display three shared memory segment addresses.

```
VORTEX_SHM_BASE values for size 512000
SID: 1376262, VORTEX_SHM_BASE: 00303040 Native: 40303000
SID: 1409031, VORTEX_SHM_BASE: 00003840 Native: 40380000
SID: 1441800, VORTEX_SHM_BASE: 00D03F40 Native: 403FD000
```

Now set the `VORTEX_SHM_BASE` environment variable to the first address (in the example above, this is 00303040), and start again at [step 4](#). (See `VORTEX_SHM_BASE` in the “Environment Variables” chapter of *Environment Variables & System Options* for information on setting this environment variable.)

Note that the goal in setting `VORTEX_SHM_BASE` is to set the base address to one that’s high enough to make the cache available to all programs that use it. (For example, if you don’t set this environment variable and the Synergy runtime is loaded into memory, the address may not be available; the runtime may have allocated it for something else before the cache is attached.) If you find in the final step that the first shared segment address listed isn’t high enough, set `VORTEX_SHM_BASE` to the second address listed—then the third if the second doesn’t work.

7. Check the **synodbccache.dat** file to ensure that the shared memory ID is the same for all entries. (This file is generated in the `$CONNECTDIR/synodbc` directory when a system catalog is cached.) Check this by comparing values in the second column (the shared memory ID column) of the **synodbccache.dat** file. All entries in the second column must have the same value. For example:

```
SODBC_SA_GENESIS_TABLES 1507332 00000008 65536 0 5048
SODBC_SA_GENESIS_COLUMNS 1507332 00000008 65536 5048 42108
SODBC_SA_GENESIS_INDEXES 1507332 00000008 65536 47156 7768
SODBC_SA_GENESIS_XCOLUMNS 1507332 00000008 65536 0 12004
```

(The third column lists base addresses. The sixth column lists the size of cached entries.)

8. If the shared memory ID is not the same for all entries, the cache has been loaded into more than one segment, which may cause errors. In this case, add the total size of the generated cache (the sum of the values in the sixth column of the **synodbccache.dat** file), unload the cache using **syngenload**, and start again at [step 4](#).

9. Once you've made it to this step, **syngenload** should be able to load the system catalog correctly. But we need to find out if the Synergy driver can access the cache. To do this, set Synergy driver logging, use an ODBC-enabled application to access your Synergy database, and then check the log. If you see an "Invalid Parameter" error after the **synodbccache.dat** entry, you need to use a higher address for shared memory; go back to [step 6](#). If you don't get this error after the **synodbccache.dat** entry, caching is working correctly.
10. Turn off Synergy driver logging.

### Viewing and removing shared segments

You can use the UNIX **ipcs** utility to view and remove shared memory segments that are in use. For example, if you've deleted the **synodbccache.dat** file, you can use **ipcs** to remove shared memory segments that are still allocated for caching. The second column lists shared memory IDs (which correspond to the shared memory IDs listed in **synodbccache.dat**).

```
----- Shared Memory Segments -----
key          shmid    owner    perms    bytes    nattch    status
0x00000000   196608   maryw    644      65536    0
0x00000000   229377   maryw    644      65536    0
0x00000000   491522   maryw    644      65536    0
0x00000000   524291   maryw    644      65536    0
0x00000000   1507332  root     644      10240000 0
```

### Correcting other caching problems

If you find that system catalogs are not loading or unloading correctly,

- ▶ on Windows, do the following:
  1. Stop the Synergy/DE OpenNet Server service (**SynSQL**). (See "[Stopping and removing SQL OpenNet](#)" in the "Configuring Connectivity Series" chapter of the *Installation Configuration Guide*.)
  2. Open the Windows Task Manager and end the task named **vtxshm** if it exists.
  3. Delete the **synodbccache.dat** file in your GENESIS\_HOME directory.
  4. Follow the caching instructions from the beginning.
- ▶ on UNIX and OpenVMS, do the following:
  1. Delete the **synodbccache.dat** file (in your GENESIS\_HOME directory).
  2. Reboot the system.
  3. Follow the caching instructions from the beginning.

## SQL OpenNet Client Options in net.ini

The **net.ini** file enables you to specify an encryption key for the SQL OpenNet client, specify time-outs, instruct SQL OpenNet to return error codes for communication errors, and set environment variables on the server, as well as other settings for the SQL OpenNet client. When you install Connectivity Series, the installation creates a default **net.ini** file with default settings (including a default encryption setting). To change settings in **net.ini**, use a text editor. Note the following:

- ▶ We recommend that you don't change any **net.ini** setting except `key_connect`.
- ▶ The **net.ini** file must be on the client in the `lib` subdirectory of the directory specified by the `VORTEX_HOME` environment variable. The Connectivity Series installation (Windows), **setsde** (UNIX), or `SYSS$MANAGER:CONNECT_STARTUP.COM` (OpenVMS) sets this environment variable to the `connect\synodbc` directory. Do not set this environment variable to another directory. If you install both 32-bit and 64-bit versions of Connectivity Series on the same 64-bit Windows machine, the last version installed sets `VORTEX_HOME`. See [“VORTEX\\_HOME” on page A-7](#) for more information.
- ▶ Make sure the **net.ini** file has no control characters. These cause “invalid integer” errors when connecting to the database.
- ▶ The **net.ini** file is not overwritten when you upgrade Connectivity Series, nor is it removed when you uninstall. We distribute a file named **net\_base.ini** (also located in the `connect\synodbc\lib` directory), which contains default settings and can be used as a reference.

SQL OpenNet Client Options	
Option	Description/syntax
<code>connect_timeout</code>	Specifies the number of seconds for socket connection time-out. The default is 0 (no time-out). To set this, use the following syntax, where <i>n</i> is the number of seconds:  <code>connect_timeout n</code>
<code>hostenv0</code>	Specifies a comma-delimited list of environment variables to be passed to and set on the server. Use the following syntax:  <code>hostenv0 var_name=var_spec[,var_name2=var_spec2,...]</code>

SQL OpenNet Client Options (Continued)	
Option	Description/syntax
key_connect	<p>Specifies a key for the algorithm used to encrypt user names and passwords for the database and for the host (if <b>vtxnetd</b> or <b>vtxnet2</b> is also started with the <b>-k</b> option). This encrypts user names and passwords being sent across the wire. Use the following syntax:</p> <pre>key_connect n</pre> <p>where <i>n</i> is any number between 1 and 2147483647. Note that <i>n</i> must be set to the same value on both the client, where it is set with this <b>net.ini</b> option, and the server, where it is set with the <b>-k</b> option on the <b>vtxnetd</b> or <b>vtxnet2</b> command line. See “<a href="#">The vtxnetd and vtxnet2 Programs</a>” in the “Configuring Connectivity Series” chapter of the <i>Installation Configuration Guide</i>.</p>
packetsize	<p>Sets the minimum network packet size used by SQL OpenNet. The default is 8192 bytes. This option defines a minimum size for an aggregate buffer, which is a buffer created when data for multiple network packets needs to be sent to the client. This reduces network traffic by combining packets and sending them as a unit with the specified minimum size. Changing the default packet size <i>may cause performance problems</i>. If you are using a WAN, you may want to change this value to reduce load on the network. The packet size used by the SQL OpenNet server is set by the packetsize setting in the <b>net.ini</b> file on the client.</p> <p>To set, use the following syntax, where <i>size</i> is the size in bytes:</p> <pre>packetsize size</pre>
port	<p>Sets the communication port number. This defaults to the <b>vtxnet</b> setting in the <b>services</b> file. For information, see “<a href="#">Specifying the port number</a>” in the Windows section of the “Configuring Connectivity Series” chapter of the <i>Installation Configuration Guide</i>.</p> <pre>port port_number</pre>
read_timeout	<p>Specifies how long (in seconds) SQL OpenNet should wait for a read operation to complete. By default this is set to 0, which prevents a time-out.</p> <pre>read_timeout time</pre>
return_errno	<p>Instructs SQL OpenNet to return an operating system error code (rather than -1) if there’s a communication error. By default return_errno is set to no.</p> <pre>return_errno yes no</pre>
write_timeout	<p>Specifies how long (in seconds) SQL OpenNet should wait for a write operation to complete. By default this is set to 0, which prevents a time-out.</p> <pre>write_timeout time</pre>

The following example **net.ini** file sets the encryption key to 6541, sets the packet size to 1300, sets the port to 1990, instructs SQL OpenNet to return error codes for communication errors, sets the read time-out to 60 seconds, sets the write time-out to 60 seconds, and sets the ENV1 and ENV2 environment variables on the server.

```
rem          SQL OpenNet init file
key_connect 6541
packetsize 1300
port 1990
return_errno yes
read_timeout 60
write_timeout 60
hostenv0 ENV1=c:\data,ENV2=c:\data2
```





## **Part 3: Accessing Data**

This section contains information for developers and end users. It explains how to access your database with third-party, ODBC-enabled applications.



# 9

## Accessing a Synergy Database

### **The Basic Steps 9-2**

Lists the basic steps you'll follow to access a Synergy database from an ODBC-enabled application.

### **Third-Party Software Requirements 9-3**

Lists requirements for third-party software and for client/server access.

### **Troubleshooting Data Access 9-4**

Describes the basic techniques for troubleshooting data access.

### **Record Locking and Transactions with xfODBC 9-7**

Discusses xfODBC's support for record locking and database transactions.

### **Accessing Synergy Data with ADO 9-8**

Explains how to include connect strings in languages that can use ADO.

### **Accessing Synergy Data in a .NET Environment 9-10**

Describes how to use the native .NET Framework Data Provider for ODBC to access Synergy data in a .NET environment.

### **ODBC Access Examples 9-13**

Provides examples you can follow to use ODBC-enabled applications to access the Synergy sample database.

# The Basic Steps

Once you've generated a system catalog, created a connect file, and created a DSN, you can access your Synergy data from an ODBC-enabled application such as Microsoft Word or Crystal Reports. (There's more involved to accessing Synergy data in a .NET environment. See [“Accessing Synergy Data in a .NET Environment” on page 9-10](#) for information.)

1. Open the ODBC-enabled application.
2. In the ODBC-enabled application, choose the DSN for the Synergy database.

The ODBC-enabled application calls the ODBC Driver Manager, which in turn uses DSN information to call the xfODBC driver. The xfODBC driver uses DSN information to locate the connect file. (See [“How Third-Party Applications Use xfODBC” on page 1-11](#).)

3. If the xfODBC Info window opens, enter login information in this window. You can use the following syntax to enter an entire connect string in the User ID field of this window.

*user\_name/password/connect\_file*

These are the basic steps, but note that every ODBC-enabled application has its own procedure. See your application's documentation for details and [“ODBC Access Examples” on page 9-13](#) for step-by-step examples that use third-party applications to access Synergy data.

See [“Appendix B: SQL Support”](#) for information on SQL commands that xfODBC supports and xfODBC limitations when updating a database.



To update data in a Synergy database, we strongly recommend using a Synergy application that is designed to efficiently maintain database integrity. If you use an ODBC-enabled application to write to a Synergy database, you may run into record-locking issues. See the [“Statements that Modify Data” on page B-47](#) for more information.

---

# Third-Party Software Requirements

xfODBC is supported for use only with versions of third-party software that is currently supported by its manufacturer. For information on requirements for stand-alone and client/server configurations, see [“xfODBC requirements and installation” on page 1-8](#).

Software	Requirements
ADO.NET <sup>a</sup>	.NET Framework 4.0 or higher Visual Studio 2012 with Update 4 Visual Studio 2013 with Update 4
Microsoft Office	Office 2007 with Service Pack 3 or higher

- a. We do not recommend installing xfODBC to run in a shared configuration when you are running Visual Studio or the client machine for xfODBC development. However, if you do have this configuration, you must change your .NET security permissions on the client machine to permit access to the assembly **xfODBCSpecialization.dll** located in the SynergyDE\connect directory on the shared machine. This assembly enables xfODBC to work with Visual Studio wizards.

# Troubleshooting Data Access

If you have problems accessing data from an ODBC-enabled application, follow the instructions in this section. If you're caching the system catalog, also see [“Troubleshooting system catalog caching” on page 8-21](#).

For information on troubleshooting problems encountered when generating a system catalog, see [“Errors and Troubleshooting” on page 4-13](#).

## Review the repository definitions

If you have problems accessing data, or if data does not display as expected, the problem might be with the way the data is defined in the repository.

- ▶ Have you opened up the repository files in S/DE Repository to verify that the structures are assigned to files and that the structures are set up correctly?
- ▶ Have you checked the repository definitions for all fields to verify that they are defined as expected?
- ▶ Are you able to open the data files in a Synergy application?

See [“Setting Up a Repository” on page 3-2](#) for more information.

## Verify environment and environment variables

Because environment variables are crucial in enabling xfODBC to locate files, it is important to verify them.

- ▶ If you used environment variables in the repository Open filename field, have you also defined them in the connect file, in an environment setup file, or in the environment?
- ▶ Is GENESIS\_HOME set correctly? For information, see [“Specifying the connect file location \(GENESIS\\_HOME\)” on page 3-19](#).
- ▶ Have you set variables in an environment setup file? If so, does SODBC\_INIFIL point to the directory where the environment setup file is located? For stand-alone configurations, is SODBC\_INIFIL set in the environment or in the connect file? For client/server configurations, is it set in the environment on the server?
- ▶ Have you set environment variables in the connect file? If so, make sure SODBC\_INIFIL is not set in the environment. xfODBC uses environment variables set in the connect file only if SODBC\_INIFIL itself is set in the connect file or is not set at all.

## Verify file locations

- ▶ Is the connect file located in the directory that the `GENESIS_HOME` environment variable is set to? If not, did you specify the filename *and* path for the connect file when you configured the DSN?
- ▶ If you're using the `datasource` line in the connect file to specify the location of your Synergy data files, are all the data files stored in the directory specified on the `datasource` line?
- ▶ Are the system catalog files stored in the directory specified on the `dictsource` line in the connect file? See [“System catalog” on page 1-5](#) for information on these files.

## Verify the system catalog

- ▶ Have you used the **fcompare** utility to compare the system catalog to the data files? For information, see [“Comparing the system catalog to a database” on page 6-24](#).
- ▶ Have you generated the system catalog using the conversion setup file as input? Have you checked the conversion setup file to verify table locations, inclusion, and access?
- ▶ Have you made changes to the conversion setup file since generating the system catalog? If so, have you regenerated the system catalog?

## Use DBA to verify the system catalog

You can use the xfODBC Database Administrator (DBA) program to verify that the data definitions were converted correctly.

- ▶ Have you used the Verify option in DBA to ensure that DBA is able to find and read all the tables, columns, tags, and indexes?
- ▶ Have you compared the Repository data with each of the table attributes and column definitions as they appear in DBA?
- ▶ Have you ensured that table access levels are set appropriately?
- ▶ Have you verified that users are assigned to groups with appropriate access levels?

## Verify encryption

If you have verified environment variables and file locations and you are still unable to connect, check the encryption settings on the client (in **net.ini**) and on the server (in the **vtxnetd** or **vtxnet2** command line). Make sure these settings match, or for testing, remove the encryption settings in both locations and see if you can connect. Additionally, make sure the **net.ini** file is in the directory specified by `VORTEX_HOME`. Mismatched encryption settings, along with the inability to access encryptions settings in **net.ini**, can cause a variety of errors when you try to connect, including “invalid connect syntax,” “invalid user ID and/or password,” and “invalid DSN” errors. For more information, see [“SQL OpenNet Client Options in net.ini” on page 8-25](#).

#### Verify the log-in

- ▶ Using DBA, verify user names and passwords. When entering the connect string, did you type the user name and password *exactly* as stored? They are case sensitive.
- ▶ To debug your initial connection, use Synergy DBMS logging. See “[Error Logging for xfODBC](#)” on page 11-2 for more information.



On Windows you can test a network connection with **vtxping** (or **synxfpng** with the **-x** option). See “[xfODBC: testing the network connection for client access](#)” in the Windows section of the “Configuring Connectivity Series” chapter of the *Installation Configuration Guide*.

---

#### Open your database with a third-party application

Did you generate a system catalog from the Synergy sample database, and were you able to access this data successfully with an ODBC-enabled application?

Note that Synergex does not provide support for other ODBC-enabled applications, and resolving problems particular to a specific third-party application is beyond the scope of this user’s guide.

#### If you are still encountering problems...

If you have followed all the above troubleshooting steps and are still unable to access your database, turn on the ODBC logging options and use the tracing feature. See “[Error Logging for xfODBC](#)” on page 11-2 for instructions. You may need to call Synergy/DE Developer Support for an interpretation of the log files you generate. For more information, see “[Product support information](#)” on page x.

#### Other sources of information

- ▶ KnowledgeBase

The Synergy/DE KnowledgeBase is available on the Synergex website for customers who have purchased a support agreement. The KnowledgeBase includes a wealth of troubleshooting information and answers to frequently asked questions that may help you solve a problem you have encountered. To purchase a support agreement, call your Synergy/DE account manager.

- ▶ Release notes

The **REL\_CONN.TXT** release notes distributed with Connectivity Series include the latest information about new features and restrictions in xfODBC.



## Record Locking and Transactions with xfODBC



For updating Synergy databases, we strongly recommend using a Synergy application that's designed to efficiently maintain database integrity. See [“Statements that Modify Data” on page B-47](#) for more information.

---

xfODBC supports the record locking aspect of database transactions, but it does not treat operations in a transaction as a single atomic event. In other words, each operation takes place as soon as its statement is processed, and no operation can be rolled back. With xfODBC, committing or rolling back a transaction merely releases records locked for the transaction. For example, if a transaction includes an insert, the insert will take place as soon as the INSERT statement is processed.

If you don't use a transaction, xfODBC locks rows only for the time it takes to process the DELETE, INSERT, or UPDATE statement (autocommit). If you do use a transaction, xfODBC locks all rows that are read after the ODBC application starts the transaction and holds the locks for the duration of the transaction. Locks are released only when the transaction is committed or rolled back or when the connection to the database is terminated.

Note that because xfODBC locks all rows read after the start of a transaction, every row in the selected table will be locked until the transaction is committed or rolled back (or until the connection is terminated) unless the SQL statement that locked the rows includes a restriction that uses a unique index. For example, if you run the following query against the sample database that's distributed with Connectivity Series, it locks all rows in the orders table, even those whose or\_price is not greater than 1.50, because or\_price is not a key.

```
SELECT or_customer FROM orders WHERE or_price > 1.50  
FOR UPDATE OF
```

The next example, however, locks only rows that meet the restriction clause because the restriction clause uses a unique key (the or\_vendor field).

```
SELECT or_customer FROM orders WHERE or_vendor = 41  
FOR UPDATE OF
```



Note the following:

- ▶ We don't recommend using transactions because of the high overhead they incur.
  - ▶ If you use an application that uses transactions for operations that don't update data (e.g., reporting), make sure the transactions are read-only.
  - ▶ xfODBC supports only the following transaction isolation levels:  
SQL\_TXN\_READ\_UNCOMMITTED and SQL\_TXN\_READ\_COMMITTED.
  - ▶ If a Synergy database is read-only (i.e., if groups and tables are set to allow read-only access, as recommended), read/write transactions will cause errors. If this is the case, don't work around the problem by allowing read/write access to the database. Instead, set the application to use read-only transactions or, if that's not possible, ask the application vendor to update the application so that it does not use transactions.
-

# Accessing Synergy Data with ADO

If you are writing an application in a language that can use Microsoft ActiveX Data Objects (ADO)—languages such as Visual Basic, ASP scripting languages, and so forth—you can access a Synergy database via ADO. Note the following:

- ▶ Your Synergy database must be prepared for ODBC access—i.e., you must have generated a system catalog, created a connect file, and so forth. Note that for client/server configurations, you'll need a DSN for the Synergy database, but for stand-alone configurations, the DSN is optional.
- ▶ The application must have a valid connection string.

For information on using ADO.NET, see [“Accessing Synergy Data in a .NET Environment” on page 9-10](#).

## Creating connection strings that include a DSN

To access Synergy data using ADO, you need a connection string that includes all the information needed to make the connection. The following is the syntax for a connection string that uses a DSN:

```
DSN=dsn ; [UID=user] ; [[PWD=pwd]] ; DBQ=connect] ; ]
```

where *dsn* is a DSN, *user* is a user name, *pwd* is the password for the user, and *connect* is the name of a connect file for the Synergy database. Note the following:

- ▶ The user name, password, and connect file specifications are optional.
- ▶ If you are connecting to a Synergy database on a remote server, the server information must be in the DSN.
- ▶ If you use the DBQ keyword in a connection string for Crystal Reports, you must prefix DBQ with <CRWDC> (for example, “<CRWDC>DBQ=sodbc\_sa”).

The following ADO example uses Visual Basic. In this example, a DSN (MyDSN) is used to make a connection to the sample Synergy database.

```
<%  
DIM sConnStr  
sConnStr = "DSN=MyDSN;UID=DBADMIN;PWD=MANAGER;"  
  
DIM SQLQuery  
SQLQuery = "SELECT * FROM Customers"  
  
Set OBJdbConn = Server.CreateObject("ADODB.Connection")  
OBJdbConn.Open sConnStr  
  
Set RsCustomerList = OBJdbConn.Execute(SQLQuery)  
%>
```

### DSN-less connections

To connect to a local Synergy database without using a DSN, use the following syntax for the connection string:

```
DRIVER=xfODBC;UID=[user][;PWD=[pwd]][;DBQ=[connect];]
```

or

```
DRIVER=xfODBC;UID=[user]/[pwd]/[connect];
```

where *user* is the user name, *pwd* is the password for the user, and *connect* is the name of the connect file for the database. Note the following:

- ▶ DSN-less connection strings are not supported for remote connections.
- ▶ If you don't supply a user name, password, or connect file name, and one is needed for the connection, the user will be prompted to supply the missing information.
- ▶ With DSN-less connections, you cannot override the defaults for settings listed in [step 5](#) of “Adding a user or system DSN” on page 8-5 (settings such as the maximum number of columns that can be returned for a query).

The following example is a line of Visual Basic code that connects to the sample Synergy database without using a DSN:

```
conn.Open "DRIVER=xfODBC;UID=DBADMIN/MANAGER/sodbc_sa;"
```

# Accessing Synergy Data in a .NET Environment

To access Synergy data from non-Synergy programs in a .NET environment, use the .NET Framework Data Provider for ODBC, which is included with .NET Framework. Note that we recommend using ISAM files with the .NET Framework Data Provider for ODBC. ASCII data files are not supported, and inserts, updates, and for relative files joins are limited because the only key is the record number. With ISAM files, the xfODBC driver is able to create additional keys for optimization.



For inserting, updating, and deleting records, use xfServerPlus methods rather than the .NET Framework Data Provider for ODBC. The data provider uses ADO.NET which is not efficient for these operations, and in any case, ODBC access can lead to record locking issues.

To use the .NET Framework Data Provider for ODBC, do the following:

1. Prepare your Synergy database for ODBC access—i.e., generate a system catalog, create a connect file, set up a DSN, and so forth. See [“The Steps to ODBC Access” on page 1-13](#).
2. Supply connection information in your application. See [“Connection strings” on page 9-11](#). You can also create a data connection in Visual Studio. See [“Configuring a data connection”](#) below.

For more information on using the .NET Framework Data Provider for ODBC, see Microsoft’s documentation for ADO.NET and Visual Studio, and see

- ▶ [“Third-Party Software Requirements” on page 9-3](#).
- ▶ [xfODBC\\_DataReader\\_v3.zip](#) and [xfODBC\\_v2.zip](#), available from Synergy CodeExchange in the Resource Center on the Synergex web site.

## Configuring a data connection

Once you have prepared Synergy data for ODBC access, you can set up a Visual Studio data connection to your Synergy database. A data connection enables you to access your Synergy database from Visual Studio.

The procedure for a Synergy database is the same as for any other ODBC data source (so see Microsoft’s Visual Studio documentation for details), but the following are the basic steps:

1. In Visual Studio, open Server Explorer (View > Server Explorer) and select Tools > Connect to Database (or right-click the Data Connections node and select Add Connection from the context menu). Data connections are independent of solutions and projects, so there’s no need to open a solution or project.
2. In the Choose Data Source window, set the data source to “Microsoft ODBC Data Source,” which sets the data provider to .NET Framework Data Provider for ODBC. Then click Continue.

3. In the “Use user or system data source name” field in the Add Connection window, select the DSN for the Synergy database and enter a user name and password if the DSN doesn’t specify these. (If the DSN does specify a user name and password, user and password settings in this window will override the DSN settings.)
4. Click the Test Connection button at the bottom of the Add Connection window. If you get an error (e.g., “Authorization failure”), check the information on the Add Connection window. If it appears to be correct, see [“Troubleshooting Data Access” on page 9-4](#).
5. If you are able to connect with the Test Connection button, click OK to close the “Test connection succeeded” message, and then click OK in the Add Connection window. A node for the data connection is added to the Data Connections branch of Server Explorer.

Once you have set up a Visual Studio data connection to a Synergy database, you can use the Visual Studio Query Designer to directly query the database (see [“ODBC Access Examples” on page 9-13](#)), or you can use .NET Framework data provider classes (in the System.Data.Odbc namespace) to access data. For example, you can create a DataSet object (you can use the Visual Studio DataSet Designer for this), and you can use a DataReader. See Microsoft’s Visual Studio documentation for information on these topics, and see [“Appendix B: SQL Support”](#) for information on xfODBC’s support for SQL. Ultimately, all ADO.NET access to Synergy data takes the form of SQL statements querying the database through xfODBC, so SQL support and limitations for xfODBC apply to all the methods listed above.

## Connection strings

Although you can establish a connection to a Synergy database by adding a data source, this is not recommended. For security reasons it is better to store connection string information in a data file. Note the following:

- ▶ The connection string must conform to the connection string syntax for the .NET Framework Data Provider for ODBC. See Microsoft’s documentation for this data provider for information on the syntax, and note that if you use Driver=, it must be set to “xfODBC” (i.e., Driver={xfODBC}). For information on adding connection strings to application configuration files, see Microsoft’s ADO.NET documentation.
- ▶ You must specify either a connect file or a DSN that specifies a connect file for your Synergy database. However, if you create a connection string that doesn’t specify a DSN (by using DBQ= to specify a connect file), you cannot change the settings listed in [step 5 of “Adding a user or system DSN” on page 8-5](#) (settings such as the maximum number of columns that can be returned for a query). With a DSN-less connection, these settings cannot be changed from their defaults.

#### Time columns and ADO.NET

ADO.NET retrieves SQL\_TIME columns (SQL\_TIME is the default for time columns) as System.TimeSpan, which is a .NET data type that represents a time interval rather than a specific time. Generally, this means that applications accessing the data need to be written to calculate the time from TimeSpan values. However, xfODBC includes the VORTEX\_ODBC\_TIME environment variable, which can make these calculations unnecessary by instructing the xfODBC driver to describe SQL\_TIME columns as SQL\_TIMESTAMP.

## ODBC Access Examples

The following examples connect to the sample Synergy database provided with the xfODBC installation. These examples were created using Visual Studio 2012 and ODBC Test 2.7. Procedures may differ for other versions.

Note that before you follow the steps in these examples, you must generate a system catalog for the sample database, create a connect file and DSN for the sample database, and create a user that can access the data. If you initialized users and groups, you can use the default user DBADMIN.

For more examples, see the following Synergex KnowledgeBase articles:

- ▶ [100001969](#)—an example that accesses Synergy data with Microsoft Access
- ▶ [100001970](#)—an example that uses Microsoft Word to create a form letter from Synergy data
- ▶ [100001972](#)—an example that uses Crystal Reports to create a report with Synergy data

### Using ODBC Test to test a query

ODBC Test (**Odbctc32.exe**) is an ODBC-enabled application distributed by Microsoft. It's useful for testing your xfODBC setup and for testing SQL statements. If a query works with ODBC Test, the query and the setup (DSN, connect file, system catalog, data files, environment variable settings, and so forth) are working. If you find that the same setup and SQL statement fail with another ODBC-enabled application, chances are the problem lies with the application (for example, with the way it generates SQL).

As with the other examples in this section, we'll access the sample Synergy database.

1. Open ODBC Test.
2. Select Full Connect from the Conn menu.
3. In the Data Source field of the Full Connect dialog box, select the DSN you created for the sample Synergy database, enter the user name and password for the DSN (optional at this point), set the ODBC Behavior field to ODBC 2.0, and then click OK. (Leave the Cursor Library field set to Default.)

Note that the user you log in as must have read privileges to complete this example.

4. If the xfODBC Info window opens, enter the user name, password, or connect file—whatever information is missing—and click OK. This window opens if any one of these is not stored in the user DSN you selected and was not entered in the Full Connect dialog box.

If xfODBC isn't able to connect to the sample database, you'll get an error message ("Connection failed...") that should give you some idea about the problem. If you are unable to solve the problem from the information provided by the error message, see ["Troubleshooting Data Access" on page 9-4](#).

## Accessing a Synergy Database

### ODBC Access Examples

5. If ODBC Test is able to connect to the sample database, a window with two panes will open. Enter the following SQL statement in the upper pane (see [figure 9-1](#)):

```
SELECT in_latin FROM plants
      WHERE in_zone = 3
      AND in_shape = 'tree'
```

6. Select `SQLExecDirect` from the `Stmt` menu, and then click `OK` in the `SQLExecDirect` window. The results, which should include `SQL_SUCCESS=0`, are displayed in the lower pane of the window for the connection. (If you get an error, the SQL statement entered in [step 5](#) is probably incorrect.)

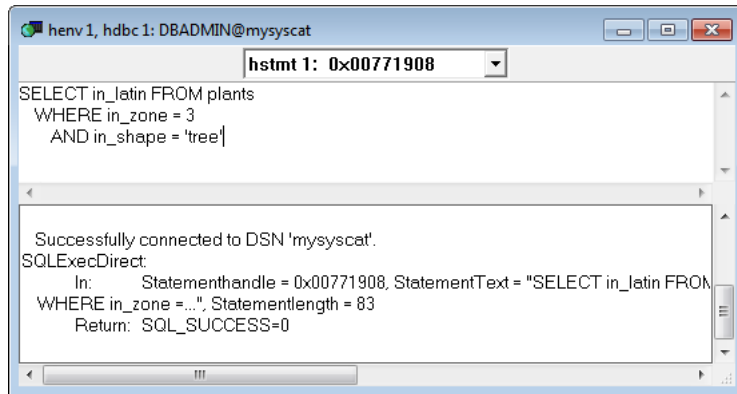

*Figure 9-1. The results of SQLExecDirect.*

7. If [step 6](#) resulted in `SQL_SUCCESS=0`, select `Get Data All` from the `Results` menu. The results are appended to the information in the lower pane.
8. To disconnect, select `Full Disconnect` from the `Conn` menu.

There are many other ODBC API calls you can invoke from ODBC Test. See the online help for ODBC Test for information.



## Adding a data connection and retrieving data in Visual Studio

These examples access the sample Synergy database, so before you start, you must follow the steps in [chapter 2, “Using the Sample Database As a Tutorial,”](#) to set up the sample database for ODBC access. Note that the DSN you create for the sample database should specify the connect file.

### Adding a data connection for the sample database

We’ll start by adding a data connection, which you can use to retrieve data in Visual Studio. (We’ll use this data connection in the examples [“Using the Retrieve Data function” on page 9-16](#) and [“Using Query Designer” on page 9-18](#).)

1. In Visual Studio, open the Server Explorer (View > Server Explorer) and select Tools > Connect to Database or right-click the Data Connections node and select Add Connection from the context menu. (Data connections are independent of solutions and projects, so you don’t need to open a solution or project.) The Add Connection window or Choose Data Source window opens.
2. Do one of the following:
  - ▶ If the Add Connection window opens, make sure the data source is set to “Microsoft ODBC Data Source (ODBC).” If it isn’t, click the Change button and then, in the Change Data Source window, set the data source to “Microsoft ODBC Data Source,” which sets the data provider to “.NET Framework Data Provider for ODBC,” and click OK.
  - ▶ If the Choose Data Source window opens, set the data source to “Microsoft ODBC Data Source (ODBC),” which sets the data provider to “.NET Framework Data Provider for ODBC,” and click Continue.
3. In the “Use user or system data source name” field of the Add Connection window, select the DSN for the sample database. If the DSN doesn’t specify a user name and password, enter them here.
4. Click the Test Connection button at the bottom of the Add Connection window to make sure the connection information is correct. Note that a “Data Source name is missing” error could indicate that the DSN does not specify a connect file. (For a DSN to work with the .NET Framework Data Provider for ODBC, it must specify a connect file.) For other errors (e.g., “Authorization failure”), check the information on the Add Connection window. If it appears to be correct, see [“Troubleshooting Data Access” on page 9-4](#).
5. Once you’re able to connect with the Test Connection button, click OK to close the “Test connection succeeded” message, and then click OK in the Add Connection window. The Add Connection window closes, and a node for the data connection is added to the Data Connections branch of Server Explorer.

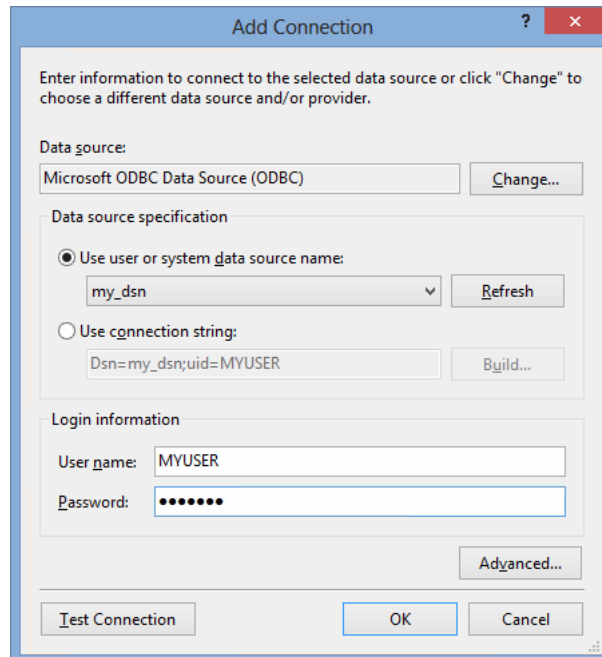

Figure 9-2. Entering data connection information in the Add Connection window.

## Using the Retrieve Data function

Once you've established a data connection, you can access the Synergy data from Visual Studio in various ways, including the Retrieve Data function, which displays the data for a table or view.

1. In Server Explorer, expand the data connection node added in [step 5](#) of “[Adding a data connection for the sample database](#)” (above), expand the Tables node under that, and then right-click one of the tables (CUSTOMERS, ORDERS, PLANTS, or VENDORS).
2. From the context menu, select Retrieve Data. (See [figure 9-3](#).)

A tab with the name of the table is added to the editor pane of Visual Studio. The tab displays all the columns and rows for the table. (See [figure 9-4](#).)

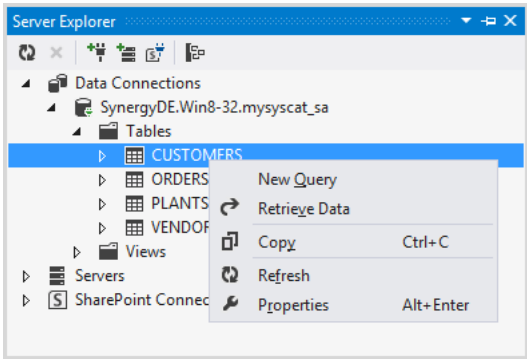

Figure 9-3. Selecting Retrieve Data from the context menu for the CUSTOMERS table.

CUSTOMERS (PUBLI...8-32.mysyscat_sa) - Program.dbl								
	CUST_KEY	CUST_RTYPE	CUST_NAME	CUST_STREET	CUST_CITY	CUST_STATE	CUST_ZIP	C
	1	0	San Pablo Nurs...	1324 San Pablo ...	San Pablo	CA	94806	Ka
	2	0	Evergreen Nurs...	583 Route 1	Lynnwood	WA	98046	M
	3	0	Troy's Trees	612 El Dorado ...	Athena	OR	97813	Tr
	4	0	Main Street Pla...	87 Main Street	Incline Village	NV	89450	Jir
	5	0	Orange Nursery	1829 Sunshine ...	Orange	CA	92668	M
	6	0	Eagle Plants an...	213 Taylor Road	Carson City	NV	89706	M
	7	0	Enviroscapes N...	98 Fair Oaks Blvd.	Glendale	CA	91204	Cl
	8	0	Broadway Nurs...	57321 High Street	Beaverton	OR	97006	M
	9	0	J V Trees & Pla...	513 Santa Maria...	Costa Mesa	CA	92626	Su
▶	10	0	Redmond Nurs...	81 Smith Abbot...	Redmond	WA	98052	Dz
	11	0	A Beautiful Gar...	45 Jackson Road	Berkley	CA	94710	Ja
	12	0	Blue Ribbon Ga...	900 South Fran...	Bow	WA	98232	Fr

Figure 9-4. Results of Retrieve Data function for CUSTOMERS table.

## Using Query Designer

Another Visual Studio tool you can use with a data connection is Query Designer, which enables you to enter SQL or use graphical tools to query a relational database.

1. In Server Explorer, right-click the data connection node added in [step 5](#) of “[Adding a data connection for the sample database](#)” on [page 9-15](#) and select New Query from the context menu. If there is no New Query entry on the context menu, select Refresh from the context menu, and then right-click again and select New Query.
2. In the Add Table window ([figure 9-5](#)), select the tables you want to query (you can use CTRL+click to select more than one) and click Add. The selected tables are displayed in the Diagram pane, the Criteria pane, and as part of the SQL pane.

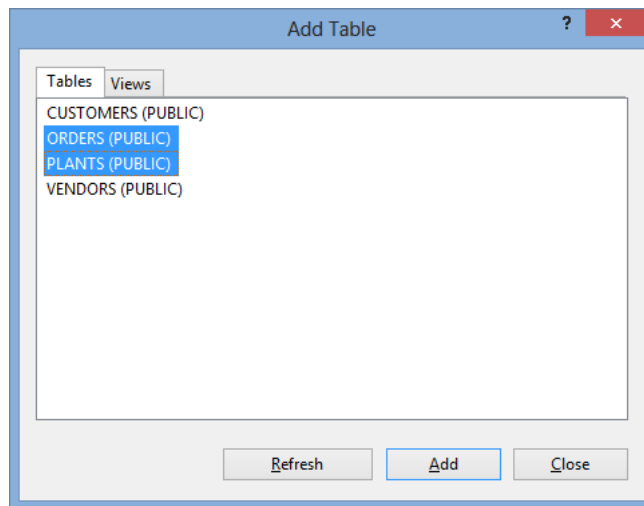

*Figure 9-5. Selecting tables in the Add Table window.*

3. Click Close to close the Add Table window.
4. Select columns for the query by selecting columns in the Diagram pane ([figure 9-6](#)). The SQL pane displays the revised query.
5. Execute the query by selecting Query Designer > Execute SQL from the menu. The retrieved columns and rows are displayed in the Results pane.

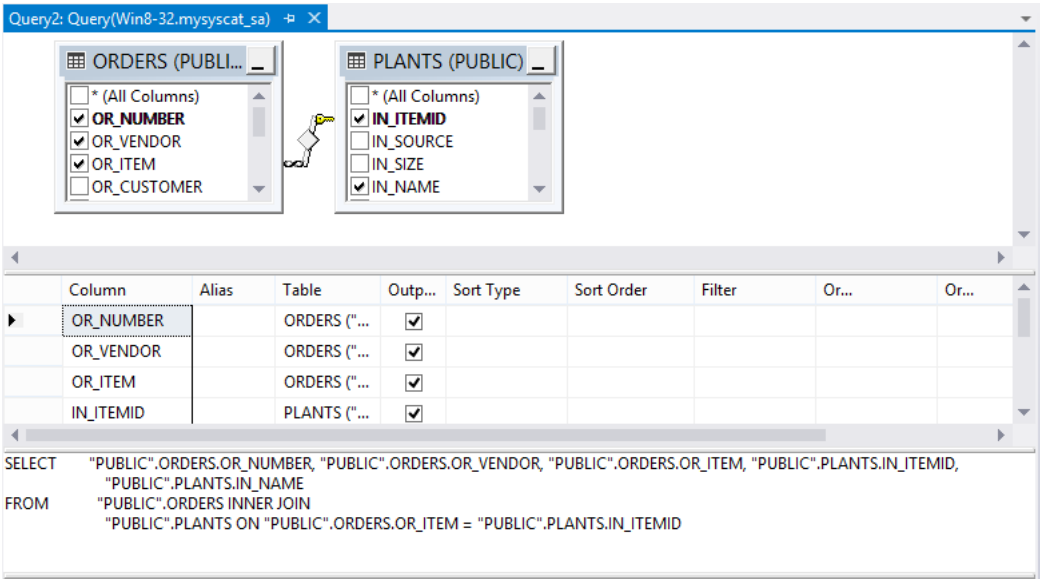

Figure 9-6. Selecting columns in the Diagram pane.



# 10

## Optimizing Data Access

Efficient queries and updates are the product of more than just well-constructed SQL statements. They are the result of a well-planned repository, sufficient and well-managed resources, in addition to SQL statements that take advantage of xfODBC's ability to optimize SQL statement processing. This chapter introduces some of the issues that affect performance—particularly those that relate to xfODBC. You should also refer to some general SQL reference works, [“Appendix B: SQL Support”](#), the documentation for your ODBC-enabled application, and [“System Catalog Caching” on page 8-17](#).

### **Optimizing with Keys 10-2**

Describes how xfODBC uses keys to optimize SQL statements and provides tips on defining keys.

### **Creating Efficient SQL Statements 10-9**

Discusses some issues that affect xfODBC's ability to optimize SQL statements.

### **Using an ODBC-Enabled Application 10-12**

Discusses some issues you should keep in mind as you use ODBC-enabled applications to access your Synergy data.

### **Tracking Performance 10-13**

Discusses how to use SET OPTION PLAN to find out which keys are used to optimize queries and how to use Synergy DBMS logging to evaluate SQL statement performance.

# Optimizing with Keys

Optimization starts with the design of your database and repository (see [“Setting Up a Repository” on page 3-2](#)). For xfODBC to quickly process SQL statements, the data files and the repository should have well-chosen keys, keys that reflect the way users access data.

## What are keys?

A *key* is a portion of a record structure that individually identifies records and enables records to be quickly accessed and sorted. For ISAM files, a key can be a portion (*segment*) or a group of separate portions of the record structure. For repositories, a key can be a single field or a group of fields. The fields that make up a repository key are also called *segments*.

Keys are created at two different points in your database’s development: when you create the data files and when you define the repository for those files. When you create an ISAM file, for instance, you define the primary key and any secondary keys for that file. When you create a relative file, the record number is automatically defined as the primary key (this is the only key that can be defined for a relative file). ASCII sequential files, on the other hand, don’t have keys.

In addition to defining keys when you create data files, you also define keys when you define the repository that describes your data files. At this point, there are two types of keys you can create: access and foreign. *Access keys* correspond to the keys you created when you created the data file, are used to locate and sort records, and can be used to define relationships between tables. *Foreign keys*, however, are *not* keys in the data file, but can be used to create relationships between tables. (Note that foreign keys are useful only with ODBC-enabled applications that support the ODBC API function `SQLForeignKeys`.)

For information on defining keys for ISAM files and relative files, see the [“Synergy DBMS”](#) chapter of *Synergy Tools*.

## How xfODBC uses keys

As xfODBC processes an SQL statement, it looks to the database’s system catalog for indexes (keys) it can use to speed the processing of the statement. To determine which key to use, xfODBC evaluates two types of SQL clause: restriction clauses and sort clauses. Restriction clauses include WHERE, HAVING, and JOIN clauses. Sort clauses include ORDER BY and GROUP BY clauses.

To evaluate a restriction clause, xfODBC attempts to match the columns (field names) in the restriction clause with the key’s segments. To evaluate a sort clause, xfODBC matches the sort clause’s order (ASC or DESC) with the key’s segment order and matches the columns in the sort clause with the key’s segments. If no key can be used with the sort clause, xfODBC will then create a temporary table sort, which results in many more I/O operations and poorer performance.



Note the following:

- ▶ xfODBC evaluates JOINS before other restriction clauses.
- ▶ xfODBC evaluates restriction clauses before ORDER BY clauses. If for the restriction clause xfODBC uses a key that includes the field specified for the ORDER BY, and that field is the first segment in the key, xfODBC won't perform an additional sort because the result set will already be in the correct order.
- ▶ If there is an ORDER BY clause but no restriction clause, xfODBC may choose a key based on the ORDER BY to avoid a sort of the result set.
- ▶ xfODBC will optimize a sort clause only if there is no join, the clause has a constant predicate, and the clause has one of the following operators: >, >=, <, or <=.
- ▶ For xfODBC to use a key for a restriction or sort clause, the clause doesn't need to have a column for every segment in the key, but it must contain columns for one or more contiguous segments starting with the first segment. For example, to use the fourth segment of a key that has four segments—seg1, seg2, seg3, and seg4—there must be columns for seg1, seg2, and seg3 as well as seg4. If, for example, a clause has columns that correspond only to seg1 and seg3, xfODBC can use the first segment, seg1, of the key, but not the third, seg3.
- ▶ If xfODBC cannot use a key with either a sort or a non-join restriction clause, xfODBC uses the primary key as a sequential read key. This means the driver must read the entire file.
- ▶ For inner joins, xfODBC creates a temporary index for each join table whose columns are not part of any key. Each temporary index includes all the join columns for its table. You can prevent xfODBC from creating this temporary index by setting TMPINDEX to OFF. (For information, see [SET OPTION on page B-58.](#))

If you use xfODBC with inner joins that result in temporary indexes, note that your data files must use static RFAs if update, store, or delete operations will occur while the xfODBC driver is using a temporary index to access a file.

- ▶ A key can have a literal segment in any position. See [“Keys with literals” on page 10-6.](#)
- ▶ If a key contains a field that overlays other fields, **dbcreate** creates an alternate index made up of the individual fields that make up the overlay (if it overlays more than one field). See [“Indexes for overlay segments”](#) below.
- ▶ Crystal Reports 9 and higher do not support foreign keys. These versions of Crystal Reports will not automatically use foreign keys to optimize a query, so users must understand database relationships in order to optimize joins.

## Indexes for overlay segments

If a structure has a key with an overlay segment, **dbcreate** creates an index that includes the non-overlay fields (i.e., the fields that the segment overlays) if the overlay field

- ▶ overlays more than one primary field.
- ▶ does not have an offset.

## Optimizing Data Access

### Optimizing with Keys

This index is named as follows in GENESIS\_INDEXES: *KeyName\_GENIX\_n* (where *n* is an ascending numeric value). For instance, if a key has an **a22** segment that overlays four fields (as in the following example), **dbcreate** creates an index consisting of the four fields (custid, date, code, and text) in addition to an index consisting of seg1.

```
record
    custid    ,d4
    date      ,d6
    code      ,d2
    text      ,a10

record ,x
    seg1      ,a22    ;key
```

This would look like the following in GENESIS\_INDEXES:

```
KEY1
KEY1_GENIX_0
```

If a structure has a tag index and a key named **KEY\_0** that overlays two fields, **dbcreate** will create the following indexes:

```
$_VTX_TAG_VIX_0001
KEY_0
KEY_0_GENIX_0
```

Note, however, that if a field is only partially included in an overlay, that field will be omitted from any GENIX index created for that overlay.

On the other hand, if multiple fields overlay a key segment defined as a primary field (the overlaid field)—the inverse of the first example—**dbcreate** will *not* create an index for the overlaying fields. Instead, it will create a single index for the key segment. For example, if four overlay fields—custid (a **d4**), date (a **d6**), code (a **d2**), and text (an **a10**)—overlay an **a22** segment (as in the following structure), **dbcreate** creates only one index, an index for the **a22** key field.

```
record
    key1      ,a22    ;key

record ,x
    custid    ,d4
    date      ,d6
    code      ,d2
    text      ,a10
```

In this case, xfODBC won't use an index for a statement with a restriction or sort clause for the custid, date, code, or text fields.

Finally, if multiple overlay fields are defined as a key (as in the following example), xfODBC won't be able to use the primary field (the overlaid field) for optimization. For the following example, xfODBC won't be able to use the key1 field for optimization.

```
record
    key1      ,a22

record ,x
    custid    ,d4      ;key segment
    date      ,d6      ;key segment
    code      ,d2      ;key segment
    text      ,a10     ;key segment
```

## Defining keys

Keep the following in mind when defining keys:

- ▶ Analyze your data. Remember that adding keys slows down the add/update process. Create keys only if they'll be used often with restriction clauses or sort clauses. Then write your SQL statements to use these keys. Note that it's better to define your keys to work with restriction clauses than sort clauses. A key used with a restriction clause has precedence over a key used with a sort clause. It's even better to define a key that works with both the restriction and sort clause. This improves performance by eliminating the sort phase.
- ▶ Define an access key for each key in the data files. xfODBC recognizes keys only if they're defined in the system catalog, which is generated from the repository, not the data files.
- ▶ Avoid creating keys that contain null values. xfODBC uses them only for join optimization.
- ▶ Avoid creating keys that are case insensitive or unsigned. xfODBC can't use them for optimization.
- ▶ Avoid creating keys that have a date field with a rolling century (RR). xfODBC can't use them for optimization.
- ▶ Not all date formats can be used as key segments. Only JJJJJ dates and dates with formats that begin with YYYY can be key segments. (Note, however, that the YYYYMMDDHHMISS date format listed in [“Date and time fields” on page 3-14](#) should *not* be used as a key segment because you have to use a user type field to specify it.)
- ▶ Avoid creating access or foreign keys that contain user-defined fields. The xfODBC query optimizer ignores them. However, there are three exceptions (i.e., cases where xfODBC *can* use keys with user-defined fields):
  - ▶ a key with a user-defined date field that has a ^CLASS^ format
  - ▶ a foreign key with an alpha user-defined field
  - ▶ an access key with an alpha user-defined field whose key type override is set as alpha. (For information on setting the type override, see [“Defining Keys”](#) in the “Working with Files” chapter of the *Repository User's Guide*.)

Note the following:

- ▶ If a key contains multiple field segments, xfODBC uses only those segments that are defined prior to a user-defined field segment.
- ▶ If a user-defined field is the first segment in a key, xfODBC won't use the key.
- ▶ If the data file and the repository have different data types for the same segments, use the Type option (in the Key Definition window of Repository) to override decimal segments to alpha segments if the segments will have only positive values. This prevents **fcompare** (see [“Validate, verify, and compare” on page 3-7](#)) from generating warnings when it discovers that the key has a different type than some of its segments. If a segment can have negative values, the segment must be decimal, so do not override the segment data type. For information on the Type option, see [“Defining Keys”](#) in the “Working with Files” chapter of the *Repository User's Guide*.
- ▶ If a key segment is an overlay field, the overlay is not usually relevant to the query. Because of this, **dbcreate** creates an alternate index that consists of all the fields that make up the overlay. However, if a key segment is overlaid with multiple overlay fields, **dbcreate** will *not* create an index for the primary fields (the overlaid fields). See [“Indexes for overlay segments” on page 10-3](#) for more information.
- ▶ If you plan to import data from your Synergy database to another database, such as Oracle or SQL Server, make sure that no keys are null. Many databases, such as SQL Server, do not allow null key fields.
- ▶ If a file has a tag field, we recommend including the tag as the first segment in each key for the file. See [“Tags and optimization” on page 10-8](#) for more information.

## Keys with literals

A key can have a literal segment in any position in the key. This means that for foreign keys, a literal can be used to correspond to a literal tag in a related table. For example, in the sample database included with the Connectivity Series distribution (the repository is in connect\synodbc\dict), the literal at the beginning of TAG\_KEY\_VEND in the ORDERS table

enables a relation to be created between TAG\_KEY\_VEND and TAG\_KEY, as illustrated in [figure 10-1](#). Without this literal, we couldn't use the tag for the VENDORS table, and the keys wouldn't correspond. We need an equivalent segment as the first segment in TAG\_KEY\_VEND.

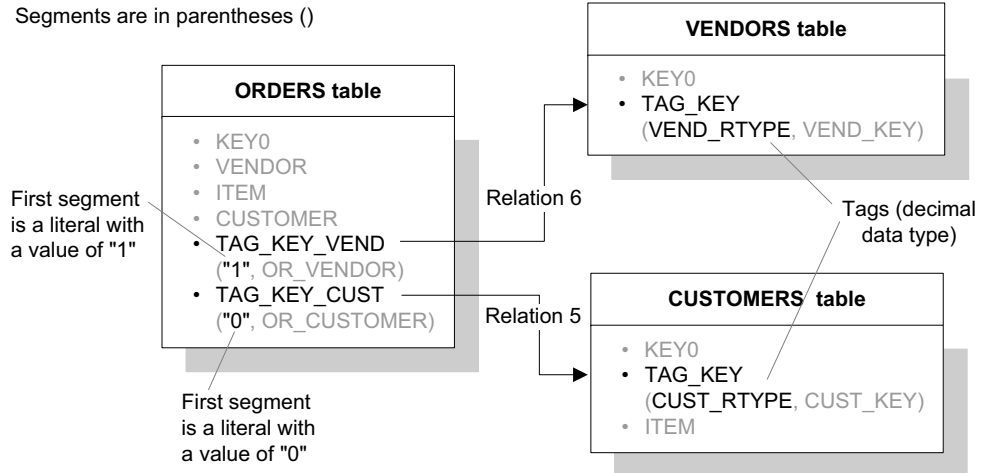

Figure 10-1. Keys with literals in the sample database.

If the ORDERS and VENDORS tables had the following values there would be matches for all the rows in the ORDERS table except the row with the OR\_VENDOR value of 42:

ORDERS table		VENDORS table	
OR_VENDOR	TAG_KEY_VEND (derived)	VENDOR_R_TYPE	VEND_KEY
41	"1" + 41	1	41
42	"1" + 42	1	43
43	"1" + 43	1	44
44	"1" + 44	2	40

Figure 10-2. VENDORS table matches for the ORDERS table.

Likewise, all but one of the rows in the VENDORS table would have a match. The row with the VEND\_KEY value of 40 wouldn't have a match because there is no row in the ORDERS table with an OR\_VENDOR value of 40 and because this row has a VEND\_R\_TYPE value of 2, while the corresponding literal segment in TAG\_KEY\_VEND is always 1.

## Tags and optimization

Keep the following in mind when defining tags or creating keys for a file with a tag:

- ▶ Make sure the tags won't be modified by user-defined data routines. The xfODBC driver evaluates tags before invoking user-defined data routines, so the values produced by user-defined data routines won't be evaluated as tag values.
- ▶ If a file has a tag field, we recommend including the tag as a segment (preferably the first segment) in each key for the file. Note the following:
  - ▶ xfODBC isn't able to use a key that consists solely of a tag for automatic optimization unless it's the first key in the file. We don't recommend creating such keys (though they can be used as part of a join, restriction clause, or sort clause).
  - ▶ Like any segment, a tag field can be used for optimization only if it's the first segment in the key or if all the segments that precede it are also part of the join, sort clause, or restriction that uses the equal (=) operator.
  - ▶ If a structure has more than one set of tag criteria joined with the OR connect option, xfODBC won't be able to use a tag for optimization.

If your repository has a set of keys that either do not include the tag or do not include it as the first segment, create a new key with the tag as the first segment, and then use the Repository option "Excluded by ODBC" to exclude similar keys that either have the tag in other positions or that do not have the tag at all. (For information on this Repository option, see ["Defining Keys"](#) in the "Working with Files" chapter of the *Repository User's Guide*.)

Similarly, if your repository has two or more keys that are identical except for the inclusion or placement of a tag field, and one of the keys has the tag as the first segment (as we recommend), do *one* of the following to ensure that the key with the tag as the first segment is used for optimization:

- ▶ Set the S/DE Repository option "Excluded by ODBC" for the keys that don't have the tag as the first field.
- ▶ Make sure the key with the tag as the first segment is lower than or equal to the others in of key of reference (KRF) sequence. If it is equal, make sure it's first in the repository.
- ▶ If a tag is based on the Boolean operator EQ, **dbcreate** automatically creates an index with tag-related information. These are named as follows in the GENESIS\_INDEXES file: `$_VTX_TAG_VIX_####` (where *####* is a numeric value, starting at 0001 for the first key).
- ▶ If a tag is based on an operator other than EQ, xfODBC may not be able to use the tag to optimize queries. If it's based on the NE operator, xfODBC will not be able to use it. If it is based on LE, LT, GE, or GT, xfODBC will be able to use it only if it is the last tag for the structure and all prior tags are based on the EQ operator. If your repository has a tag that for one of these reasons cannot be used for optimization, add a new tag that uses EQ to the file. Then either use the new tag as the first segment for all keys used by xfODBC for the file, or create a new set of keys that use the new tag, and use the Repository option "Excluded by ODBC" to exclude keys that use the unoptimizable tag.

# Creating Efficient SQL Statements

Once your data files and repository are set up correctly, the next step in optimization is to make sure each query that accesses the database is well designed and able to take advantage of xFODBC's ability to optimize. Although this section doesn't cover the entire subject of creating efficient SQL statements, it does discuss some basic rules and strategies.

- ▶ See [“Appendix B: SQL Support”](#) for information on supported SQL commands and syntax.
- ▶ See [“How xFODBC uses keys” on page 10-2](#) for information on how xFODBC uses indexes for sort and restriction clauses (including joins).
- ▶ See [“Determining which indexes are used” on page 10-13](#) for information on tracking which indexes are used for a query.

## Optimizing with restriction clauses

xFODBC uses restriction clauses in two ways: to determine which rows to read (an *initial read* restriction) and to apply criteria to limit rows (a *limit* restriction). For optimization, initial read is the most important, but is available only if xFODBC can use a key with the restriction clause. Depending on the restriction criteria and the key order, initial reads may enable xFODBC to skip records. For example, assume you have the following restriction clause:

```
WHERE last_name >= 'Smith'
```

If there's an ascending key on **last\_name**, the initial read starts with 'Smith'. Only records starting with 'Smith' and following will be read, which cuts down the number of reads and improves performance. As another example, say you have a statement with the following clause:

```
WHERE last_name <= 'Doe'
```

In this case, the read starts with 'Doe' back through to the beginning of the file. Once again, the number of reads is reduced, and performance is improved.

## Operators and optimization

For relative files, xFODBC supports optimization only for reads that use the equal operator (=) with the field record number. For example, xFODBC can optimize the SQL statement in [“Checking the order of the FROM clause for a SQL89 join” on page 10-10](#) because the last line of the WHERE clause checks for equality:

```
AND part_index.record_number = part.record_number
```

For ISAM and ASCII sequential files, xFODBC supports optimization for reads that use any valid operator (>, >=, =, and so forth).

## AND and OR clauses

If keys are available to optimize both sides of an OR clause, xfODBC can optimize the clause. To do this, xfODBC treats each side as a separate statement and then combines the results. If keys are not available to optimize both sides of an OR clause, xfODBC cannot optimize the clause. For more information on OR clause optimization and the SQL command that controls it, see [“Max number of rows” on page 8-9](#) and [“Notes on MERGESIZE” on page B-62](#).

An optimizable OR clause is generally preferable to an AND clause, but if you can't state a restriction clause as an optimizable OR clause, it's generally better, when possible, to use AND clauses rather than an *unoptimizable* OR clause. Because all conditions in an AND clause must be met, xfODBC can use the first condition as an initial read if an index can be used with the condition. (See [“Optimizing with restriction clauses” on page 10-9](#) for information on initial reads.) This may limit the number of rows xfODBC is required to read and evaluate. On the other hand, if an OR clause can't be optimized, xfODBC can't use the first condition of the clause as an initial read because a row can be included based on either side of an OR clause; xfODBC must read and evaluate every row.

## ORDER BY clauses

If a user-defined field is part of an ORDER BY clause, xfODBC won't use a pre-defined key for optimization.

## Checking the order of the FROM clause for a SQL89 join

If your SQL statement has a SQL89 join, the FROM clause is critical. The order of the tables listed in a FROM clause determines the order the tables are evaluated, the contents of the final result set, as well as the time required to generate the result set. The first table specified in the FROM clause is the primary table, and unless there's a restriction on the table, all rows in the primary table are selected. Rows in other tables are selected only if they meet the criteria specified in the WHERE clause. Because of this, you should order the tables in the FROM clause so that the tables are listed in the order that the rows relate to each other. For example, for the following SQL statement, assume that the **order\_detail** and **part** tables are relative files with **record\_number** as an index; in addition, assume the **part\_index** table is an ISAM file with **part\_number** as an index. Note that the primary table is **order\_detail**.

```
SELECT
    order_detail.customer_number,
    order_detail.cust_name,
    order_detail.record_number,
    order_detail.billed_amt,
    order_detail.allowed_amt,
    order_detail.invoice_date,
    part_index.order_number,
    part.name
```



```
FROM
    order_detail, part_index, part
WHERE
    order_detail.order_number > 0
    AND order_detail.record_number > 1
    AND order_detail.part_number = part_index.part_number
    AND part_index.record_number = part.record_number
ORDER BY
    order_detail.order_number
```

To process the above statement, xfODBC reads **order\_detail** (the primary table) sequentially from the first row to the last row by **record\_number**. Each row of **order\_detail** is tested against the restriction criteria. When a row meets the criteria (in this case **order\_number** > 0 and **record\_number** > 1), the associated row in **part\_index** is located directly by **part\_number**, and then the associated row in the **part** table is located directly by **record\_number**. When the row is found, the items specified in the SELECT statement are written to a temporary sort file. Then, after reading the last row in the **order\_detail** table, the temporary sort file is sorted by **order\_number** and returned as the resulting set of data.

## Avoid mixing SQL92 and SQL89 syntax

When writing a SQL92 join, avoid using a WHERE clause that uses a SQL89 inner join—i.e., matches columns (table1.field1 = table1.field2). This will result in a separate SQL89 join, which will generally reduce performance and may produce incorrect results. For example:

```
SELECT plants.in_itemid, orders.or_number
FROM plants
    LEFT JOIN orders
        ON plants.in_itemid = orders.or_item
WHERE plants.in_price = orders.or_price
```

This could be rewritten as the following, which can be optimized:

```
SELECT plants.in_itemid, orders.or_number
FROM plants
    LEFT JOIN orders
        ON plants.in_itemid = orders.or_item
        AND plants.in_price = orders.or_price
```

## Using an ODBC-Enabled Application

When using an ODBC-enabled application to access a Synergy database, keep the following in mind:

- ▶ Don't rely on automatically created queries. These queries are seldom the most efficient way to access a database for a given situation. Instead, create your own queries that adhere to the guidelines listed in [“Creating Efficient SQL Statements” on page 10-9](#).
- ▶ If you use an application, such as Microsoft Access, where selecting a table opens the entire table in a grid, use pass-through queries to update. If you update a field by selecting it in the grid, the application will update every field in the row including fields whose values haven't changed. xfODBC does *not* support updates of this kind; they may cause an error.
- ▶ When using Microsoft Access to access Synergy data, consider whether you should import the database or link to the database. Depending on the query, the size of your database, requirements for sharing data, and the client's resources, one method may be better than another. For databases that rarely change (for example, databases consisting of ZIP codes, product codes, etc.), importing may improve performance. However, if you are modifying the database or need to see the most current picture of the database, you must use a link.

## Optimizing with pass-through queries

One way to optimize performance when using Microsoft Access is to use pass-through queries, which are queries that are passed directly to the database server. If you use a pass-through query, the database server does all the processing and returns only the result of the query. This bypasses the Microsoft Jet database engine. The reason this can improve performance is that Jet is key-based. So, for example, if you have the SQL statement “SELECT \* FROM part”, Jet will first read all the keys; then it will perform a series of sequential statements like the following:

```
SELECT * FROM part WHERE part.number = <key>
```

For simple queries, this can result in many duplicate reads, making a pass-through query the more efficient alternative.

# Tracking Performance

The first step in tracking performance is to determine which indexes (keys) are used for a query. A query's performance will often vary greatly depending on the keys used to optimize it. (See [“Optimizing with Keys” on page 10-2](#) for information on creating well-chosen keys.) If you're still having performance problems, the next step is to use Synergy DBMS logging to see what calls the xfODBC driver is making to the Synergy database.

## Determining which indexes are used

To find out which indexes are used for a query, use SET OPTION PLAN in conjunction with SET OPTION LOGFILE. This generates a log file that includes a “Pushed key#” line that lists the index used to optimize the query, and it includes a table that lists index information. You can also use information from this log file to get key of reference (KRF) information. See [“Notes on PLAN” on page B-62](#).



If you have an optimization issue that you plan to log with Synergy/DE Developer Support, use SET OPTION PLAN and SET OPTION LOGFILE.

---

## Using Synergy DBMS logging

Synergy DBMS logging enables you to log the calls made from the xfODBC driver to an ISAM database. By recording the number of reads to an ISAM file, this log can help you determine if an SQL statement is processed optimally. For example, assume you have a database with the following:

- ▶ Two tables: **order** with 8 rows and **plants** with 121 rows
- ▶ A valid **plant** table entry for each order
- ▶ An index defined for **plants.in\_itemid**

To list all the order numbers and their associated plant names, you could create the following query:

```
SELECT orders.or_number, plants.in_name
FROM orders, plants
WHERE orders.or_item = plants.in_itemid
```

You could then use Synergy DBMS logging to find out how many reads result from the query. To do this,

1. Turn on Synergy DBMS logging. (See [“Synergy DBMS logging” on page 11-8](#) for information.)
2. Run the query.

3. Open the resulting log file, find the `open()` statement for the **orders** table, and note the file handle identifier. In the following, for example, the file handle identifier is 218580a8:

```
open(21580a8, I:I, 'XFDBTUT:orders')
```

4. Use the file handle identifier to count the number of reads() for the table—e.g.,

```
reads(21580a8, '', rfa= 00, 100)
```

Because of the order of the tables in the FROM clause in the above query, there are nine reads() for **orders** (eight successful and one unsuccessful). xfODBC reads each row in the **orders** table and then attempts to read each **plants.in\_itemid** that matches **orders.or\_item**. With the **plants.in\_itemid** index, xfODBC is able to position to the first occurrence of **plants.in\_itemid**, so that each **orders** table reads() reads the **plants** table only once. If the **plants.in\_itemid** index is not unique (if duplicates are allowed), there will be two or more **plants** reads() entries for each **orders** table reads().

# 11

## Data Access Errors and Error Logging

### **Error Logging for xfODBC 11-2**

Explains the various logging options for diagnosing data access problems and for verifying optimization.

### **Editing the SQL Error Message File 11-10**

Explains how to edit the SQL error message file, a file that contains messages that display when the xfODBC driver, SQL OpenNet client, or SQL OpenNet server encounter errors.

### **Data Access Errors 11-11**

Lists and explains errors that may occur when using xfODBC to access Synergy data from an ODBC-enabled application.

### **Troubleshooting Socket Errors 11-33**

Discusses causes of socket errors and strategies for troubleshooting them.

# Error Logging for xfODBC

If you encounter errors when using an ODBC-enabled application to access a Synergy database, start by making sure your system is set up correctly (see [“Troubleshooting Data Access” on page 9-4](#)). You can then use xfODBC logging (see list below) to diagnose the problem. Generally, it’s best to use logging in a stand-alone configuration first. Then test your network connection. Finally, when you’ve got the stand-alone configuration and the network layer working correctly, re-create your client/server configuration and, if necessary, use logging to diagnose any remaining problems.

If you can’t solve a problem by examining the log files, save the log files, collect all pertinent information about the problem, and contact Synergy/DE Developer Support. In addition to the log files, Support will need a description of the problem and the version numbers of all relevant software and hardware—especially the Synergy/DE version, operating system, and third-party ODBC-compliant application. For client/server configurations, supply this information for both the client and the server.

The following are the utilities and logging facilities you can use to debug problems and, in some cases, verify optimization with xfODBC. See [figure 11-1 on page 11-4](#) for a diagram that illustrates where the different types of logging fit in the data access process.

<b>dltest</b>	Lists needed Connectivity Series DLLs and states whether they can be found by xfODBC. To use this utility, run it from the command line. The <b>dltest</b> utility is in the synergyde\connect directory. It has no options.
ODBC trace logging	Records ODBC API calls passed from the ODBC-enabled application to the ODBC Driver Manager. See <a href="#">“ODBC trace logging (Windows)” on page 11-5</a> for information.
Vortex API logging	Records API calls made by the xfODBC driver on a Windows client. This enables you to see the exact SQL statement issued to the database, debug SQL statement errors, and verify optimization. See <a href="#">“Vortex API logging (Windows)” on page 11-5</a> for more information.
Vortex host logging	Records API calls made from the SQL OpenNet server to the Synergy database driver. See <a href="#">“Vortex host logging” on page 11-6</a> for information. Note that we recommend Vortex API logging instead of Vortex host logging. Vortex API and Vortex host logging generally record identical information, but Vortex API logging is easier to use. Additionally, on Windows, Vortex host logging can be used only with <b>vtxnet2</b> , not <b>vtxnetd</b> .
SET OPTION logging	Records information about indexes used to optimize a query (as well as internal information for use by Synergy/DE Developer Support). For information, see <a href="#">SET OPTION on page B-58</a> and <a href="#">“Creating a file for query processing options” on page 8-16</a> .

Synergy driver logging	Enables you to determine if a system catalog is cached. <a href="#">“Using logging to determine if a system catalog is cached”</a> on page 8-20.
Synergy DBMS logging	Records ISAM calls made from the Synergy database driver to your Synergy database. This enables you to debug open file errors, licensing errors, and connection failures. See <a href="#">“Synergy DBMS logging”</a> on page 11-8 for information.
<b>vtxping</b> and <b>synxfpng</b>	Enable you to ping an SQL OpenNet server so you can verify that you can connect in a client/server configuration. <b>Vtxping</b> and <b>synxfpng</b> (when used with the <b>-x</b> option) are identical, except that <b>synxfpng</b> has a verbose option ( <b>-v</b> ) that lists socket calls as they succeed or fail, which can be useful when debugging. For more information, see <a href="#">“The vtxping Utility”</a> in the “Configuring Connectivity Series” chapter of the <i>Installation Configuration Guide</i> and <a href="#">“The synxfpng Utility”</a> in the “Configuring xfServer” chapter of the <i>Installation Configuration Guide</i> .
<b>vtxnetd/vtxnet2</b> logging	If you set the <b>log</b> or <b>log2</b> option for either of these programs, a log file ( <b>tcm_pid.log</b> ) records connection requests and, if the program can’t start a worker thread or process, logs the reason for the failure. You may be able to use this information to determine why a connection is failing in a client/server configuration. For more information, see <a href="#">“The vtxnetd and vtxnet2 Programs”</a> in the “Configuring Connectivity Series” chapter of the <i>Installation Configuration Guide</i> .

Generally problems are caused by an ODBC-enabled application, such as Microsoft Query, sending unsupported SQL statements to the xfODBC driver. (See [“Appendix B: SQL Support”](#) for information on the SQL statements supported by xfODBC.) To test the validity of an SQL statement, you can use Microsoft ODBC Test (**Odbtce32.exe**). (You can also use this utility to test your setup. If you’re able to connect with ODBC Test, your setup is working. See [“Using ODBC Test to test a query”](#) on page 9-13 for an example.)

In addition to the logging options listed above, we automatically set the environment variable **VORTEX\_HOST\_SYSLOG**, which instructs the SQL OpenNet sever to generate messages for the event log (Windows), **syslog** (UNIX), or the operator console (OpenVMS) when an attempt to connect to an SQL OpenNet server causes fatal errors. We don’t recommend changing this setting. See **VORTEX\_HOST\_SYSLOG** in the “Environment Variables” chapter of *Environment Variables & System Options* for more information.

## Data Access Errors and Error Logging

### Error Logging for xfODBC

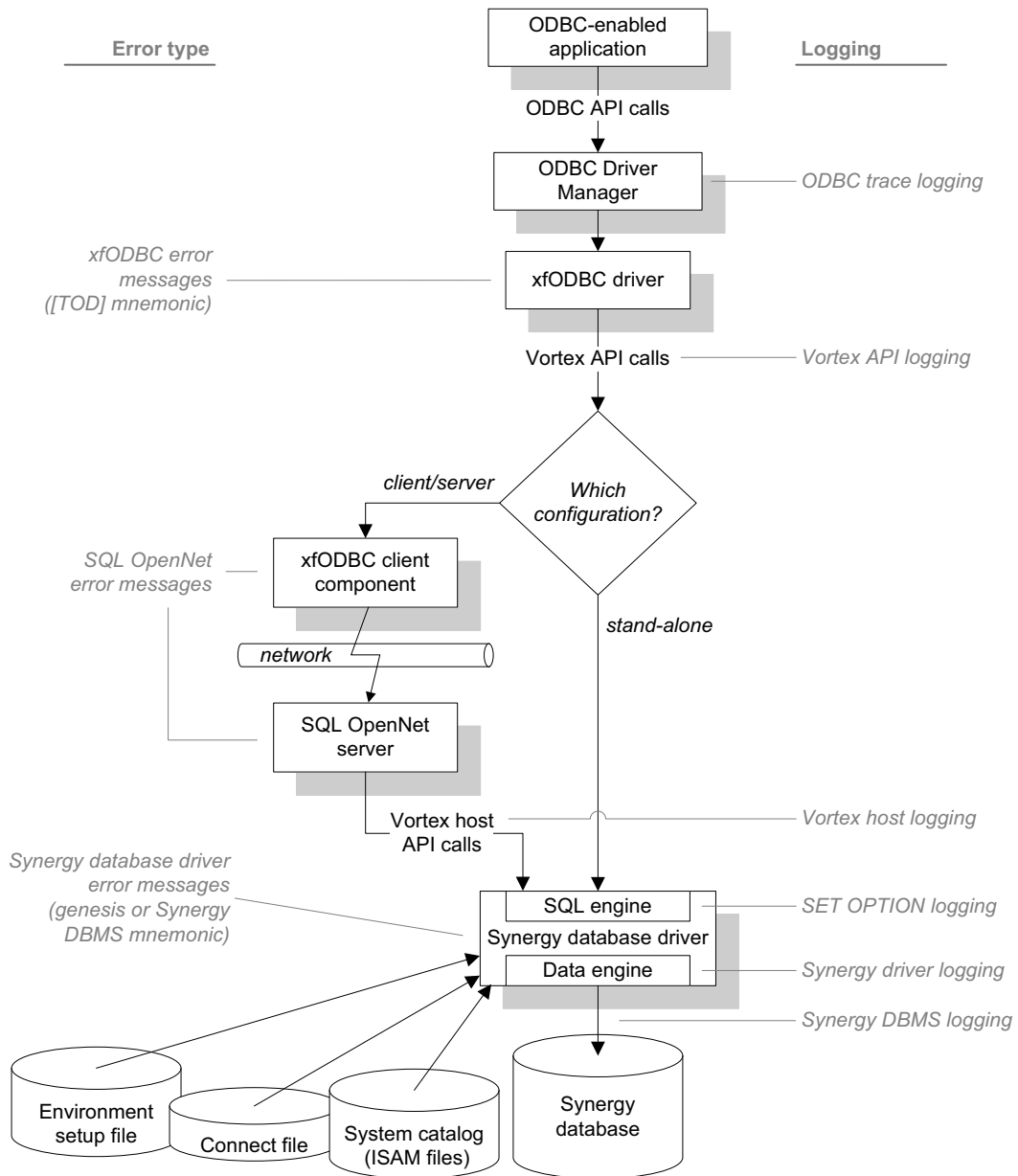

Figure 11-1. xfODBC error logging and messages.



## Using the log files

### ODBC trace logging (Windows)

ODBC trace logging records ODBC API calls passed from the ODBC-enabled application to the ODBC Driver Manager. We recommend that you use log files to debug in a stand-alone configuration. If you need to use ODBC trace logging in a client/server configuration, do this on the *client*.

1. Exit your ODBC-enabled application.
2. Open the ODBC Data Source Administrator available from Windows Control Panel.
3. Go to the Tracing tab and click the Start Tracing Now button.
4. Make a note of the log file name displayed on the Tracing tab so that you can find it later.
5. Re-run the application until you receive the error(s), and then examine the log file.
6. Once you have successfully logged the error, turn tracing off.

### Vortex API logging (Windows)

Vortex API logging records statements issued to the database by the xfODBC driver. (Note that connect strings are omitted.) We recommend that you use log files to debug in a stand-alone configuration. If you need to use Vortex API logging in a client/server configuration, set the environment variables on the *client*.

Note that Vortex API logging is not supported for multi-threaded applications.

1. Exit your ODBC-enabled application.
2. Use the VORTEX\_API\_LOGFILE and VORTEX\_API\_LOGOPTS environment variables to specify a name for the log and turn logging on. Note the following:
  - ▶ Set VORTEX\_API\_LOGFILE to the path and filename of the logfile you want to produce. Don't specify an extension for the filename (or version number on OpenVMS). xfODBC automatically appends the process ID (*filename\_pid*) and an extension (**.log**). If you specify an extension on OpenVMS, no log file will be created.
  - ▶ Set VORTEX\_API\_LOGOPTS to one or more of the following. You can set more than one option by separating the options with a plus sign—for example, FULL+TIME.

APPEND	Appends logging information to existing log file
ERROR	Logs only statements with errors
FULL	Specifies full logging
PLAY	Sets an option that enables Synergy/DE Developer Support to playback an operation
RECORD	Logs data for Synergy/DE Developer Support

## Data Access Errors and Error Logging

### Error Logging for xfODBC

SQL	Creates a file that contains diagnostic information. The filename (minus extension) is specified with VORTEX_API_LOGFILE. The extension is <b>.sql</b> . (Client only)
TIME	Logs execution time for statements

Note that if you set VORTEX\_API\_LOGFILE without setting VORTEX\_API\_LOGOPTS, the log file will include a list of all operations along with a total count for each operation.

- ▶ Set these environment variables in the environment.
- ▶ For client/server configurations, set the environment variables on the client. (For services such as web servers that use the xfODBC driver, you can use the Env. variables field in the xfODBC Setup window to set these environment variables on the client. For information, see [“Adding a user or system DSN” on page 8-5.](#))

For example:

```
VORTEX_API_LOGFILE=c:\vortex  
VORTEX_API_LOGOPTS=FULL
```

3. Re-run the application until you receive the error(s), and then exit the ODBC application.
4. Examine the log file.
5. Once you have successfully logged the error, turn logging off by unsetting the environment variables (and reboot if necessary). Logging slows performance, and the log files can quickly fill a disk.

### Vortex host logging

Vortex host logging records statements (connect strings are omitted) passed to SQL OpenNet from the xfODBC driver. Vortex host logging applies only to client/server configurations. Note that we recommend Vortex API logging instead of Vortex host logging. Vortex API logging and Vortex host logging generally record identical information, but Vortex API logging is easier to use. (In special cases, however, Synergy/DE Developer Support may instruct you to use Vortex host logging.)

Vortex host logging is not supported for multi-threaded applications, so use this only with **vtxnet2**, not **vtxneta**.

1. Exit your ODBC-enabled application on the client.
2. Set the VORTEX\_HOST\_LOGFILE and VORTEX\_HOST\_LOGOPTS environment variables on the server to specify a name for the log and to turn logging on. For example:

```
VORTEX_HOST_LOGFILE=c:\vortex  
VORTEX_HOST_LOGOPTS=FULL
```

Note the following:

- ▶ Set `VORTEX_HOST_LOGFILE` to the path and filename of the log file you want to produce. Don't specify an extension for the filename (or version number on OpenVMS). xfODBC automatically appends the process ID (*filename\_pid*) and an extension (**.log**). If you specify an extension on OpenVMS, no log file will be created.
- ▶ Set `VORTEX_HOST_LOGOPTS` to one or more of the following. You can set more than one option by separating the options with a plus sign—for example, `FULL+TIME`.

APPEND	Appends logging information to existing log file
ERROR	Logs only statements with errors
FULL	Specifies full logging
PLAY	Sets an option that enables Synergy/DE Developer Support to playback an operation
RECORD	Logs data for Synergy/DE Developer Support
SQL	Creates a file that contains diagnostic information. The filename (minus extension) is specified with <code>VORTEX_HOST_LOGFILE</code> . The extension is <b>.sql</b> . (Client only)
TIME	Logs execution time for statements

Note that if you set `VORTEX_HOST_LOGFILE` without setting `VORTEX_HOST_LOGOPTS`, the log file will include a list of all operations along with a total count for each operation.

- ▶ On Windows, set these environment variables in the **opennet.srv** file before starting **vtxnet2**. Note that these environment variables do *not* work if you use **vtxnetd**. Use **vtxnet2** to enable logging.
  - ▶ On UNIX, set these environment variables in your environment before starting **vtxnetd**.
  - ▶ On OpenVMS, set these environment variables with system-wide logicals before starting the server program.
3. Go to the client, re-run the application until you receive the error(s). Then exit the application.
  4. Go to the server and examine the log file to determine the problem. The log file will be named ***filename\_pid.log***, where *filename* is the name you specified with the `VORTEX_HOST_LOGFILE` variable and *pid* is the process ID.
  5. Once you have successfully logged the error, turn logging off by unsetting the environment variables on the server. Logging slows performance, and the log files can quickly fill a disk.

## Synergy DBMS logging

Synergy DBMS logging records ISAM calls made to your Synergy database from the xfODBC driver. We recommend that you use log files to debug in a stand-alone configuration. If you need to use Synergy DBMS logging in a client/server configuration, set the environment variables on the *server*. For information on using Synergy DBMS to resolve performance issues, see [“Tracking Performance” on page 10-13](#).



Synergy DBMS logging can significantly reduce performance. Use it for diagnostic purposes only; then turn it off.

---

### Synergy DBMS logging on Windows and UNIX

1. Exit your ODBC-enabled application.
2. Set one or more of the following environment variables.

SDMS_AUDIT	Set this to the path and filename for the Synergy DBMS audit log file for non-server operations.  Note: Use SDMS_AUDIT_SRV instead of SDMS_AUDIT on Windows (even in non-server situations) to audit threaded programs.
SDMS_AUDIT_FULL	To extend the logging output by adding the first 50 bytes of each record to the log file, set this variable to any value.
SDMS_AUDIT_MODE	To specify that I/O control modes are logged for each file operation, set SDMS_AUDIT_MODE to any value.
SDMS_AUDIT_SRV	Set this to the path and filename for Synergy DBMS audit logs for operations on a server or threaded Windows program. See <a href="#">SDMS_AUDIT_SRV</a> in the “Environment Variables” chapter of <i>Environment Variables &amp; System Options</i> for more information, and note that the thread ID and current time are appended to the extension for each log filename.
SDMS2_FULL	To record additional ODBC calls to the Synergy database, set SDMS2_FULL to 1. Use this variable with SDMS_AUDIT or SDMS_AUDIT_SRV.

Note the following:

- For stand-alone configurations, set these in the environment.
- On Windows, set these as system-wide environment variables before starting the SQL OpenNet server. This may require stopping and restarting the server. For example:

```
SDMS_AUDIT_SRV=c:\sdms
SDMS_AUDIT_FULL=1
SDMS2_FULL=1
```

- On UNIX, set these prior to starting the SQL OpenNet server. This may require stopping and restarting the server. For example, you can set them in the **setodbc** file:

```
SDMS_AUDIT=/usr2/sdms.log ;export SDMS_AUDIT
SDMS_AUDIT_FULL=1         ;export SDMS_AUDIT_FULL
SDMS2_FULL=1              ;export SDMS2_FULL
```

3. Run the ODBC-enabled application until you receive the error(s), and then exit the application.
4. Examine the log file (on the server in a client/server configuration) to determine the problem.
5. Turn logging off by unsetting the environment variables. Logging slows performance, and the log files can quickly fill a disk.

### Synergy DBMS logging on OpenVMS

1. Set the following environment variables to specify a location for the log file and turn logging on.

**SDMS2\_LOG** Set this to the path and filename for the SDMS2 audit log file.

**SDMS2\_FULL** To record additional ODBC calls to the Synergy database, set **SDMS2\_FULL** to 1.

These should be set with system-wide logicals. For example:

```
$ DEF/SYS/EXE SDMS2_LOG DEVICE:[DIRECTORY] FILE
$ DEF/SYS/EXE SDMS2_FULL 1
```

2. Stop and restart the SQL OpenNet server. For example:

```
$ SET DEF CONNECTDIR:
$ VTXKILL TIGER
$ @STARTNET
```

For information on stopping and starting the SQL OpenNet server, see [“Starting and Stopping SQL OpenNet for xfODBC”](#) in the “Configuring Connectivity Series” chapter of the *Installation Configuration Guide*.

3. Go to the client system and run your application until you receive the error. Then completely exit the ODBC application on the client.
4. Go back to the server and use **vtxkill** to stop the OpenNet server. For example:
 

```
$ VTXKILL TIGER
```
5. Examine the log file. It should be in the location you specified with the **SDMS2\_LOG** logical.
6. Turn logging off by unsetting the logicals. Logging slows performance, and the log files can quickly fill a disk.

# Editing the SQL Error Message File

The SQL error message file contains messages that display when the xfODBC driver, SQL OpenNet client, or SQL OpenNet server encounter errors. You can use the GENESIS\_MSG\_FILE environment variable to specify the location and name of the SQL message file. By default it is named **sql.msg** and is located in the connect\synodbc\lib subdirectory of the main Synergy/DE installation directory. (To generate a system catalog, xfODBC must be able to locate the SQL error message file.) For more information, see [“Specifying the name and location of the error message file” on page 3-20](#).

To edit messages in the SQL error message file,

1. Open **sql.txt** in a text editor that can display hexadecimal numbers and end-of-line characters. **Sql.txt** is installed to the connect\synodbc\lib subdirectory of the main Synergy/DE installation directory.
2. Edit messages. Note the following:
  - ▶ A message can be only 64 characters long.
  - ▶ Each message must end with a newline character (ASCII hexadecimal character number 0x0a), and the newline character must come after the sixty-fourth character in the line. Any character within the first 64 character positions in a line will be part of the display.
3. Save the text file.
4. Move to the connect subdirectory of the main Synergy/DE installation directory. (If you are on a Windows system, open a Command Prompt window, and then change to the synergyde\connect subdirectory.)
5. From the command line, enter a command with the following syntax:
  - ▶ On Windows:  
`bldemf.exe source_file message_file`
  - ▶ On UNIX:  
`bldemf source_file message_file`
  - ▶ On OpenVMS:  
`$ BLDEMF source_file message_file`

where *source\_file* is the path and filename of the text file you saved in [step 3](#) and *message\_file* is the path and filename of the SQL message file to be created.

You can now verify that the changes were made by opening the new SQL message file in a text editor. Note that this file is formatted differently than text file you saved in [step 3](#); there are no newline characters. Close the SQL message file *without* saving it. If you have further changes to make to the error message file, follow [step 1](#) through [step 5](#) again.

# Data Access Errors

This section lists errors you may encounter when accessing data from an ODBC-enabled application. For an illustration of where the different types of error occur in the data access process, see [figure 11-1 on page 11-4](#).

Synergy DBMS errors are returned as the *message* part of some Synergy driver error messages. For information on these errors, see “[Synergy DBMS Errors](#)” in the “Error Messages” chapter of *Synergy Tools*.

If you’re using system catalog caching, see “[System Catalog Caching](#)” on [page 8-17](#) for additional errors you may encounter.

## **number: Unknown node (type: name)**

(Synergy driver) This is an internal error. Turn on Vortex API logging (use the FULL option) and SET OPTION logging (use the LOGFILE, PLAN, and TRACE options), repeat the steps that caused the error, and then contact Synergy/DE Developer Support. (For information on Vortex API logging, see “[Vortex API logging \(Windows\)](#)” on [page 11-5](#). For information on SET OPTION logging, see [SET OPTION on page B-58](#).)

## **AUTHBAD: Invalid authentication syntax**

(SQL OpenNet) The connect string syntax is invalid. Make sure that the user name and password follow the host name. Note that this user ID and password are for the host machine, *not* the database. See “[Adding a user or system DSN](#)” on [page 8-5](#) for more information.

## **Authentication failed**

(SQL OpenNet) User and password authentication failed on the server. If you’re using a Windows server, make sure the user has “log on as a batch job” privileges on the server. In addition, make sure the user and password are correct in the connect string and encryption is set to the same value on both the client and the server.

## **AUTHFAIL: Authentication on service failed**

(SQL OpenNet) You are not authorized to run the requested host service. Make sure the user name and password follow the host name, or contact your system administrator. Note that this user ID and password are for the host machine, *not* the database. See “[Adding a user or system DSN](#)” on [page 8-5](#) for more information.

## **AUTHREQ: Host ‘host\_name’ requires authentication**

(SQL OpenNet) The host you are connecting to requires additional authentication. If the **-a** option is set for **vtxnetd** or **vtxnet2**, you must specify a username and password for an account on the machine or an account for a domain that the machine is part of (in addition to any database log-in information). If you’ve done this, make sure the username and password are correct. See “[Adding a user or system DSN](#)” on [page 8-5](#) for information.

#### **BADCONV: Data conversion failed (hostvar : *number*)**

(xfODBC and Vortex API) The requested data conversion failed (where *number* is the number of the host variable—e.g., if *number* is 3, there is a data conversion problem with the third host variable). Check that the requested data is of the appropriate type. For example, this error occurs if you request a character column to be fetched into an integer and the column includes characters that are not numbers.

#### **BADINI: *Filename* is either missing or invalid**

(xfODBC and SQL OpenNet) The **.ini** file is missing or its contents are invalid. Make sure the file exists and that it's correct.

#### **BLOBCOL: Invalid BLOB column ID**

(SQL OpenNet) The specified column is not a BLOB column. Check the SQL statement.

#### **BLOBFILE: BLOB file operation (*name*) failed**

(SQL OpenNet) I/O error processing BLOB column. This usually occurs on an insert or update.

#### **Buffer overflow, *message***

(Synergy driver) The SQL UPDATE statement caused a buffer overflow. Check *message* for Synergy DBMS error information. For example, if there is a discrepancy between the Synergy Repository structure length and the file record length, an UPDATE will cause Synergy DBMS error 24, and *message* will be the text for this error: "Input size exceeds destination size".

#### **CANCEL: Operation canceled**

(xfODBC) The operation was canceled by the driver manager. (This is an informational message.)

#### **CANFREE: Cancel treated as SQLFreeStmt with SQL\_CLOSE**

(xfODBC) No processing was being done on the statement, so the call was treated as a call to SQLFreeStmt with the SQL\_CLOSE option. Function returns SQL\_SUCCESS\_WITH\_INFO. (This is an informational message.)

#### **Cannot add temporary index**

(Synergy driver) Attempt to create a temporary index to optimize a table join operation failed. Make sure you have write permission and enough available disk space.



**Cannot allocate context: *message***

(Synergy driver) The SQL statement could not allocate a Synergy DBMS context. Contact Synergy/DE Developer Support.

**Cannot begin transaction: *message***

(Synergy driver) The SQL COMMIT/ROLLBACK statement cannot be performed. Check *message* for Synergy DBMS error information.

**Cannot create '*name*': *message***

(Synergy driver) The specified file cannot be created. Check *message* for Synergy DBMS error information.

**Cannot define *default\_index*: *message***

(Synergy driver) The SQL statement references a table whose file creation failed. Check *message* for Synergy DBMS error information.

**Cannot delete from '*name*': *message***

(Synergy driver) The SQL DELETE statement cannot be performed. Check *message* for Synergy DBMS error information.

**Cannot drop system tables**

(Synergy driver) The system tables, tables that begin with GENESIS\_, cannot be dropped. For a list of the system tables, see [“System catalog” on page 1-5](#). Make sure the table in the DROP TABLE statement is not a system table.

**Cannot end transaction: *message***

(Synergy driver) The SQL COMMIT statement cannot be performed. Check *message* for Synergy DBMS error information.

**Cannot insert into '*name*': *message***

(Synergy driver) The SQL INSERT statement failed. Check *message* for Synergy DBMS error information.

#### **Cannot open '*name*' for update: *message***

(Synergy driver) The specified file cannot be opened for update. Check *message* for Synergy DBMS error information.

#### **Cannot open file *filename* error\_ *message***

(Synergy driver) The xfODBC driver can't open the specified file. The path may be wrong, or the file specification may include a missing environment variable or an environment variable with an invalid setting. Alternatively, the file may not exist, permissions may not be set correctly, or the repository file definition may include an invalid character. Be sure to check the spelling and location of *filename*.

#### **Cannot update '*name*': *message***

(Synergy driver) The SQL UPDATE statement failed. Check *message* for Synergy DBMS error information.

#### **Catalog table '*name*' corrupted or out of date**

(Synergy driver) The specified GENESIS catalog table cannot be read. It has either been modified directly, or it was created from an unsupported version of **dbcreate**. Regenerate the system catalog with the current version of **dbcreate**.

#### **Character array too big (max: *size*)**

(Synergy driver) The SQL statement contains a character array that is too big. The maximum size is *size*. Correct the statement.

#### **Column (#) out of range**

(Synergy driver) This may indicate that a GROUP BY clause doesn't include all columns in the select list. Correct the GROUP BY clause to include all columns in the select list. See [GROUP BY on page B-23](#) for more information.

#### **Column '*name*', 8 byte integer not supported on this platform**

(Synergy driver) The platform does not support 8-byte integers. Remove any reference to 8-byte integers from the system catalog.

#### **Column *name* already defined**

(Synergy driver) The SQL CREATE TABLE/VIEW statement has duplicate column names. Correct the statement.

**Column: '*name*', DBL decimal overflow**

(Synergy driver) The SQL statement is attempting to join a decimal column to a column whose value is too large for the decimal column. (For example, you'll see this error if you try to join a **d1** column to a column with the value 45; this value is too large for a **d1** column.) Correct the statement.

**Column: '*name*', integer overflow**

(Synergy driver) An overflow occurred while converting a number to an integer. Correct the system catalog entry for the column.

**Column '*name*', invalid date data: *data***

(Synergy driver) The date is not valid. Correct this in your data file.

**Column '*name*' not deleted from catalog: *message***

(Synergy driver) The specified column cannot be deleted from the catalog. Check *message* for Synergy DBMS error information.

**Column *name* undefined**

(Synergy driver) The SQL statement references a column that is not defined in the system catalog. Correct the statement or define the column/table in the system catalog. Note that this can happen a GROUP BY clause includes an alias for a column in an inline view. See [GROUP BY on page B-23](#) for more information.

**Column: '*name*', Unsupported data type: *type***

(Synergy driver) The system catalog has an unsupported data type entry for column *name*. Check the system catalog definition for this column.

**CONFIG: Expected a CONFIG call**

(SQL OpenNet) This is an internal error that typically indicates that the **vtx4** process terminated abnormally. Collect any relevant information from the event log (Windows), **syslog** (UNIX), or the operator console (OpenVMS), and then contact Synergy/DE Developer Support. You may be asked you to use Vortex host logging and/or Synergy DBMS logging to assist. (See ["Vortex host logging" on page 11-6](#) and ["Synergy DBMS logging" on page 11-8.](#))

#### **Connect: Unknown Error**

(TCP/IP socket error) Although a connection was gracefully closed by the server, the client was not prepared for the closing of the connection. This is generally caused either by a version mismatch or by network latency issues where the final packet sent by the server is not received before the default server socket shutdown is initiated. This might occur, for example, if the initial connect fails with an error. See the event log (Windows), **syslog** (UNIX), or the operator console (OpenVMS) for information on the problem.

#### **Connect:errno:error**

(TCP/IP socket error) This error indicates either that the connection to the server has been closed, or that the xfODBC driver can't make a connection to the SQL OpenNet server. See [“Connection reset by peer \(10054 or 54\)” on page 11-33](#) and [“Connection refused \(10061 or 61\)” on page 11-34](#).

#### **CONNECT-1: Authorization failure**

(Synergy driver) The connection failed because of the user's security level, the length of the user name, a user or group authentication failure, the length of the password, or because the password is missing.

#### **CONNECT-2: Dictionary access failure**

(Synergy driver) The connection failed because the driver was unable to read the system catalog. Check the GENESIS\_HOME setting and the path specified in the connect file.

#### **CONNECT-3: No license available**

(Synergy driver) Connectivity Series is not licensed.

#### **CONNECT-4: Init failure see logfile**

(Synergy driver) There is an error in the connect file syntax. For information on the cause, create a Synergy DBMS log file by setting the SDMS\_AUDIT and SDMS2\_FULL environment variables. For more information, see [“Synergy DBMS logging” on page 11-8](#).

#### **Could not open INITSQL file '*file\_name*'**

(xfODBC) xfODBC could not locate the file *file\_name*, which contains SQL statements.

#### **'CREATE INDEX' not valid for this table type**

(Synergy driver) The SQL CREATE INDEX statement is valid only for ISAM files. Make sure the table specified in the CREATE INDEX statement is an ISAM file.

**Create view column count mismatch (create: *number*, select *number*)**

(Synergy driver) The SQL CREATE VIEW statement's column list does not match the number of columns in the SELECT statement's select list. Correct the statement.

**CURDUP: Duplicate cursor name**

(xfODBC) The cursor name is already in use. Specify a different name.

**Data Source name is missing**

(xfODBC) The specified DSN does not exist, or there is a problem with the DSN or the connect file.

**Data source name not found and no default driver specified**

(xfODBC) The specified DSN doesn't exist, or there is a problem with it. Open the Microsoft ODBC Administrator and make sure the DSN exists and is configured correctly.

Note that if you are on a 64-bit Windows machine, it could be that the DSN has not been defined by the right version of the Microsoft ODBC Administrator. For example, if a 32-bit application is accessing your Synergy database via xfODBC, and the system has both 32-bit and 64-bit Synergy/DE, the DSN must be created by the 32-bit ODBC Administrator. And if Visual Studio or an application that's part of or based on Visual Studio (such as Business Intelligence Developer Studio for SQL Server) is accessing your Synergy database, you'll need identical 32-bit and 64-bit DSNs. See [“Adding a user or system DSN” on page 8-5](#).

**Data truncation (max: *size*)**

(Synergy driver) Data has been truncated. Call Synergy/DE Developer Support.

**DATATRUNC: Data truncated**

(xfODBC) The data has been truncated. Either the data specified is too long or supplied output buffers are too small. Modify the size of the output buffers. (You can do this with the “Fetch buffer size” field in the xfODBC Setup window. See [“Adding a user or system DSN” on page 8-5](#) for information.)

**DB error: *error\_name***

(Synergy driver) This error is reported by the database. See your database documentation for more information.

**DIALOG: Dialog box failed**

(xfODBC) The connect dialog box failed. Notify your system administrator.

#### Divide by ZERO

(Synergy driver) An expression in the SQL statement caused division by zero.

#### DLENTTRY: Could not find DB driver entry point

(SQL OpenNet) The loaded DLL or shared library does not contain the expected entry point. This typically happens when the wrong DLL or shared library has been loaded and occurs only on machines that support DLLs or shared libraries. Call Synergy/DE Developer Support.

#### DLLLOAD: Could not load *name*

(SQL OpenNet and Vortex API) One of the Connectivity Series components can't load a needed DLL or shared library. The specified DLL or shared library may be missing, it may be invalid (incorrectly named or an incorrect version), its file specification may be missing from PATH (on Windows) or from the library path (on UNIX), it may not be able to access third-party DLLs or shared libraries it needs, or if you're on UNIX, the setuid (+s) bit may be set for **vtxnetd** or VTX4. DLLLOAD errors occur only on machines that support either DLLs or shared libraries, and these errors are generally caused by a problem with the way Connectivity Series is installed or, on UNIX, by a failure to source **setsde** correctly.

To troubleshoot, run the **dltest** utility from the command line. (The **dltest** utility is in the connect directory and has no options or arguments.) This utility indicates whether needed Connectivity Series DLLs or shared libraries can be accessed, and if you're on UNIX, it tells you the name of the library path environment variable (for example, SHLIB\_PATH on HP-UX 32-bit or LIBPATH on IBM AIX 32-bit). In addition, note the following:

- ▶ If you are on UNIX, make sure the setuid (+s) bit is not set for **vtxnetd** or VTX4. The setuid bit prevents the library path environment variable from being used. This will cause DLLLOAD errors—though it won't affect the ability of **dltest** to access needed **.so** files. (Note that as distributed, the setuid bit is *not* set for **vtxnetd** and VTX4, so this won't be a problem unless you've added it.)
- ▶ Make sure all the resources that the DLL or shared library needs are available. For example, if you get a DLLLOAD error for **GDS0.DLL**, it may be that Connectivity Series can't find one of the DLLs required by **GDS0.DLL**. (These include **SDMS22.DLL** and **VTXIPC.DLL**.) On Windows, you can use the Dependency Walker utility (**depends.exe**) to determine which resources are required for a DLL. (You can download Dependency Walker from [www.dependencywalker.com](http://www.dependencywalker.com).) On most UNIX systems, you can use the **ldd** command to determine which resources are required for a shared library.

For SQL OpenNet, it may be that **setsde** isn't used before **vtxnetd** attempts to implement the SQL OpenNet server. Check the rc file and make sure **setsde** is used before **startnet**. For information on which Synergy shared libraries are causing the error, run **dltest** from the rc file (directly before the **startnet** command).

**DLLLOAD: Invalid client DLL version. (expected *version#*, found *version#*)**

(xfODBC, SQL OpenNet) A DLL on the client machine is out of date—for example, you could get this error if you have an outdated version of **tod32.dll**.

**DRVCONF: Driver not configured**

(SQL OpenNet) This is an internal error that typically indicates that the **vtx4** process terminated abnormally. Collect any relevant information from the event log (Windows), **syslog** (UNIX), or the operator console (OpenVMS), and then call Synergy/DE Developer Support.

**Error: 8 byte integer not supported on this platform**

(Synergy driver) Your platform does not support 8-byte integers. Remove the 8-byte field definition from your repository and regenerate your system catalog.

**Error: Could not connect to request pipe (Error:6)**

(SQL OpenNet, Windows only) The system catalog you are attempting to load into memory has already been cached.

**EXECFAIL: Exec *program\_name* failed on host *host\_name***

(SQL OpenNet) The service (program) specified in the network connection string could not be started. This occurs when the service cannot be found, does not have the correct permissions, or is not listed as a valid service.

- ▶ Make sure the service exists, is listed as a valid service, and that you are connecting with the correct user name and password.
- ▶ Use **vtxnetd/vtxnet2** logging and check the resulting **tcm\_pid.log** file. See “[The vtxnetd and vtxnet2 Programs](#)” in the “Configuring Connectivity Series” chapter of the *Installation Configuration Guide* for information.
- ▶ Check your operating system documentation for information on the error number (*nnn*).

**Fetch error: *message***

(Synergy driver) The SQL statement caused a fetch error. Check *message* for Synergy DBMS error information.

**File ‘*file\_name*’ already exists**

(Synergy driver) The SQL CREATE TABLE statement references a table that is already created. Make sure the specified table does not already exist.

**File ‘*file\_name*’ cannot be removed: *message***

(Synergy driver) The specified file cannot be removed. Check *message* for Synergy DBMS error information.

#### **File *file\_name* could not be opened**

(Synergy driver) The file *file\_name* was not found. If *file\_name* is **synodbccache.dat**, this error may indicate that the account you're using can't be used to unload the system catalog from the cache. A system catalog can be unloaded only by the user (account) that cached it.

#### **File '*file\_name*' does not exist**

(Synergy driver) The SQL statement references a table stored in a file that does not exist. It may have been deleted by another user using a different system catalog. Disconnect and then reconnect.

#### **File error TRIWRT 'No space left on device'**

(Synergy driver) The sort (order by) work file is out of disk space. Allocate more space on your disk drive.

#### **FLIPOVER: Flip buffer overflow**

(SQL OpenNet) This error occurs if too many parameters are specified. The current limit is approximately 250 parameters. Note that multiple dimensions are not included in this limit.

#### **Format error in '*datafiles*'**

(Synergy driver) The datasource line of the connect file is not defined correctly. See [chapter 5](#), "[Setting Up a Connect File](#)."

#### **FUNCSEQ: Function sequence error**

(xfODBC) The sequence of function calls is invalid. Make sure you follow the sequence specified in Microsoft's *ODBC Programmer's Reference*. (See the section on ODBC state transition.)

#### **Function *function\_name* not implemented yet**

(Synergy driver) The function has not been implemented. Call Synergy/DE Developer Support.

#### **'GENESIS\_HOME' environment variable not found**

(Synergy driver) The GENESIS\_HOME environment variable is not set. For information on setting this variable, see "[Specifying the connect file location \(GENESIS\\_HOME\)](#)" on [page 3-19](#).

#### **HOSTNOTFOUND: Host *host\_name* not found**

(SQL OpenNet) The host you're trying to connect to has not been found. Make sure the spelling of the host name is correct.

#### **If any numeric operand is NULL then only '=' and '!=' are valid**

(Synergy driver) The SQL statement's WHERE clause uses an invalid operator with a null value. When comparing a null value, only IS NULL, =NULL, IS NOT NULL, and <>NULL are valid. (For example, SALARY > NULL is invalid.) Correct the statement.



**Illegal data: *data*. Expected format: *format***

(Synergy driver) *Data* is not correctly formatted.

**Illegal DECODE format (from, val, code, val, code...[, default])**

(Synergy driver) DECODE format is incorrect. Check the DECODE syntax in your Oracle documentation.

**Illegal format specification: '*format\_qualifier*'**

(Synergy driver) The format qualifier *format\_qualifier* is not correct.

**Illegal number of parameters for builtin function**

(Synergy driver) The SQL statement has the wrong number of parameters for the built-in function. Correct the statement.

**Illegal parameters for function *function\_name***

(Synergy driver) Call Synergy/DE Developer Support.

**Index '*name*' not deleted from catalog: *message***

(Synergy driver) The specified index cannot be deleted from the system catalog. Check *message* for Synergy DBMS error information.

**Index column '*column\_name*' not deleted from catalog: *message***

(Synergy driver) The specified index column cannot be deleted from the system catalog. Check *message* for Synergy DBMS error information.

**INTERNAL: *operation\_number***

(Synergy driver) Call Synergy/DE Developer Support with the *operation\_number*.

**Invalid connect syntax (uid/pwd/datasource)**

(SQL OpenNet) The DSN is invalid or there's a problem with encryption. Make sure the DSN is configured correctly, and make sure both client and server are running versions of Connectivity Series that support encryption (version 8.1 and later). In addition, make sure the encryption setting in **net.ini** (on the client) matches the encryption setting on the server (set with the **vtxnetd/vtxnet2 -k** option), make sure the **net.ini** file is not corrupt, and make sure VORTEX\_HOME is set to the correct directory. (Note that if you install both 32-bit and 64-bit Connectivity Series on the same 64-bit Windows machine, the last version installed determines the VORTEX\_HOME setting by overwriting the previous setting.) See [“SQL OpenNet Client Options in net.ini” on page 8-25](#).

**Invalid integer**

(SQL OpenNet, xfODBC) The number specified for the encryption key is invalid or the **net.ini** file is corrupt. Verify that the key is set to an integer value in the correct range, and make sure the **net.ini** file has no control characters.

#### **Invalid parameter**

(Synergy driver) An invalid parameter was sent for the command. Make sure the parameters you use are valid.

#### **Invalid password**

(Synergy driver) The password is incorrect. Note that passwords are case sensitive. Make sure the spelling and case are correct.

#### **Invalid predicate result (NULL or invalid datatype)**

(Synergy driver) The SQL statement's WHERE clause returned a null or a result with an invalid data type. Correct the statement.

#### **Invalid USERID and/or PASSWORD**

(xfODBC) This indicates that you've entered an invalid user name or password or that there may be a problem with the users or groups in your system catalog. Start by checking the spelling and case of the user name and password you used to access the database. (These are case sensitive.) If that isn't the problem, open your system catalog in DBA and check make sure the users and groups are set up correctly (see [“Viewing groups” on page 6-8](#) and [“Viewing users in a group” on page 6-9](#)). If these don't reveal the problem, check encryption settings on the server and the client and make sure VORTEX\_HOME is set to the correct directory (see [“SQL OpenNet Client Options in net.ini” on page 8-25](#)).

#### **INVARG: Invalid argument**

(xfODBC) An argument specified for an ODBC API function is invalid. Consult your ODBC documentation for the correct syntax.

#### **INVAUTH: Invalid authorization**

(xfODBC) The user is not authorized to connect to the specified data source. Check your user name and password.

#### **INBUFLEN: Invalid string or buffer length**

(xfODBC) The length specified is invalid. Negative values, such as SQL\_NTS, have special meaning, but not all negative values are valid. Check your ODBC documentation for valid length specifiers.

#### **INVCOLNUM: Invalid column number**

(xfODBC) The specified column number is out of range. Use the correct column number.

**INVCURNAM: Invalid cursor name**

(xfODBC) The specified cursor name is invalid. Refer to your ODBC documentation for the maximum allowed length.

**INVCURSTA: Invalid cursor state**

(xfODBC) The state of the cursor (opened, closed, and so forth) is not valid for the current operation. Make sure you've followed the necessary steps before calling this function. See the ODBC state transition section of Microsoft's *ODBC Programmer's Reference* for information.

**INVDATA: Invalid data**

(xfODBC) The data for the specified operation is invalid. Verify the data.

**INVDATE: Invalid date/time**

(SQL OpenNet) The format of the date and/or time data is invalid. Verify the data. See [“Formats for returned dates and times” on page 8-12](#) for information.

**INVDRVVER: DB version mismatch (expected: *driver\_name*, found *version\_number*)**

(SQL OpenNet) The version of the database driver is not at the same level as the SQL OpenNet runtime library. This error is most common when SQL OpenNet client/server is being used, but can also occur if an older driver has been linked with a newer runtime library. Make sure the client and the server are running the same version of Connectivity Series.

**INVHOSTSYN: Invalid host/service name syntax**

(SQL OpenNet) The *host/service* syntax is incorrect. Correct the syntax.

**INVNUM: Invalid (internal) number**

(SQL OpenNet) The data being converted is invalid. Check the data.

**INVVER: NET version mismatch (host: *host\_ver*, client: *client\_ver*)**

(SQL OpenNet) The version of SQL OpenNet on the server is different than the version on the client. Make sure both client and server use the same version of Connectivity Series.

**KEEPALIVE: Setting SO\_KEEPALIVE failed**

(SQL OpenNet) This indicates that the socket option keepalive failed or was not set. Call Synergy/DE Developer Support.

#### Licensing error

(xfODBC) On OpenVMS, this error may indicate that there is insufficient memory or other resources. Open **STARTNET.COM** and make sure that the `buffer`, `file_limit`, `page_file`, `queue_limit`, and `subprocess` options are set according to the recommendations in **STARTNET.COM**. Or, as an alternative, you can check the following OpenVMS **sysgen** parameters and make sure their settings are equal to or greater than the settings listed below. (Note, though, that we recommend using the **STARTNET.COM** settings.)

`PQL_DPGFLQUOTA 164593`

`PQL_DENQLM 800`

`PQL_DASTLM 256`

`PQL_DBIOLM 128`

`PQL_DDIOLM 128`

If one of these parameter settings is missing, or if any of the settings don't meet these minimums, add a `MIN_xxx` setting or modify the setting in **MODPARAMS.DAT** for your system. For example, set

```
MIN_PQL_DENQLM=800
```

Then use **AUTOGEN.COM** to re-configure your system and re-boot.

#### LINGER: Setting **SO\_LINGER** failed

(SQL OpenNet) This indicates that the socket option **LINGER** failed or was not set. Call Synergy/DE Developer Support.

#### MANYCONN: Too many connections

(xfODBC and SQL OpenNet) The limit for concurrent ODBC handles has been exceeded. xfODBC supports a maximum of 1024 concurrent ODBC handles. However, system limitations may reduce the number xfODBC can use. (Handles are typically have a one-to-one correspondence with connections. However, and ODBC program could incorrectly close connections without deallocating handles.)

For OpenVMS systems, **STARTNET.COM** is distributed with settings that allow approximately 10 concurrent handles (which are processes on OpenVMS). For information on changing these settings, see the comments in **STARTNET.COM**.

#### MANYSTMT: Too many statements

(xfODBC) The number of allowable statements has been exceeded. Either increase the limit in the Statements field in the xfODBC Setup dialog box or free any statements you are not using or do not need.

**MISSENV: Missing environment variable**

(xfODBC) The GENESIS\_HOME or VORTEX\_HOME environment variable is missing. Make sure these environment variables are set. For more information, see [“Specifying the connect file location \(GENESIS\\_HOME\)” on page 3-19](#) and [“VORTEX\\_HOME” on page A-7](#).

**Missing column separator (row: row\_number, col: column\_number)**

(Synergy driver) A column separator is missing at row *row\_number*, column *column\_number*.

**Missing string delimiter (row: row\_number, col: column\_number)**

(Synergy driver) A string delimiter is missing at row *row\_number*, column *column\_number*.

**No data source**

(Synergy driver) The connect string does not specify a connect file. For information on connection strings, see [“Building Connect Strings”](#) in the “Creating SQL Connection Programs” chapter of the *SQL Connection Reference Manual*.

**No datasource specified**

(Synergy driver) The connect file does not contain a datasource specification (which specifies the location of the data files). For information, see [chapter 5, “Setting Up a Connect File.”](#)

**No dictionary source directory defined**

(Synergy driver) The connect file does not contain a dictsource definition. For information, see [chapter 5, “Setting Up a Connect File.”](#)

**No directory defined**

(Synergy driver) The connect file does not contain a datasource definition. For information, see [chapter 5, “Setting Up a Connect File.”](#)

**NOCONN: Not connected**

(xfODBC and SQL OpenNet) A connection must be performed before any other operation.

**NOCURNAM: No cursor name available**

(xfODBC) A cursor name has not been assigned. Assign a cursor name.

**NODSN: No DSN specified**

(xfODBC) No data source name (DSN) was specified. Make sure the connect string specifies a DSN.

**NOINTR: Host cannot be interrupted**

(Synergy driver) Your ODBC-enabled application called SQLCancel, but the xfODBC driver is not in a position to cancel its operation.

#### **NOMEM: Out of memory**

(SQL OpenNet and xfODBC) This is a fatal error. Either there is no more heap memory available (which is rare), or the heaps have been corrupted. Notify your system administrator.

#### **Non aggregates require a GROUP BY expression**

(Synergy driver) This generally indicates that the SELECT statement contains aggregate and non-aggregate select list items, which requires a GROUP BY expression. Use GROUP BY or change the statement's structure.

If the statement has a GROUP BY clause, this could indicate that a column specified in the GROUP BY isn't in the select list. All columns in a GROUP BY expression must be in the select list for the statement.

#### **Not implemented yet**

(Synergy driver) The function, statement, or subroutine has not been implemented.

#### **NOTCAP: Driver not capable**

(xfODBC) xfODBC does not support the requested capability.

#### **NOTIMP: *feature\_name* not implemented**

(xfODBC) The feature has not been implemented yet. Use ODBC API logging to find out more about the missing feature, and then call Synergy/DE Developer Support.

#### **NOWHDL: No window handle available**

(xfODBC) No window handle is available to open the connect dialog. Notify your system administrator.

#### **NULL not allowed for column**

(Synergy driver) Either the SQL statement (INSERT or UPDATE) specifies a null value for a column that cannot accept null values, or a column that cannot accept null values has been omitted from an INSERT statement that affects that column's table. Correct the statement. (Note that omitting a column from an INSERT statement is equivalent to specifying a null value for the column. See [INSERT on page B-48](#).)

#### **Number of columns does not match number of values**

(Synergy driver) The SQL INSERT statement's values do not match the number of columns defined for the table or listed in the column list of the SQL statement. Correct the statement.

**ODBC call failed, [TOD] [ODBC] [GENESIS] Synergy DBMS: Table 'DBA.GENESIS\_COLUMNS' not found [ #31 ]**

or

**ODBC call failed, [TOD] [ODBC] [GENESIS] Synergy DBMS: Fetch error, Insufficient memory for attempted operation**

(xfODBC) This error indicates that there is insufficient memory or other resources on OpenVMS. For example, when trying to access data from a client machine with an ODBC application, such as Microsoft Access, you may be able to link to the first table you select, but get this error when you select a second table. Or you may get this error on subsequent attempts to link to the tables you've selected. See [“Licensing error” on page 11-24](#) for information on resolving this.

**Only '=' is allowed with ROWID**

(Synergy driver) The SQL statement's WHERE clause contains an invalid ROWID predicate. Correct the statement.

**Operands not compatible**

(Synergy driver) The specified operands cannot be used together and/or cannot be used on this type of data. Correct the statement.

**Operation requires *named* authorization**

(Synergy driver) The SQL statement requires the specified authorization. Make sure you have the authority to issue the statement.

**OPTCHG: Option value changed**

(xfODBC) The value of an option has changed. This is an informational message.

**Out of memory (Save all work then exit and restart)**

(Synergy driver) There is insufficient system memory available for the requested operation. Save all work; then exit and restart.

**PARMCNT: Wrong number of parameters**

(xfODBC) The number of parameters specified does not match the number of parameters required by the statement. Modify your program to use the correct number of parameters for the statement.

**PARMDTY: Invalid parameter data type**

(xfODBC) The data type specified for the parameter is unknown. Consult the ODBC documentation for valid data types.

**PARMNUM: Invalid parameter number**

(xfODBC) The parameter number specified is out of range. Verify that your program uses the correct parameter number.

#### **(pos: *position\_number*) - End of buffer reached**

(Synergy driver) The SQL statement ended prematurely. Check the syntax for the command you are using.

#### **(pos: *position\_number*) - Ending quote missing**

(Synergy driver) The ending quotation mark is missing at position *position\_number* in the SQL statement. Add the missing quotation mark.

#### **(pos: *position\_number*) - Identifier too long**

(Synergy driver) The SQL statement contains an identifier at position *position\_number* that is too long. Identifiers are limited to 30 characters. Rename the identifier.

#### **(pos: *position\_number*) - Illegal character**

(Synergy driver) The SQL statement contains an illegal character at the given position. Check the statement.

#### **(pos: *position\_number*) - String too long**

(Synergy driver) The SQL statement contains a string that is too long at position *position\_number*. Use a bind variable.

#### **Premature end of line (row: *row\_number*)**

(Synergy driver) There is a premature end of line at row *row\_number*.

#### **Read error: *message***

(Synergy driver) The SQL statement caused a read error. Check *message* for Synergy DBMS error information.

#### **RECEIVE INFO ERROR: No such file or directory**

(SQL OpenNet) The socket connection disappeared. The server database component crashed or has been terminated. Call Synergy/DE Developer Support.

#### **Recv:errno:error**

(TCP/IP socket error) This error indicates either that the connection to the server has been closed, or that the xfODBC driver can't make a connection to the SQL OpenNet server. See [“Connection reset by peer \(10054 or 54\)”](#) on page 11-33.



**Recv: Unknown Error**

(TCP/IP socket error) Although a connection was gracefully closed by the server, the client was not prepared for the closing of the connection. This is generally caused either by a version mismatch or by network latency issues where the final packet sent by the server is not received before the default server socket shutdown is initiated. This might occur, for example, if the initial connect fails with an error. See the event log (Windows), **syslog** (UNIX), or the operator console (OpenVMS) for information on the problem.

**SERVNOTFOUND: Service/Protocol *name* not found**

(SQL OpenNet) The service or protocol cannot be found. Ensure that **vtxnetd** or **vtxnet2** is specified in your services file. If it isn't, you must either add it to the services file or specify the port number in the xfODBC Setup window. See [“Adding a user or system DSN” on page 8-5](#) and [“Configuring SQL Connection \(client\)”](#) in the “Configuring Connectivity Series” chapter of the *Installation Configuration Guide* for details.

**SOCKET: Socket() failed**

(SQL OpenNet) xfODBC is unable to open a socket. The operating system may have run out of descriptors. Notify your system administrator.

**Sort column *name* out of range (1 - *number*)**

(Synergy driver) The ORDER BY clause for the SELECT statement references a column number that is out of range. Correct the statement.

**Sub-query must return a single column**

(Synergy driver) The SQL statement contains a subquery whose result set has more than one column. Correct the statement.

**Synergy DBMS: ‘*column\_name*’, invalid data: ‘*date\_data*’**

(Synergy driver) This indicates that an operation has attempted to write an invalid date (*date\_data*) to a timestamp key field (*column\_name*).

**Synergy DBMS: File ‘GENESIS\_USERS’ does not exist**

(Synergy driver) This indicates that although the system catalog describes GENESIS\_USERS, no GENESIS\_USERS.ISM file exists for the catalog. To resolve this, regenerate your system catalog. The **dbcreate** utility no longer describes GENESIS\_USERS or creates this file, so regenerating the system catalog prevents this situation.

**Synergy DBMS: Cannot open “Filename”, No privilege to this directory**

(Synergy driver) This may indicate that security levels will not allow the operation. Check access levels for tables and the user's group to make sure the user has read and (if necessary) write access to the tables. See [“Setting Security Levels” on page 8-2](#).

#### **Synergy DBMS: LIST error. Index *index\_number* not created**

(SQL OpenNet) **Syngenload** did not create the system catalog cache correctly. To fix this, follow the instructions in [“Correcting other caching problems” on page 8-24](#).

#### **SYNLEV: Insufficient GENESIS syntax level**

(Synergy driver) There is a version mismatch between the client and the server at the Synergy database driver (**VTX4**) level. Make sure that both sides of the network connection use the same version.

#### **Table ‘*name*’ not deleted from catalog**

(Synergy driver) The SQL DROP TABLE statement failed due to a Synergy DBMS error. Call Synergy/DE Developer Support.

#### **Table ‘*name*’ still open by other cursors**

(Synergy driver) The DROP TABLE statement references a table that is still being accessed by other cursors. Make sure all cursors that use the table are closed before issuing the DROP TABLE statement.

#### **Table *name* undefined**

(Synergy driver) The SQL statement references a table that is not defined in the system catalog. Correct the statement to reference a defined table or define the table in the system catalog.

#### **Table/View ‘*name*’ already in catalog**

(Synergy driver) The SQL CREATE TABLE/VIEW statement references a table or view that is already defined. Check the tables/views specified in the statement.

#### **TIDUSED: Statement already in use**

(xfODBC) Another thread is currently using the statement. Make sure your program is not using a statement that’s used by another thread.

#### **to\_char/date/number’s format mask must be a constant string**

(Synergy driver) The SQL statement uses a data conversion function with a non-constant format mask string. Correct the statement.

#### **Too many columns *number* (max: *max\_number*)**

(Synergy driver) The SQL statement references a table which exceeds the maximum number of columns. (*Number* is the number of columns in your system catalog, plus one for ROWID.) You can increase the maximum number of columns that xfODBC allows by changing the Columns setting in the xfODBC Setup dialog box. Note that changing the Columns setting does not affect the number of columns your ODBC-enabled application can handle. For information on the Columns setting, see [“Columns” on page 8-8](#).

**Too many columns specified**

(Synergy driver) The SQL statement has too many columns defined. Correct the statement.

**Too many cursors opened**

(Synergy driver) Too many cursors are open at once. Close some cursors and retry.

**Too many sort columns (max: *number*)**

(Synergy driver) The SQL SELECT statement has too many columns in the ORDER BY clause. Reduce the number of columns in the ORDER BY clause.

**Too many sub-queries at level *level\_number* (max: *max\_number*)**

(Synergy driver) The SQL statement contains too many subqueries. Correct the statement.

**Too many tables in SELECT (max: *size*)**

(Synergy driver) The SQL SELECT statement contains too many tables. Correct the statement.

**UNDESTYP: Unknown descriptor type**

(xfODBC) The fDescType for SQLColAttributes() is unknown. Modify your program to use the correct descriptor.

**UNFETTYP: Unknown fetch type**

(xfODBC) Currently, only SQL\_FETCH\_NEXT is supported. Modify your program to use only SQL\_FETCH\_NEXT.

**UNINTYP: Unsupported InfoType: *type***

(xfODBC) *Type* is not supported. Consult your ODBC documentation for valid values.

**Unknown command**

(Synergy driver) You've used an unrecognized command.

**Unknown error code**

(Synergy driver) This is an internal error. Turn on Synergy DBMS logging and Synergy driver logging, repeat the steps that caused the error, and then call Synergy/DE Developer Support. (For information on Synergy DBMS logging, see [“Synergy DBMS logging” on page 11-8](#). For information on Synergy driver logging, see [“Synergy Driver Logging” on page 5-5](#).)

#### **Unknown executable node (type: \$1)**

(Synergy driver) Unexpected virtual machine code. This is an internal error and shouldn't occur. If it does, turn on Synergy driver logging and SET OPTION logging, repeat the steps that caused the error, and then call Synergy/DE Developer Support. (For information on Synergy driver logging, see [“Using logging to determine if a system catalog is cached” on page 8-20](#). For information on SET OPTION logging, see [SET OPTION on page B-58](#).)

#### **UNOPT: Unknown option**

(xfODBC) The xfODBC driver doesn't recognize the option. Consult your ODBC documentation for valid options.

#### **UNUNOPT: Unknown Uniqueness option**

(xfODBC) The xfODBC driver doesn't recognize the uniqueness option. Consult your ODBC documentation for valid values.

#### **UNXACOPR: Unknown transaction operation**

(xfODBC) The xfODBC driver doesn't recognize the transaction operation. Consult your ODBC documentation for valid values.

#### **User does not have drop table permission**

(Synergy driver) The SQL DROP TABLE statement cannot be performed by this user. Check the table specified in the statement.

#### **VM Error: Virtual memory space exceeded**

(Synergy driver) This generally indicates that the amount of memory available for SQL sort operations is insufficient. Use SET OPTION SORTPAGES to increase this amount (see [SET OPTION on page B-58](#) for information).

#### **ZEXMAIN: Multi RID overflow**

(xfODBC) This generally indicates that MERGESIZE is set too a value that's too small for the query. Increase this setting by using SET OPTION or the “Max number of rows” field in the xfODBC Setup dialog box (the dialog box that enables you to add and configure xfODBC DSNs). Then try the query again. See [“Notes on MERGESIZE” on page B-62](#) for more information.

#### **ZEXMAIN: Sort buffer overflow**

(Synergy driver) This generally indicates that the memory available for SQL sort operations (ORDER BY or GROUP BY) is insufficient. Use SET OPTION SORTPAGES or the “Total” and “In memory” settings in the xfODBC Setup dialog box to increase the available memory. (A SET OPTION SORTPAGES command overrides the “Total” and “In memory” settings for a DSN.) See [SET OPTION on page B-58](#) and [“Setting Up Access with DSNs” on page 8-4](#) for information.

# Troubleshooting Socket Errors

## Connection reset by peer (10054 or 54)

The “Connection reset by peer” socket error, which is 10054 (WSAECONNRESET) on Windows and generally 54 (ECONNRESET) on UNIX and OpenVMS, indicates that a connection to the server has been closed. This could be caused by a fatal error on the server, the server stopping, a network problem, or even a connection problem.

1. If the error has the form “connect:errno:error”, use **vtxping** (or **synxfpng** with the **-x** option) to test your ability to connect to the server. Otherwise, skip to [step 2](#). The **vtxping** and **synxfpng** utilities print reports to the screen. This information can be used by your network administrator to resolve TCP/IP network socket communication problems.
  - ▶ If you can connect, then the network, the server, and the Synergy/DE OpenNet Server service (**SynSQL**) are working. Continue with [step 2](#).
  - ▶ If you can’t connect, make sure the server is running, the **SynSQL** service is running on the server, and that you either specified the correct port number in the **vtxping** or **synxfpng** command or are using the default port.

For information on **vtxping**, see “[The vtxping Utility](#)” in the “Configuring Connectivity Series” chapter of the *Installation Configuration Guide*. For information on **synxfpng**, see “[The synxfpng Utility](#)” in the “Configuring *x*/Server” chapter of the *Installation Configuration Guide*.

2. Check and correct the following, which may solve the problem if it is caused by network timing issues.
  - ▶ (Windows) If you’re using network licensing, make sure License Manager is configured as a network server.
  - ▶ Make sure the server was rebooted after the Connectivity Series components were installed.
  - ▶ (Windows) On the server, make sure the GENESIS\_HOME environment variable is set in the environment or in **opennet.srv** (not at the user level).
  - ▶ Check the system-level PATH on the server. It should include the connect directory.
  - ▶ Use **vtxnetd** or **vtxnet2** logging and check the resulting **tcn\_pid.log** file. Then check the event log on Windows, **syslog** on UNIX, or the operator console on OpenVMS. (For information on **vtxnetd** and **vtxnet2** logging, see “[The vtxnetd and vtxnet2 Programs](#)” in the “Configuring Connectivity Series” chapter of the *Installation Configuration Guide*.)
  - ▶ On the server, make sure the file(s) for the Synergy database driver (**vtx4**) are in the connect directory. On Windows, these files are **vtx4.exe** and **vtx4.dll**. On UNIX, this is **vtx4.so**. On OpenVMS, this is **vtx4.exe**.
  - ▶ Make sure there is no more than one **vtxnet2** process running on the server. If there’s more than one, use **vtxkill** to kill the processes; then restart the service.

3. If you are on Windows or UNIX, run the **dltest** utility to make sure Connectivity Series DLLs or shared libraries are loading properly. This is a command line utility (in the synergyde\connect directory) and has no options.
4. Make sure the dictsource and datasource lines in the connect file on the server have the correct settings. Then check the settings in the DSN. For example, if the DSN specifies a port, it should be the port that the SQL OpenNet server is running on. (If the SQL OpenNet server is running on the port that's the default for the client, the DSN doesn't need to specify a port. See the [“Configuring Connectivity Series”](#) chapter of the *Installation Configuration Guide* for more information.)
5. If you get this socket error again, use **vtxnetd** or **vtxnet2** logging and check the event log on Windows, **syslog** on UNIX, or the operator console on OpenVMS.

## Connection refused (10061 or 61)

The “Connection refused” socket error, which is 10061 (WSAECONNREFUSED) on Windows and is generally 61 (ECONNREFUSED) on UNIX and OpenVMS, indicates that the xfODBC driver can't make a connection to the SQL OpenNet server. The SQL OpenNet server may not be running, it may not use the port that's specified in the DSN (or the default port if you didn't specify a port in the DSN), or the host specified in the DSN may be incorrect.

1. Use **vtxping** (or **synxfpng** with the **-x** option) to test your ability to connect to the server. (For information on **vtxping**, see [“The vtxping Utility”](#) in the “Configuring Connectivity Series” chapter of the *Installation Configuration Guide*. For information on **synxfpng**, see [“The synxfpng Utility”](#) in the “Configuring xfServer” chapter of the *Installation Configuration Guide*.)

The **vtxping** and **synxfpng** utilities print reports to the screen. This information can be used by your network administrator to resolve TCP/IP network socket communication problems.

- ▶ If you can connect, then the network, the server, and the Synergy/DE OpenNet Server service (**SynSQL**) are working. Continue with [step 2](#).
  - ▶ If you can't connect, make sure the server is running, the **SynSQL** service is running on the server, and that you either specified the correct port number in the **vtxping** or **synxfpng** command or are using the default port.
2. Make sure the host name in the DSN is correct.

---

### UNIX

If you find that the SQL OpenNet server is running and the port is correct, it may be that server is terminating when the user that started it logs out. To run the server in the background and keep it running after you log out, use the **nohup** command. For example:

```
nohup vtxnetd &
```

For more information, see [“Starting and stopping SQL OpenNet for xfODBC”](#) in the UNIX section of the [“Configuration Connectivity Series”](#) chapter of the *Installation Configuration Guide*.

---

# Appendices

## **Appendix A: Environment Variables**

Lists environment variables used by xfODBC as it generates a system catalog or accesses a database. Also lists other environment variables that are required and are automatically set during installation or configuration.

## **Appendix B: SQL Support**

Lists the SQL statements, commands, and functions supported by xfODBC driver, and documents how they are implemented for xfODBC.





# A

## Environment Variables

### **Data Access Variables   A-2**

Lists environment variables that set run-time options—i.e., options that are used as the xfODBC driver accesses access a database.

### **System Catalog Generation Variables   A-5**

Lists environment variables that enable you to change the way system catalogs are generated and modified.

### **Other Environment Variables Used by xfODBC   A-7**

Lists environment variables that are required and are automatically set by the installation, by the **setsde** script, or by the **SYS\$MANAGER:CONNECT\_STARTUP.COM** command file.

## Data Access Variables

The following environment variables set options that are used as the xfODBC driver accesses the database. Unless otherwise noted, the xfODBC Database Administrator (DBA) and **dbcreate** do not use these environment variables, and they do not affect the way the system catalog is generated. For information on environment variables that affect the system catalog, see [“System Catalog Generation Variables” on page A-5](#).

Data Access Variables		
This variable...	Does this...	For information, see...
GENESIS_HOME	Specifies the location of the connect file. (DBA and <b>dbcreate</b> also use this environment variable.)	<a href="#">“Specifying the connect file location (GENESIS_HOME)” on page 3-19</a>
GENESIS_INITSQL	Specifies a file that contains predefined SQL statements.	<a href="#">“Creating a file for query processing options” on page 8-16</a>
GENESIS_MSG_FILE	Sets the name and location of the error message file. (DBA and <b>dbcreate</b> also use this environment variable.)	<a href="#">“Specifying the name and location of the error message file” on page 3-20</a>
SDMS_AUDIT	(UNIX only) Specifies the path and filename of the Synergy DBMS log file in UNIX environments. (Use SDMS_AUDIT_SRV for Windows.)	<a href="#">“Synergy DBMS logging” on page 11-8</a>
SDMS_AUDIT_FULL	Turns on Synergy DBMS logging.	<a href="#">“Synergy DBMS logging” on page 11-8</a>
SDMS_AUDIT_MODE	Instructs xfODBC to log I/O control modes for each file operation.	<a href="#">“Synergy DBMS logging” on page 11-8</a>
SDMS_AUDIT_SRV	(Windows and UNIX) Specifies the path and filename for generated auditing files for file operations on a server or a threaded Windows program.	<a href="#">“Synergy DBMS logging” on page 11-8</a>

<b>Data Access Variables (Continued)</b>		
<b>This variable...</b>	<b>Does this...</b>	<b>For information, see...</b>
SDMS2_FULL	Records additional ODBC calls to the Synergy database. Unlike SDMS2_LOG, this environment variable can be set in Windows, UNIX, and OpenVMS environments.	<a href="#">“Synergy DBMS logging” on page 11-8</a> and <a href="#">“Synergy DBMS logging on OpenVMS” on page 11-9</a>
SDMS2_LOG	(OpenVMS only) Specifies the path and filename of the Synergy DBMS log file.	<a href="#">“Synergy DBMS logging on OpenVMS” on page 11-9</a>
SODBC_INIFIL	Specifies the path and filename of the environment setup file.	<a href="#">“Specifying the location of an environment setup file” on page 3-20</a>
SODBC_MCBA	Instructs xfODBC to skip records that contain the MCBA deleted-record characters—four right brackets (]]]]) at the beginning or end of a record.	<a href="#">“Recognizing the MCBA deleted-record characters” on page 8-15</a>
SYNBASEDATE	Sets the base date for conversion of date fields with the JJJJJJ format. The default date is 14 Sept. 1752.  Note that once you’ve modified data in the database, don’t change the SYNBASEDATE value or the database will be corrupted. Each date is stored as the difference between the date and the SYNBASEDATE value. Changing this value changes the way dates are stored and read.	<a href="#">“Setting the base date for Julian day conversions” on page 8-15</a>
SYNCENTURY	Specifies the cutoff year for a sliding window mechanism that converts two-digit years to four-digit years. SYNCENTURY determines the cutoff year and affects only input dates with two-digit year formats (YYMMDD, YYJJJ, etc.).	<a href="#">“Converting dates returned without centuries” on page 8-14</a>
TRIM_HOME	Specifies the location of the lib directory that contains <b>trim.ini</b> (UNIX only) and <b>trim.msg</b> files used for system catalog caching.	<a href="#">“Invalid parameter or argument (UNIX)” on page 8-21</a>

## Environment Variables

### Data Access Variables

Data Access Variables (Continued)		
This variable...	Does this...	For information, see...
VORTEX_API_LOGFILE	Turns on logging and specifies the path and filename of a log file used to log statements issued to the database by the xfODBC driver.	<a href="#">“Vortex API logging (Windows)” on page 11-5</a>
VORTEX_API_LOGOPTS	Specifies options for the file produced by VORTEX_API_LOGFILE.	<a href="#">“Vortex API logging (Windows)” on page 11-5</a>
VORTEX_HOST_LOGFILE	Turns on logging and specifies the path and filename of the logfile used to log statements passed to SQL OpenNet from the xfODBC driver.	<a href="#">“Vortex host logging” on page 11-6</a>
VORTEX_HOST_LOGOPTS	Specifies options for the file produced by VORTEX_HOST_LOGFILE.	<a href="#">“Vortex host logging” on page 11-6</a>
VORTEX_HOST_SYSLOG	Instructs the SQL OpenNet server to generate messages for the event log (Windows), <b>syslog</b> (UNIX), or the operator console (OpenVMS) when an attempt to connect to an SQL OpenNet server causes fatal errors.	<a href="#">“Error Logging for xfODBC” on page 11-2</a>
VORTEX_ODBC_CHAR	Determines how xfODBC describes strings (SQL_VARCHAR or SQL_CHAR).	<a href="#">“Changing the way xfODBC describes strings” on page 8-16</a>
VORTEX_ODBC_DATETIME	Determines how datetime columns are retrieved.	<a href="#">“Changing the data type returned for datetime columns” on page 8-12</a>
VORTEX_ODBC_TIME	Determines how time columns are described.	<a href="#">“Changing the data type for returned time columns” on page 8-13</a> and <a href="#">“Time columns and ADO.NET” on page 9-12</a>
VORTEX_SHM_BASE	Sets the base address for system catalog caching.	<a href="#">“System Catalog Caching” on page 8-17</a>
VORTEX_SHM_FILE	Specifies the location and name of <b>synodbccache.dat</b> , a file used for system catalog caching.	<a href="#">“System Catalog Caching” on page 8-17</a>

## System Catalog Generation Variables

The following environment variables enable you to change the way system catalogs are generated and modified. Unless otherwise noted, only **dbcreate** and DBA use these variables. These variables do *not* affect the way the xfODBC driver handles data. For information on environment variables that affect the way data is read from and written to the database, see [“Data Access Variables” on page A-2](#).

System Catalog Generation Variables		
This variable...	Does this...	For information, see...
GENESIS_HOME	Specifies the location of the connect file. (The xfODBC driver also uses this environment variable.)	<a href="#">“Specifying the connect file location (GENESIS_HOME)” on page 3-19</a>
GENESIS_MSG_FILE	Sets the name and location of the error message file. (The xfODBC driver also uses this environment variable.)	<a href="#">“Specifying the name and location of the error message file” on page 3-20</a>
RPSDAT	Specifies the location of the repository files. The repository files must be named <b>rpsmain.ism</b> and <b>rpstext.ism</b> for this environment variable to locate them.	<a href="#">“Specifying repository file locations” on page 3-22</a>
RPSMFIL	Specifies the path and filename of the repository main file.	<a href="#">“Specifying repository file locations” on page 3-22</a>
RPSTFIL	Specifies the path and filename of the repository text file.	<a href="#">“Specifying repository file locations” on page 3-22</a>
SODBC_CNVFIL	Specifies both that a conversion setup file is to be used and the path and filename of the conversion setup file.	<a href="#">“Specifying a conversion setup file” on page 3-26</a>
SODBC_CNVOPT	Instructs <b>dbcreate</b> (or DBA) to convert <i>all</i> fields in a structure, regardless of the report view flag setting in the repository.	<a href="#">“Including and omitting fields” on page 3-23</a>
SODBC_COLLAPSE	Specifies when array elements should be compressed into a single column. Elements will be compressed into a single column when the number of elements is greater than or equal to the setting for this variable.	<a href="#">“Generating one column for an array field” on page 3-25</a>

## Environment Variables

### System Catalog Generation Variables

System Catalog Generation Variables (Continued)		
This variable...	Does this...	For information, see...
SODBC_DBA	Specifies the location of the DBA program.	<a href="#">“SODBC_DBA” on page A-7</a>
SODBC_NOGROUPNAME	Instructs <b>dbcreate</b> (or DBA) to omit group names, group prefixes, and struct field names from column names in the system catalog.	<a href="#">“Removing group and struct names from column names” on page 3-25</a>
SODBC_NONULL	Deprecated. Determines how the “Null allowed” property for a system catalog column is set if the Repository “Null allowed” option for the repository field is set to Default.	<a href="#">SODBC_NONULL</a> in the “Environment Variables” chapter of <i>Environment Variables &amp; System Options</i>
SODBC_NOUNSIGNED	Instructs <b>dbcreate</b> (or DBA) to ignore the Repository field “Negative allowed?” and set all fields to signed unless they had validation ranges that were limited to positive values.	<a href="#">“Instructing dbcreate to ignore the “Negative allowed?” field in Repository” on page 3-24</a>
SODBC_ODBCNAME	Instructs <b>dbcreate</b> (or DBA) to use Repository Alternate name field attribute as the column name.	<a href="#">“Renaming columns for clarity” on page 3-24</a>
SODBC_TMPOPT	Instructs <b>dbcreate</b> (or DBA) to convert only those tables not attached to temporary files in the repository.	<a href="#">“Excluding tables attached to temporary files” on page 3-26</a>
SODBC_TOKEN	Specifies a character for <b>dbcreate</b> (or DBA) to use to delineate position values in column names generated for elements in arrayed fields and groups.	<a href="#">“Changing the position delimiter used for arrays” on page 3-25</a>
SODBC_USEFORMAT	Instructs <b>dbcreate</b> (or DBA) to use decimal information in the repository format string.	<a href="#">“Using decimal information in the repository format string” on page 3-27</a>

## Other Environment Variables Used by xfODBC

The following environment variables are required and are automatically set by the installation, by the **setsde** script, or by the **SY\$MANAGER:CONNECT\_STARTUP.COM** command file. See the “[Configuring Connectivity Series](#)” chapter of the *Installation Configuration Guide* for more information on the script and command files.

### CONNECTDIR

The CONNECTDIR environment variable is set to the synergyde\connect directory. This environment variable is set

- ▶ by the installation on 32-bit Windows operating systems or when you run **dblvars64.bat** or **dblvars32.bat** to set up 64-bit or 32-bit versions of Synergy/DE on a 64-bit Windows operating system. (The installation does not set this environment variable on 64-bit Windows.)
- ▶ when you use **setsde** on UNIX or **SY\$MANAGER:CONNECT\_STARTUP.COM** on OpenVMS.

### SODBC\_DBA

The SODBC\_DBA environment variable is automatically set to the location of the DBA program. (The filename for the DBA program on UNIX and Windows is **xfdba.dbr**. On OpenVMS, it's **xfdba.exe**.) Although it's seldom necessary, you can change this setting. Note the following:

- ▶ SODBC\_DBA is required and is automatically set when you install xfODBC (except on 64-bit Windows systems).
- ▶ For Windows, SODBC\_DBA must be set system-wide or in **synergy.ini** under the [synergy] heading.
- ▶ For UNIX, SODBC\_DBA must be set by sourcing the **setsde** script file (located in the synergyde directory).
- ▶ For OpenVMS, SODBC\_DBA must be set by executing **CONNECT\_STARTUP.COM**.
- ▶ For client/server configurations, SODBC\_DBA must be set on the server.

### VORTEX\_HOME

The VORTEX\_HOME environment variable specifies the location of a directory named lib that contains the **net.ini** file, a file used for encryption and other SQL OpenNet settings. The Connectivity Series installation (Windows), **setsde** (UNIX), or **SY\$MANAGER:CONNECT\_STARTUP.COM** (OpenVMS) sets VORTEX\_HOME to the connect\synodbc directory. Do not change this setting.

Note that because VORTEX\_HOME is set at the system level, if you install both 64-bit and 32-bit versions of Connectivity Series on the same 64-bit Windows machine, the last version installed determines the VORTEX\_HOME setting by overwriting the previous setting. So if you do change **net.ini**, you'll need to make sure you change the correct one.

## Environment Variables

### Other Environment Variables Used by xfODBC

#### VORTEX\_HOST\_HIDECPF (Windows)

When set, the VORTEX\_HOST\_HIDECPF environment variable prevents the SQL OpenNet server from shutting down if a thread fails. This is set in **opennet.srv**, and we don't recommend changing it. See [VORTEX\\_HOST\\_HIDECPF](#) in the “Environment Variables” chapter of *Environment Variables & System Options* for more information.

#### VORTEX\_HOST\_NOSEM

When set to 1, the VORTEX\_HOST\_NOSEM environment variable causes SQL OpenNet to crash when there's an access violation, enabling you to attach the Windows debugger. This should be used only at the request of Synergy/DE Developer Support. See [VORTEX\\_HOST\\_NOSEM](#) in the “Environment Variables” chapter of *Environment Variables & System Options* for more information.

#### VTXIPC\_SO (OpenVMS)

The VTXIPC\_SO logical is set to the full path and filename of **vtxipc\_so.exe**, a shared image distributed with xfODBC. VTXIPC\_SO is set by **CONNECT\_STARTUP.COM** and should not be changed.

The following environment variable is used by SQL OpenNet when you use xfODBC in a client/server configuration and is automatically set by the installation.

#### XFODBCUSR\_SO (OpenVMS)

The XFODBCUSR\_SO logical is set to the full path and filename of the **xfodbcusr\_so.exe** shared image. For example:

```
DEFINE/SYS XFODBCUSR_SO CONNECTDIR:XFODBCUSR_SO.EXE
```

Note the following:

- ▶ XFODBCUSR\_SO is automatically set. The xfODBC installation sets the XFODBCUSR\_SO logical in **CONNECT\_STARTUP.COM**, a file that's read when the system is started.
- ▶ The filename must be **xfodbcusr\_so.exe**, and it must be included in the XFODBCUSR\_SO logical setting.



# B

## SQL Support

This appendix lists the SQL statements, commands, and functions supported by the Synergy database driver (**vtx4**), and documents how they are implemented for xFODBC. Statements, commands, and functions that are not listed are not supported. Note that this is not intended as a general guide to SQL.

Many examples in this section are written for the sample database included in the Connectivity Series distribution. Examples that use the Customers, Orders, Plants, and Vendors tables are written for this database. For information on setting up this database for xFODBC access, see [chapter 2](#), “Using the Sample Database As a Tutorial.”

Note that we strongly recommend that you do not use ODBC to update Synergy data. See “Statements that Modify Data” on [page B-47](#) for notes on updating databases.

### **Conventions, Names, and Identifier Case B-3**

Lists conventions used in this appendix, lists identifier requirements, and describes how the Synergy database driver changes identifiers to all uppercase unless you enclose them in quotation marks or square brackets.

### **Statements that Access Data B-4**

Documents the Synergy database driver’s support for the SELECT statement, subqueries, and joins.

### **Notes on Clauses, Columns, and Aliases B-16**

Documents the Synergy database driver’s support for WHERE, ORDER BY, GROUP BY, HAVING, FROM, FOR UPDATE OF, CASE, and UNION, as well as computed columns, text columns, table aliases, and column aliases.

### **Aggregate Functions B-30**

Documents the Synergy database driver’s support for aggregate functions, which are functions that take a group of columns and return a single value.

### **Scalar Functions B-33**

Documents the Synergy database driver’s support for scalar functions, which are functions that return a single value for each returned row.

### **Bitwise Functions B-46**

Lists bitwise functions supported by the Synergy database driver.

### **Statements that Modify Data B-47**

Documents the Synergy database driver's support for DELETE, INSERT, and UPDATE, and includes information on record locking and transactions.

### **Statements that Define the Schema (DDL) B-51**

Documents the Synergy database driver's support for CREATE INDEX, CREATE SYNONYM, CREATE TABLE, CREATE VIEW, DROP SYNONYM, DROP TABLE, and DROP VIEW.

### **Statements that Set Options B-58**

Documents the Synergy database driver's support for SQL options that can be set with the SET OPTION command (LOGFILE, PLAN, MERGESIZE, and so forth).

### **Restrictions B-65**

Lists restrictions to the Synergy database driver's support for SQL.

### **ODBC Reserved Words B-66**

Lists words reserved for use in ODBC function calls.

# Conventions, Names, and Identifier Case

The conventions in “[Manual conventions](#)” on page ix and the following are used in this appendix:

- ▶ SQL constructs, such as commands, functions, and operators, are in uppercase—for example, SELECT, GROUP BY, and AND.
- ▶ Table names, column names, and other non-SQL constructs are in lowercase—for example, column\_id. In your SQL statements, however, capitalization for identifiers must match the capitalization for the entities they refer to.



Italicized square brackets indicate that the enclosed keyword or argument is optional—not bracketed to preserve case as described above. For example, *table\_alias* (which is the syntax for the *table\_list* argument for SELECT) in the following is enclosed in italicized square brackets because it is optional. Don’t use square brackets (or quotation marks) in a SELECT statement’s table list unless you want to preserve case.

*[owner\_name.]table\_name [table\_alias]*

---

xrODBC supports identifiers (column names, table names, etc.) that are up to 30 characters long. Identifiers must start with an alphabetic character and can include numbers as well as the underscore characters (\_). They can also include some special characters, such as the minus (-) and plus (+) signs, but if you use these, you must always put quotation marks (“”) around the identifier.

Note that identifiers are converted to all uppercase characters unless they are enclosed in quotation marks (“”) or square brackets ([]). (We recommend using quotation marks rather than brackets.) For example, *table\_name* is converted to TABLE\_NAME in the following:

```
SELECT * FROM table_name
```

However, both Col\_name and Table\_name in the following retain the specified capitalization:

```
SELECT [Col_name] FROM [Table_name]
```

```
SELECT "Col_name" FROM "Table_name"
```

In all cases, however, the case of the identifier must ultimately match the database entity that it refers to (column name, table name, and so forth). So, if you don’t use quotation marks or square brackets, the name of the database entity must be in all capital letters, and if you do use quotation marks or square brackets, the identifier’s capitalization must match the capitalization for the entity’s name. For example, the following will not work because the table alias is established as “O”, (capital letter) while the column name specifies “o” (lowercase):

```
SELECT "o".or_number FROM orders [O]
```

# Statements that Access Data

xfODBC supports the following, which enable you to access data:

- ▶ SELECT statements (see [SELECT](#) below)
- ▶ Subqueries (see [“Creating subqueries and inline views” on page B-8](#))
- ▶ Joins (see [“Joins” on page B-10](#))

## SELECT

The SELECT command enables you to create queries (SQL statements that retrieve data from a database). It has the following syntax:

```
SELECT [SKIP n] [TOP n] [ALL | DISTINCT] column_list
FROM table_list
[WHERE search_conditions]
[GROUP BY column_id, ...]
[HAVING search_conditions]
[ORDER BY sort_specification_1 [ASC | DESC][, sort_specification_2 [ASC | DESC], ...]]
[UNION [ALL] sel_stmt] [...]
```

where the arguments are as follows:

*column\_list*

One or more column specifications. This can include column names, CASE statements, functions or other value expressions (which can be literals or calculations—e.g., `or_qty * 3`). A column name can be preceded by a table name or by an owner and table name:

```
[[owner_name . ]table_name . ]column_name [column_alias]
```

For information on column aliases, see [“Column aliases” on page B-29](#).

*table\_list*

One or more table or view names. An owner name can precede a table or view name.

```
[owner_name . ]table_name [table_alias]
```

Note that you can also use inline views (see [“Creating subqueries and inline views” on page B-8](#)). For information on table aliases, see [“Table aliases” on page B-28](#).

*search\_conditions*

One or more search criteria for rows.

*column\_id*

A column name, a column name preceded by a table name, or a column name preceded by an owner name and a table name:

*[[owner\_name . ]table\_name . ]column\_name*

*sort\_specification\_n*

The column name or select list position number that will be used to sort the rows plus an optional ASC for ascending order (the default) or DESC for descending order.

*sel\_stmt*

A SELECT statement whose results will be combined with other SELECT statements connected with the UNION operator.

When you create a SELECT statement, you specify which rows and columns you want the statement to retrieve. You can retrieve a subset of rows from one or more tables, you can retrieve a subset of columns from one or more tables, and you can link rows from two or more tables. SELECT statements can contain

- ▶ the FROM, WHERE, GROUP BY, HAVING, SELECT, ORDER BY, and FOR UPDATE OF clauses. See [“Notes on Clauses, Columns, and Aliases” on page B-16](#) for information.
- ▶ the UNION operator. See [“Notes on Clauses, Columns, and Aliases” on page B-16](#) for information.
- ▶ aggregate functions, which are functions that return a single value from a group of values (for example, SUM). See [“Aggregate Functions” on page B-30](#) for information.
- ▶ scalar functions, which are functions that return a value for each returned row. See [“Scalar Functions” on page B-33](#) for information.
- ▶ bitwise functions. See [“Bitwise Functions” on page B-46](#) for information.
- ▶ expressions, which can be used in the SELECT statement’s column list or in a WHERE clause.
- ▶ joins, including inner, outer, and full joins. See [“Joins” on page B-10](#) for information.
- ▶ subqueries (including inline views). You can use SELECT statements within SELECT statements. See [“Creating subqueries and inline views” on page B-8](#) for information.

You can also use

- ▶ the asterisk (\*) wildcard in place of a column list. To select all the columns in the tables specified in *table\_list*, use an asterisk (\*). To select all the columns from one table in *table\_list*, use the following:  
*table\_name . \**
- ▶ double quotation marks around identifiers. These instruct the driver to be case-sensitive when evaluating an identifier.

SELECT statements can be used in definitions of views and as subqueries. You can also use them to create derived tables (inline views) by including them in FROM clauses that are part of SQL92 outer joins. See [“Creating subqueries and inline views” on page B-8](#) and [“FROM clauses in SQL92 outer joins” on page B-15](#).

Note the following:

- ▶ To use a SELECT statement, you must have access privileges to all tables accessed by the statement.
- ▶ The SELECT keyword can be preceded by spaces, tab, carriage return, and line feed, but not by any other character unless the SELECT statement is a subquery. See [“Creating subqueries and inline views” on page B-8](#).
- ▶ SELECT statement clauses are evaluated in the following order: FROM, WHERE, GROUP BY, HAVING, SELECT, ORDER BY.
- ▶ Any select list item consisting of an expression, aggregate function, or scalar function that is not a single column in the database is assigned a column name as ‘EXPR $n$ ’, where  $n$  is the ordinal position of the select list item. You can use an alias to override this assigned column name.
- ▶ You must qualify a column when multiple tables are selected and the same column name is used in more than one table. For example:

```
SELECT table1.col_1, table2.col_1 FROM table1, table2
```

- ▶ If a column name is a reserved word, you must enclose the name in double quotes. For example:

```
SELECT "date", "order" FROM orders
```

See [“ODBC Reserved Words” on page B-66](#) for a list of reserved words.

- ▶ If the SELECT list (*column\_list*) includes a mix of aggregate functions and value functions or column names, the value functions and column names must be specified in a GROUP BY clause.
- ▶ We recommend always using an ORDER BY clause. Without it, the order of result sets may change when you update to a new version of Connectivity Series or even apply a Connectivity Series patch.

The following select one, several, or all columns from a table:

```
SELECT col_1 FROM my_table
```

```
SELECT col_1, col_2, col_3 FROM my_table
```

```
SELECT * FROM my_table
```

```
SELECT table1.* FROM table1
```

```
SELECT owner_name.table1.* FROM table1
```

The following are similar examples with double quotes around some identifiers:

```
SELECT "COL_1" FROM "MY_TABLE"

SELECT "COL_1", col_2 FROM my_table

SELECT "OWNER_NAME".table1.* FROM table1

SELECT "OWNER_NAME"."TABLE1".* FROM "TABLE1"
```

The following select one, several, or all columns from two tables:

```
SELECT col, col_1 FROM table1, table2

SELECT table1.col_1, table2.col_1 FROM table1, table2

SELECT owner_name.table1.col_1, owner_name.table2.col_1
    FROM table1, table2

SELECT * FROM table1, table2
```

## **SELECT ALL**

SELECT ALL returns every row that meets a query's criteria, even if some rows are duplicates. This is the default for SELECT statements, so you don't need to include "ALL". For example, the following statements produce identical results:

```
SELECT ALL or_vendor, or_edate FROM orders
SELECT or_vendor, or_edate FROM orders
```

## **SELECT DISTINCT**

SELECT DISTINCT returns only one copy of duplicate rows. For example, if the orders table has two or more records whose or\_vendor and or\_edate columns are identical, the following returns only one row for those records.

```
SELECT DISTINCT or_vendor, or_edate FROM orders
```

## **SKIP**

SKIP is a sub-clause that specifies how many rows to trim from the beginning of the result set for a query. SKIP can be used with TOP for paging, which is particularly useful for creating cached result sets for websites that use ADO.NET.

A SKIP clause must immediately follow the SELECT keyword. The syntax is

```
SKIP n
```

where *n* is a numeric expression. For example, the following returns all but the four tallest plants in the sample database:

```
SELECT SKIP 4 DISTINCT in_name
    FROM plants
    ORDER BY in_maxhigh DESC
```

Note the following:

- ▶ SKIP and TOP can be used only once in a query. For example, you cannot use SKIP or TOP in the main query and then use it again in a subquery.
- ▶ If the result set (before SKIP is applied) is equal to or less than  $n$ , no rows will be returned.
- ▶ If a query has both SKIP and TOP, SKIP is used first to trim the result set, and TOP is applied if any rows remain.
- ▶ SKIP and TOP are evaluated after GROUP BY and ORDER BY clauses.

## TOP

TOP is a sub-clause that specifies the number of rows to be returned. The syntax is

TOP  $n$

where  $n$  is a numeric expression. For example, the following returns the names of the four tallest plants in the sample database:

```
SELECT TOP 4 DISTINCT in_name
      FROM plants
      ORDER BY in_maxhigh DESC
```

If the result set (before TOP is applied) is equal to or less than  $n$ , all rows are returned. See [SKIP on page B-7](#) for more information.

## Creating subqueries and inline views

A subquery (i.e., a nested query) is a SELECT statement embedded within a SQL statement and enclosed in parentheses (except in INSERT statements). Like joins, subqueries enable you to query multiple tables, though there are other uses for subqueries. There are two basic types:

- ▶ A *scalar subquery* returns no more than one column from one row and can be used anywhere that a scalar value can be used in a WHERE, WHEN (for CASE), or FROM clause. For example, the subquery in the following returns order numbers for orders where the order price is greater than the average price for plants in the sample database:

```
SELECT or_number FROM orders
      WHERE or_price > (SELECT AVG(in_price) FROM plants)
```

- ▶ A *table subquery* can return multiple rows and columns and can be used anywhere a table or view can be used in a FROM clause. A table subquery in a FROM clause is known as an *inline view*. A table subquery can also be used in a WHERE or WHEN clause, in certain conditions (discussed below), and it can be used in an INSERT statement (see [INSERT on page B-48](#)) and in a SET clause for UPDATE (see [UPDATE on page B-49](#)). For example, the following uses an inline view to create a combined list of zip codes for customers and vendors:

```
SELECT cust_zip AS all_zips, cust_city AS all_city FROM (
      SELECT cust_zip, cust_city FROM customers UNION ALL
      SELECT vend_zip, vend_city FROM vendors)
```



Note the following:

- ▶ xfODBC doesn't support SELECT ROW, so row subqueries (a type of scalar subquery that returns only one row) are not supported.
- ▶ ORDER BY clauses and aggregates in the select list are supported for inline views, but not for other subqueries.
- ▶ A table subquery can be used in a WHERE or WHEN clause only if it's preceded by IN or [NOT] EXISTS or a comparison operator used with SOME, ALL, or ANY. For example, the following statement uses a table subquery with IN to retrieve the name of every plant currently on order:

```
SELECT plants.in_name FROM plants
       WHERE plants.in_itemid IN (SELECT or_item FROM orders)
```

For an example that includes GROUP BY clauses in inline views that are part of a UNION clause, see [GROUP BY on page B-23](#).

### Example subqueries

The following retrieves the customers who currently have orders in the order table:

```
SELECT customers.cust_name FROM customers
       WHERE customers.cust_key IN (SELECT or_customer FROM orders)
```

The next example, however, does *not* work because it has a subquery in the select list (which isn't supported):

```
SELECT customer_id, customer_state, (SELECT SUM(quantity) FROM orders
       WHERE orders.customer_number=customers.customer_id)
       AS orders FROM customers
```

The next query is similar to the preceding query (although it returns rows with null in the second column), but in this case the subquery is in the FROM clause, which creates an inline view, so it is valid.

```
SELECT o.cust_key, o.cust_state, s.c
       FROM customers o, (SELECT or_customer, SUM(or_qty) c FROM orders
       GROUP BY or_customer) s
       WHERE o.cust_key = s.or_customer
```

The following example shows another use for subqueries. For this statement, the table subquery isn't used to query multiple tables, but it is necessary because aggregate functions (e.g., AVG) can't be used in WHEN clauses. (They can't be used in WHERE or ORDER BY clauses either.)

```
SELECT in_maxhigh,
       CASE
           WHEN in_maxhigh > (SELECT AVG(in_maxhigh) FROM plants)
           THEN 'Tall'
       END
       FROM plants
```

## Joins

Joins are a way of returning records from two or more tables—in most cases, records that in some way match. For example, if you have a plant table and an order table, each with a field that stores vendor IDs, you can use a join to return records that have matching vendors. There are three types of join: inner, outer, and full.

*Inner joins* return only matching records. If a record in any table in the join doesn't have a match in the other tables, the record is ignored. See [“SQL89 inner joins”](#) and [“SQL92 inner joins”](#) on [page B-12](#) for examples. xfODBC supports SQL89 inner joins through the WHERE command and SQL92 inner joins through the INNER JOIN command.

*Outer joins* return all records from one table but only records with matches from the other table in the join. SQL89 syntax doesn't support outer joins (though some databases have extensions to SQL89 syntax that enable you to create these), but SQL92 does support these through the LEFT [OUTER] JOIN and RIGHT [OUTER] JOIN commands.

With SQL92 syntax, you determine which table will supply a full set of records by where you specify the table in a left outer join or a right outer join:

- ▶ Left outer joins return all the records in the first table of the join and only matching records from the second table. See [“SQL92 left outer joins”](#) on [page B-13](#) for examples.
- ▶ Right outer joins return all records in the second table specified in the join and only matching records from the first table. See [“SQL92 right outer joins”](#) on [page B-13](#) for examples.

You can also create *full outer joins*, which return all records from both tables in the join. SQL89 syntax doesn't include any special keywords for this, but you can get similar results by using the UNION operator. SQL92 syntax, however, includes the FULL [OUTER] JOIN keyword.

`FULL [OUTER] JOIN table_name ON column1 = column2`

where *column1* is a column in *table\_name* and *column2* is a column in another FROM clause table. See [“SQL92 full joins”](#) on [page B-14](#) for an example.

Note the following for joins:

- ▶ Be careful nesting joins. This may reduce performance.
- ▶ We recommend using SQL92 syntax rather than SQL89 syntax, and we don't recommend combining the two forms (i.e., using both FROM and WHERE clauses to define the join and restriction criteria). This will generally reduce performance. See [“Avoid mixing SQL92 and SQL89 syntax”](#) on [page 10-11](#).

- ▶ The join parser doesn't require SQL92 joins to be enclosed in the ODBC escape sequence. For example, both of the following are acceptable:

```
{oj orders RIGHT JOIN vendors ON or_vendor = vend_key}

orders RIGHT OUTER JOIN vendors ON or_vendor = vend_key
```

- ▶ If any field specified in a join is not part of an index segment, the xfODBC driver may create a temporary index that includes all the segments in the join. See [“How xfODBC uses keys” on page 10-2](#) for more information.
- ▶ All clauses, operators, etc., that are supported for WHERE clauses are supported for ON clauses. (See [WHERE on page B-17](#).) For example, you can use AND and IN in an ON clause:

```
ON a.f1=b.indexcol AND a.f1='5' AND b.f2 IN('d','e','f')
```

For multi-table joins, put filter criteria that apply to a leg of the join in the ON clause for that leg. This improves query optimization, and it makes the query easier to read. However, you may want to put top-level conditions (conditions for the first table in the join) in a WHERE clause. In the following, for example, filter conditions for columns in table2 and table3 are in ON clauses, while the condition for table1 is in the WHERE clause.

```
SELECT
    t1.id,
    t2.id,
    t3.id
FROM
    table1 t1
    INNER JOIN table2 t2
        ON t1.id = t2.id
        AND t2.num < 200
    INNER JOIN table3 t3
        ON t1.num = t3.num
        AND t3.num < 300
    INNER JOIN table4 t4
        ON t3.id = t4.id
WHERE t1.num < 1000
```

For information on optimizing join performance, see [“Creating Efficient SQL Statements” on page 10-9](#).

#### SQL89 inner joins

xfODBC supports SQL89 inner joins through the WHERE command. Use a WHERE clause to specify which columns should match. The following example is a SQL89 inner join. It selects only those records from the m1 and m2 tables whose id and num columns match.

```
SELECT
    m1.id,
    m1.num,
    m1.alpha,
    m2.id,
    m2.num,
    m2.alpha
FROM
    multiop m1,
    multiop2 m2
WHERE
    m1.id = 5
    AND m1.num = 50
    AND m1.id = m2.id
    AND m1.num = m2.num
```

#### SQL92 inner joins

xfODBC supports SQL92 inner joins through INNER JOIN clauses:

`INNER JOIN table_name ON column1 = column2`

where *column1* is a column in *table\_name* and *column2* is a column in another FROM clause table.

INNER JOIN returns only records that match records in the other table of the join. For example, the following query returns only those records from the m1 and m2 tables whose id and num columns match:

```
SELECT
    m1.id,
    m1.num,
    m1.alpha,
    m2.id,
    m2.num,
    m2.alpha
FROM
    multiop m1
    INNER JOIN multiop2 m2
        ON m1.id = m2.id
        AND m1.num = m2.num
```

Here's the same FROM clause using the ODBC escape sequence form:

```
FROM
    multiop m1
    {oj INNER JOIN multiop2 m2
      ON   m1.id = m2.id
      AND  m1.num = m2.num}
```

### SQL92 left outer joins

xfODBC supports SQL92 left outer joins through LEFT OUTER JOIN clauses:

LEFT [OUTER] JOIN *table\_name* ON *column1* = *column2*

where *column1* is a column in *table\_name* and *column2* is a column in another FROM clause table.

LEFT [OUTER] JOIN returns all the records in the first table (the table that precedes "LEFT OUTER JOIN") and matching records from the table on the right (the table that follows "LEFT OUTER JOIN"). For example, the following query returns the specified fields for all records in the vendors table and any records from the orders table that match the ON criteria.

```
SELECT
    orders.or_item,
    orders.or_number,
    vendors.vend_name
FROM
    {OJ vendors
     LEFT OUTER JOIN orders
       ON vendors.vend_key = orders.or_vendor}
```

The following example returns all orders in the orders table and each corresponding plant name from the plant table:

```
SELECT
    orders.or_item,
    orders.or_number,
    plants.in_name
FROM
    {OJ orders
     LEFT JOIN plants
       ON orders.or_item = plants.in_itemid}
```

### SQL92 right outer joins

xfODBC supports SQL92 right outer joins through RIGHT OUTER JOIN clauses:

RIGHT [OUTER] JOIN *table\_name* ON *column1* = *column2*

where *column1* is a column in *table\_name* and *column2* is a column in another FROM clause table.

**RIGHT [OUTER] JOIN** returns all the records in the second table (the table that follows “RIGHT OUTER JOIN”) and matching records from the first table (the table that precedes “RIGHT OUTER JOIN”). For example, the following query returns the specified fields for all records in the vendors table and any records in the orders table that match the ON criteria.

```
SELECT
    orders.or_item,
    orders.or_number,
    vendors.vend_name
FROM
    {OJ orders
    RIGHT JOIN vendors
    ON vendors.vend_key = orders.or_vendor}
```

### SQL92 full joins

xfODBC supports SQL92 full joins through FULL OUTER JOIN clauses:

**FULL [OUTER] JOIN** *table\_name* ON *column1* = *column2*

where *column1* is a column in *table\_name* and *column2* is a column in another FROM clause table.

**FULL [OUTER] JOIN** returns all records from both the left and right table, whether or not there are matching values. For example, the following query returns the specified fields for all records in the vendors and orders tables:

```
SELECT
    o.or_item, o.or_number, v.vend_name
FROM
    orders o
    FULL JOIN vendors v
    ON o.or_vendor = v.vend_key
```

### ON clauses in SQL92 outer joins

Each ON clause for a SQL92 outer join should be placed immediately after the table qualifier it modifies. If this is not the case, as in the following example, you will get an error.

```
SELECT
    o.or_terms,
    o.or_odate,
    o.or_qty,
    p.in_name,
    v.vend_name
FROM
    { oj orders o
    LEFT JOIN vendors v
    LEFT JOIN plants p
    ON o.or_vendor = v.vend_key
    ON o.or_item = p.in_itemid}
```

The next example is correctly constructed. Each ON clause follows its qualifier.

```
SELECT
    o.or_terms,
    o.or_odate,
    o.or_qty,
    p.in_name,
    v.vend_name
FROM
    { oj orders o
      LEFT JOIN vendors v
        ON o.or_vendor = v.vend_key
      LEFT JOIN plants p
        ON o.or_item = p.in_itemid}
```

### **FROM clauses in SQL92 outer joins**

FROM clauses in SQL92 outer joins can include SELECT statements, which can greatly optimize performance. If you include a SELECT statement in a FROM clause, you must enclose the entire SELECT statement in parentheses (), and you must include a table alias for the derived table. For example:

```
SELECT
    o.or_number,
    p.in_itemid,
    p.in_name
FROM
    (SELECT * FROM orders WHERE orders.or_item < 7) o
    INNER JOIN plants p ON o.or_item = p.in_itemid
```

## Notes on Clauses, Columns, and Aliases

This section discusses the xfODBC driver's support for the following:

- ▶ [WHERE](#) on page B-17
- ▶ [ORDER BY](#) on page B-22
- ▶ [GROUP BY](#) on page B-23
- ▶ [HAVING](#) on page B-24
- ▶ [FROM](#) on page B-24
- ▶ [FOR UPDATE OF](#) on page B-25
- ▶ [CASE](#) on page B-25
- ▶ [UNION](#) on page B-27
- ▶ [Computed columns](#) on page B-28
- ▶ [Text columns](#) on page B-28
- ▶ [Table aliases](#) on page B-28
- ▶ [Column aliases](#) on page B-29

For information on optimizing clauses, see “[Creating Efficient SQL Statements](#)” on page 10-9.

For information on SKIP and TOP sub-clauses, see [SKIP](#) on page B-7 and [TOP](#) on page B-8.



## WHERE

The WHERE clause enables you to specify selection criteria for an SQL command. You can use the following operators with the WHERE clause:

WHERE Clause Operators		
Name	Operator	Examples
Equal to	=	SELECT or_number FROM orders WHERE or_customer = 8
	IS NULL	SELECT * FROM orders WHERE or_sdate IS NULL
Greater than	>	SELECT or_number FROM orders WHERE or_customer > 8
Greater than or equal to	>=	SELECT or_number FROM orders WHERE or_customer >= 8
Less than	<	SELECT or_number FROM orders WHERE or_customer < 8
Less than or equal to	<=	SELECT or_number FROM orders WHERE or_customer <= 8
Not equal to	<>	SELECT * FROM plants WHERE in_shape <> 'tree'
	IS NOT NULL	SELECT * FROM orders WHERE or_sdate IS NOT NULL

For more complex selection criteria, combine multiple WHERE clauses with AND or OR connectors. For example:

```
SELECT or_number, or_customer FROM orders WHERE or_customer = 8
      AND or_odate = '1993-03-07'
```

```
SELECT or_number, or_customer FROM orders
      WHERE (or_customer = 16 AND or_odate = '1995-03-03')
      OR (or_customer = 8 AND or_odate = '1993-03-07')
```

Note the following:

- ▶ A single quote (apostrophe) in column data must be preceded by another single quote. For example, the following is incorrect:

```
SELECT cust_gift FROM customers
WHERE cust_name = 'Troy's Trees'
```

The next query, however, correctly handles this by adding a second single quote:

```
SELECT cust_gift FROM customers
WHERE cust_name = 'Troy''s Trees'
```

- ▶ You can use up to 512 OR conditions and up to 512 AND conditions:

```
WHERE condition_1 OR condition_2 ... OR condition_512
```

```
WHERE condition_1 AND condition_2 ... AND condition_512
```

For information on OR and AND clause optimization, see [“AND and OR clauses” on page 10-10](#).

- ▶ When comparing date and time columns, make sure you use the correct format. See [“Formats for returned dates and times” on page 8-12](#) and [“Masks for dates and times in SQL statements” on page 8-14](#).

## Clauses in WHERE clauses

You can also use the following clauses, some of which use subqueries. Note that in the following *exp* is short for “expression,” *compare\_op* is short for “comparison operator,” and *char\_exp*, is short for “character expression.”

### ALL

ALL returns true if all values returned by the subquery cause the full clause to be true. Otherwise, it returns false. ALL has the following syntax:

*exp compare\_op ALL subquery*

where *exp* is an expression, *compare\_op* is a WHERE clause operator, and *subquery* is a subquery.

For example, the following returns true if every value produced by the subquery (“SELECT a FROM b”) equals ‘able’:

```
...WHERE 'able' = ALL (SELECT a FROM b)
```

### ANY

ANY returns true if any value returned by the subquery causes the full clause to be true. Otherwise, it returns false. ANY has the following syntax:

*exp compare\_op ANY subquery*

where *exp* is an expression, *compare\_op* is a WHERE clause operator, and *subquery* is a subquery.

For example, the following returns true if one of the values produced by the subquery (“SELECT a FROM b”) equals ‘able’:

```
...WHERE 'able' = ANY (SELECT a FROM b)
```

ANY is identical to SOME.

## **BETWEEN**

BETWEEN returns true if a given value is in a given range. BETWEEN has the following syntax:

*value\_a* [NOT] BETWEEN *value\_b* AND *value\_c*

where *value\_a*, *value\_b* and *value\_c* are value expressions.

BETWEEN returns true if *value\_a* >= *value\_b* and *value\_a* <= *value\_c*. Otherwise it returns false.

For example, the following return true:

```
2 BETWEEN 1 AND 10
```

```
10 BETWEEN 1 AND 10
```

```
'c' BETWEEN 'a' AND 'm'
```

The following return false:

```
11 BETWEEN 1 AND 10
```

```
2 NOT BETWEEN 1 AND 10
```

```
'c' NOT BETWEEN 'a' AND 'm'
```

## **EXISTS**

EXISTS returns true if the subquery produces rows. Otherwise it returns false. EXISTS has the following syntax:

[NOT] EXISTS *subquery*

For example, the following returns all rows specified by the main query (“SELECT \* FROM staff”) if there is a deptno value that equals 10. If no deptno value equals 10, nothing is returned.

```
SELECT * FROM staff WHERE EXISTS  
    (SELECT deptno FROM org WHERE deptno = 10)
```

#### IN

IN returns true if *search\_value* is in *value\_set*. Otherwise it returns false. IN has the following syntax:

```
search_value [NOT] IN (value_set)
```

where *value\_set* can have up to 127 values separated by commas.

For example, the following return true:

```
2 IN (1,2,3)
```

```
'3' IN ('1', '2', '3')
```

The following return false:

```
4 IN (1,2,3)
```

```
2 NOT IN (1,2,3)
```

```
'3' NOT IN ('1', '2', '3')
```

#### LIKE

LIKE searches for a string (*search\_string*) in a character string expression (*char\_exp*) or tests for equality with an numeric expression (*num\_exp*).

For string expressions, it has the following syntax:

```
char_exp [NOT] LIKE search_string[search_string2][...][{ESCAPE 'c' }]
```

*Search\_string* can include the following:

%	A wildcard character that represents a string of zero or more characters. Note that null values are not strings, so the following returns rows whose <i>item_desc</i> is non-null:
---	--

```
WHERE item_desc LIKE '%'
```

_ (underscore)	Any single character
----------------	----------------------

/	The escape character for %, _, or /
---	-------------------------------------

{ESCAPE 'c' }	A definition for an escape character, where <i>c</i> is the escape character that can be used in <i>search_string</i> . The braces are optional. For example:
---------------	---

```
char_exp LIKE '100-%' ESCAPE '-'
```

You can use a vertical bar (|) to concatenate strings. For example, the following returns all records in the plants table whose in\_name column starts with “Easter” and ends with “Vine”:



Note that an escape character must either precede an escapable character or be escaped by another escape character. Otherwise it is discarded in the search, causing the query results to be incorrect. (Most likely, no rows will be returned.) No error is generated in this situation.

For example, both of the following clauses use escape characters incorrectly. For the first example, the driver will discard the backslashes and look for 1231995. For the second example, the driver will discard the hyphen and look for 123ABC.

```
...WHERE order_date LIKE '12\3\1995'
```

```
...WHERE account_no LIKE '123-ABC' {ESCAPE '-'}
```

The following, however, are correct in this respect. Each escape character either precedes another escape character or is itself escaped by a preceding escape character:

```
...WHERE order_date LIKE '12\\3\\1995'
```

```
...WHERE order_date LIKE '^%9_' {ESCAPE '^'}
```

---

```
SELECT * FROM plants
  WHERE in_name LIKE 'Easter'|'%'|'Vine'
```

For numeric expressions, LIKE has the following syntax:

*num\_exp* [NOT] LIKE *arithmetic\_expression*

*Arithmetic\_expression* can contain a simple numeric value, a numeric column, or an expression with arithmetic operators:

*	Multiplication
\	Division
+	Addition
-	Subtraction

These operators are listed in order of precedence. You can use parentheses to override this order. For example, the following returns all records in the plants table with 18 as the in\_itemid value:

```
SELECT * FROM plants
  WHERE in_itemid LIKE 3*(5+1)
```

## SOME

Identical to ANY. See [ANY on page B-18](#).

## Nulls

If an expression returns a null value for a row, xfODBC will return that row. For example, the following returns all plant information where the color is not white, including rows where `in_color` is null:

```
SELECT * FROM plants WHERE in_color <> 'white'
```

Note that if `>`, `>=`, `<=`, or `<` is used to compare “null” to a literal, no rows will be returned.

For information on how xfODBC interprets null values, see [“Zeros, spaces, and null values” on page 3-17](#).

## ORDER BY

The ORDER BY clause sorts the result set. Rows are sorted according to the columns listed in the ORDER BY clause: the first column listed is the primary sort criterion, the second column determines the order within duplicate values in the first, etc. You can specify ascending or descending order by including ASC or DESC. Ascending is the default. Here are some examples:

```
SELECT * FROM table ORDER BY col_1
```

```
SELECT * FROM table ORDER BY col_1 ASC
```

```
SELECT * FROM table ORDER BY col_1 DESC
```

```
SELECT * FROM table ORDER BY col_1, col_2
```

```
SELECT * FROM table ORDER BY col_1 ASC, col_2 DESC, col_3
```

Note the following:

- ▶ You can use integer column positions in an ORDER BY clause (1 for the first item in the column list, 2 for the second, and so forth). For example:

```
SELECT or_customer, SUM(or_customer) FROM orders GROUP BY or_customer  
ORDER BY 1
```

- ▶ For compound queries (queries containing UNION or UNION ALL), ORDER BY clauses must use positions, rather than explicit expressions, and can appear only in the last query (though an ORDER BY will order all rows in the result set). For example:

```
SELECT cust_name FROM customers UNION ALL  
SELECT vend_name FROM vendors ORDER BY 1
```

- ▶ See [“Column aliases” on page B-29](#) for information on restrictions to aliases that can affect ORDER BY clauses.

## GROUP BY

The GROUP BY clause enables you to collate rows with identical column values (which may be aggregated values) and return them as a single row. For example, the following statement returns five rows from the sample database even though there are eight rows of data in the table. (Four rows have the same or\_price value, so these rows are combined into one row.)

```
SELECT or_price, SUM(or_qty) FROM orders GROUP BY or_price
      ORDER BY 2
```

The next example shows how inline views can include GROUP BY clauses:

```
SELECT t1.c1, t1.c2, t1.c3
FROM (
    SELECT 1 AS c3, COUNT(cust_key) AS c1, cust_state AS c2
    FROM customers il1 GROUP BY cust_state
    ) t1
UNION
SELECT t2.c1, t2.c2, t2.c3
FROM (
    SELECT 1 AS c3, COUNT(vend_key) AS c1, vend_state AS c2
    FROM vendors il2 GROUP BY vend_state) t2
```

The next example returns an average for in\_price for each grouping created by the GROUP BY clause. So when this is run against the sample database for Connectivity Series, it returns two averages, one for each in\_type value (1 and 2).

```
SELECT in_type, AVG(in_price) FROM plants GROUP BY in_type
```

GROUP BY is also used to apply aggregate functions to groups of rows. For example, the result set for the following includes a row for each customer, a column for the customer's number, and a column with the sum of or\_qty values for the customer.

```
SELECT or_customer, SUM(or_qty) FROM orders GROUP BY or_customer
```

(If the column lists contains only aggregate functions, rows in the result set are treated as a single group for the aggregate functions. For example, "SELECT SUM(or\_qty) FROM orders" returns the sum of all or\_qty values in each row of the result set.)

Note the following:

- ▶ xfODBC supports up to eight GROUP BY columns.
- ▶ GROUP BY is not supported for UNION clauses, and it is not supported for SELECT \* statements. For example, the following will cause an error ("Non aggregates require a GROUP BY expression"):

```
SELECT * FROM orders GROUP BY or_odate
```

Additionally, a subquery can't have a GROUP BY clause if an outer query uses \*.

- ▶ All columns in the select list must be in the GROUP BY clause if there is one. (Columns derived from aggregate calculations are the exception. You don't need to include these in the GROUP BY clause. See the examples above.) Statements that don't adhere to this will cause "Column(#) is out of range" errors (where # is a meaningless number).
- ▶ If the column list includes an aggregate function, all non-aggregate items in the list must be specified in a GROUP BY clause. If all items in a statement's column list are aggregate functions, rows in the result set are treated as a single group for the aggregate functions.
- ▶ Only column names can be specified in a GROUP BY clause (not column numbers or expressions). For example, the following will cause a syntax error:

```
SELECT in_name FROM plants GROUP BY LCASE(in_name)
```

To work around this, put the expression in a subquery that creates an alias for the expression, and then use the alias with GROUP BY:

```
SELECT "Common Name"  
FROM (SELECT LCASE(in_name) "Common Name" FROM plants)  
GROUP BY "Common Name"
```

- ▶ See [“Column aliases” on page B-29](#) for information on restrictions to aliases that can affect GROUP BY clauses.

## HAVING

The HAVING clause enables you to place limitations on groups returned by a GROUP BY clause. (This is particularly useful for criteria that include an aggregate function because a WHERE clause cannot contain an aggregate function.) For example:

```
SELECT or_customer, AVG(or_qty) FROM orders  
GROUP BY or_customer HAVING AVG(or_qty) > 65
```

## FROM

The FROM clause enables you to specify which tables a query will retrieve data from. You can specify views, base tables, and tables that result from operations that create tables: queries, subqueries (inline views), and so forth. For example, the following example selects all columns from two tables:

```
SELECT * FROM table1, table2
```

Note the following:

- ▶ You can optimize performance for SQL92 outer joins (full outer, left outer, and right outer) by using inline views, which are SELECT statements in FROM clauses.
- ▶ If you use a SELECT statement in a FROM clause (i.e., an inline view), you must enclose the entire SELECT statement in parentheses ().
- ▶ You can use table aliases to simplify table references. See [“Table aliases” on page B-28](#).



## FOR UPDATE OF

The FOR UPDATE OF clause enables you to select rows that match a statement's selection criteria. If the clause is part of a transaction, it locks selected rows. It has the following syntax:

```
sel_statement where_clause FOR UPDATE OF [column_list]
```

where *sel\_statement* is a SELECT statement, *where\_clause* is a WHERE clause, and *column\_list* is an optional list of columns that will be updated. (Note that *column\_list* is vestigial for xfODBC and has no effect on the statement.) For example, the following statement locks rows for which *in\_itemid* equals 20:

```
SELECT in_itemid, in_zone FROM plants WHERE in_itemid = 20
      FOR UPDATE OF
```

Note that a FOR UPDATE clause can only be at the end (the last clause) of a SELECT statement.

## CASE

CASE evaluates a list of conditions and returns the result for the condition that is true. If no condition is true, the result specified in the ELSE clause is returned or, if there is no ELSE clause, null is returned. It has the following syntax:

```
CASE
  WHEN boolean_1 THEN result_1
  [WHEN boolean_2 THEN result_2
    . . .
  WHEN boolean_n THEN result_n]
  [ELSE else_result]
END
```

or

```
CASE case_exp
  WHEN value_1 THEN result_1
  [WHEN value_2 THEN result_2
    . . .
  WHEN value_n THEN result_n]
  [ELSE else_result]
END
```

where arguments are as follows:

*boolean\_\**

Boolean expressions. These can be constructed with any operator, clause, etc., that can be used in a WHERE clause (subqueries, IN clauses, BETWEEN clauses, and so forth). See [WHERE](#) on page B-17.

*result\_\**

Expressions whose results are the possible return values for the CASE statement.

*case\_exp*

An expression that's compared to *value\_\** arguments to determine which result to return.

*value\_\**

Values that are compared for equality to *case\_exp* to determine which result to return.

*else\_result*

An expression that is returned if no *boolean\_\** argument is true or if no *value\_\** argument matches *case\_exp*.

Note that for the second syntax form, the comparison is always a test for equality—i.e., if *case\_exp* = *value\_2*, CASE returns *result\_2*.

The following example uses the first syntax form:

```
SELECT in_itemid, in_name,
       CASE
         WHEN in_color IS NULL THEN 'No color'
         WHEN CONCAT(in_color, in_shape) = 'blue vine' THEN 'Blue vine'
         WHEN in_size > 10 THEN 'Large'
         WHEN in_size BETWEEN 5 AND 10 THEN 'Medium'
         WHEN in_size IN (1,2,3,4,5) THEN 'Small'
         ELSE '0'
       END AS mycol
FROM plants
```

The next example uses the second syntax form:

```
SELECT in_itemid, in_name,
       CASE in_size
         WHEN 10 THEN 'Large'
         WHEN 5  THEN 'Medium'
         WHEN 1  THEN 'Small'
         ELSE 'Other'
       END AS mycol
FROM plants
```

The next example uses a subquery. The subquery is necessary because aggregate functions (AVG in this case) can't be used in WHEN clauses. (They can't be used in WHERE or ORDER BY clauses either.)

```
SELECT in_maxhigh,
       CASE
         WHEN in_maxhigh > (SELECT AVG(in_maxhigh) FROM plants)
         THEN 'Tall'
       END
FROM plants
```

Note the following:

- ▶ All results, including *else\_result* must have the same data type.
- ▶ Conditions are evaluated in order. *Boolean\_1* is evaluated before *boolean\_2*, *value\_1* is evaluated before *value\_2*, and so forth.

## UNION

The UNION operator combines the results of multiple SELECT statements into one result set. It has the following syntax:

```
sel_1 UNION [ALL] sel_2 [...UNION [ALL] sel_n]
```

where *sel\_1* through *sel\_n* are SELECT statements.

If you include ALL, duplicate rows are included in the result set. If you omit ALL, duplicate rows are omitted and results are sorted by the first column.

The following returns the cities for all customers and all vendors in alphabetical order. Note, however, that if there's a duplicate city, only one occurrence of the city will be returned:

```
SELECT cust_city FROM customers UNION
SELECT vend_city FROM vendors
```

If you add ALL to the same query, all customer and vendor cities will be returned, even duplicates.

```
SELECT cust_city FROM customers UNION ALL
SELECT vend_city FROM vendors
```

Note the following:

- ▶ Columns for all queries must be identical.
- ▶ There must be the same number of columns for each query.
- ▶ The data types must be compatible.
- ▶ Only one ORDER BY clause is allowed with a UNION, and this must follow the final SELECT statement. An ORDER BY clause in a UNION applies to the entire result set.
- ▶ GROUP BY clauses are not supported for UNION clauses.
- ▶ Using UNION without ALL is more efficient than using SELECT DISTINCT with UNION ALL.

See [“Creating subqueries and inline views” on page B-8](#) for an example of a UNION clause in an inline view.

## Computed columns

An expression can be used within a SELECT statement's column list. For example:

```
SELECT or_price + or_price * .1
      FROM orders
```

```
SELECT or_price, '*', or_qty, '=', or_price * or_qty
      FROM orders
```

```
SELECT or_price + TO_NUMBER(or_item)
      FROM orders
```

## Text columns

One or more text columns (text strings enclosed in single quotes) can be added to a SELECT statement's list. For example:

```
SELECT or_price, '*', or_qty, '=', or_price * or_qty
      FROM orders
```

## Table aliases

To make table references simpler, you can assign an alias to a table. (This is also known as a “correlation name” or a “range variable.”) Table aliases last for the duration of a statement.

To create a table alias, add the alias after the table name in a SELECT statement:

```
SELECT column_list FROM table_name [AS] alias
```

You can enclose the alias in double quotes (") or square brackets ([]) if you want to protect the alias from change—for example, if you want to preserve the case of characters in the alias. If the alias has a space, you must use double quotes or square brackets.

In the following example, cust is the alias for the customer table, and ord is the alias for the orders table.

```
SELECT cust.cust_key, ord.or_number
      FROM public.customers cust, public.orders ord
      WHERE cust.cust_key = ord.or_customer
```

This could also be written with AS:

```
SELECT cust.cust_key, ord.or_number
      FROM public.customers AS cust, public.orders AS ord
      WHERE cust.cust_key = ord.or_customer
```

Note the following:

- ▶ Table aliases are optional for base tables and views, but are required for tables produced by subqueries.
- ▶ Table aliases last only for the duration of the statement's processing.
- ▶ Table aliases defined in inline views can be used only in the inline view.

## Column aliases

To make column references simpler, you can assign an alias (correlation name) to a column. Column aliases last for the duration of a statement and are used as the column headings in the result set.

To create a column alias, add the alias after the column name. You can enclose the alias in double quotes (""), or square brackets ([]) if you want to protect the alias from change (for example, if you want to preserve the case of characters in the alias). If the alias has a space, you must use double quotes or square brackets. For example:

```
SELECT customers.cust_zip zipcode, customers.cust_tcode taxcode
FROM customers
```

```
SELECT customers.cust_zip AS zipcode, customers.cust_tcode
AS taxcode
FROM customers
```

```
SELECT customers.cust_zip "zipcode", customers.cust_tcode
AS "taxcode"
FROM customers
```

```
SELECT customers.cust_zip [zipcode], customers.cust_tcode [taxcode]
FROM customers
```

Note the following:

- ▶ Do not enclose an alias in single quotes.
- ▶ If an alias is identical to a column name that is specified in a scalar function, including that alias in a GROUP BY or ORDER BY clause may cause the result set to be sorted in an unexpected way. (The alias or a literal used in the function, rather than the column, may be used as the ORDER BY or GROUP BY criterion.)
- ▶ Column aliases from inline views can be used only in the outermost SELECT statement. (They can't be used in the inline view.)
- ▶ Do not use column aliases in a CREATE VIEW statement. To specify column names for a view, include them in the list of view columns, which is (*view\_col* [, ...]) in the following:

```
CREATE VIEW [user_name.]view_name (view_col [, ...]) AS sel_stmnt
```

See [CREATE VIEW on page B-56](#) for more information.

## Aggregate Functions

An aggregate function is a function that derives a single value from a set of values from a column. Aggregate functions must be used with **SELECT** or **HAVING** clauses. For example:

```
SELECT in_color, COUNT(in_color) FROM plants GROUP BY in_color
```

```
SELECT or_customer, AVG(or_qty) FROM orders  
GROUP BY or_customer HAVING AVG(or_qty) > 65
```

The following, however, cause errors because an aggregate function cannot be in a **GROUP BY** clause (unless it's contained in a **HAVING** clause), an **ORDER BY** clause, or a **WHERE** clause:

```
SELECT or_customer, AVG(or_qty) FROM orders  
GROUP BY AVG(or_qty)
```

```
SELECT or_customer, AVG(or_qty) FROM orders  
GROUP BY or_customer ORDER BY AVG(or_qty)
```

```
SELECT or_customer, AVG(or_qty) FROM orders  
WHERE AVG(or_qty) > 65 GROUP BY or_customer
```

If a function is listed in the **SELECT** statement's column list, you can reference it by its ordinal position in the column list or in a **WHERE** or **ORDER BY** clause. (Note that the SQL syntax parser does not currently allow aggregate functions, other than select list functions, to be referenced in **ORDER BY** clauses.)

Also note that aggregate functions cannot be used with individual columns in a **SELECT** statement's column list unless accompanied by a **GROUP BY** command that groups by individual column. For example:

```
SELECT or_customer, SUM(or_qty) FROM orders GROUP BY or_customer
```

```
SELECT or_customer, COUNT(or_customer), SUM(or_qty) FROM orders  
GROUP BY or_customer
```

See [GROUP BY on page B-23](#) for information about **GROUP BY**.

### **AVG**

This function returns the average of the values in the specified column. It has the following syntax:

```
AVG(col)
```

For example, the following returns the average **or\_qty** value for rows in the **orders** table:

```
SELECT AVG(or_qty) FROM orders
```

The next example returns the **or\_qty** averages for each customer (**or\_customer**):

```
SELECT or_customer, AVG(or_qty) FROM orders GROUP BY or_customer
```

## COUNT

This function returns the number of rows that don't have null values in the specified column. It has the following syntax:

```
COUNT(col)
```

COUNT(\*) returns a count of all the rows in a table that meet WHERE clause criteria (or a count of all rows if there is no WHERE clause).

The following statement returns a count of rows whose in\_size value is greater than 5 and whose in\_color value is not equal to null:

```
select count(in_color) from plants where in_size > 5
```

## MAX

This function returns the largest number in the specified column. It has the following syntax:

```
MAX(col)
```

For example, the following returns the largest or\_qty value in the orders table:

```
SELECT MAX(in_itemid) FROM plants
```

The next example returns the largest or\_qty value for each group of rows grouped by the or\_customer code:

```
SELECT or_customer, MAX(or_qty) FROM orders GROUP BY or_customer
```

Note that MAX is not automatically optimized, so there is no performance advantage if *col* is a primary key. For better performance when getting the maximum value of a key column, use TOP (which is optimized) and an ORDER BY clause with DESC. For example:

```
SELECT TOP 1 in_itemid FROM plants ORDER BY in_itemid DESC
```

## MIN

This function returns the smallest number in the specified column. It has the following syntax:

```
MIN(col)
```

For example, the following returns the smallest or\_qty value in the orders table:

```
SELECT MIN(in_itemid) FROM plants
```

The next example returns the smallest or\_qty value for each group of rows grouped by the or\_customer code:

```
SELECT or_customer, MIN(or_qty) FROM orders GROUP BY or_customer
```

Note that MIN is not automatically optimized, so there is no performance advantage if *col* is a primary key. For better performance when getting the minimum value of a key column, use TOP (which is optimized) and an ORDER BY clause. For example:

```
SELECT TOP 1 in_itemid FROM plants ORDER BY in_itemid
```

## SUM

This function returns the sum of the numbers in *col*, a column that contains numeric values. Null rows are ignored. It has the following syntax:

```
SUM(col)
```

For example, the following returns the sum of all or\_qty values for the orders table:

```
SELECT SUM(or_qty) FROM orders
```

The next example returns the sum of or\_qty values for each group of rows grouped by the or\_customer code:

```
SELECT or_customer, SUM(or_qty) FROM orders GROUP BY or_customer
```



# Scalar Functions

The following scalar functions are supported by xfODBC. Note that parameters with “exp” represent expressions or the results of expressions (e.g., *str\_exp* represents a string expression or the string produced by an expression). Also note that scalar functions are not designed to evaluate null values, so it’s best to include an AND IS NOT NULL clause when using a scalar function.

## ABS

This function returns the absolute value of a numeric expression, and has the following syntax:

`ABS(num_exp)`

For example, if *num\_exp* produces the value -5, the ABS function will return 5.

## ASCII

This function returns the ASCII code (an integer value) for the leftmost character in *str\_exp*, and has the following syntax:

`ASCII(str_exp)`

For example, if *str\_exp* produces the string “Main Street Plants”, ASCII will return 77, the ASCII decimal code for M.

## CAST

This function converts an expression (*exp*) or null to the specified data type, and has the following syntax:

`CAST(exp | NULL AS datatype)`

where *datatype* is one of the following:

SQL_BIGINT	SQL_DOUBLE	SQL_TIME
SQL_BIT	SQL_FLOAT	SQL_TIMESTAMP
SQL_CHAR	SQL_INTEGER	SQL_TINYINT
SQL_DATE	SQL_NUMERIC	SQL_VARCHAR
SQL_DECIMAL	SQL_SMALLINT	

CAST also supports the database data types listed in [CREATE TABLE on page B-54](#)—for example, integer and number(*n*). Note, however, that no truncation occurs and that *n* in the following is ignored: numeric(*n*), char(*n*), and varchar(*n*).

If the specified data type cannot store the entire result, the data will either be truncated or you will get a “data truncated” warning, and the field that caused the warning will have an undetermined value. For alphanumeric data types, the data will be truncated. For numeric data types, the data will be truncated only if truncating removes the fractional portion of the numeric data.

The following example returns term codes as SQL\_NUMERIC values.

```
SELECT CAST(or_terms AS SQL_NUMERIC)
FROM orders WHERE or_odate < '1995-01-01'
```

The next example returns null values as integer values. (By default, null values are returned as char values.) Without the CAST statement, the CASE statement wouldn't work because all of its return values, including the return value for ELSE, must have the same data type.

```
SELECT CASE in_shape
  WHEN 'tree' THEN 1
  ELSE CAST(NULL AS SQL_INTEGER)
END
FROM plants
```

### **CHAR\_LENGTH or CHARACTER\_LENGTH**

This function returns the number of characters or bytes in a string and has the following syntax:

`CHAR_LENGTH(exp)`

or

`CHARACTER_LENGTH(exp)`

If the expression (*exp*) results in a character data type, this function returns the number of characters in the resulting string. Otherwise, this function returns the number of bytes in the resulting string. This number is the smallest integer that's greater than or equal to the number of bits divided by 8.

### **CHR**

This function returns the ASCII character equivalent of *numeric\_exp*. It has the following syntax:

`CHR(numeric_exp)`

### **CONCAT**

This function returns a string that's the concatenation of *str\_exp1* and *str\_exp2*. It has the following syntax:

`CONCAT(str_exp1, str_exp2)`

### **CONVERT**

This function converts an expression (*exp*) to a specified data type (*datatype*) and has the following syntax:

`CONVERT(exp, datatype)`

where *datatype* is one of the keywords listed for the CAST scalar function (see [CAST on page B-33](#)).

Note the following:

- ▶ You may need to use the ODBC escape sequence (“{fn” and an ending brace “}”) with this scalar function:  

```
SELECT or_number, {fn CONVERT(or_number, SQL_BIGINT) },  
               {fn CONVERT(or_number, SQL_SMALLINT) }  
FROM orders
```
- ▶ Data may be truncated if the specified data type cannot store the entire result of the expression. For example, if you convert a bigint to a decimal, you may lose precision.

## CURDATE

This function returns the current date. It has no argument:

```
CURDATE()
```

## CURTIME

This function returns the current time. It has no argument:

```
CURTIME()
```

## DATABASE

This function returns the name of the connected database. It has no argument:

```
DATABASE()
```

## DAYNAME

This function returns the name of the day of the week for the date specified by *date\_exp*. It has the following syntax:

```
DAYNAME(date_exp)
```

For example, if the value of *or\_edate* in the sample database is 2000-10-01, the following will return “Sunday”.

```
SELECT DAYNAME(or_edate) FROM orders WHERE or_vendor=44
```

## DECODE

This function returns different values depending on the value of an expression (*col*). It has the following syntax:

```
DECODE(col, exp1, return1 [, exp2, return2]... [, default])
```

If *col* matches an *exp\** value (*exp1*, *exp2*, etc.), DECODE returns the corresponding *return\** value. If *col* doesn’t match an *exp\** value, DECODE returns the default value or NULL if *default* isn’t passed.

All return expressions must be the same data type.

The following example returns 'RED ZONE' if the value for *in\_zone* is 2. If the value for *in\_zone* is 4, the statement returns 'BLUE ZONE'. If *in\_zone* is neither 2 nor 4, the statement returns 'BLACK ZONE', the default.

```
SELECT DECODE(in_zone, 2, 'RED ZONE', 4, 'BLUE ZONE', 'BLACK ZONE')
       FROM plants
```

## GREATEST

This function returns the greatest of a specified set of values (*exp*, *exp2*, etc.). It has the following syntax:

```
GREATEST (exp, [exp2, ...])
```

For example, when used with the sample database distributed with Connectivity Series, the following query returns 2000-10-01, which is the value for *or\_odate*. (For order number 7, *or\_odate* is 2000-10-1 and *or\_edate* is 1993-03-07.)

```
SELECT GREATEST(or_odate, or_edate) FROM orders
       WHERE or_number=7
```

## HOUR

This function returns the hour portion of the return value for a time expression (*time\_exp*). It has the following syntax:

```
HOUR (time_exp)
```

The hour is returned as an integer in the range of 0-23.

## IFNULL

Depending on whether a specified expression is null, this function either returns the expression itself or a different value. It has the following syntax:

```
IFNULL (exp, return_if_null)
```

If *exp* is null, IFNULL returns *return\_if\_null*. If *exp* is not null, *exp* is returned. *Return\_if\_null* must have a data type that's compatible with the data type of *exp*. For example, the following will not work:

```
SELECT IFNULL(or_sdate, '1999-04-05') FROM orders
```

The next example, however, is correct:

```
SELECT IFNULL(or_sdate, {d '1999-04-05'}) FROM orders
```

xfODBC interprets zero-length strings as nulls, so clauses like the following are unnecessary: IFNULL(strng, '').

**INSTR**

This function returns the position of the first character of a string (*str\_exp2*) within another string (*str\_exp1*). It has the following syntax:

```
INSTR (str_exp1, str_exp2 [, n [, m]])
```

If the *n* argument is not specified, INSTR searches *str\_exp1* and returns the position of the first character in the first occurrence of *str\_exp2*. If the *n* argument is specified, INSTR begins the search *n* characters into *str\_exp1*. If the *n* argument is negative, the search begins *n* characters from the end of *str\_exp1*. If *m* is specified, the position of the *m*th occurrence of *str\_exp2* in *str\_exp1* is returned. If *str\_exp2* does not exist in *str\_exp1*, this function returns 0.

**LCASE**

This function converts any uppercase characters in a string (*str\_exp*) to lowercase characters, and returns the resulting string. It has the following syntax:

```
LCASE (str_exp)
```

**LEAST**

This function returns the least of the specified values (*exp*, *exp2*, etc.). It has the following syntax:

```
LEAST (exp, [exp2, ...])
```

For example, when used with the sample database distributed with Connectivity Series, the following query returns 1993-03-07, which is the value for *or\_odate*. (For order number 7, *or\_odate* is 2000-10-1 and *or\_odate* is 1993-03-07.)

```
SELECT LEAST(or_odate, or_odate) FROM orders WHERE or_number=7
```

**LEFT**

This function returns the first *n* characters of a string (*str\_exp*). It has the following syntax:

```
LEFT (str_exp, n)
```

For example, if *str\_exp* produces the string “ablebaker” and the value of *n* is 4, LEFT returns “able”.

Note that you must use the ODBC escape sequence (“{fn” and an ending brace “}”) with this scalar function. For example:

```
SELECT {fn LEFT(cust_name, 4)} FROM customers
```

**LENGTH**

This function returns the number of characters in a string (*str\_exp*) minus any trailing blanks. It has the following syntax:

```
LENGTH (str_exp)
```

## LOCATE

This function returns the position of the first character of a string (*str\_exp1*) in a string (*str\_exp2*). It has the following syntax:

```
LOCATE (str_exp1, str_exp2 [, n [, m]])
```

If the *n* argument is not specified, LOCATE searches *str\_exp2* and returns the position of the first character in the first occurrence of *str\_exp1*. If the *n* argument is specified, LOCATE begins the search *n* characters into *str\_exp2*. If the *n* argument is negative, the search begins *n* characters from the end of *str\_exp2*. If *m* is specified, the position of the *m*th occurrence of *str\_exp1* in *str\_exp2* is returned. If *str\_exp1* does not exist in *str\_exp2*, this function returns 0.

## LTRIM

This function returns a string (*str\_exp*) with leading blanks removed. It has the following syntax:

```
LTRIM (str_exp)
```

## NOW

This function returns the current date and time. It has no argument:

```
NOW ()
```

## NVL

For a given expression (*exp1*), this function either returns the same expression (if it's not null) or a different expression (*exp2*) if it is null. (*Exp2* must have the same data type as *exp1*.) It has the following syntax:

```
NVL (exp1, exp2)
```

This function enables you to create queries like the following that substitute a string or value for null.

```
SELECT in_name, NVL(in_color, 'n/a')  
FROM plants
```

## POSITION

This function returns the position of a character expression (*char\_exp1*) in another character expression (*char\_exp2*). It has the following syntax:

```
POSITION (char_exp1 IN char_exp2)
```

If *char\_exp1* does not exist in *char\_exp2*, This function returns 0.

## REPLACE

This function searches for a string (*str\_exp2*) in a string (*str\_exp1*) and replaces occurrences of the found string with another string (*str\_exp3*). It has the following syntax:

```
REPLACE(str_exp1, str_exp2, str_exp3)
```

For example, the following returns “baker st.”:

```
REPLACE('baker street', 'street', 'st.')
```

## REVERSE

This function reverses the order of the characters returned for a string expression. It has the following syntax:

```
REVERSE(string_exp)
```

For example, the following returns “cba”:

```
REVERSE('abc')
```

## RIGHT

This function returns a given number of characters (*n*) from the end of a string (*str\_exp*). It has the following syntax:

```
RIGHT(str_exp, n)
```

For example, if the value of *str\_exp* is “Border Imports”, and *n* is set to 7, RIGHT returns “Imports”.

Note that you must use the ODBC escape sequence (“{fn” and an ending brace “}”) with this scalar function. For example:

```
SELECT {fn RIGHT(cust_name, 4)} FROM customers
```

## ROUND

This function rounds a numeric expression (*num\_exp*). It has the following syntax:

```
ROUND(num_exp[, int_exp])
```

If *int\_exp* is not specified, ROUND returns *num\_exp* rounded to a whole number. If *int\_exp* is passed and is positive, ROUND rounds *num\_exp* to *int\_exp* places to the right of the decimal point. If *int\_exp* is negative, *num\_exp* is rounded to *int\_exp* places left of the decimal point.

## **RTRIM**

This function removes trailing blanks from a string (*str\_exp*), and returns the resulting string. It has the following syntax:

```
RTRIM(str_exp)
```

## **SQRT**

This function returns the square root of a numeric expression (*numeric\_exp*). It has the following syntax:

```
SQRT(numeric_exp)
```

This function supports only non-negative real numbers. A negative number will cause an error during SQLFetch. To avoid such errors, we suggest you add a WHERE clause that eliminates rows that have negative values for the column passed to SQRT.

## **SUBSTR or SUBSTRING**

This function returns the substring of a string expression (*str\_exp*) that begins at a given position (*n*) and has a given length (*m* characters long). It has the following syntax:

```
SUBSTR(str_exp, n[, m])
```

or

```
SUBSTRING(str_exp, n[, m])
```

If *n* equals 0, the entire string is returned. If *n* is a negative number, this function begins *n* characters (or spaces) from the end of the string and returns *m* characters. For example, if the database has “Main Street Plants” as a customer name, the following statement returns “Street” for that customer.

```
SELECT SUBSTR(cust_name, -13, 6) FROM customers
```

If you don’t specify *m*, SUBSTR returns all characters from the character in the *n* position to the end of the string.

## **SYSDATE**

This function returns the current system date and time for the client system. It has no argument:

```
SYSDATE
```

## **TO\_CHAR**

This function converts date or numeric column data into a character string. It has the following syntax:

```
TO_CHAR(col[, format])
```



If *col* is a date column and no format argument is passed, the default format, YYYY-MM-DD, is used. If *col* is a numeric column, you can use the following to specify the format:

0 To add a leading or trailing zero to the result, add a zero to the format string. For example:

Field value	Mask	Return value
1.49	'\$000,000.00'	'\$000,001.49'

*other numerals* To specify a placeholder for a digit in the field value, add any other number besides 0. If there is no corresponding digit in the field, the numeral will be replaced by a space in the result. For example:

Field value	Mask	Return value
1.49	'\$999,999.99'	' \$1.49'

*symbols and punctuation marks* To include a symbol or punctuation mark in the result, add the symbol or punctuation mark to the format string. Note that if any symbol other than a dollar sign (\$) or decimal point will be replaced by a blank space if it is in the first position (in other words, if no digits precede the symbol). A dollar sign or decimal point will be included in the resulting string even if it is in the first position. For example:

Field value	Mask	Return value
65000	'*99999'	' 65000'
65000	'99999*'	'65000*'
65000	'\$99999'	'\$65000'
.65000	' .99999'	' .65000'
.65000	'000.00%'	'000.65%'

Also note that if the result contains a period with no digits preceding it, a zero will precede the period. For example:

Field value	Mask	Return value
.35	'\$99999.99'	' \$0.35'
.35	'99999.99'	' 0.35'

B To instruct the driver to replace a zero with a blank space if the zero is a leading zero, put a capital B in the position of the zero. If a B is in any other position, a zero in that position will remain. For example:

Field value	Mask	Return value
0035	'BBB.BBB'	' 35.000'

*other letters* To include a letter in the result (other than capital B), add the letter to the format string. Note if the letter is not preceded by any digits, the letter will be replaced by a blank space.

If *col* is a date/time column, you can use the following format masks:

Date Masks	
Mask	Description
AM, PM, am, pm	Two-digit meridian indicator (AM, PM, am, or pm). Case of first character determines case of indicator.
D <sup>a</sup>	Single-digit day of the week (1-7). Weeks start on Sunday.
DAY <sup>a</sup>	Full name of day in uppercase characters
Day <sup>a</sup>	Full name of day with initial character capitalized
day <sup>a</sup>	Full name of day in lowercase characters
DD, dd	Two-digit day of the month (01-31)
DDD	Three-digit day of the year (001-356)
DY <sup>a</sup>	Uppercase three character day
Dy <sup>a</sup>	Three character day with initial character capitalized
dy <sup>a</sup>	Lowercase three character day
HH, HH12	Two-digit hour (00-11)
HH24	Two-digit hour (00-23)
J	Julian day (does not support BC dates)
MI	Two-digit minute (00-59)
MM, mm	Two-digit month (01-12)
MON	Uppercase three character month
Mon	Three character month with initial character capitalized
mon	Lowercase three character month
MONTH <sup>a</sup>	Full name of the month in uppercase characters
Month <sup>a</sup>	Full name of the month with initial character capitalized
month <sup>a</sup>	Full name of the month in lowercase characters
Q <sup>a</sup>	Single-digit quarter (1-4)
RR	Two-digit year from another century (a sliding window format based on 20)

Date Masks (Continued)	
Mask	Description
SS	Two-digit second (00-59)
SSSSS	Number of seconds past midnight (00000-86399)
UUUUUU	Microsecond
W <sup>a</sup>	Single-digit week of month (1-4)
WW <sup>a</sup>	Two-digit week of year (01-52)
YY	Two-digit year
YYYY	Four-digit year

a. Not supported by TO\_DATE.

To add the letters (th, rd, and so forth) needed to create ordinal numbers, such as “5th” or “3rd”, add “th” to any uppercase digit mask. For example, if or\_odate is 1993-03-01, the following will return 2ND because 1993-03-01 was a Monday.

```
SELECT TO_CHAR(or_odate, 'Dth') FROM orders WHERE or_number = 3
```

Given the same date, the next example returns “060th day of 1993”:

```
SELECT to_char(or_odate, 'dddth "day" of YYYY') FROM orders
WHERE or_number = 3
```

Note that “day” is in quotation marks in the last example. If you want the resulting string to include mask characters, enclose the character(s) in quotation marks.

The following example retrieves or\_odate values and formats them in month, day, four-digit year order (MMDDYYYY):

```
SELECT to_char (or_odate, 'MMDDYYYY') FROM orders
```

TO\_DATE

This function converts a string expression (*str\_exp*) to a date or date/time data type. It has the following syntax:

```
TO_DATE (str_exp [, format])
```

If no format is specified, the default date format is used (YYYY-MM-DD). For example:

```
SELECT TO_DATE(or_odate) FROM orders
```

For information on formats, see the date masks in [TO\\_CHAR on page B-40](#) and note the following:

- ▶ `TO_DATE` supports all the masks listed *except* `MONTH`, `Month`, `month`, `D`, `DAY`, `Day`, `day`, `DY`, `Dy`, `dy`, `Q`, `W`, and `WW`.
- ▶ The `AM`, `PM`, `am`, and `pm` masks work only if the `TO_DATE` clause is cast as `SQL_TIMESTAMP` or `SQL_TIME`. For example, the following returns “1990-06-10 22:10:02.000000”. (Note that the returned hour would be 10 if the value had no AM/PM indicator and the mask didn’t include an `AM`, `PM`, `am`, or `pm` mask.)

```
SELECT CAST(TO_DATE('10-06-1990 10:10:02 PM',
                   'DD-MM-YYYY HH:MI:SS AM') AS SQL_TIMESTAMP)
FROM dual
```

## TO\_NUMBER

This function converts the results of a string or character expression (*exp*) into a numeric value. It has the following syntax:

`TO_NUMBER(exp)`

Note that even though *exp* can be a character or a string, it must contain data. For example:

```
SELECT or_number, {fn TO_NUMBER(or_item)} FROM orders
```

## TRANSLATE

This function replaces characters in a string. It has the following syntax:

`TRANSLATE(str_exp, str_exp_from, str_exp_to)`

`TRANSLATE` returns *str\_exp* after replacing each character in *str\_exp\_from* with the character(s) in the corresponding position in *str\_exp\_to*. For example, the following `TRANSLATE` clause results in the string “1bcd23”:

```
TRANSLATE('AbcdEF', 'AEF', '123')
```

If *str\_exp\_to* is empty, all characters in *str\_exp\_from* are removed. The following, for example, results in the string “def”:

```
TRANSLATE('abcdef', 'abc', '')
```

Note that *str\_exp\_from* cannot be larger than *str\_exp\_to*. (If it is, you will get an error: “Illegal parameters for function TRANSLATE”.) *Str\_exp\_from*, however, can be smaller than *str\_exp\_to*, as long as the number of characters in *str\_exp\_from* is a multiple of the number of characters in *str\_exp\_to*. For example, the following will work (if desc is large enough to hold the result). Every left angle bracket (<) will be replaced with &lt;. Every right angle bracket (>) will be replaced with &gt;.

```
TRANSLATE(desc, '<>', '&lt;&gt;')
```

Note that if you want to change the entire value for a column (rather than just selected characters), use `DECODE`.

## TRUNC

This function removes the fractional portion of a number (*num\_exp*) or returns a date/time value (*datetime\_exp*) with the time portion set to zeros. It has the following syntax:

```
TRUNC (num_exp | datetime_exp)
```

For example, if the value for a numeric field in a given record is 1.05, applying the TRUNC function to the field will return the value 1, as in the following:

```
SELECT TRUNC(or_price) FROM orders WHERE or_number=3
```

The next series of SQL statements results in “1993-03-01 00:00:00”:

```
CREATE TABLE date_table(datetime_field datetime)
```

```
INSERT INTO date_table (datetime_field)  
VALUES ('1993-03-01 17:02:20')
```

```
SELECT TRUNC(datetime_field) FROM date_table
```

## UCASE

This function converts lowercase characters in a string expression (*str\_exp*) to uppercase characters and returns the resulting string. It has the following syntax:

```
UCASE (str_exp)
```

## USER

This function returns the name of the user for the data source, which may be different than the name used to log in to the data source. It has no argument:

```
USER ()
```

## Bitwise Functions

The following is a list of bitwise functions supported by xfODBC. Note that “exp” represents an expression that results in a numeric value. xfODBC converts non-integer numeric values into integers before performing a bitwise operation.

### **BITAND**

This function returns the result of a bitwise AND operation performed on two numeric values. It has the following syntax:

```
BITAND(num_exp1, num_exp2)
```

For example, the following query returns 1 (0001 AND 1111 = 0001).

```
SELECT BITAND(1, 15) FROM dual
```

### **BITOR**

This function returns the result of a bitwise OR operation performed on two numeric values. It has the following syntax:

```
BITOR(num_exp1, num_exp2)
```

For example, the following query returns 15 (0010 OR 1101 = 1111).

```
SELECT BITOR(2, 13) FROM dual
```

### **BITXOR**

This function returns the result of a bitwise exclusive OR operation performed on two numeric values. It has the following syntax:

```
BITXOR(num_exp1, num_exp2)
```

For example, the following query returns 14 (0001 XOR 1111 = 1110).

```
SELECT BITXOR(1, 15) FROM dual
```

# Statements that Modify Data

xfODBC supports the following SQL statements that modify data:

- ▶ [DELETE on page B-48](#)
- ▶ [INSERT on page B-48](#)
- ▶ [UPDATE on page B-49](#)



Note the following:

- ▶ For updating Synergy databases, we strongly recommend using a Synergy application that's designed to efficiently maintain database integrity. If you use an ODBC-enabled application to update a Synergy database, you may run into record-locking issues.
  - ▶ We strongly recommend that you prevent applications that use the Microsoft Jet database engine (including Microsoft Access and Query) from updating Synergy databases. Failure to do so may result in unsupportable situations. These applications often have record locking issues (they may lock more than just the record that's being updated), and there are often no referential checks or triggers to ensure database integrity. In addition, these applications may allow users to make bulk changes without your control. (Different versions of Jet will give you different results, and though we recommend at least Jet 4 service pack 8, Synergy/DE installations do not update Jet.)
-

## DELETE

This command deletes a row, a group of rows, or all rows in a table. It has the following syntax:

```
DELETE FROM table_name [table_alias] [WHERE search_condition]
```

where *table\_name* is the name of a table or view, *table\_alias* is an alias, and *search\_condition* is the selection criteria for the rows. You can use DELETE with a view if the view is for a single table. Deleting a row from a view deletes the row from the base table.

For example, the first statement below deletes all rows in mytable. The second deletes only rows that meet the WHERE clause criteria.

```
DELETE FROM mytable
```

```
DELETE FROM mytable WHERE col_1 > 2 OR col_2 < 4
```

## INSERT

This command inserts one or more rows into a table. It has the following syntax;

```
INSERT INTO table_name [(col_1 [, col_2, ...])]
VALUES (value_1 [, value_2...])
```

or

```
INSERT INTO table_name [(col_1 [, col_2, ...])]
    subquery
```

where

*table\_name* is the name of the table or single-table view that the rows will be added to.

*col\_#* are columns in *table\_name* that values will be specified for.

*value\_#* are values to be inserted.

*subquery* is a SELECT statement whose results will be inserted.

The first form of INSERT syntax inserts a single row into a table. The second form inserts as many rows as are returned by the subquery. With either form, you must use single quotes to specify string values.

You can use INSERT with a view if the view is for a single table. Inserting a row into a view inserts the row into the base table.



If you don't list columns (i.e., if you omit *col\_1*, *col\_2*, ...), you must supply a value for each column in the table (*table\_name*). Either include a *value\_#* for each column, or make sure the select list for *subquery* includes an item for each column. The order of values (*value\_#*) or *subquery* select list items must match the order of the columns in *table\_name*. For example, the following includes a *value\_#* for each column in the ORDERS table for the sample database:

```
INSERT INTO orders
VALUES (11, 42, 1, 24, 5, 2.55, '01', 1993-04-18, null,
       2000-10-01, 586455)
```

If you do list columns (*col\_1*, *col\_2*, ...), the specified values (*value\_#*) or the items in the select list for *subquery* must correspond to the specified columns. For example:

```
INSERT INTO mytable (col_1, col_2) VALUES (1, 1)

INSERT INTO orders (or_number, or_item, or_price)
SELECT 12, in_itemid, in_price FROM plants
WHERE in_name = 'Wedelia'
```

Note that if you list columns, columns you leave out of the list are set to null. So if a column can't accept null values, you must include it in the column list. And if *table\_name* includes an overlay column that is not read-only and is not set by the INSERT, the overlay column is set to null, which sets all fields included in the overlay to null. To prevent this, set overlay columns to read-only by setting their corresponding repository fields to read-only. Then regenerate the system catalog.

## UPDATE

This command changes a single row, groups of rows, or all the rows in a table. You can specify the rows you want to change and a new value. The new value can be a constant or an expression.

UPDATE has the following syntax:

```
UPDATE table_name [table_alias] SET column = value [subquery] [, column = value [subquery]]...]
    [WHERE condition]
```

where

*table\_name* is the name of a table or a single-table view. If *table\_name* is a view, the underlying table will be updated.

*table\_alias* is an alias for the table or view.

*column* is a column in *table\_name*.

*value* is the value (or an expression that results in a value) that *column* will be set to.

*subquery* is a subquery whose results will be used to update *column*. Note that subqueries in SET clauses must use SELECT DISTINCT to ensure only one value is returned for the column.

*condition* is the criteria used to determine if a row will be updated.

For example:

```
UPDATE mytable SET col_3 = 'Fine'
```

```
UPDATE mytable SET col_3 = 'Fine' WHERE col_1 > 2
```

```
UPDATE mytable SET col_2 = 3, col_3 = 'Fine' WHERE col_2 > 2
```

```
UPDATE orders SET  
  or_vendor = (SELECT DISTINCT vend_key FROM vendors  
               WHERE vend_name = 'Border Imports'),  
  (or_item, or_price) = (SELECT DISTINCT in_itemid, in_price  
                         FROM plants  
                         WHERE in_name = 'Wedelia')  
WHERE or_number = 3
```

Note that for Synergy ISAM files, you can't use UPDATE to change a value in a non-modifiable key column. To change a value in a key column, you must delete the row and then insert a new row that contains the change.

## Statements that Define the Schema (DDL)

xfODBC supports the following SQL statements that define the schema:

- ▶ [CREATE INDEX on page B-52](#)
- ▶ [CREATE SYNONYM on page B-53](#)
- ▶ [CREATE TABLE on page B-54](#)
- ▶ [CREATE VIEW on page B-56](#)
- ▶ [DROP SYNONYM on page B-57](#)
- ▶ [DROP TABLE on page B-57](#)
- ▶ [DROP VIEW on page B-57](#)

## CREATE INDEX

The CREATE INDEX command creates an index for a specified table. It has the following syntax:

```
CREATE [UNIQUE] INDEX index_name ON table_name  
    (column_name [ASC|DESC][, column_name [ASC|DESC]]...)
```

where

*index\_name* is the name of the index that will be created. UNIQUE specifies that no two rows of the index can have the same value.

*table\_name* is the name of the table that the index will be created for.

*column\_name* is the name of the column to create the index on. ASC|DESC specifies the sort direction for the column (ascending or descending).

For example:

```
CREATE INDEX my_key1 ON public.orders (or_vendor DESC)
```

```
CREATE INDEX my_key1 ON public.orders (or_vendor, or_item)
```

Note the following:

- ▶ CREATE INDEX works only with ISAM files and is supported only after the initial CREATE TABLE and before the first INSERT.
- ▶ If you specify more than one *column\_name*, the index key is built using the columns in the order that they are listed in the statement.
- ▶ For existing tables, if you use CREATE INDEX with an existing table, the file for the table is opened (if it isn't already open) and a temporary index is created. This index will last for the life of the connection.
- ▶ For new tables, see the notes for [CREATE TABLE on page B-54](#) and note that you must execute the CREATE INDEX statement before any SQL statement on the new table you create. If you don't, the default key on the first column is used as a primary key with duplicates allowed. Once the file is created and you execute the CREATE INDEX statement, you must reorganize the data file manually.
- ▶ For both new and existing tables on OpenVMS, each column must have the same sort direction (ascending or descending).

## CREATE SYNONYM

The CREATE SYNONYM command creates a synonym, which is an alternate name for a table or view. It has the following syntax:

```
CREATE SYNONYM [owner_name.]synonym_name FOR  
               [owner_name.]object_name
```

where

*owner\_name* is the name of the schema that will contain the synonym. If you don't specify *owner\_name*, the synonym is created in your default schema.

*synonym\_name* is the name of the synonym you are creating.

*object\_name* is the name of the object (table or view) that the synonym will be created for.

Note the following:

- ▶ For every table in a system catalog, xfODBC creates a default synonym that consists only of the table name—no owner name. (For example, for the public.orders table in the sample database, xfODBC creates the synonym “orders”.) When you create a synonym for a table, your synonym overwrites the default synonym, so you won't be able to use it anymore. For example, if you issue the following commands,

```
SELECT * FROM orders
```

```
CREATE SYNONYM newname FOR public.orders
```

this statement will result in an error:

```
SELECT * FROM orders
```

- ▶ If you drop a synonym you've created for a table, xfODBC re-creates the default synonym.

## CREATE TABLE

The CREATE TABLE command creates a table and its columns. It creates ISAM files for the table and adds table information to the system catalog. CREATE TABLE has the following syntax:

```
CREATE TABLE [owner:]table_name
    (column_definition [, column_definition]...)
```

where *table\_name* is the name of the table to be created, and *column\_definition* is the following:

```
column_name data_type [NOT NULL]
```

*Data\_type* must be one of the following. Note that these SQL data types are not related to Synergy DBL types; instead they are the SQL ODBC data types we support within ODBC only. (The only data types that can be mapped directly in a Synergy application are char/varchar type to alpha, smallint to **i2**, and int to **i4**. Other than these, none of the data types can be directly used in non-SQL Connection Synergy applications.)

CREATE TABLE Data Types		
Data_type	Size,	Described as...
char[( <i>n</i> )]	<i>n</i> (default is 1, maximum is 4000)	SQL_VARCHAR
date	10 (YYYY-MM-DD)	SQL_TYPE_TIMESTAMP
datetime	19 (YYYY-MM-DD HH:MI:SS)	SQL_TYPE_TIMESTAMP
decimal[( <i>p</i> [, <i>s</i> ])]	<i>p</i> is precision (default is 10, maximum is 28) <i>s</i> is scale (default is 0, maximum is 28)	SQL_DECIMAL
double	16 (equivalent to decimal(16,6))	SQL_FLOAT
integer	10	SQL_INTEGER
number[( <i>p</i> [, <i>s</i> ])]	<i>p</i> is precision (default is 10, maximum is 28) <i>s</i> is scale (default is 0, maximum is 28)	SQL_DECIMAL
numeric[( <i>p</i> [, <i>s</i> ])]	<i>p</i> is precision (default is 10, maximum is 28) <i>s</i> is scale (default is 0, maximum is 28)	SQL_DECIMAL
real	8 (equivalent to decimal(8,6))	SQL_DECIMAL
smallint	5	SQL_SMALLINT
time	8 (HH:MI:SS)	SQL_TYPE_TIMESTAMP
timestamp	19 (YYYY-MM-DD HH:MI:SS)	SQL_TYPE_TIMESTAMP
varchar[( <i>n</i> )]	<i>n</i> (default is 1, maximum is 4000)	SQL_VARCHAR

NOT NULL prevents a column from being updated with null values and values that xfODBC considers null. See [“Preventing null updates and interpreting spaces, zeros, and null values” on page 3-27](#).

For example:

```
CREATE TABLE mytable (col_1 integer NOT NULL, col_2 char(10),
    col_3 decimal(4), col_4 decimal(5,2))
```

Note the following:

- ▶ A default key will be created on the first column. (Duplicates are allowed, but no modification of key values are allowed.)
- ▶ Files are created with the first SELECT or INSERT to a table, not with the CREATE TABLE statement.
- ▶ Filenames consist of the owner name, the percent sign (%), the table name, and .ISM and .IS1 extensions. For example, if you login as public and create a table named ORG, the PUBLIC%ORG.ISM and PUBLIC%ORG.IS1 files are created in the first datasource path directory.
- ▶ Filenames are in all uppercase characters. If you use DBLCASE with 'l' option, filenames are converted to lowercase, and the Synergy driver will not open the new table files. For information on this environment variable, see [DBLCASE](#) in the “Environment Variables” chapter of *Environment Variables & System Options*.
- ▶ If you use NOT NULL for a column, that column must be included in every INSERT statement for the table.
- ▶ If you overwrite the system catalog (with the **-c dbcreate** option or the “Clear and re-create catalog” DBA option), you won’t be able to use xfODBC to access a table created with CREATE TABLE unless you added the table information to the repository before regenerating. The CREATE TABLE command does not add table information to the repository.

## CREATE VIEW

The CREATE VIEW command creates a logical view of one or more tables or one or more views. (You can use joins to include multiple views or tables.) Views contain data from tables, have columns, and otherwise appear as tables, but they're not the actual database tables. You can use views to present table information in different ways and to enable users to view data without having access to the actual database tables.

CREATE VIEW has the following syntax:

```
CREATE VIEW [user_name.]view_name (view_col [, ...])  
    AS sel_stmnt
```

where

*user\_name* is the table owner name.

*view\_name* is the name of the resulting view.

*view\_col* is the name of the column in the view. Column names are generally optional, but they are required if more than one column in the resulting view has the same name (usually because of a join) or if a column is derived from an arithmetic expression, function, or constant value. Column names may also be assigned in the SELECT statement by assigning correlation names to the columns. Note that if you do name columns, you must name them all, and they must all have different names. We recommend using all uppercase characters for *view\_col* names because some products, such as Microsoft Office, remove quotation marks needed to preserve case.

*sel\_stmnt* is a SELECT statement.

For example:

```
CREATE VIEW contacts (Company, Contact, Phone)  
    AS SELECT cust_name, cust_contact, cust_phone  
    FROM customers
```

You can then use the *view\_col* names in queries—for example:

```
SELECT phone FROM contacts  
    WHERE company='Victorian Gardens'
```

The following CREATE VIEW example uses a join:

```
CREATE VIEW cust_orders AS  
    SELECT orders.or_item, orders.or_number, customers.cust_name  
    FROM {OJ public.orders LEFT OUTER JOIN public.customers  
    ON orders.or_customer = customers.cust_key}
```

You cannot use a view created for multiple tables to update, insert, or delete rows.



Do not use column aliases in a CREATE VIEW statement. To specify column names for a view, include them in the list of view columns, which is (*view\_col* [, ...]) in the following:

```
CREATE VIEW [user_name.]view_name (view_col [, ...]) AS sel_stmt
```

## DROP SYNONYM

The DROP SYNONYM command deletes a synonym. It has the following syntax:

```
DROP SYNONYM [owner_name.]synonym_name
```

where *owner\_name* is the name of the schema that contains the synonym, and *synonym\_name* is the name of the synonym you want to delete.

## DROP TABLE

The DROP TABLE command removes a table. It has the following syntax.

```
DROP TABLE [owner_name.]table_name
```

where *owner\_name* is the name of the schema that contains the table, and *table\_name* is the name of the table or view you want to delete.

## DROP VIEW

The DROP VIEW command deletes a view. It has the following syntax:

```
DROP VIEW [owner_name.]view_name
```

where *owner\_name* is the name of the schema that contains the view, and *view\_name* is the name of the view you want to delete.

Note the DROP TABLE command can also drop views.

## Statements that Set Options

The SET OPTION command enables you to set SQL options. Note that you can either set these by including them in a SQL statement run from the third-party application that accesses Synergy data or by including them in a query processing options file, which is a text file that the GENESIS\_INITSQL environment variable is set to. (There is an exception: xfODBC ignores TMPINDEX settings in query processing options files.) For more information, see [“Creating a file for query processing options” on page 8-16](#).

### SET OPTION

The SET OPTION command sets SQL options. It has the following syntax:

```
SET OPTION option_type param1
```

or

```
SET OPTION option_type param1 param2
```

where *option\_type*, *param1*, and *param2* are the following:

SQL Options			
<i>Option_type</i>	<i>Param1</i>	<i>Param2</i>	<i>Description</i>
COMPSORT	ON OFF		Sets sort page compression. By default COMPSORT is ON.
DATETIME	<i>[n] format_str</i>		Enables you to modify the conversion masks used to interpret dates and times that are part of SQL statements. See <a href="#">“Notes on DATETIME” on page B-61</a> .
ERROR	ON OFF		Records internal error information for use by Synergy/DE Developer Support. To use this, LOGFILE must also be set. By default ERROR is OFF.
EXPR	ON OFF		Records internal expression information for use by Synergy/DE Developer Support. To use this option, LOGFILE must also be set. By default EXPR is OFF.
HASH	ON OFF		Records internal hash information for use by Synergy/DE Developer Support. To use this, LOGFILE must also be set. By default HASH is OFF.

SQL Options (Continued)			
<i>Option_type</i>	<i>Param1</i>	<i>Param2</i>	<i>Description</i>
HEAPBLOCKSIZE	<i>bytes</i>		<p>Sets the minimum heap block size (in bytes) used to allocate memory. (Larger blocks may be allocated.) This is set to 32768 by default.</p> <p>We don't recommend changing this, but you can set it to any value from 0 to 1000000 (inclusive). Larger sizes require less CPU overhead but may result in excessive memory use. If you set this to zero, heap blocks are allocated in the exact sizes needed.</p>
LOGFILE	<i>'filename'</i>		<p>Sets the name and location of the debugging log file. Generally this file is used in conjunction with PLAN to record information on the index(es) used for a query. The other logging options (ERROR, EXPR, HASH, TRACE, and TREE) are for use by Synergy/DE Developer Support.</p>
MAXOPTLOOP	<i>max_combos</i>		<p>Limits the number of ways the query optimizer will try to optimize a query that has a multi-table join. Setting this option may enable you to reduce the time it takes to process the query.</p> <p>By default, <i>max_combos</i> is set to 100, which limits the query optimizer to trying 100 configurations. You can, however, set it to any positive number, or you can set it to 0, which turns off this feature, allowing the optimizer to try any number of combinations.</p>
MERGESIZE	<i>max_rows</i>		<p>(Windows only) Optimizes SELECT statements that have one or more OR clauses and one or more AND clauses. See <a href="#">"Notes on MERGESIZE" on page B-62</a>.</p>
OPTIMIZE	ON OFF		<p>Enables you to control whether or not optimization is used. By default OPTIMIZE is ON.</p>
PLAN	ON OFF		<p>Records indexes used for a query. To use this option, LOGFILE must also be set.</p> <p>By default PLAN is OFF.</p> <p>See <a href="#">"Notes on PLAN" on page B-62</a>.</p>

SQL Options (Continued)			
<i>Option_type</i>	<i>Param1</i>	<i>Param2</i>	<i>Description</i>
PREOPT	ON OFF		<p>Optimizes SELECT statements that have an IN clause or an OR clause that is part of an AND clause. For example:</p> <pre>SELECT myfield FROM mytable WHERE id=1 AND num IN (48,49,50)</pre> <p>or</p> <pre>SELECT myfield FROM mytable WHERE id=1 AND (num=48 OR num=49 OR num=50)</pre> <p>When set to ON (the default), the fields on both sides of the AND clause (id and num in the example) are included in the key to optimize the statement. When set to OFF, the field for the IN or OR side of the AND clause is omitted from the key.</p>
SORTPAGES	<i>totalpages</i>	<i>mempages</i>	<p>Sets the amount of disk and memory storage used for sort operations for subsequently opened cursors. See <a href="#">“Notes on SORTPAGES” on page B-64</a>.</p>
TMPINDEX	ON OFF		<p>Enables or disables temporary indexes for inner joins. (Temporary indexes are used only for inner joins.) By default, TMPINDEX is on. Note that this option will be ignored if it's in a query processing options file (a file specified by the GENESIS_INITSQL environment variable).</p>
TRACE	ON OFF		<p>Records internal trace information for use by Synergy/DE Developer Support. To use this, LOGFILE must also be set.</p> <p>By default TRACE is OFF.</p>
TREE	ON OFF		<p>Records internal tree information for use by Synergy/DE Developer Support. To use this, LOGFILE must also be set.</p> <p>By default TREE is OFF.</p>

The following are some example settings:

```
SET OPTION DATETIME 0 'DD-MM-YYYY HH:MI '
SET OPTION DATETIME 1 'DD-MM-YYYY'
SET OPTION DATETIME 2 'HH:MI '
SET OPTION LOGFILE 'mylogfile'
SET OPTION MAXOPTLOOP 100
SET OPTION MERGESIZE 0
SET OPTION TRACE ON
SET OPTION PLAN ON
SET OPTION SORTPAGES 8000 2000
SET OPTION TMPINDEX ON
```

Note that if you use SDMS logging as you run SET OPTION commands, you'll see begintx/endtx pairs in the log file. This is the correct and expected behavior.

## Notes on DATETIME

This option enables you to modify the conversion masks used to interpret dates and times that are part of SQL statements. Dates and times in SQL statements are strings and must be converted to the xfODBC driver's internal format. This command works with SQL Connection when using the Synergy Database driver (VTX4), and it works with xfODBC. (This option is ignored, however, if you put it in a query processing options file specified by the GENESIS\_INITSQL environment variable.)

There are four masks. By default they are set to the following:

- 0      YYYY-MM-DD HH:MI:SS
- 1      YYYY-MM-DD
- 2      HH:MI:SS
- 3      YYYY-MM-DD HH:MI:SS.UUUUUU

The xfODBC driver attempts to use the 0 mask first. If this doesn't match the data, it tries the 1 mask. If that doesn't match, it tries the 2 mask, and finally it tries the 3 mask.

To modify one of these masks, use the *n* parameter to specify which mask to set. If you don't specify the *n* parameter, the 0 mask is set by default.

For information on the characters you can include in the *format\_str* string, see the date masks listed in [TO\\_CHAR](#) on page B-40.

For information on setting the xfODBC display format for dates, see [chapter 8, "Configuring Data Access."](#)

## Notes on MERGESIZE

This optimizes SELECT statements that have one or more OR clauses by evaluating each side of each OR clause as a separate SELECT statement and then combining the results (in a multimerge operation). This works only when keys are available to optimize each side of each OR clause. And note that in some cases, this feature could impair performance. The *max\_rows* argument specifies the maximum number of rows that can be returned when a statement is optimized with multimerge.

*Max\_rows* must be either 0 (which turns this feature off) or a positive numeric value from 100 to 500000. (Anything from 1 to 99 will cause a runtime error.)

- ▶ If the result set of an optimized statement is larger than *max\_rows*, an error is generated.
- ▶ If the statement is not optimized with multimerge, the *max\_rows* limit doesn't apply.

By default MERGESIZE is enabled (the default setting is 10000) because some applications automatically generate the kind of statements that MERGESIZE optimizes. For example, if you use Microsoft Access to issue a query that selects all the columns in a table, Access generates a SELECT statement with a series of OR clauses that repeatedly specify key segments.

Note the following:

- ▶ With each row allowed by the *max\_rows* value, xfODBC uses six bytes of memory, so setting *max\_rows* to a large value doesn't generally affect performance.
- ▶ You can also set this option for a DSN by setting the "Max number of rows" field in the xfODBC Setup dialog box, the dialog box that enables you to add and configure xfODBC DSNs. For more information, see ["Adding a user or system DSN" on page 8-5](#).

## Notes on PLAN

To find out which indexes are used for a query, use SET OPTION PLAN in conjunction with SET OPTION LOGFILE. This generates a log file that includes a "Pushed key#" line that lists the index used to optimize the query, and it includes a table that lists index information. For example, if you create a query for the sample database (distributed with Connectivity Series) so that it selects rows from the VENDORS table where VEND\_RTYPE = 1 and VEND\_KEY < 44, your log file will contain something like the following:

```
PUBLIC.VENDORS has 4 keys, Table/Buffer: 0/0
Key NKC Unq Nul Col/Dty/Dir/Name
-----
0   1   Y   N   0/2/A/VEND_KEY
1   1   Y   N   0/2/A/VEND_KEY
2   2   Y   N   1/2/A/VEND_RTYPE 0/2/A/VEND_KEY
3   1   Y   N   11/98/D/ROWID
```

Execution plan

-----

```
Tables ..... 1
Keys used ..... 1
Columns pushed ... 2
ANDs not pushed .. 0
Plan chosen ..... 3 of 4
```

Fetch node for table: 'PUBLIC.VENDORS'

```
Cursor# ..... 2
Buffer# ..... 0
Table# ..... 0
Pushed key# ..... 2, Col/Dty/Dir/Name: 1/2/A/VEND_RTYPE 0/2/A/VEND_KEY
  KeySeg 0 oper .. =
    Constant ..... dty: 2, flg: 0, len: 2, 1
  KeySeg 1 oper .. <
    Constant ..... dty: 2, flg: 0, len: 2, 44
```

In this case, the index used for the query (listed on the “Pushed key#” line) is 2. To find out what this is, look for “2” in the Key column of the table. The KeySeg lines under “Pushed key#” list segment information for the index and correspond to the segments listed on the “Pushed key#” line. The first segment listed on this line is considered segment 0, the second is considered segment 1, and so on. So, for the example above, KeySeg 0 refers to VEND\_RTYPE, and KeySeg 1 refers to VEND\_KEY.

Note that you can also use this information to get key of reference (KRF) information. To do this, you’ll need to run the following query:

```
SELECT a.i_table, a.i_name, a.i_type, a.columns, a.keynum,
       b.x_name, b.x_position
FROM genesis_indexes a, genesis_xcolumns b
WHERE (a.i_name=b.x_index)
      AND (a.i_table=b.x_table)
      AND (a.i_owner=b.x_owner)
      AND (a.i_database=b.x_database)
      AND (a.i_table='table_name')
ORDER BY 5, 2, 7
```

where *table\_name* is the case-sensitive name of the table used in the query. Then count down the rows in the result set (starting with 0 for the first row) until you get to the number listed in as the Pushed key#. Then, for the corresponding key of reference in the Synergy ISAM file, look at the KEYNUM value for the row.

For our example query, the index number is 2, but what's the KRF? To find out, run the query documented above, replacing *table\_name* with VENDORS (use all capital letters). This should return the following:

I_TABLE	I_NAME	I_TYPE	COLUMNS	KEYNUM	X_NAME	X_POSITION
VENDORS	KEY0	U	1	0	VEND_KEY	0
VENDORS	\$_VTX_TAG_VIX_0001	U	1	1	VEND_KEY	0
VENDORS	TAG_KEY	U	2	1	VEND_RTYPE	0
VENDORS	TAG_KEY	U	2	1	VEND_KEY	1

Now count down the rows, starting from 0 and ending with the number listed as Pushed key#, which is 2. For our example, count

- ▶ the KEY0 row as 0.
- ▶ the \$\_VTX\_TAG\_VIX\_0001 row as 1.
- ▶ the first TAG\_KEY row as 2 (there are two returned rows for TAG\_KEY, one for each segment).

Look at the KEYNUM value for TAG\_KEY (which is 1). This value is the key of reference in the Synergy ISAM file.

## Notes on SORTPAGES

SORTPAGES sets the amount of disk and memory storage used for sort operations for subsequently opened cursors. This overrides the “Total” and “In memory” DSN settings (see [“Adding a user or system DSN” on page 8-5](#)).

The *totalpages* argument sets the number of pages to use, and *mempages* is the number of these pages kept in memory. (Pages are 4,096-byte blocks.) *Totalpages* must be greater than or equal to *mempages*. The default value for *totalpages* is 10000, and the default value for *mempages* is 1000. Note that memory for SORTPAGES is allocated for every subsequently opened cursor even if no sort is performed for a cursor.

You can set SORTPAGES any time after connecting, but once it is set, the specified memory is allocated until SORTPAGES is reset or a cursor is closed. An application uses the sum of the memory specified for all concurrently open cursors.

On Windows, **vtxneta** uses the sum of memory specified by SORTPAGES for every open cursor for every connected application. Though heap memory is freed for reuse when a cursor closes, the memory used for the **vtxneta** process (reported as private bytes in Task Manager) does not decrease while **vtxneta** is running.



# Restrictions

The following are some of the restrictions to xfODBC's support of SQL. For more, see the Connectivity Series release notes (**REL\_CONN.TXT**) and the Synergy/DE restrictions file (**RESTRICT.TXT**).

- ▶ The ORDER BY column must be referenced by SELECT column position when accompanied by a GROUP BY clause. See [ORDER BY on page B-22](#).
- ▶ GROUP BY is not supported for UNION clauses.
- ▶ Columns specified in a GROUP BY clause must be included in the select list and columns specified in the select list must be included in the GROUP BY clause. See [GROUP BY on page B-23](#) for information.
- ▶ Only one ORDER BY clause is allowed with a UNION, and this must follow the final SELECT statement. An ORDER BY clause in a UNION applies to the entire result set.

Additionally, xfODBC does *not* support the following:

- ▶ Field-level access controls. (Instead, xfODBC enables you to set access levels for tables and groups, which determine the access levels for users. See [“Setting Security Levels” on page 8-2](#).)
- ▶ ALTER TABLE
- ▶ CREATE INDEX (supported after the initial CREATE TABLE and before the first INSERT, but at no other time)
- ▶ DROP INDEX
- ▶ Expressions in ORDER BY column
- ▶ “FROM” in the UPDATE [FROM] command
- ▶ Multi-table updates
- ▶ ROW\_NUMBER and the OVER clause

## ODBC Reserved Words

The following words are reserved for use in ODBC function calls. To ensure compatibility with drivers that support the core SQL grammar, you should avoid using any of these keywords in column or table names. If you do use a reserved word, you must enclose it in double quotes.

ADD	DELETE	LENGTH	SET
ALL	DESC	LIKE	SKIP
ALTER	DISTINCT	LOCATE	SMALLINT
AND	DOUBLE	LTRIM	SQRT
ANY	DROP	MAX	SUBSTR
AS	DUMP	MIN	SUBSTRING
ASC	ELSE	NCHAR	SUM
ASCII	END	NOT	SYNONYM
AVG	ESCAPE	NOW	SYSDATE
BETWEEN	EXISTS	NULL	TABLE
BY	FLOAT	NUMBER	THEN
CASE	FOR	NUMERIC	TIME
CAST	FROM	NVARCHAR	TIMESTAMP
CHAR	FULL	NVL	TO
CHAR_LENGTH	GRANT	OF	TO_CHAR
CHARACTER	GREATEST	OFF	TO_DATE
CHARACTER_LENGTH	GROUP	ON	TO_NUMBER
CHECK	HAVING	OPTION	TOP
CHR	HOURL	OR	TRANSLATE
COLUMN	IDENTIFIED	ORDER	TRUNC
COMMIT	IFNULL	OUTER	TRUNCATE
CONCAT	IN	PASSWORD	UCASE
CONNECT	INDEX	POSITION	UNION
CONVERT	INITCAP	PRECISION	UNIQUE
COUNT	INNER	PRIMARY	UPDATE
CREATE	INSERT	PRIVILEGES	USER
CURDATE	INSTR	PROCEDURE	VALUES
CURTIME	INT	REAL	VARCHAR
DATABASE	INTEGER	RENAME	VARYING
DATE	INTO	RESOURCE	VIEW
DATETIME	IS	REVOKE	WHEN
DAYNAME	JOIN	RIGHT	WHERE
DBA	KEY	ROLLBACK	WITH
DEC	LCASE	ROUND	WORK
DECIMAL	LEAST	RTRIM	
DECODE	LEFT	SELECT	

# Glossary

<b>access key</b>	A “true” key in an ISAM data file. See <a href="#">foreign key</a> .
<b>access level</b>	A number from 0 to 255 that determines who can access a table and how. Each table has an access level, as does each group. A user may view only those tables whose access level is equal to or lower than access level of the group to which the user belongs. Additionally, access levels determine whether data can be modified.
<b>attributes</b>	Characteristics of a repository structure that describe fields, keys, relations, tags, and redisplay formats.
<b>column</b>	Used interchangeably with <i>field</i> . For the purposes of xfODBC, a system catalog column is equivalent to a repository field.
<b>connect file</b>	A text file containing datasource (data file location) and dictsource (system catalog path) definitions. This file is used by DBA when opening a system catalog and xfODBC when accessing a Synergy database.
<b>conversion setup file</b>	A text file containing table access levels and data file location, generated by DBA.
<b>data provider</b>	A set of classes that provide ADO.NET access to a data source, as well as data services. For example, the .NET Framework includes the .NET Framework Data Provider for ODBC, which provides ADO.NET access to ODBC data sources.
<b>database</b>	A set of related files created and managed by a database management system (DBMS). Database and file structures are determined by the software application in which it is generated. Although the term <i>database</i> is sometimes used to refer to the combination of a software application and a data source, this manual considers data source and database to be analogous.
<b>Database Administrator (DBA)</b>	An xfODBC component that enables you to generate, maintain, customize, and verify the system catalog; create user access; and generate a conversion setup file.

<b>dbcreate</b>	The xfODBC utility used to generate a system catalog and initialize user and group access.
<b>environment setup file</b>	A text file you write to define the data environment variables that are used by xfODBC when locating Synergy data files. The environment setup file is typically used for setting environment variables that are used in the Open filename field of a repository file definition.
<b>field</b>	A record component that contains an individual data element. Used interchangeably with <i>column</i> . For the purposes of xfODBC, a repository field is equivalent to a system catalog column.
<b>foreign key</b>	A key used to specify relationships between files but which is not a true key in the data file. (Foreign keys are defined in the repository.)
<b>group (DBA)</b>	One or more users with the same database access level defined in the group catalog.
<b>group (repository)</b>	A structure within a structure, as defined by the Synergy DBL GROUP statement. Fields or other group definitions can be members of a group.
<b>group catalog</b>	The <b>SODBC_GROUPS.*</b> files that contain group ID, group name, and user access information.
<b>index</b>	A common method for keeping track of information in a Synergy Database file or a database by storing key information. See <a href="#">key</a> .
<b>ISAM</b>	Indexed Sequential Access Method. A file access method that stores data sequentially while maintaining an index of key fields.
<b>key</b>	A value or field used to identify and locate records in a data file and to define a sequential order in which to process that file. For practical purposes, <i>key</i> and <i>index</i> are used interchangeably.
<b>key of reference</b>	A key that defines which ISAM file index is used in sequential operations.
<b>literal</b>	A specific, constant value, as opposed to a variable. Both numbers and text can be literal values.
<b>.NET Framework Data Provider for ODBC</b>	An ADO.NET data provider included with the .NET Framework that enables access from .NET applications to ODBC data sources.
<b>ODBC</b>	Open Database Connectivity. A standard API for accessing databases in a Windows environment.

<b>ODBC Driver Manager</b>	A dynamic-link library (DLL) provided by Microsoft. The Driver Manager opens and closes ODBC drivers as directed by an ODBC-enabled application.
<b>ODBC-enabled application</b>	A front-end or client application running on Windows that uses an ODBC API to access various types of databases.
<b>record</b>	A data area containing one or more consecutive fields on a related subject, such as a customer record or a file layout.
<b>relation</b>	An attribute of structures that enables you to link the keys of one structure with the keys of other structures.
<b>relative file</b>	A file that consists of a series of fixed-length records referenced by relative position in the file.
<b>repository</b>	The files generated by S/DE Repository. These files describe your actual data files.
<b>Repository</b>	A Synergy application used to define files, structures, tags, fields, and keys for a database; <b>dbcreate</b> translates these repository definitions into system catalogs.
<b>runtime</b>	See <a href="#">Synergy Runtime</a> .
<b>segment</b>	A column that is a part or section of an index or key.
<b>sequence</b>	An ADO.NET term for an object that implements the IEnumerable or IQueryable interface.
<b>structure</b>	A record definition or the collection of field and key characteristics for a particular file or files.
<b>Synergy database</b>	A database comprising data files and repository files; the two sets of files together constitute a Synergy database.
<b>Synergy Runtime</b>	The Synergy component required for Synergy applications, such as DBA, to run.
<b>system catalog</b>	A set of files generated by <b>dbcreate</b> and consisting of the individual table, user, group, column, index, segment, tag, and relation catalogs. The system catalog contains a “translation” of the Synergy database in a form that ODBC-enabled applications can understand.
<b>system wide</b>	Used to refer to the level at which some environment variables must be set. A system-wide environment variable is available to all applications running on the system.

<b>table catalog</b>	The <b>GENESIS_TABLES.*</b> files that contain file and structure information as well as data table access information.
<b>tag</b>	A set of characters, usually a field or part of a field, that is used for identifying or grouping records in a data structure.
<b>user catalog</b>	The <b>sodbc_users.*</b> files that contain user name, password, and group ID information.
<b>USR_DD_FILNAM</b>	A routine that enables you to customize and generalize the data filenames specified in a system catalog.
<b>xfODBC</b>	A package of components that enables you to make your Synergy data accessible to third-party applications. xfODBC includes the xfODBC driver and two utilities, the xfODBC Database Administrator (DBA) program and <b>dbcreate</b> , used to create system catalogs from your Synergy repository definitions.

# Index

## Symbols

]]]] (MCBA deleted-record characters) 8-15  
# (pound symbol) and arrays 3-25  
# of columns field (Table List window) 6-13

## Numerics

64-bit Windows  
    CONNECTDIR and A-7  
    dblvars64.bat A-7  
    DSNs and 8-7  
    GENESIS\_HOME and 3-19  
    tod64.dll 1-7, 1-10  
    VORTEX\_HOME and A-7

## A

ABS scalar function B-33  
Access (Microsoft) 9-13, 10-12  
Access field  
    Group List 6-8  
    Table List 6-12  
access keys, optimizing with 10-2, 10-5  
Access level field  
    Group window 6-9  
    Table window 6-13  
access levels, setting 8-2 to 8-3  
    group 6-7, 6-9  
    table 6-15, 6-21, 6-22  
    user 6-7, 6-10  
accessing data. *See* data access  
administrative components 1-3 to 1-5  
administrative user. *See* DBADMIN  
ADO 9-8 to 9-9  
ADO.NET  
    examples for 9-15 to 9-19  
    system requirements 9-3  
    time columns and 9-12  
Advanced tab (Windows), setting environment variables  
    from 3-35  
aggregate functions in SQL B-30 to B-32  
aliases in SQL B-28, B-29

ALL clause for WHERE clauses B-18  
alpha columns, spaces and nulls 3-27 to 3-29  
alpha data type 3-13  
alpha\_to\_user (function in xfodbcusr.c) 7-4  
Alternate name field (S/DE Repository) 3-24  
AND clause, optimizing with 10-10  
ANY clause for WHERE clauses B-18  
Appended to connect string field (xfODBC Setup  
    window) 8-7  
arrays 3-12  
    character used to mark position values 3-25  
    collapsing arrays 3-25  
    group name prefixes 3-26  
ASCII scalar function B-33  
ASCII text files 1-4  
authentication on host 8-7  
AutoSeq data type 3-12, 3-13  
AutoTime data type 3-12, 3-13  
AVG aggregate function B-30

## B

base date, setting for Julian day conversions 8-15  
batch files, setting environment variables in 3-32  
BETWEEN clause for WHERE clauses B-19  
binary data type 3-13  
bitwise SQL functions B-46  
bldemf utility 11-10  
Boolean data type 3-13, 3-29

## C

caching system catalogs 8-17 to 8-19  
capitalization of SQL identifiers B-3  
CASE clauses B-25  
CAST scalar function B-33  
catalog. *See* system catalog  
centuries, retrieving dates without 8-14  
CHAR\_LENGTH scalar function B-34  
CHARACTER\_LENGTH scalar function B-34  
CHR scalar function B-34  
Class field (S/DE Repository) 3-15

- client installation 1-9
- client/server configurations 1-8 to 1-9
  - datasource line and 3-6
- column aliases in SQL B-29
- Column List window 6-16
- Column name field
  - Column List 6-16
  - Column window 6-16
- column references table (system catalog) 1-6
- column table (system catalog) 1-6
- Column window 6-16
- columns
  - deleting 6-17
  - group names and 3-25
  - reducing number of 3-25
  - renaming 3-24
  - viewing 6-16 to 6-17
- Columns field (xfODBC Setup window) 8-8
- command line
  - comparing system catalog to database from 6-24
  - conversion setup file, generating from 6-20
  - DBA, running from 6-2 to 6-3
  - dbcreate, running from 4-3 to 4-5
  - environment variables, setting at 3-31
  - system catalog, opening from 6-5
  - verification log, creating from 6-23
- Compare System Catalog to Files window 6-24
- comparing
  - repository to database 3-7
  - system catalog to database 6-24
- components (xfODBC) 1-3 to 1-8
- COMPSORT SQL option B-58
- computed columns in SELECT statements B-28
- CONCAT scalar function B-34
- configuring
  - access levels 8-2 to 8-3
  - client/server access 1-8
  - DSNs 8-4 to 8-11
  - environment for data access 8-12 to 8-16
  - environment for system catalog
    - generation 3-18 to 3-35
  - repositories 3-2 to 3-11
- connect file 1-4
  - client/server configurations and 1-8, 3-6
  - convert\_error, setting in 5-4
  - creating 5-2 to 5-5
  - DSN, specifying in a 8-8
  - environment variables, setting in 3-33
  - location of, setting 3-19
  - Open filename field and 3-16
  - opening system catalog with 6-5
  - sample database, for 2-5
  - Synergy driver logging, setting in 5-5
  - troubleshooting and 6-6
  - xfODBC driver and 1-7
- Connect file field
  - Compare System Catalog to Files window 6-24
  - Open System Catalog window 6-5
  - xfODBC Setup window 8-8
- connect strings for system catalog 6-5 to 6-6, 6-8
  - See also* connection strings
- CONNECT\_STARTUP.COM file
  - connect file, specifying location in 3-19
  - DBA, specifying location in A-7
  - logicals, setting in 3-35, A-8
- connect\_timeout option (net.ini) 8-25
- CONNECTDIR environment variable A-7
- connecting to a database 9-2 to 9-6
- connection strings
  - for ADO 9-8 to 9-9
  - for ADO.NET 9-11
  - See also* connect strings for system catalog
- connections and ODBC handles 1-2
- ConvErrs.log file 4-8, 4-12
- Conversion setup field (Generate System Catalog window) 4-7
- conversion setup file 1-4
  - data file locations, changing with 6-15
  - editing manually 6-21 to 6-22
  - generating 6-19 to 6-20
  - specifying with SODBC\_CNVFIL 3-26
  - syntax 6-21
  - table access levels, changing with 6-15
  - troubleshooting and 4-13
  - tutorial and 2-8
  - using with DBA 4-7
  - using with dbcreate 4-4, 4-10
- CONVERT scalar function B-34
- convert\_error option 5-4
- converting
  - centuries 8-14
  - data in user-defined fields 7-1 to 7-8
  - data types 3-13
  - invalid dates 5-4
  - Julian days 8-15
  - spaces and null values 3-29



- COUNT aggregate function B-31
- CREATE INDEX statements B-52
- Create New Data Source window 8-6
- CREATE SYNONYM statements B-53
- CREATE TABLE statements B-54
  - NOT NULL 3-27
- CREATE VIEW statements B-56
- creating
  - connect files 5-1 to 5-5
  - conversion setup files 6-19 to 6-20
  - DSNs 8-4 to 8-11
  - groups (of users) 6-8 to 6-9
  - log files for data access 11-2 to 11-9
  - log files for system catalog generation 4-4, 4-8, 4-12
  - query processing file 8-16
  - repository for xfODBC 3-2 to 3-7
  - system catalogs 4-2 to 4-14
  - users 6-10
- creation date for system catalog 6-12
- Crystal Reports
  - foreign keys and 10-3
  - tutorial 9-13
- CTIMESTAMP data type 3-12, 3-13
- CURDATE scalar function B-35
- cursors
  - memory for sort operations B-60, B-64
  - number of for a connection 8-8
- CURTIME scalar function B-35

## D

- data access 9-2 to 9-6
  - ADO 9-8 to 9-9
  - error messages 11-11 to 11-32
  - managing 8-2 to 8-11
  - requirements for 9-3
  - troubleshooting 9-4 to 9-6
  - tutorials 9-13 to 9-19
  - See also* reading data from a database; writing data to a database
- data connections (Visual Studio) 9-15
- data files 1-4
  - changing location of table files 6-15
  - client/server configurations and 1-8
  - location of, specifying 3-21
  - structure of, defining in repository 3-2
  - troubleshooting and 4-13, 9-5
- Data source name field (xfODBC Setup window) 8-6
- data source names. *See* DSNs

- data types
  - conversion of 3-13
  - user-defined, converting 7-1 to 7-8
- Database Administrator program. *See* DBA program
- DATABASE scalar function B-35
- databases. *See* Synergy databases
- datasource line in connect file 5-3
  - Open filename field and 3-6
  - troubleshooting and 9-5
- dates
  - data type 3-13, 8-12
  - formats for returned dates 8-12
  - formats for SQL statements 8-14
  - keys and rolling centuries (RR) 10-5
  - option for invalid dates 5-4
  - Repository fields used for 3-14, 6-17
  - retrieving 8-12 to 8-14
  - submitting to a database 8-15
  - zeros, spaces, nulls 3-29
  - See also* timestamp columns
- DATETIME SQL option B-58, B-61
- DAYNAME scalar function B-35
- DB cursors field (xfODBC Setup window) 8-8
- DBA program 1-5
  - command-line syntax and options for 6-2 to 6-3
  - comparing system catalog to database with 6-24
  - conversion setup file, generating from 6-19 to 6-20
  - error messages for 6-25 to 6-27
  - exiting 6-4
  - generating a system catalog from 4-6 to 4-8
  - groups (of users), customizing with 6-8 to 6-9
  - initializing users and groups with 6-7
  - opening a system catalog with 6-5
  - regenerating a system catalog with 4-12
  - repository file location, precedence for 3-22
  - specifying location of 3-18
  - starting 6-2
  - synergy.ini and 3-34
  - tables, customizing with 6-12 to 6-14
  - troubleshooting system catalog with 9-5
  - user interface 6-3 to 6-4
  - users, customizing with 6-9 to 6-11
  - verification log, creating with 6-23
- DBA user name, access level 6-7
- DBADMIN (default administrative user)
  - access level 6-7
  - creating 6-7 to 6-8
  - opening system catalog with 6-5

- dbcreate utility 1-5
  - generating a system catalog with 4-3 to 4-5
  - regenerating a system catalog with 4-9 to 4-12
  - repository file location, precedence for 3-22
  - setting location of 3-18
  - syntax and options for 4-3 to 4-5
- dblvvars\*.bat files A-7
- DBQ keyword 9-8
- DCL command file, setting environment variables in 3-32
- DDL statements B-51 to B-57
- decimal columns, zeros/spaces/nulls 3-27 to 3-29
- decimal data type 3-13
- DECODE scalar function B-35
- definition files 3-2
- DELETE statements in SQL B-48
- deleting
  - columns 6-17
  - DSNs 8-11
  - groups 6-9
  - tables 6-13, B-57
  - users 6-11
- dependencies table (system catalog) 1-6
- depends.exe (Dependency Walker) 11-18
- deployment 1-8 to 1-9
- Description field
  - Group List 6-8
  - Group window 6-9
  - User window 6-10
  - xfODBC Setup window 8-6
- dictsource line in connect file 5-3, 6-6
- Dictsource path field (Generate System Catalog window) 4-7
- display format for dates 8-12
- DISTINCT for SELECT statements B-7
- dltest utility, troubleshooting with 11-2, 11-18
- DROP SYNONYM statements B-57
- DROP TABLE statements B-57
- DROP VIEW statements B-57
- DSN-less connections
  - with ADO 9-9
  - with ADO.NET 9-11
- DSNs 1-7
  - adding and modifying 8-4 to 8-11
  - client/server configurations and 1-8
  - specifying in connection strings 9-8, 9-11
  - xfODBC process and 1-11
- dual table (system catalog) 1-6

## E

- editing
  - conversion setup files 6-21 to 6-22
  - SQL error message file 11-10
- encryption for user name and password 8-8, 8-26
- enum data type 3-13
- Env. variables field (xfODBC Setup window) 8-8
- environment setup files 1-7
  - setting environment variables in 3-34
  - specifying the location of 3-20
- environment variables
  - connect file, specifying in 3-33
  - data access options, specifying with 8-12 to 8-16, A-2 to A-4
  - file locations, specifying with 3-18 to 3-23
  - generation options, setting with 3-23 to 3-27, A-5 to A-6
  - Open filename field and 3-6, 3-16
  - setting 3-30 to 3-35
  - troubleshooting and 4-14, 6-6, 9-4
  - See also specific environment variable name*
- Environment Variables window (Windows) 3-35
- environment, configuring 3-18 to 3-35
- error codes for operating system, returning 8-26
- error logging. *See* logging
- error message file (SQL) 3-20, 11-10
- error messages
  - data access 11-11 to 11-32
  - DBA 6-25 to 6-27
  - dbcreate 4-14 to 4-21
  - editing 11-10
  - socket 11-16, 11-29, 11-33 to 11-34
  - system catalog caching 8-21 to 8-24
  - See also* logging
- ERROR SQL option B-58
- escape characters in LIKE clauses B-20
- exam\_saveviews.dbl example program 4-12
- examples. *See* sample; tutorials
- Excluded by ODBC (Repository option) 3-24
- Excluded by ReportWriter (Repository option) 3-23
- EXISTS clause for WHERE clauses B-19
- EXPR SQL option B-58
- EXPR<sub>n</sub> column in result set B-6
- external components 1-7

**F**

- fcompare
  - comparing repository to data files 3-7
  - comparing system catalog to data files 6-24
- FDL files 3-2
- Fetch buffer size (xfODBC Setup window) 8-8
- Field name field (Segment List) 6-18
- Field report view field (Generate System Catalog window) 4-7
- fields
  - arrayed 3-12, 3-25
  - defining in Repository 3-3 to 3-4
  - including or omitting from system catalog 3-23
  - resetting in DBA 6-4
  - struct 3-12, 3-15, 3-25
- file
  - assignment errors 3-16
  - locations, specifying 3-18 to 3-23
- file DSNs. *See* DSNs
- File name field (Table window) 6-13
- File type field (Table window) 6-12
- Find Table feature 6-4, 6-13
- FOR UPDATE OF clauses B-25
- foreign key table (system catalog) 1-6
- foreign keys 3-16, 10-2
- form letter example 9-13
- format string, using decimal information in 3-27
- FROM clauses B-24
  - optimizing with 10-10 to 10-11
  - SQL92 outer joins and B-15
- Full name field
  - User List 6-10
  - User window 6-10
- full outer joins B-14
- functions in SQL
  - aggregate B-30 to B-32
  - scalar B-33 to B-45

**G**

- Generate System Catalog window 4-6 to 4-8
- generating a conversion setup file 6-19 to 6-20
- generating a system catalog 4-2 to 4-8
  - conversion issues 3-12 to 3-17
  - from the command line 2-5, 4-3 to 4-5
  - options for 3-23 to 3-27
  - prerequisites for 3-18, 4-2
  - troubleshooting 4-13 to 4-14
- GENESIS\_COLUMNS file 1-6

- GENESIS\_DEPENDS file 1-6
- GENESIS\_DUAL file 1-6
- GENESIS\_FORKEYS file 1-6
- GENESIS\_HOME environment variable
  - connect file location, specifying with 3-19
  - troubleshooting and 6-6, 9-4
- GENESIS\_INDEXES file 1-6, 10-4
- GENESIS\_INITSQL environment variable 8-16
- GENESIS\_MSG\_FILE environment variable 3-20
- GENESIS\_TABLES file 1-6
- GENESIS\_VIEWS file 1-6
- GENESIS\_XCOLUMNS file 1-6
- GID field
  - Group List 6-8
  - User List 6-10
- GREATEST scalar function B-36
- GROUP BY clauses B-23
- Group ID field
  - Group window 6-8
  - User window 6-10
- group ID. *See* GID field; Group ID field
- Group List window 6-8
- Group name field (Group window) 6-8
- Group window 6-8
- groups (of users) 6-8
  - access levels, setting 6-9, 8-2 to 8-3
  - creating new 4-4, 6-8 to 6-9
  - customizing 6-7 to 6-11
  - deleting 6-9
  - initializing 6-7
  - maximum number of 6-8
  - modifying 2-7, 6-9
  - restoring default set of 4-10, 6-3
  - viewing users for 6-9
- groups (Repository) 3-12, 3-15, 3-25

**H**

- handles (ODBC), maximum concurrent 1-2
- HASH SQL option B-58
- HAVING clauses B-24
- HEAPBLOCKSIZE SQL option B-59
- help for dbcreate options 4-3
- Host field (xfODBC Setup window) 8-7
- host. *See* server
- hostenv0 setting (net.ini) 8-25
- HOUR scalar function B-36

## I

- identifiers in SQL B-3
- IFNULL scalar function B-36
- IN clause for WHERE clauses B-20
- In memory field (xfODBC Setup window) 8-9
- IN|OUT argument (conversion setup file) 6-21
  - settings for tables 6-14
  - troubleshooting 4-13
- include files 3-2
- Index field (Index List) 6-18
- Index List window 6-18
- index table (system catalog) 1-6
- indexes
  - creating with SQL B-52
  - optimization and 10-4, 10-6, 10-8
  - temporary 10-3, 11-12
  - viewing 6-18
- initial reads, optimizing with 10-9, 10-10
- Initialize users and groups field (Generate System Catalog window) 4-8
- initializing users and groups 4-10, 6-3
- inline views B-8 to B-9
- inner joins B-10 to B-15
- INSERT statements in SQL B-48
- installing xfODBC 1-8
- INSTR scalar function B-37
- integer data type 3-13
- Internal format field (Column window) 6-17
- introduction to xfODBC 1-2
- invalid dates, treating as null 5-4
- ipar utility 3-2
- IS [NOT] NULL operator for WHERE clause B-17
- ISAM files 1-4, 1-5

## J

- Jet database engine 10-12, B-47
- joins B-10 to B-15
  - optimization and 10-3, 10-10 to 10-11
- Julian days 3-15, 8-15

## K

- key segments 10-2
  - optimization and 10-3
  - report view flag and 3-23
- key\_connect option (net.ini) 8-26

## keys

- access 10-2
- creating 3-5, 10-5
- foreign 3-16, 10-2
- literals in 10-6
- omitting 3-24
- optimization and 10-2 to 10-7
- used for query, tracking 10-13

KnowledgeBase 9-6

## L

- LCASE scalar function B-37
- LEAST scalar function B-37
- left outer joins B-13
- LEFT scalar function B-37
- Length field (Column window) 6-17
- LENGTH scalar function B-37
- LIKE clause for WHERE clauses B-20
- lists 6-4
- literals in keys 10-6
- LOCATE scalar function B-38
- Log file field (Compare System Catalog to Files window) 6-24
- LOGFILE SQL option B-59
- logging
  - catalog caching, for 8-20
  - data access 11-2 to 11-9
  - DBA 6-3, 6-24
  - dbcreate 4-4
  - ODBC trace 11-5
  - SET OPTION 10-13, 11-2
  - Synergy DBMS 10-14, 11-8
  - Synergy driver 5-5, 8-20
  - verifying system catalogs with 6-23
  - Vortex API 11-5
  - Vortex host 11-6 to 11-7
  - vtxnetd/vtxnet2 11-3
- logicals. *See* environment variables
- log-in files, setting environment variables in 3-35
- LTRIM scalar function B-38

## M

- mail merge example 9-13
- Main repository field (Generate System Catalog window) 4-7
- makeusr.bat file 7-7

- managing access to databases 8-2 to 8-11
- mapped drives and SQL OpenNet 5-3
- MAX aggregate function B-31
- Max number of rows (field in xfODBC Setup window) 8-9
- MAXOPTLOOP SQL option B-59
- MCBA deleted-record characters 8-15
- menu (DBA) 6-3
- MERGESIZE SQL option 8-9, B-59, B-62
- message file (SQL) 3-20, 11-10
- Microsoft Access 9-13, 10-12
- Microsoft Office, supported versions 9-3
- Microsoft Query 1-7
- Microsoft Word, accessing a database with 9-13
- MIN aggregate function B-31
- modifying
  - connect files 5-2 to 5-5
  - conversion setup files 6-19 to 6-22
  - DSNs 8-10
  - groups (of users) 6-9
  - system catalogs 6-5 to 6-22
  - table access levels 6-15
  - users 6-10

## N

- Name field
  - Group List 6-8
  - User List 6-10
- names in SQL B-3
- Negative allowed (Repository field), ignoring 3-24
- .NET Framework 9-3, 9-10
- .NET Framework Data Provider for ODBC 9-10
- net\_base.ini file 8-25
- net.ini file 8-25 to 8-27, A-7
- network packet size, setting minimum 8-26
- non-sharable file DSN syntax 8-10
- NOW scalar function B-38
- null
  - conversion 3-29
  - preventing updates with 3-27 to 3-28
  - treating invalid dates as 5-4
- Null allowed (repository field) 3-28
- Null allowed (system catalog property) 3-27 to 3-28, 6-17
- Num of users field (Group window) 6-9
- number\_to\_user (function in xfodbcusr.c) 7-4
- NVL scalar function B-38

## O

- ODBC API 1-2
  - reserved words for B-66
- ODBC Data Source Administrator 8-4 to 8-11
- ODBC Driver Manager 1-7
- ODBC handles, maximum concurrent 1-2
- ODBC table name (Repository option) 3-16
- ODBC Test 9-13
- ODBC trace logging 11-5
- ODBC-enabled applications, optimizing with 10-12
- odbctc32.exe 9-13
- offset, sorting by 6-16
- ON clauses B-14
- Open Database Connectivity (ODBC) 1-2
- Open filename field (S/DE Repository)
  - data location, specifying in 3-6, 3-16, 3-21
  - environment variables used in 1-7, 3-6
- Open filename field (Table List) 6-12
- Open System Catalog window 6-5
- opening a system catalog 6-5 to 6-6
- opennet.srv file 3-35, 8-17
- operators (in SQL statements) 10-9
- optimization 10-1 to 10-14
  - See also* caching system catalogs
- OPTIMIZE SQL option B-59
- Option field (Compare System Catalog to Files window) 6-24
- options for query processing 8-16
- OR clauses B-17
  - MERGESIZE and 8-9
  - optimization of 10-10
- Oracle, null keys and importing data 10-6
- ORDER BY clauses B-22
  - optimization and 10-3, 10-10
- Order field (Segment List) 6-18
- Ordinal position field (Column window) 6-17
- outer joins B-10 to B-15
- overlay fields
  - keys and 10-3 to 10-5
  - omitting 3-4
- Overwrite existing field (Generate System Catalog window) 4-8
- overwriting tables 4-3, 6-21
- Owner field (Table List) 6-12

## P

- packet size, setting minimum 8-26
- packetsize option (net.ini) 8-26
- parameter files 3-2
- pass-through queries, optimizing with 10-12
- Password field
  - Open System Catalog window 6-5
  - User List 6-10
  - User window 6-10
  - xfODBC Setup window 8-8
- passwords
  - defining 6-10
  - encrypting 8-8, 8-26
  - unsupported characters 6-10
  - user DSN, specifying in 8-8
- path argument (conversion setup file) 6-22
- paths and SQL OpenNet 5-3
- performance, optimizing 10-1 to 10-14
  - See also* caching system catalogs
- period date formats 3-15
- PLAN SQL option B-59, B-62
- Port field (xfODBC Setup window) 8-7
- port number, setting 8-11
  - in DSN 8-7
  - in net.ini 8-26
- Position field
  - Column List 6-16
  - Column window 6-16
- POSITION scalar function B-38
- Precision field
  - Column List 6-16
  - Column window 6-17
- prefetch buffer size 8-8
- PREOPT SQL option B-60
- prompting for connect information 8-10
- protecting tables from overwriting 6-21
- PUBLIC user name, access level 6-7

## Q

- queries
  - optimizing 10-1 to 10-14
  - timing out 8-12
- Query (Microsoft). *See* Microsoft Query
- Query Designer example 9-18
- query processing option, setting 8-16
- quick-select characters (DBA) 6-3

## R

- read operations, setting time-outs for 8-26
- read\_timeout option (net.ini) 8-26
- reading data from a database
  - arrays 3-12
  - data type conversions 3-13
  - dates and times 8-12 to 8-14, 8-15
  - interpreting invalid dates 5-4
  - MCBA deleted-record characters 8-15
  - overlay fields 3-16
  - using user-defined routines 7-2 to 7-8
- Read-only option (S/DE Repository) 3-4
- record locking 1-2, 9-7
- Record size field (Table window) 6-13
- regenerating the system catalog 4-9 to 4-12
- relations
  - defining in Repository 3-6
  - repository conversions and 3-16
- relative files 1-4, 10-9
- remote data, accessing 1-8
- REPLACE scalar function B-39
- report viewing flag
  - ignoring settings 4-7
  - overriding 3-23
- repository 1-4
  - command line, specifying at 4-3
  - comparing to data files 3-7
  - date formats for user fields 6-17
  - environment variables for location 3-21
  - generating a system catalog from 4-2 to 4-8
  - groups 3-12, 3-15, 3-25
  - location of 3-21, 3-22
  - Null allowed (field) 3-28
  - preparing for xfODBC 3-2 to 3-7
  - regenerating from 4-9 to 4-12
  - setting up 3-2 to 3-7
  - struct fields 3-12, 3-15, 3-25
  - troubleshooting and 4-13, 9-4
  - validating 3-7
  - verifying 3-7
- requirements
  - installation and network 1-8 to 1-9
  - system-catalog generation 4-2
  - third-party software 9-3
- reserved words for ODBC B-66
- resetting fields in DBA 6-4
- restriction clauses, optimizing with 10-2, 10-3, 10-9
- Retrieve Data function example 9-16

- return\_errno option (net.ini) 8-26
- REVERSE scalar function B-39
- right outer joins B-13
- RIGHT scalar function B-39
- ROUND scalar function B-39
- routines for user-defined fields 7-1 to 7-8
- RPSDAT environment variable 3-22, 4-7
- rpsmain files 1-4
- RPSMFIL environment variable 3-22, 4-13
- rpstext files 1-4
- RPSTFIL environment variable 3-22, 3-23, 4-13
- RTRIM scalar function B-40
- runtime components 1-5 to 1-7

## S

- sample
  - database, tutorial for 2-1 to 2-10
  - DSN 8-4
  - script 3-32
- scalar functions B-33 to B-45
- scalar subqueries B-8
- scripts, setting environment variables in 3-32
- S/DE Repository. *See* repository
- SDMS\_AUDIT environment variable 11-8
- SDMS\_AUDIT\_FULL environment variable 11-8
- SDMS\_AUDIT\_MODE environment variable 11-8
- SDMS\_AUDIT\_SRV environment variable 11-8
- SDMS2\_FULL environment variable 11-8, 11-9
- SDMS2\_LOG environment variable 11-9
- security, setting for users and tables 8-2 to 8-3
- Segment List window 6-18
- Segment# field (Segment List) 6-18
- segments 10-2
  - optimization and 10-3
  - report view flag and 3-23
- Segments field (Index List) 6-18
- SELECT statements B-4 to B-9
- server
  - authentication on 8-7
  - components on 1-8
  - environment variables, setting on 3-33, 8-7
  - name, specifying 8-7
  - port number for, specifying 8-7, 8-26
  - requirements 1-8
  - See also* SQL OpenNet
- SET OPTION command B-58 to B-64
  - logging, using for 11-2
  - MERGESIZE and xfODBC Setup dialog 8-9
  - PLAN and optimization 10-13
  - setting in file 8-16
- setodbc 3-32
- setsde file 3-32
- shell scripts, setting environment variables in 3-32
- signed and unsigned fields 3-24
- Signed field (Column window) 6-17
- Size field
  - Column List 6-16
  - Column window 6-16
- SKIP clause for SELECT statements B-7
- socket connections, setting time-outs for 8-25
- socket errors 11-16, 11-29, 11-33 to 11-34
- SODBC\_CNVFIL environment variable
  - automatically updating 3-27
  - DBA and 4-7
  - setting location of conversion setup file 3-26
  - troubleshooting 4-13
- SODBC\_CNVOPT environment variable 3-23
- SODBC\_COLLAPSE environment variable 3-25
- SODBC\_DBA environment variable 6-6, A-7
- SODBC\_GROUPS file 1-6
- SODBC\_INIFIL environment variable 3-20, 3-34, 9-4
- SODBC\_MCBA environment variable 8-15
- SODBC\_NOGROUPNAME environment variable 3-25
- SODBC\_NONULL environment variable 3-28
- SODBC\_NOROLL environment variable 8-14
- SODBC\_NOUNSIGNED environment variable 3-24
- SODBC\_ODBCNAME environment variable 3-24
- SODBC\_TMPOPT environment variable 3-26
- SODBC\_TOKEN environment variable 3-25
- SODBC\_USEFORMAT environment variable 3-27
- SODBC\_USERS file 1-6
- SOME clause for WHERE clauses B-21
- sort clauses, optimizing with 10-2
- sort operations, memory for B-60, B-64
- SORTPAGES SQL option B-60, B-64
- spaces 3-27 to 3-29
- SQL B-1 to B-66
  - data types, converting 6-16
  - restrictions B-65
  - statements, optimizing 10-9 to 10-10
- SQL error message file 3-20, 11-10

- SQL OpenNet 1-8, 1-10, 3-35
  - client options 8-25 to 8-27
  - troubleshooting 11-3
- SQL Server
  - null keys and importing data 10-6
  - VORTEX\_ODBC\_CHAR and 8-16
  - VORTEX\_TIME and 8-13
- SQL type field (Column window) 6-16
- SQL\_CHAR, strings described as 8-16
- SQL\_VARCHAR, passing strings as 8-16
- SQL89 inner joins B-12
  - optimizing 10-10 to 10-11
- SQL92 1-2
  - inner joins B-12
  - outer joins B-13, B-14, B-15
- sql.msg file 3-20, 11-10
- sql.txt file 11-10
- SQRT scalar function B-40
- startnet script file (UNIX) 3-32, 8-17
- STARTNET.COM file (OpenVMS) 3-32, 8-17
- Statements field (xfODBC Setup window) 8-8
- strings, zero length 3-29
- struct fields 3-12, 3-15, 3-25
- structures assigned to multiple file definitions 3-16
- subqueries B-8 to B-9
- SUBSTR scalar function B-40
- SUBSTRING scalar function B-40
- SUM aggregate function B-32
- SYNBASEDATE environment variable 8-15
- Synergy data types, translated to SQL data types 6-16
- Synergy database driver 1-7
- Synergy databases 1-4, 1-5, 1-11
  - ADO, accessing with 9-8 to 9-9
  - Crystal Reports, opening with 9-13
  - data types, converting 6-16
  - DSNs, accessing with 8-4 to 8-11
  - locating 3-21
  - managing access to 8-2 to 8-3
  - Microsoft Access, accessing with 9-13
  - Microsoft Word, accessing with 9-13
  - ODBC Test, accessing with 9-13
  - remote access 1-8
  - troubleshooting with DBA 9-5
  - updating 1-2
- Synergy DBMS logging 11-8
  - optimization and 10-13
- Synergy driver logging 5-5
- Synergy/DE OpenNet Server service. *See* SynSQL service
- Synergy/DE Repository. *See* repository
- synergy.ini, setting environment variables in 3-34
- syngenload program 8-17 to 8-19
- synonyms
  - creating B-53
  - dropping B-57
- SynSQL service 3-35
  - catalog caching and 8-17 to 8-21, 8-24
  - socket errors and 11-33, 11-34
  - See also* *Installation Configuration Guide*
- syntax
  - ADO connection string 9-8 to 9-9
  - bldemf utility 11-10
  - connect file 5-3 to 5-5
  - conversion setup file 6-21
  - DBA 6-2
  - dbcreate 4-3 to 4-5
  - dltest utility 11-2
  - non-sharable file DSN 8-10
  - options in net.ini 8-25 to 8-27
  - query processing option file 8-16
  - SQL92, support for 1-2
  - syngenload 8-18
- synxfpng, troubleshooting with 11-3
- SYSDATE scalar function B-40
- system catalog 1-5 to 1-6
  - caching 8-17 to 8-19
  - clearing 4-3
  - client/server configurations and 1-8
  - comparing to data files 6-24
  - connect file and 1-4
  - creation date 6-12
  - generating 4-2 to 4-8
    - for sample database 2-3
    - from the command line 2-5
  - generation options 3-23 to 3-27
  - opening 2-6, 6-5 to 6-6
  - regenerating 4-9 to 4-12
  - troubleshooting 4-13 to 4-14, 6-6
  - USR\_DD\_FILNAM routine, customizing
    - with 3-10 to 3-11
  - verifying 6-23 to 6-24
- system DSNs. *See* DSNs
- system requirements. *See* requirements



**T**

- table aliases in SQL B-28
- Table List window 6-12
- Table name field
  - Compare System Catalog to Files window 6-24
  - Table List 6-12
  - Table window 6-12
- table of tables (system catalog) 1-6
- Table owner field (Table window) 6-12
- table subqueries B-8
- Table type field (Table window) 6-12
- Table window 6-12
- tables
  - access levels 6-15, 8-2 to 8-3
  - attached to temporary files 3-26
  - changing location of data files for 6-15
  - creating with SQL B-54
  - customizing 6-12 to 6-18
  - deleting 6-13
  - dropping with SQL B-57
  - locating in long lists 6-13
  - names 3-16
  - ordering in FROM clause 10-10 to 10-11
  - preventing overwrites 6-21
  - re-adding deleted tables 6-14
  - references, supported number of 1-2
  - viewing 6-12
- tagged files 1-4
- tags
  - creating 3-5
  - optimization and 10-8
  - report view flag setting and 3-23
- TCP/IP socket errors 11-16, 11-29, 11-33 to 11-34
- temporary files 3-16, 3-26
- Temporary flag (S/DE Repository) 3-16, 3-26
- temporary indexes 10-3, 11-12
- temporary sort tables (work files) 8-9, 10-2
- text columns in SELECT statements B-28
- Text repository field (Generate System Catalog window) 4-7
- third-party applications
  - accessing data with 9-2 to 9-6
  - requirements 9-3
  - troubleshooting connections to 9-6
- time columns
  - data type 3-13, 8-13, 9-12
  - formats for returned times 8-12
  - Repository fields used for 3-14
  - zeros, spaces, nulls 3-27 to 3-29
- time-outs, setting 8-12, 8-25, 8-26
- timestamp columns
  - data type 3-13, 8-12
  - formats for returned timestamps 8-12
  - Repository fields used for 3-14, 6-17
- TMPINDEX SQL option 10-3, B-60
- TO\_CHAR scalar function B-40
- TO\_DATE scalar function B-43
- TO\_NUMBER scalar function B-44
- tod\*.dll files 1-7, 1-10
- Toggle View (DBA) 6-4
- TOP clause for SELECT statements B-8
- Total field (xfODBC Setup window) 8-9
- trace logging (ODBC Driver Manager) 11-5
- TRACE SQL option B-60
- tracking performance 10-13
- transactions 9-7
- TRANSLATE scalar function B-44
- TREE SQL option B-60
- TRIM\_HOME environment variable 8-21
- troubleshooting
  - connect file 6-6
  - data access 9-4 to 9-6
  - network connections 8-11
  - system catalog generation 4-13 to 4-14
  - system catalogs 6-6
- TRUNC scalar function B-45
- tutorials
  - data access 9-13 to 9-19
  - sample database 2-1 to 2-10
  - user-defined data routine 7-6
- Type field
  - Column List 6-16
  - Index List 6-18
  - internal data type in Column window 6-17
  - S/DE Repository 3-15
  - Synergy type in Column window 6-16
  - Table List 6-12

**U**

- UCASE scalar function B-45
- UNC paths and SQL OpenNet 5-3
- UNION operator B-27

- UNIX scripts, setting environment variables in 3-32
- unsigned and signed fields 3-24
- Update option field (Generate System Catalog window) 4-7
- UPDATE statements in SQL B-49
- updates (database) 1-2
- updating system catalog with dbcreate 4-3
- User data field

- Column window 6-17
  - S/DE Repository 3-15, 6-17

- user data type 3-13, 7-2

- user DSNs. *See* DSNs

- user IDs. *See* user name

- User List window 6-10

- user name

- encrypting 8-8, 8-26
  - entering in user DSN 8-8

- User name field

- Open System Catalog window 6-5
  - User window 6-10
  - xfODBC Setup window 8-8

- USER scalar function B-45

- User window 6-10

- user\_to\_alpha (function in xfodbcusr.c) 7-3

- user\_to\_number (function in xfodbcusr.c) 7-4

- user-created data location variables 3-21

- user-defined fields

- creating data routines for 7-2
  - data routines for 7-1 to 7-8
  - optimization and 10-5

- users

- access levels 6-7, 8-2 to 8-3
  - creating new 4-4, 6-10
  - customizing 6-7 to 6-11
  - deleting 6-11
  - initializing 6-7
  - maximum number per group 6-8
  - modifying 2-7, 6-10
  - restoring default set of 4-10, 6-3
  - viewing a list of 6-10

- Users field (Group List) 6-8

- USR\_DD\_FILNAM routine 3-10 to 3-11

## V

- validating a repository 3-7

- variables. *See* environment variables

- Verbose logging field (Compare System Catalog to Files window) 6-24

- Verify data field (Compare System Catalog to Files window) 6-24

- verifying a repository 3-7

- verifying a system catalog 6-23 to 6-24, 9-5
  - creating a verification log 6-3

- viewing groups (of users) 6-8

- views

- creating B-56
  - dropping B-57
  - preserving 4-12

- views table (system catalog) 1-6

- Visual Studio, supported versions 9-3

- Vortex API logging 11-5

- Vortex driver field (xfODBC Setup window) 8-7

- Vortex host logging 11-6 to 11-7

- VORTEX\_API\_LOGFILE environment variable 11-5 to 11-6

- VORTEX\_API\_LOGOPTS environment variable 11-5 to 11-6

- VORTEX\_HOME environment variable 8-25, 11-25, A-7

- VORTEX\_HOST\_HIDECPF environment variable A-8

- VORTEX\_HOST\_LOGFILE environment variable 11-7

- VORTEX\_HOST\_LOGOPTS environment variable 11-7

- VORTEX\_HOST\_NOSEM environment variable A-8

- VORTEX\_HOST\_SYSLOG environment variable 11-3

- VORTEX\_ODBC\_CHAR environment variable 8-16

- VORTEX\_ODBC\_TIME environment variable 8-13, 9-12

- VORTEX\_SHM\_BASE environment variable 8-21

- VORTEX\_SHM\_FILE environment variable 8-19

- vtx3 1-10

- vtx4 1-7, 1-10

- VTXIPC\_SO environment variable A-8

- vtxipc\_so.exe shared image A-8

- vtxnet2 and vtxnetd 1-10

- authentication option for 8-7

- encryption setting for 8-26

- log option for 11-3

- memory used for sort operations (vtxnetd) B-64

- See also Installation Configuration Guide*

- vtxping, troubleshooting with 11-3

## W

- WHERE clauses B-17 to B-22

- Windows, 64-bit. *See* 64-bit Windows

- Word (Microsoft), accessing a database with 9-13

- work files (temporary sort tables) 8-9, 10-2
- write operations, setting time-outs for 8-26
- write\_timeout option (net.ini) 8-26
- writing data to a database
  - arrays 3-12
  - data type conversions 3-13
  - dates and times 8-14, 8-15
  - overlay fields 3-16
  - using user-defined routines 7-2 to 7-8

## X

- XDL files 3-2
- xfdbabld utility 3-11
- xfdba.dbr 4-6
- xfdba.exe 4-6
- XFDBTUT environment variable 3-33
- xfdbusr.dbl file 3-11
- xfODBC Client installation 1-9
- xfODBC Database Administrator Program. *See* DBA program
- xfODBC driver 1-7
- xfODBC Setup dialog box 8-6
  - setting environment variables in 3-34
- XFODBCUSR\_SO environment variable 7-7, A-8
- xfodbcusr\_so.exe shared image 7-7, A-8
- xfodbcusr.c file 7-3 to 7-8
- xfodbcusr.dll file 7-2
- XFODBCUSR.so file 7-2

## Z

- zero length strings, interpretation of 3-29
- zeros, interpretation of 3-27 to 3-29

