

ELEVATION 1

INSTALLATION NOTES:

(2) BC627-RD24 3/4:
 INSTALL BC627-RD24 3/4
 ON BOTH SIDES OF B24L.FH.

(2) BC627-RD24 3/4:
 INSTALL (1) BC627-RD24 TO
 THE LEFT OF PSD24 & DISH-
 WASHER DRAWER (ON RIGHT)
 & (1) TO THE RIGHT OF BSD24 &
 DISHWASHER DRAWER (ON RIGHT)

B36.FH - V36C:
 TRIM V36C TO 33"W & INSTALL INSIDE
 B36.FH AGAINST TOP RAIL TO COVER
 PLUMBING, LINE UP WITH FACE
 FRAME OF CABINET.

(2) RDW2434 - (2) WSK2434:
 TRIM WSK2434 AS NEEDED TO COVER
 FRONT OF DISHWASHER DRAWER
 TRIM KIT. SEE MANUFACTURER'S
 INSTRUCTIONS FOR PANEL SIZE.
 ATTACH RDW2434 TO FRONT OF WSK2434
 FROM BEHIND AND INSTALL ON FRONT OF
 DISHWASHER DRAWERS.

WMTK8:
 INSTALL IN TOE KICK SPACE OF CABINETS.

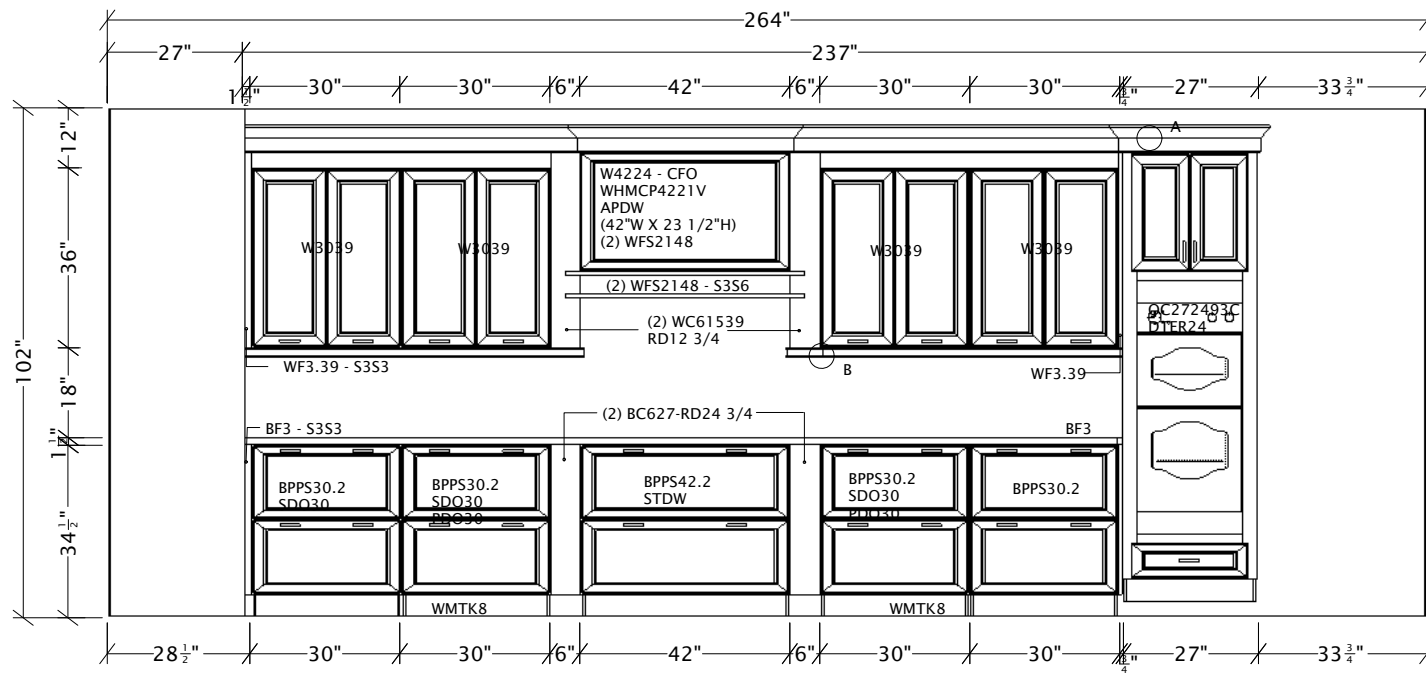

ELEVATION 2

INSTALLATION NOTES:

BF3 - S3S3:
TRIM BF3 TO 1 1/2"W. TRIM S3S3
TO 1 5/16"W. ATTACH S3S3 TO THE
FRONT OF BF3 FROM BEHIND &
INSTALL BETWEEN STONE COLUMN
ON LEFT & BPPS30.2 ON LEFT.

(2) BC627-RD24 3/4:
INSTALL ON BOTH SIDES OF BPPS42.2.

WF3.39 - S3S3:
TRIM WF3.39 TO 1 1/2"W. TRIM S3S3
TO 1 5/16"W. ATTACH S3S3 TO FRONT
OF WF3.39 FROM BEHIND. INSTALL BETWEEN
STONE COLUMN ON LEFT & W3039.

(2) WC31539-RD12 3/4:
INSTALL ON BOTH SIDES OF HOOD
@ 12 3/4"D.

W4224-CFO - WHMCP4221V - APDW
(2) WFS2148:
CENTER W4224-CFO OVER BPPS42.2 &
18" OUT FROM BACK WALL. USE (2)
WFS2148 TO CREATE THE SIDES OF HOOD.
TRIM WFS2148 TO 18"W X 23 1/2"H
INSTALL WHMCP4221V INSIDE WHMM4231
FROM BEHIND.

(2) WFS2148 - S3S6:
INSTALL ONE WFS2148 DIRECTLY UNDER
W4224, KEEPING @ 21" DEEP, NOTCHING
AROUND & OVERLAPING WC61539-RD12 3/4.
INSTALL THE SECOND WFS2148 @ 61 3/4" AFF.
INSTALL S3S6 BETWEEN THE (2) WFS2148'S
RETURNING BACK TO OVERLAP THE WC61539'S
ON EACH SIDE OF HOOD.

WMTK8:
INSTALL WMTK8 IN TOE KICK SPACE @
BOTTOM OF BASE CABINETS.



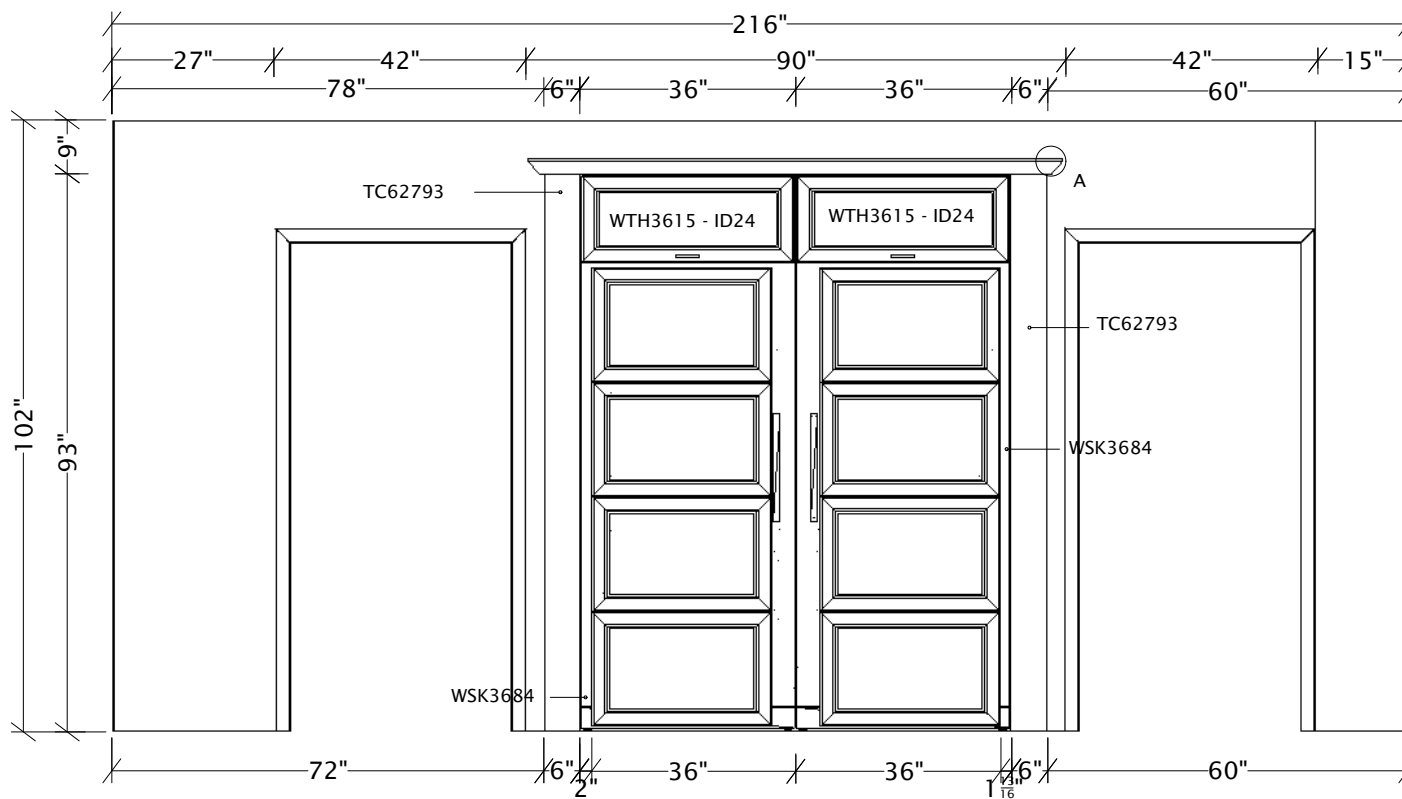

ELEVATION 3

INSTALLATION NOTES:

(2) TC62793:
TRIM TO FIT THE DEPTH OF
REF. INSTALL ON BOTH SIDES
OF BOTH REF. AND (2)
WTH3615 - ID24'S.

(2) WTH3615 - ID24:
INSTALL @ 93" AFF. AND
ABOVE THE (2) REF. AND
BETWEEN THE (2) TC62793'S.

(2) WSK3684:
TRIM WSK3684 TO FIT THE
FRONT OF THE (2) REF.
SEE MANUFACTURER'S
INSTRUCTIONS FOR ACTUAL
CUT OUT DIMENSIONS.

© 2008
MASCO Retail Cabinet Group, LLC
All Rights Reserved

KraftMaid
Cabinetry

DESIGNED:11/14/08
LAST REVISED:11/19/08

PAGE 4 OF 19

INSTALLATION NOTES:

(2) WSK4848:
TRIM BOTH WSK4848 TO 34 1/2"H.
ATTACH TO LEFT SIDE OF BPPS24.2
(ON LEFT) & LEFT SIDE OF B24L.FH
IN E6. ATTACH SECOND WSK4848 TO
RIGHT SIDE OF BPPS24.2 (ON RIGHT)
& RIGHT SIDE OF B24R.FH IN E6.

PSP3X3.34:
CUT PSP3X3.34 INTO (2) PIECES;
4 1/2"H, INSTALL IN TOE KICK SPACE
UNDER BPPS24.2 ON LEFT & BPPS24.2
ON RIGHT. INSTALL ON FRONT
OUTSIDE CORNERS OF CABINETS,
LINING UP WITH FACE FRAME
OF CABINET.

(2) RDW2106:
ATTACH TO THE LEFT SIDE OF FD212406
FROM E5. INSTALL BEHIND THE PSP3X3.34
IN 21" SPACE REMAINING. ATTACH TO RIGHT
SIDE OF RD212406 FROM E7 IN 21" REMAIN-
ING SPACE.

(2) PSP3X3.34:
INSTALL 21" OUT FROM BPPS24.2 ON LEFT &
RIGHT SIDES, ATTACHING TO FD212406 IN
E5 AND E7.

(2) WFS2448:
INSTALL WFS2448 NOTCHED AROUND
PSP3X3.34 (ON BOTH LEFT AND RIGHT SIDES)
@ 4 1/2" AFF. ATTACH TO THE LEFT & RIGHT
SIDES OF BPPS24.2 (ON TOP OF WSK4848) FOR
ADDITIONAL SUPPORT.

WMTK8:
INSTALL WMTK8 ALONG THE BOTTOM FRONT
OF (3) BPPS24.2 CABINETS, CONT WMTK8
UNDER WFS2448 ON BOTH SIDES. ADDITIONAL
SUPPORT IS NEEDED UNDER WFS2448.

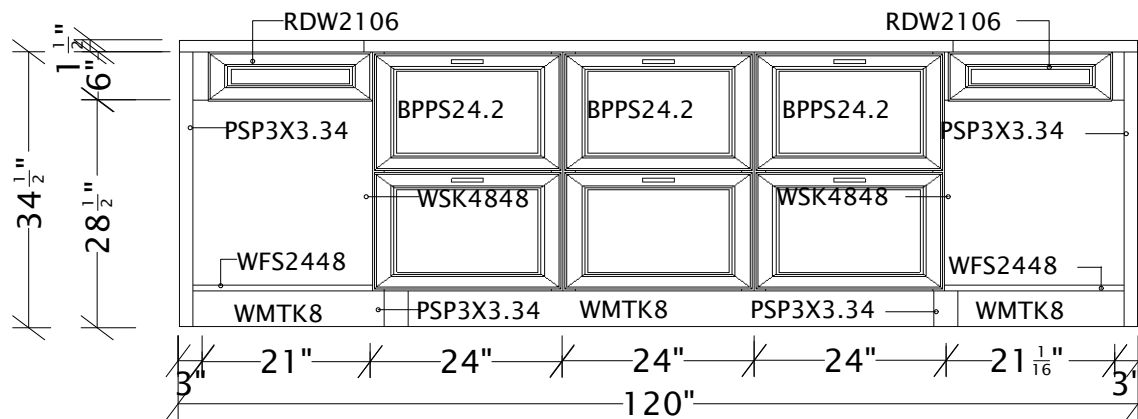

ELEVATION 4

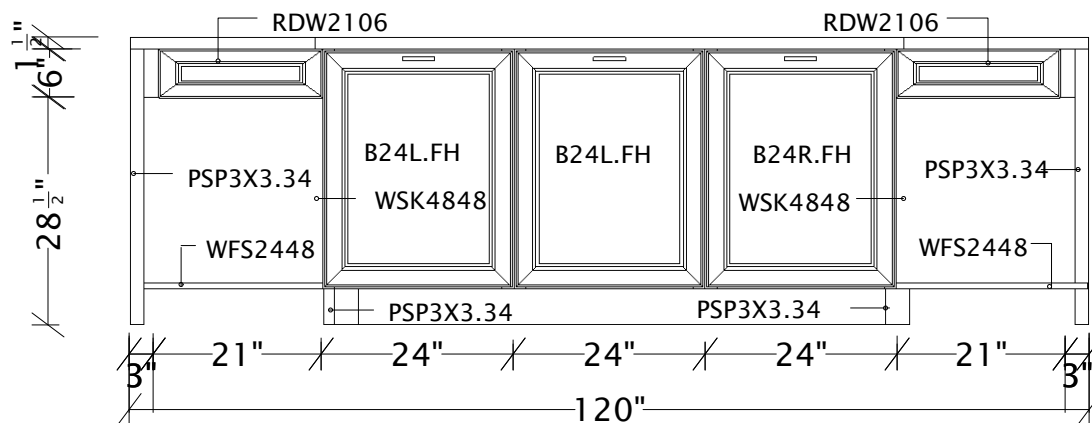

ELEVATION 6

INSTALLATION NOTES:

(2) RDW2106:
ATTACH RDW2106 TO RIGHT SIDE OF FD212406 ON LEFT, BEHIND THE PSP3X3.34.
ATTACH RDW2106 TO THE LEFT SIDE OF FD212406 ON RIGHT, BEHIND THE PSP3X3.34.

(2) WSK4848:
TRIM (2) WSK4848 TO 34 1/2"H & ATTACH TO THE LEFT EXPOSED SIDE OF B24L.FH AND RIGHT EXPOSED SIDE OF BPPS24.2 (IN E4) AND RIGHT EXPOSED SIDE OF B24R.FH AND LEFT EXPOSED SIDE OF BPPS24.2 (IN E4)

PSP3X3.34:
CUT PSP3X3.34 INTO (2) PIECES: 4 1/2"H
INSTALL (1) PSP3X3 UNDER B24L.FH IN FRONT LEFT CORNER IN TOE KICK SPACE. INSTALL (1) PSP3X3 UNDER B24R.FH IN FRONT RIGHT CORNER IN TOE KICK SPACE.

(2) PSP3X3.34:
ATTACH TO FD212406 ON BOTH LEFT & RIGHT SIDES, LINE UP WITH FACE FRAME OF CABINET.

(2) WFS2448:
NOTCH WFS2448 AROUND THE PSP3X3.34 ON BOTH SIDES AND INSTALL @ 4 1/2" AFF. ATTACH TO THE EXPOSED SIDES OF B24L.FH & B24R.FH AND (2) BPPS24.2'S IN E4 FOR ADDITIONAL SUPPORT.

WMTK8:
INSTALL IN TOE KICK SPACE OF CABINETS AND UNDER THE WFS2448 ON BOTH SIDES TO FINISH.

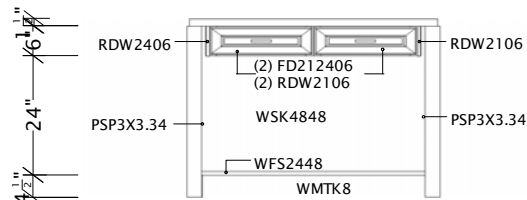

ELEVATION 5

INSTALLATION NOTES:

(2) FD212406 - (2) RDW2106:
INSTALL BOTH FD212406'S SIDE
BY SIDE & ATTACHED TO THE SIDES
OF BPPS24.2 & B24L.FH (ON TOP OF
WSK4848) REMOVE DRAWER FRONTS
ON FD212406 & REPLACE W. RDW2106
GIVING THE DRAWERS A DETAILED
DRAWER FRONT.

(2) RDW2106:
ATTACH TO THE LEFT SIDE OF
FD212406 (ON LEFT) & TO THE RIGHT
SIDE OF FD212406 (ON RIGHT) BEHIND
THE (2) PSP3X3.34.

(2) PSP3X3.34:
ATTACH PXP3X3.34 TO THE LEFT
SIDE OF FD212406 ON LEFT AND THE
RIGHT SIDE OF FD211406 ON RIGHT.
ANCHOR TO FLOOR AND COUNTERTOP.

WFS2448:
NOTCH WFS2448 AROUND THE PSP3X3.34
ON BOTH SIDES AND ATTACH TO THE SIDES
OF BPPS24.2 & B24L.FH(ON TOP WSK4848)
INSTALL @ 4 1/2" AFF.

WMTK8:
INSTALL WMTK8 UNDER WFS2448 TO
FINISH THE TOE KICK SPACE. RECESS
3 1/8" ALL THE WAY AROUND.

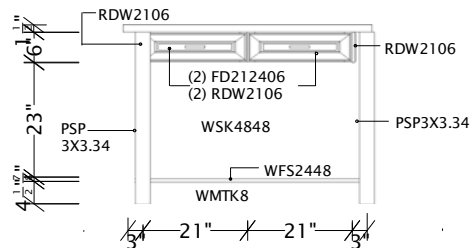

ELEVATION 7

INSTALLATION NOTES:

(2) FD212406 - (2) RDW2106:
INSTALL BOTH FD212406'S SIDE
BY SIDE & ATTACHED TO THE SIDES
OF BPPS24.2 & B24L.FH (ON TOP OF
WSK4848) REMOVE DRAWER FRONTS
ON FD212406 & REPLACE W. RDW2106
GIVING THE DRAWERS A DETAILED
DRAWER FRONT.

(2) RDW2106:
ATTACH TO THE LEFT SIDE OF
FD212406 (ON LEFT) & TO THE RIGHT
SIDE OF FD212406 (ON RIGHT) BEHIND
THE (2) PSP3X3.34.

(2) PSP3X3.34:
ATTACH PXP3X3.34 TO THE LEFT
SIDE OF FD212406 ON LEFT AND THE
RIGHT SIDE OF FD211406 ON RIGHT.
ANCHOR TO FLOOR AND COUNTERTOP.

WFS2448:
NOTCH WFS2448 AROUND THE PSP3X3.34
ON BOTH SIDES AND ATTACH TO THE SIDES
OF BPPS24.2 & B24L.FH(ON TOP WSK4848)
INSTALL @ 4 1/2" AFF.

WMTK8:
INSTALL WMTK8 UNDER WFS2448 TO
FINISH THE TOE KICK SPACE. RECESS
3 1/8" ALL THE WAY AROUND.

Note: This drawing is an artistic
interpretation of the general
appearance of the design. It is
not meant to be an exact rendition.

KraftMaid
Cabinetry

DESIGNED:11/14/08
LAST REVISED:11/19/08

PAGE 7 OF 19

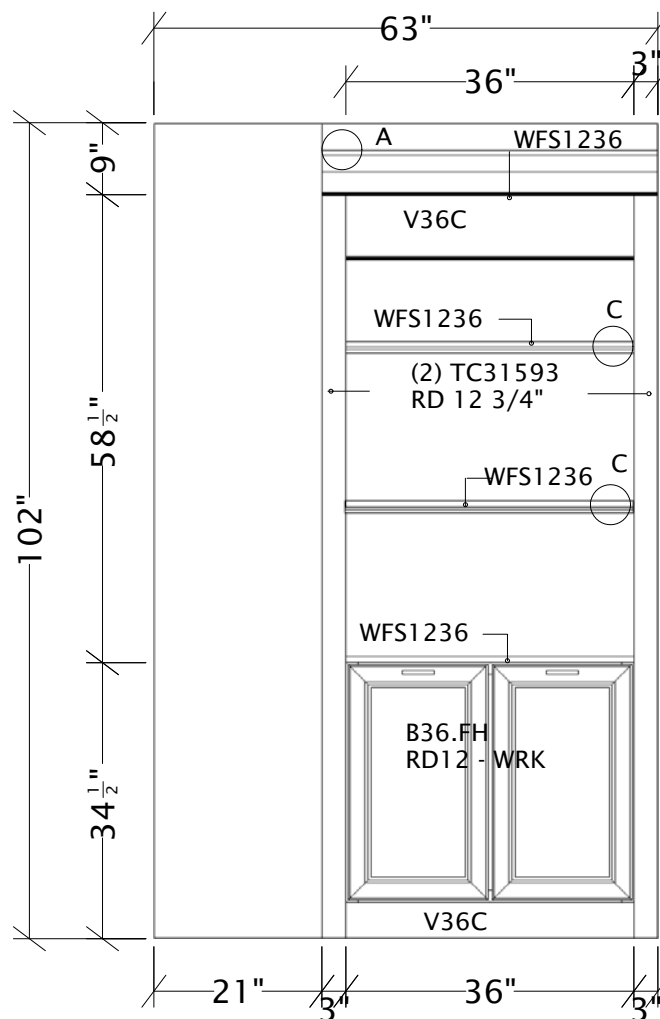

ELEVATION 8

INSTALLATION NOTES:

(2) TC31593-RD12 3/4":
INSTALL (2) TC31593-RD12 3/4"
COLUMNS ON EITHER SIDE OF B36.FH
-RD12.

(4) WFS1236:
INSTALL ONE SHELF ON TOP OF B36.FH
AND ONE SHELF INSTALLED @ 93"H,
LINING UP WITH THE TOP OF THE
(2) TC31593-RD12'S. THE TOP WFS1236
WILL NEED TO BE TRIMMED IN DEPTH
TO FIT BEHIND THE V36ST.M. EQUALLY
SPACE THE REMAINING (2) WFS1236
BETWEEN THE (2) TC31593'S.

V36C:
INSTALL @ 93"H, BETWEEN THE
(2) TC31593'S LINE UP THE TOP OF
V36SC WITH THE TOP OF THE
(2) TC31593'S.

V36C:
TRIM V36C TO 4 1/2"
ATTACH TO THE BOTTOM WRK ON
B36.FH TO FINISH.

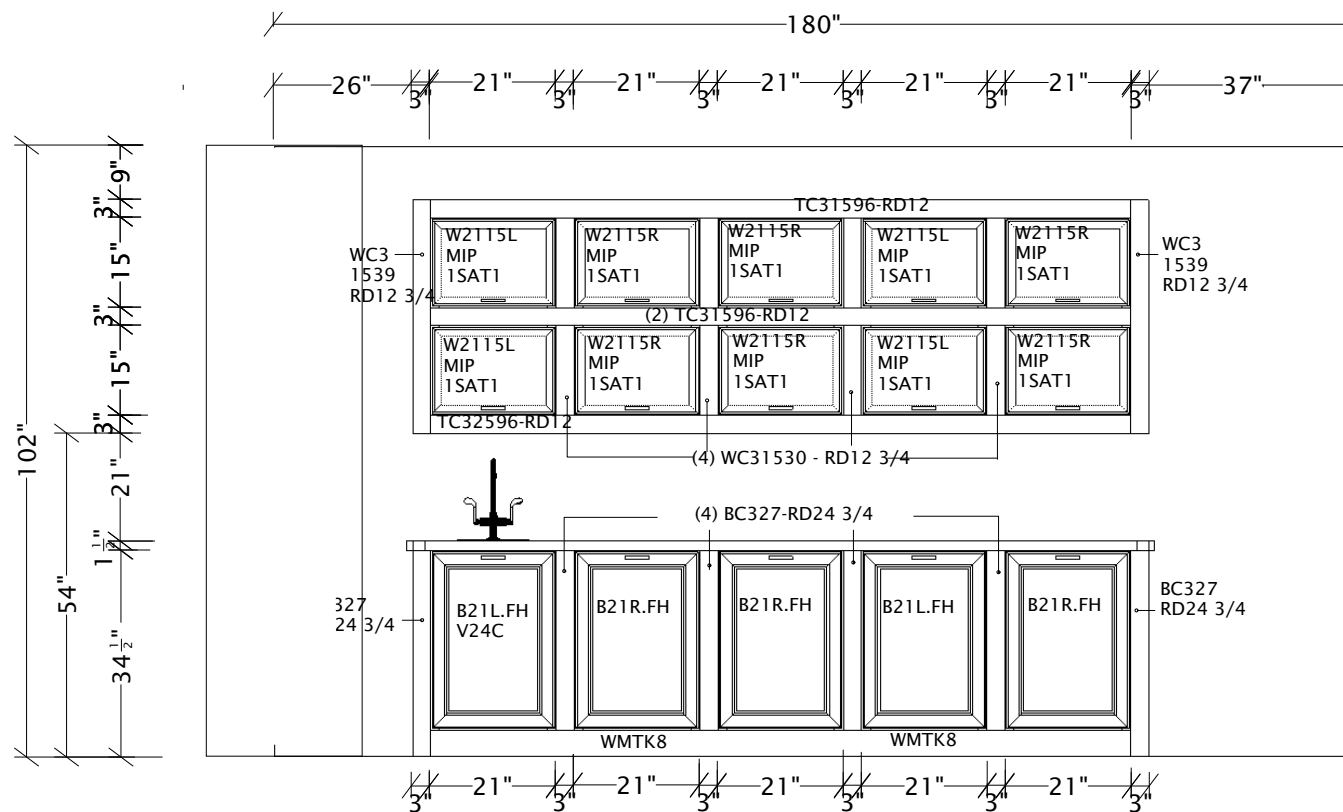

ELEVATION DE1

INSTALLATION NOTES:

(2) BC327-RD24 3/4:
INSTALL BC327-RD24 3/4 ON THE OUT-
SIDE ENDS OF BASE CABINET RUN.

V24C:
TRIM V24C TO 18"W AND INSTALL IN-
SIDE @ TOP, FLUSH W/ TOP RAIL OF
THE B21L.FH / SINK CABINET & BETWEEN
(2) SIDE RAILS ON LEFT TO COVER THE
PLUMBING.

(4) BC327-RD24 3/4:
TRIM (4) BC327'S TO 30"H
INSTALL BC327'S BETWEEN
EACH CABINET AS SHOWN @ 4 1/2" AFF

(2) WC31539-RD12 3/4:
INSTALL ON BOTH LEFT & RIGHT OUTSIDE
ENDS OF WALL CABINET RUN.

(4) WC31530-RD12 3/4:
CUT EACH WC31530-RD12 3/4 INTO (2) PIECES
ALL @ 15"H. INSTALL BETWEEN THE
WALL CABINETS ON UPPER & LOWER
RUN AS SHOWN.

(4) TC31596-RD12 3/4:
TRIM ONE OF THE TC31596'S INTO
(3) PIECES ALL 21"H.
INSTALL (1) TC31596-RD12 3/4 HORIZONTALLY
ACROSS THE TOP OF THE CABINETS AND (1)
OF THE 21"H PIECES HORIZONTALLY
BUTTING AS TIGHT AS POSSIBLE. DO
THE SAME FOR THE SECOND TC31596-RD12 3/4
INSTALL HORIZONTALLY BETWEEN THE
UPPER CABINETS AND LOWER CABINETS.
DO THE SAME FOR THE THIRD TC31596
AND INSTALL BELOW THE WALL CABINETS
AS SHOWN.

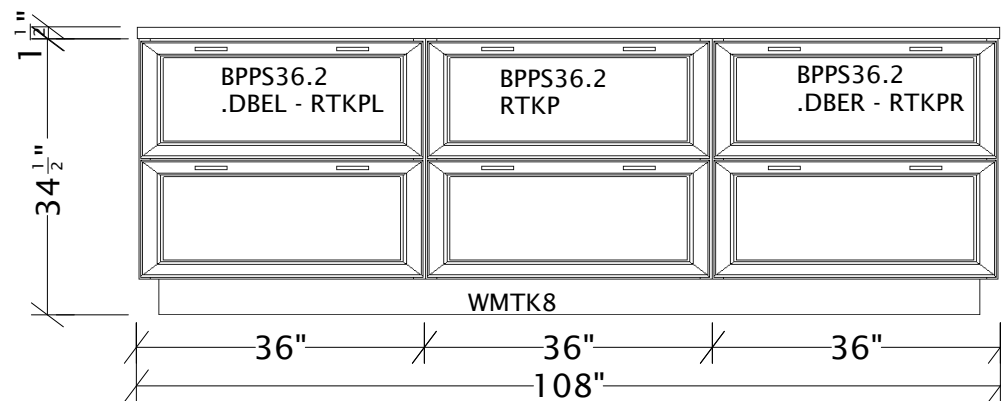

ELEVATION DE2

INSTALLATION NOTES:

WMTK8:
 RUN ALONG THE BOTTOM,
 FRONT, SIDE AND BACK OF
 THE BPPS36.2'S.

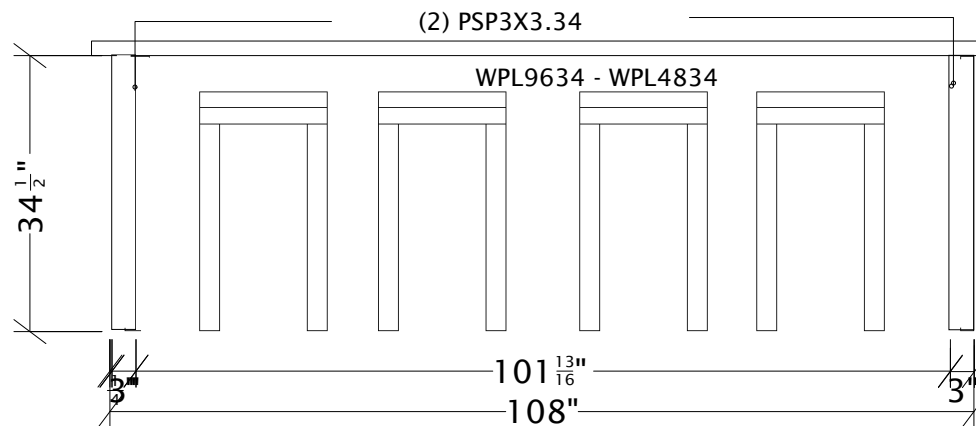

ELEVATION DE3

INSTALLATION NOTES:

WPL9634 - WPL4834:
TRIM WPL4834 TO 12"W.APPLY
PANELS TO THE BACK OF THE CABINETS
IN DE2.

(2) PXP3X3.34:
INSTALL LEGS 12" OUT FROM BACK OF
CABINETS IN DE2 LINING UP OUTSIDE
EDGES ON BOTH ENDS OF CABINET
RUN.

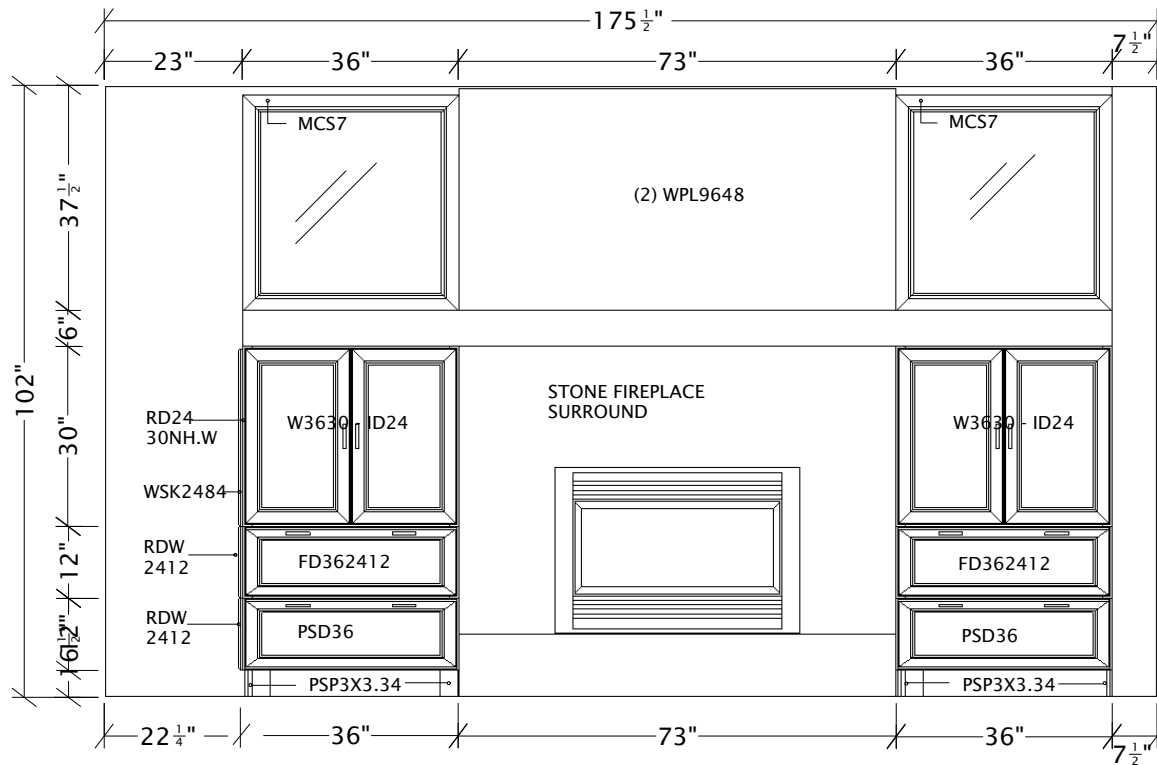

ELEVATION DE4

INSTALLATION NOTES:

(2) PSD36:
INSTALL PSD36'S TO LEFT & RIGHT OF FIREPLACE.
PULL FACE FRAME FLUSH WITH FRONT OF FIREPLACE SURROUND.

(2) PSP3X3.34:
TRIM (2) PSP3X3.34 INTO (4) PIECES; 4 1/2"H
INSTALL (4) PSP'S IN FRONT RIGHT & LEFT CORNERS OF PSD36'S ON BOTH SIDES OF FIREPLACE, LINE UP FOOT W/ FACE FRAME ON FRONT AND ON SIDES OF PSD36.

(2) FD362412:
INSTALL ON TOP OF PSD36, LINING UP THE FACE FRAMES.
INSTALL ON BOTH LEFT & RIGHT SIDES OF FIREPLACE.

(2) W3630-ID24:
INSTALL W3630-ID24 ON TOP OF FD362412, LINING UP THE FACE FRAMES ON BOTH SIDES OF FIREPLACE.

(2) WPL9648:
TRIM (2) WPL9648 INTO (3) SECTIONS; (1) 73"W X 37 1/2"H (FROM ONE PANEL) (2) 24"W X 37 1/2"H (FROM SECOND PANEL)
APPLY FIRST PANEL TO THE FRONT OF THE SECTION ABOVE THE MANTEL. APPLY THE (2) SMALLER PANELS TO THE SIDES OF THE FIRST SECTION, RETURNING BACK TO THE WINDOWS TO FINISH.

MCS7:
TRIM TO FIT AROUND BOTH WINDOWS TO FINISH AS TRIM.

INSTALLATION NOTES CONT.

WSK2484:
TRIM WSK2484 TO 54"H & APPLY TO LEFT EXPOSED SIDE OF STACKED CABINETS; W3030-ID24 FD362412, PSD36 FROM INSIDE OF CABINETS.

RD2430NH.B:
ATTACH TO LEFT EXPOSED SIDE OF W3030-ID24 (ON TOP OF WSK2484) FROM INSIDE OF CABINET. ALIGN TOP & BOTTOM OF DECO DOOR W/ TOP & BOTTOM OF CABINET DOORS.

RDW2412:
ATTACH TO THE LEFT EXPOSED SIDE OF FD362412 (ON TOP OF WSK2484) FROM INSIDE OF CABINET. ALIGN TOP & BOTTOM OF RDW WITH CABINET DRAWER.

RDW2412:
ATTACH TO THE LEFT EXPOSED SIDE OF PDS36 (ON TOP OF WSK2484) FROM INSIDE OF CABINET. ALIGN TOP & BOTTOM OF RDW WITH CABINET DRAWER.



Note: This drawing is an artistic interpretation of the general appearance of the design. It is not meant to be an exact rendition.

KraftMaid
Cabinetry

DESIGNED: 11/14/08
LAST REVISED: 11/19/08

PAGE 13 OF 19



Note: This drawing is an artistic interpretation of the general appearance of the design. It is not meant to be an exact rendition.

KraftMaid
Cabinetry

DESIGNED: 11/14/08
LAST REVISED: 11/19/08

PAGE 14 OF 19



Note: This drawing is an artistic interpretation of the general appearance of the design. It is not meant to be an exact rendition.

KraftMaid
Cabinetry

DESIGNED:11/14/08
LAST REVISED:11/19/08

PAGE 15 OF 19

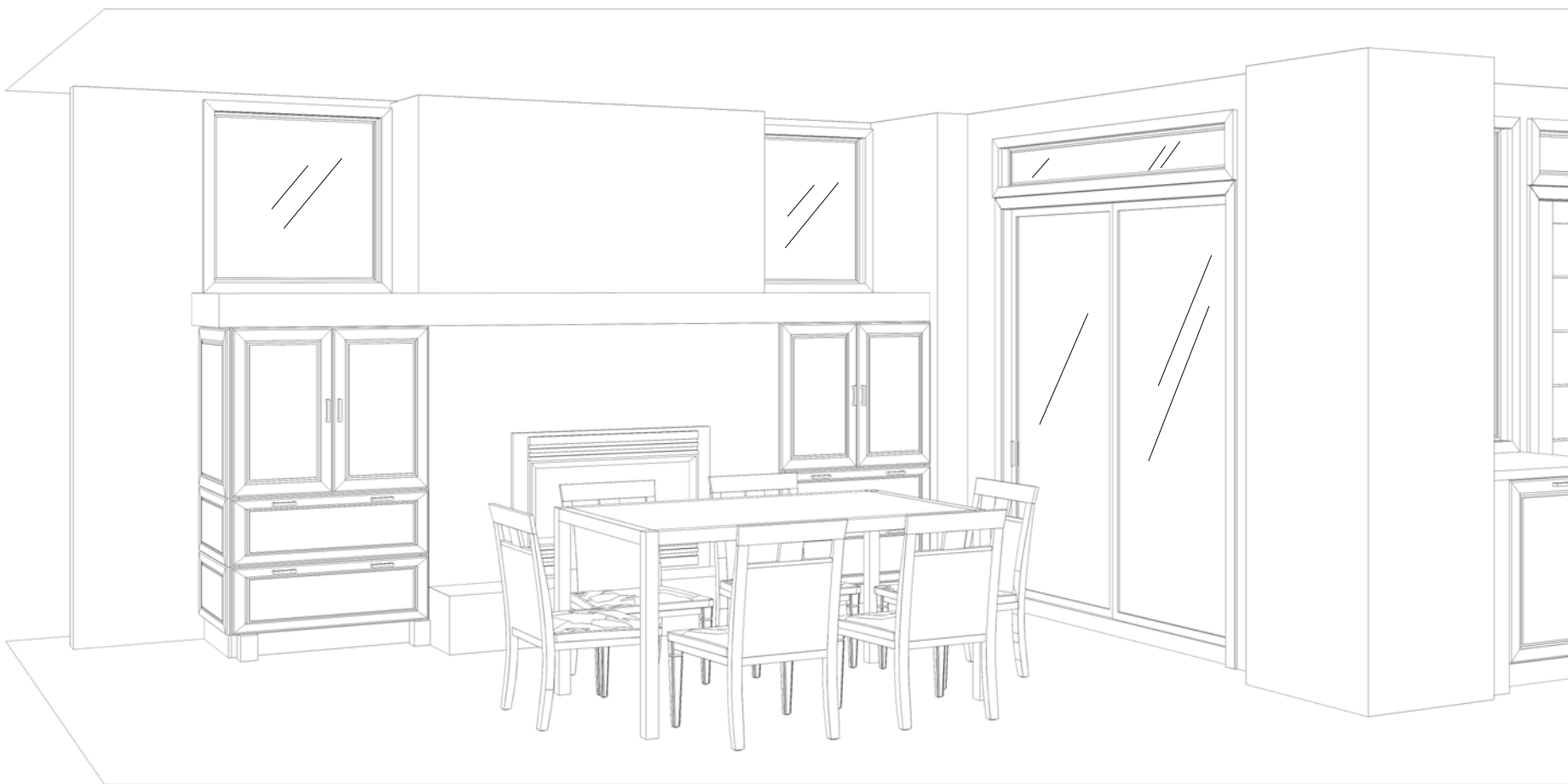

Note: This drawing is an artistic interpretation of the general appearance of the design. It is not meant to be an exact rendition.

KraftMaid
Cabinetry

DESIGNED:11/14/08
LAST REVISED:11/19/08

PAGE 16 OF 19

MOLDING DETAILS

TOP MOLDING CABINET
FRONT DETAIL - A

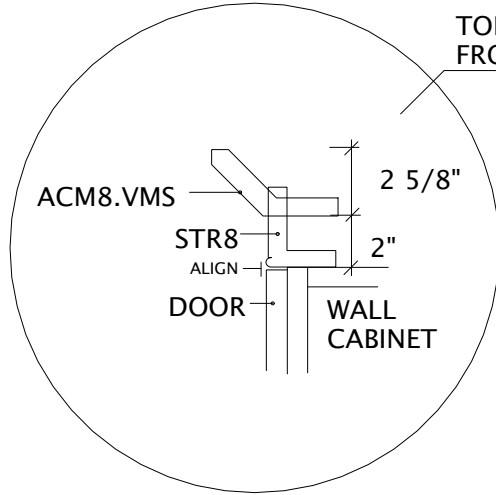

TOP MOLDING CABINET
SIDE DETAIL - A

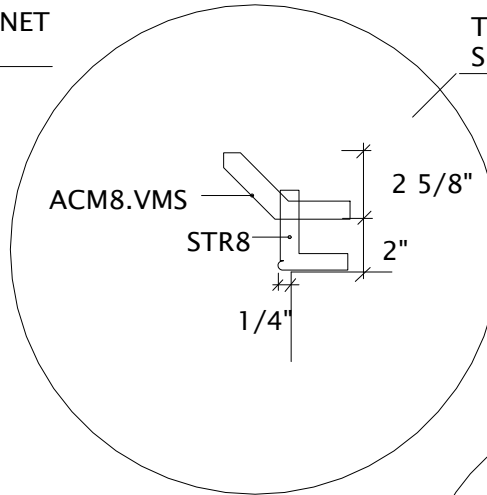

MOLDINGS:

- (5) ACM8.VMS
- (3) MLR8
- (2) AWE8

BOTTOM MOLDING CABINET
FRONT DETAIL - B

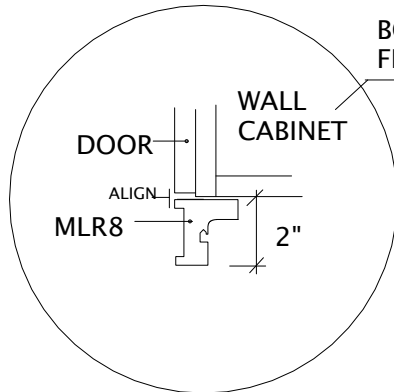

BOTTOM MOLDING CABINET
SIDE DETAIL - B

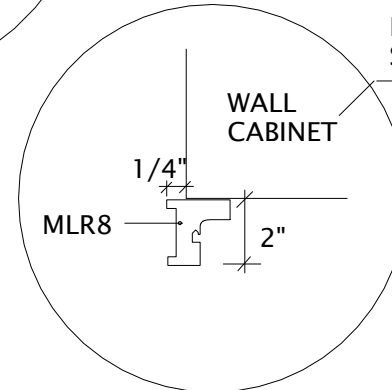

WOOD FURNITURE
SHELF DETAIL - C

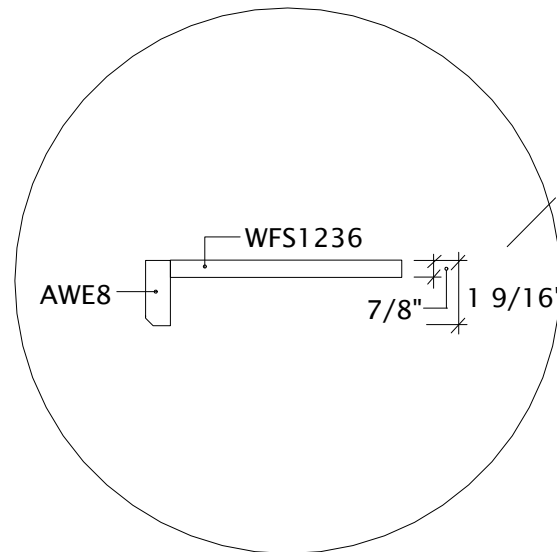

© 2008
MASCO Retail Cabinet Group, LLC
All Rights Reserved

KraftMaid
Cabinetry

DESIGNED:11/14/08
LAST REVISED:11/19/08

PAGE 17 OF 19

CABINET HARDWARE PLACEMENT

(39) # - DOORS
(52) # - DRAWERS

WALL CABINETS

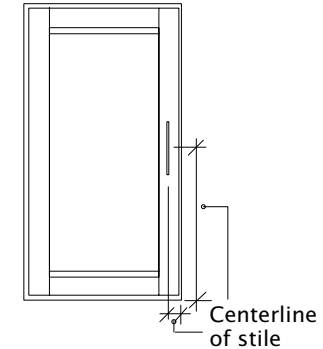
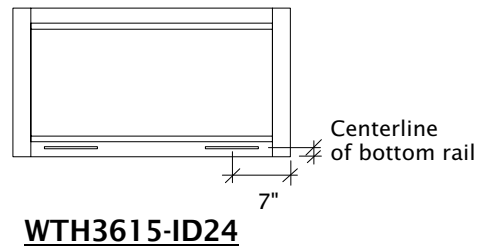
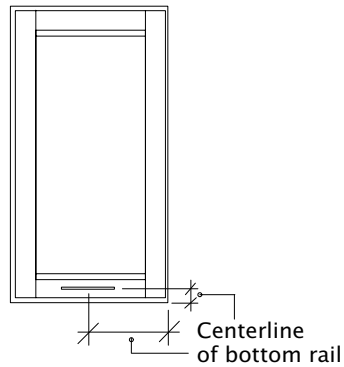

W3630-ID24 **(FIREPLACE CABINETS)**

BASE CABINETS

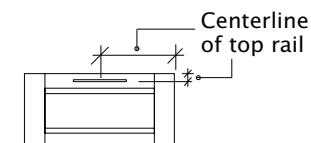
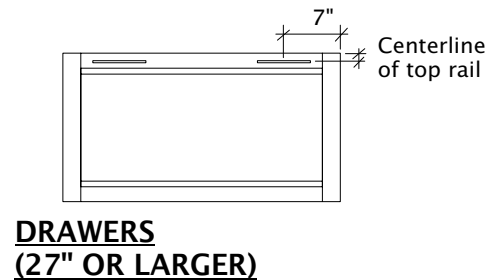
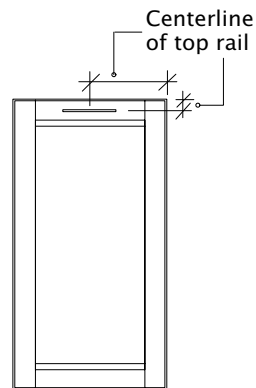

DRAWERS **(24" OR SMALLER)**

© 2008
MASCO Retail Cabinet Group, LLC
All Rights Reserved

KraftMaid
Cabinetry

DESIGNED:11/14/08
LAST REVISED:11/19/08

PAGE 18 OF 19

COUNTERTOP DETAILS

