Prudential
Sussex Realty

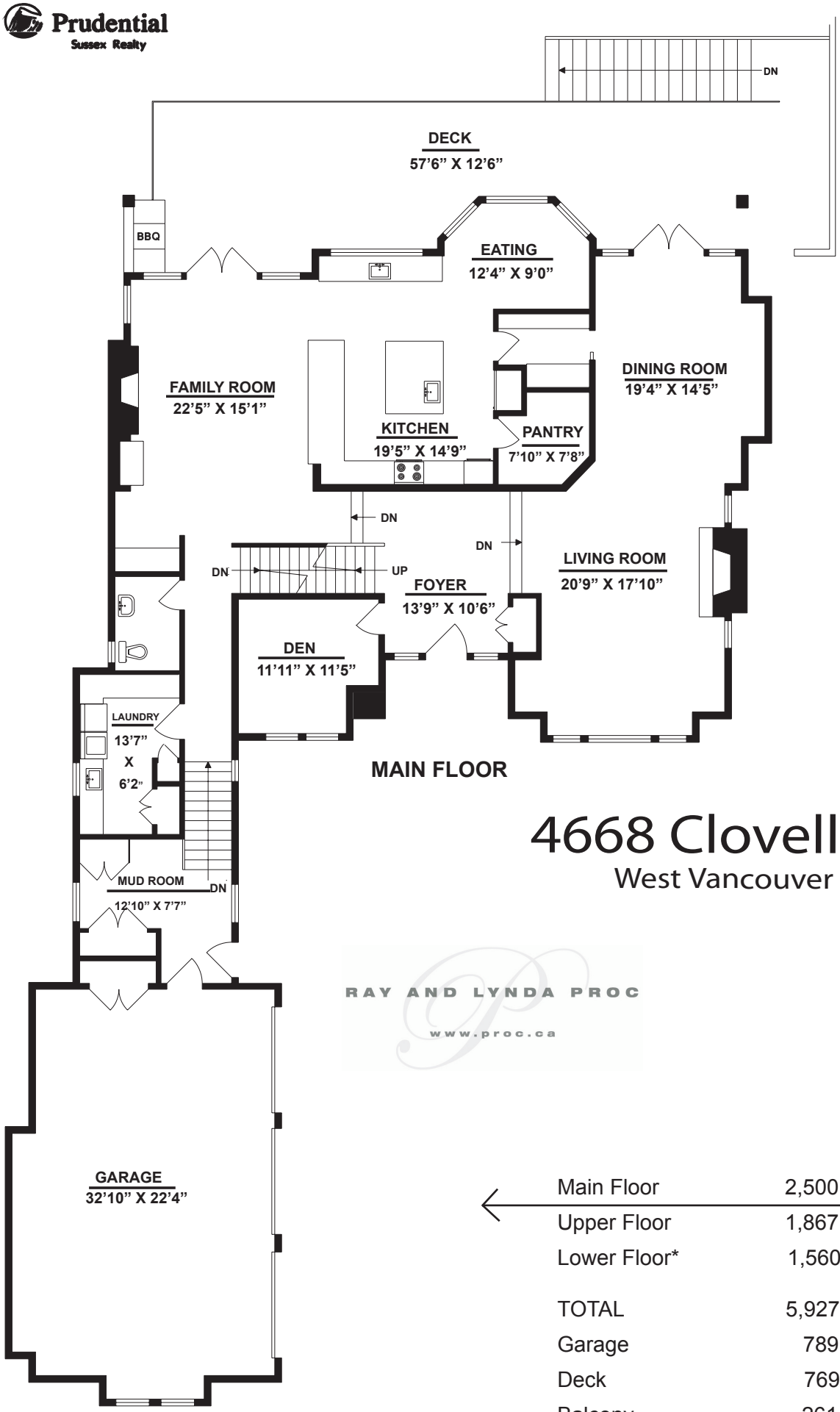


# 4668 Clovelly Walk

West Vancouver

RAY AND LYNDA PROC

www.proc.ca

| | |
|---|---|
| Main Floor | 2,500 sq. ft. |
| Upper Floor | 1,867 sq. ft. |
| Lower Floor* | 1,560 sq. ft. |
| TOTAL | 5,927 sq. ft. |
| Garage | 789 sq. ft. |
| Deck | 769 sq. ft. |
| Balcony | 261 sq. ft. |