

#527 119 22ND ST W,
NORTH VANCOUVER

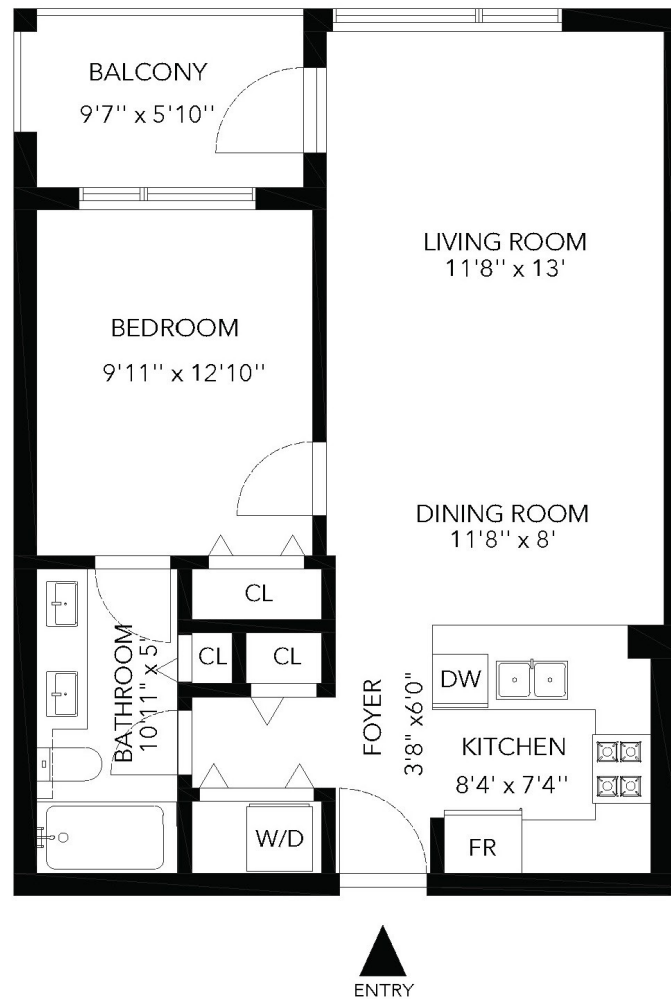

GROSS INTERNAL AREA : 658 sq ft
EXCLUDE BALCONY : 55 sq ft
CEILING HEIGHT : 9' - 12'5"

The enclosed information while deemed to be correct, is not guaranteed. May include unfinished area. This is for marketing purposes only and is not intended for architectural/construction use.



N