

25 Gibson Avenue, Toronto

FLOOR PLAN

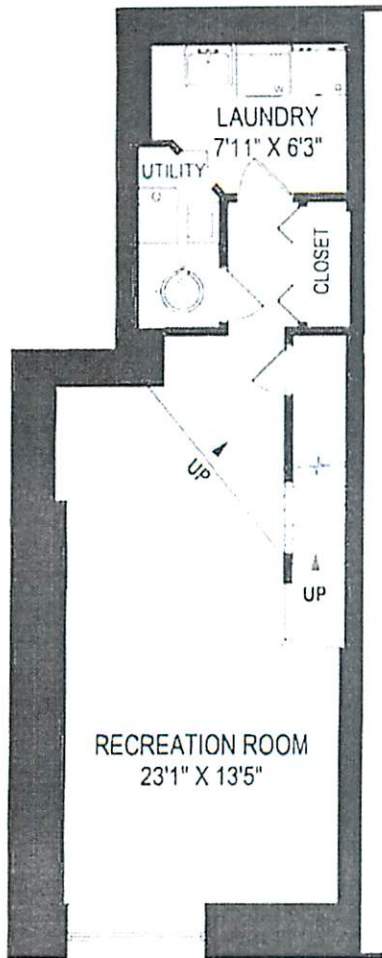

LOWER LEVEL
549 SQUARE FEET

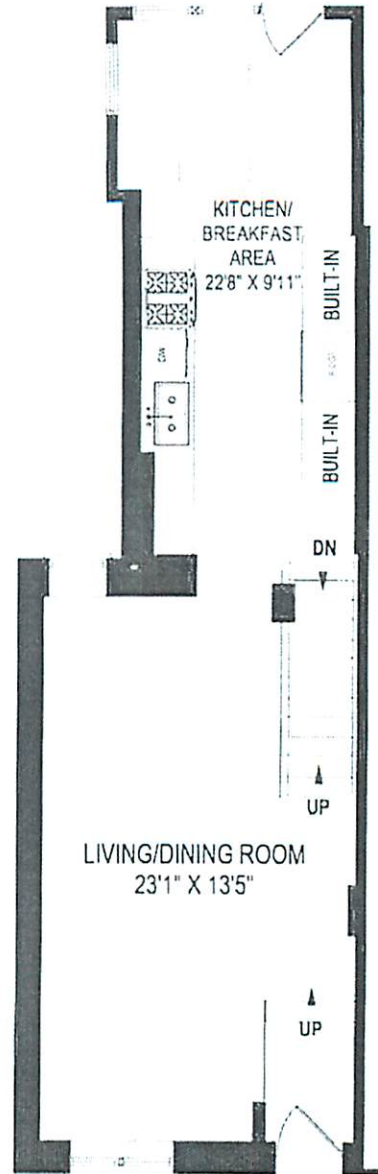

MAIN FLOOR
646 SQUARE FEET

25 Gibson Avenue, Toronto

FLOOR PLAN

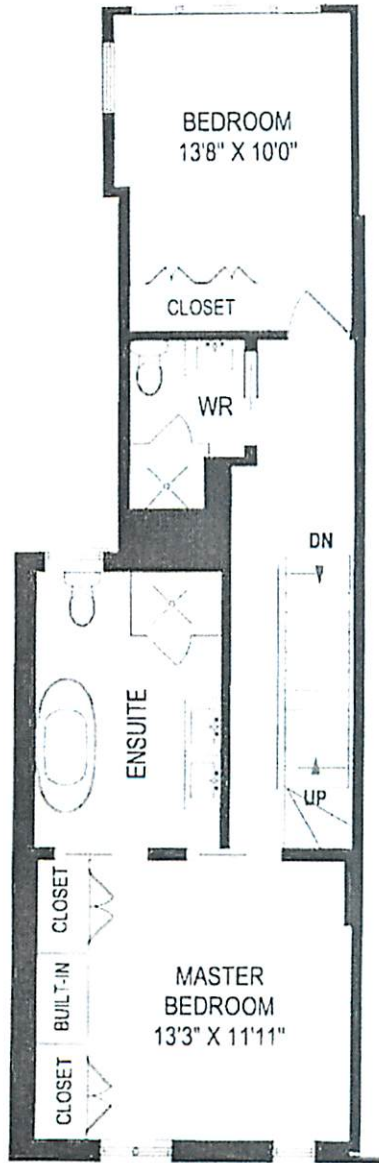

SECOND FLOOR
646 SQUARE FEET
CEILING HEIGHT 8'4"

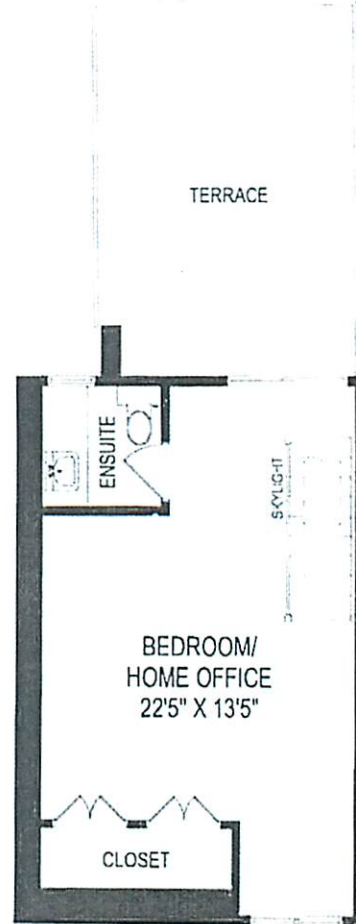

THIRD FLOOR
352 SQUARE FEET
CEILING HEIGHT 8'7"

May 4, 2019

Note: Although measurements and area believed to be accurate they should be considered approximate. This drawing was prepared by Plans4U for the sole benefit and use by the client. No third party may rely on this drawing without the receipt of release letter from Plans4U.