

160 Sherwood Avenue, Toronto

FLOOR PLAN

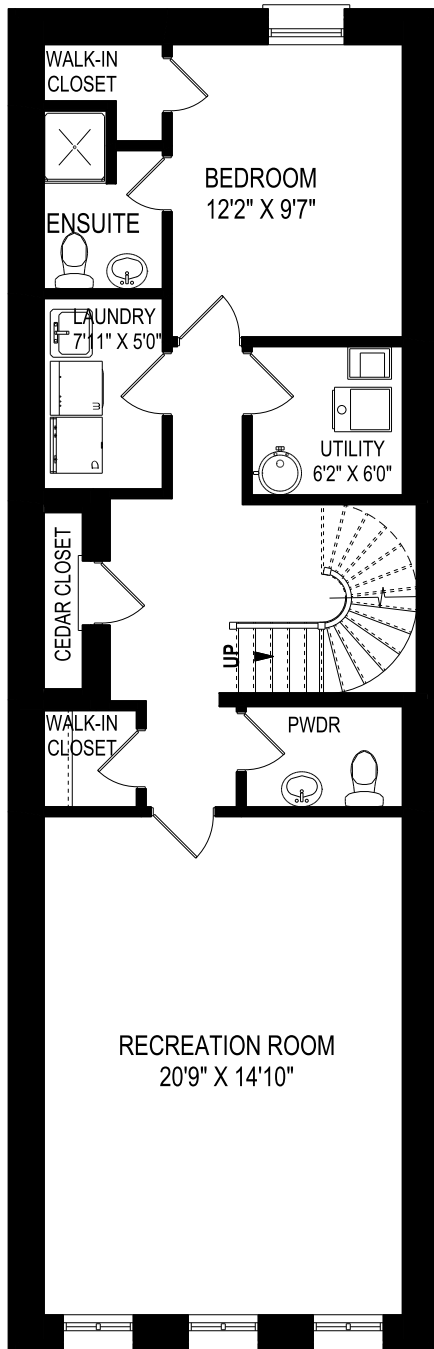

CEILING HEIGHT 9'3"

LOWER LEVEL - 1002 SQUARE FEET

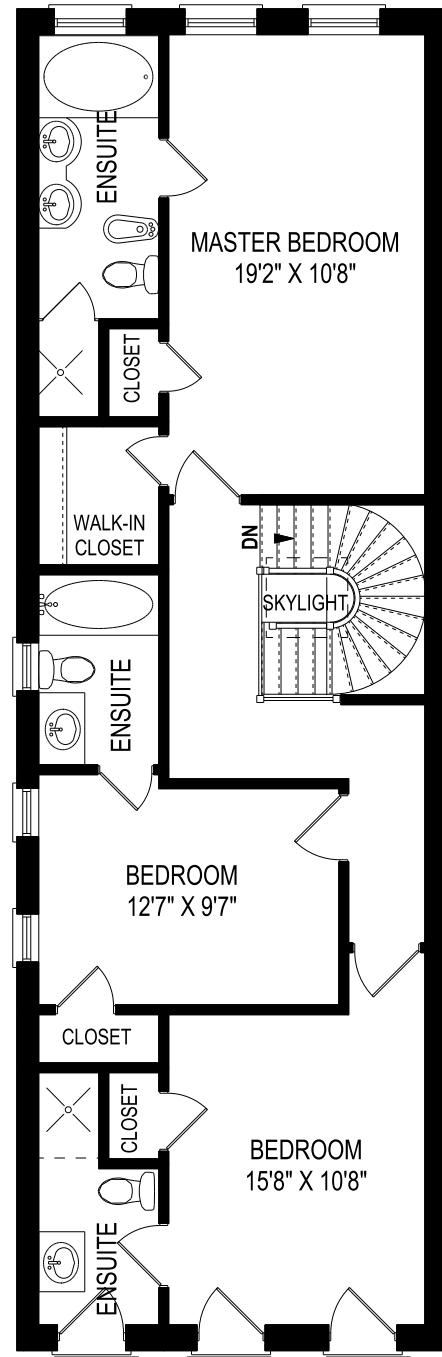

CEILING HEIGHT 8'0"

THIRD FLOOR - 1002 SQUARE FEET



KELLY FULTON

Sales Representative

ROYAL LEPAGE REAL ESTATE SERVICES LTD.,
JOHNSTON & DANIEL DIVISION, BROKERAGE

416.489.2121

cell: 416.520.9655

web: kellyfulton.ca

e mail: kelly@kellyfulton.ca

January 27, 2020

Note: Although measurements and area believed to be accurate they should be considered approximate. This drawing was prepared by Plans4U for the sole benefit and use by the client. No third party may rely on this drawing without the receipt of reliance letter from Plans4U

PLANS4U © 2019 PLANS4YOU

PlansForYou.ca/ info@plansforyou.ca /416.999.5096