

# 160 Sherwood Avenue, Toronto

## FLOOR PLAN

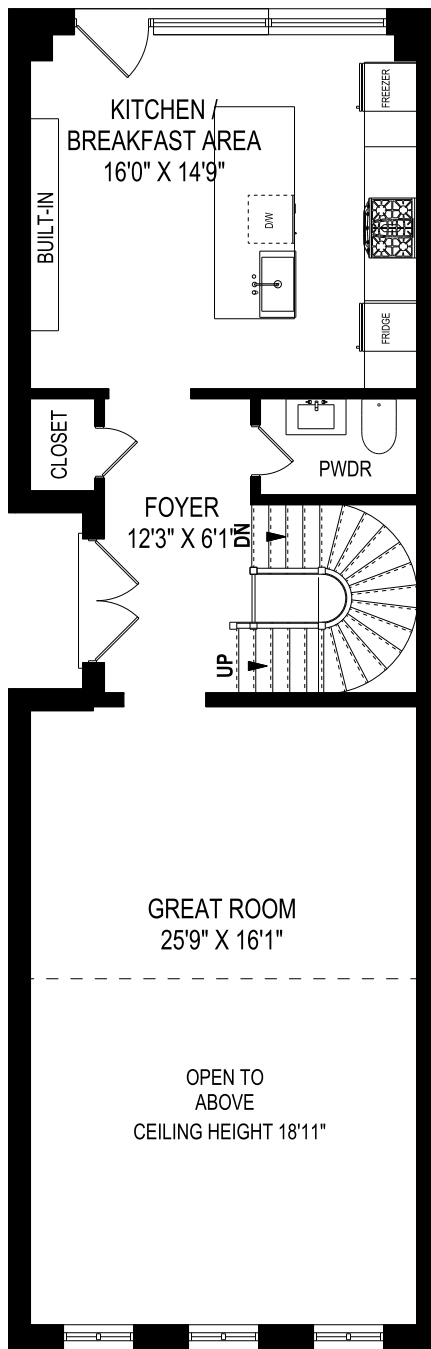

CEILING HEIGHT 9'0"

**MAIN FLOOR - 979 SQUARE FEET**

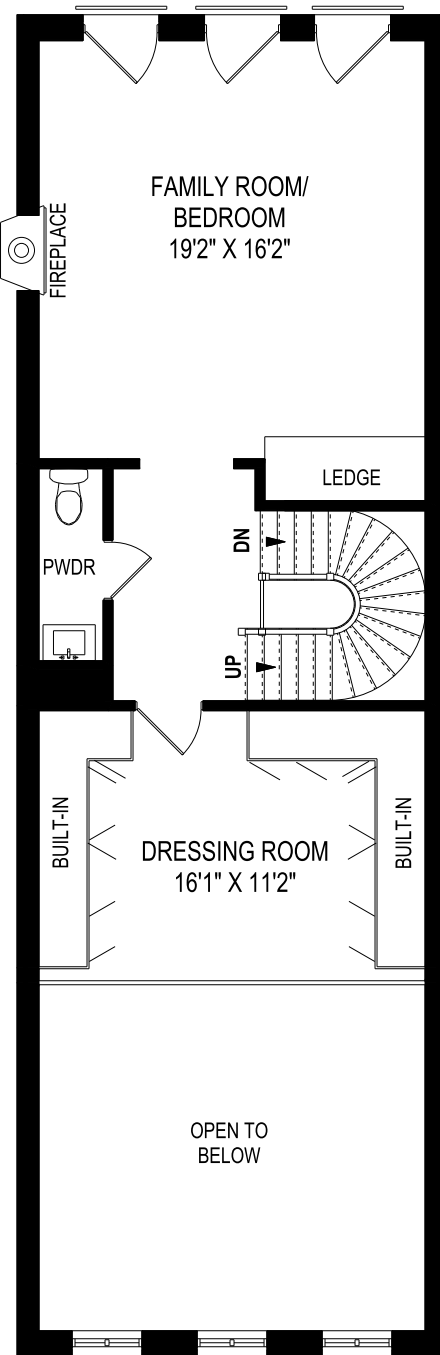

CEILING HEIGHT 9'0"

**SECOND FLOOR - 770 SQUARE FEET**



AREA EXCLUDES 232 SQ.FT.  
OPEN TO BELOW SPACE

### KELLY FULTON

Sales Representative

ROYAL LEPAGE REAL ESTATE SERVICES LTD.,  
JOHNSTON & DANIEL DIVISION, BROKERAGE

416.489.2121

cell: 416.520.9655

web: kellyfulton.ca

e mail: kelly@kellyfulton.ca

January 27, 2020

Note: Although measurements and area believed to be accurate they should be considered approximate. This drawing was prepared by Plans4U for the sole benefit and use by the client. No third party may rely on this drawing without the receipt of reliance letter from Plans4U

**PLANS4U** © 2019 PLANS4YOU

PlansForYou.ca/ info@plansforyou.ca /416.999.5096