

Fine Homes and Luxury Properties



SAM McCALL



604 313 8411
sammccall.ca

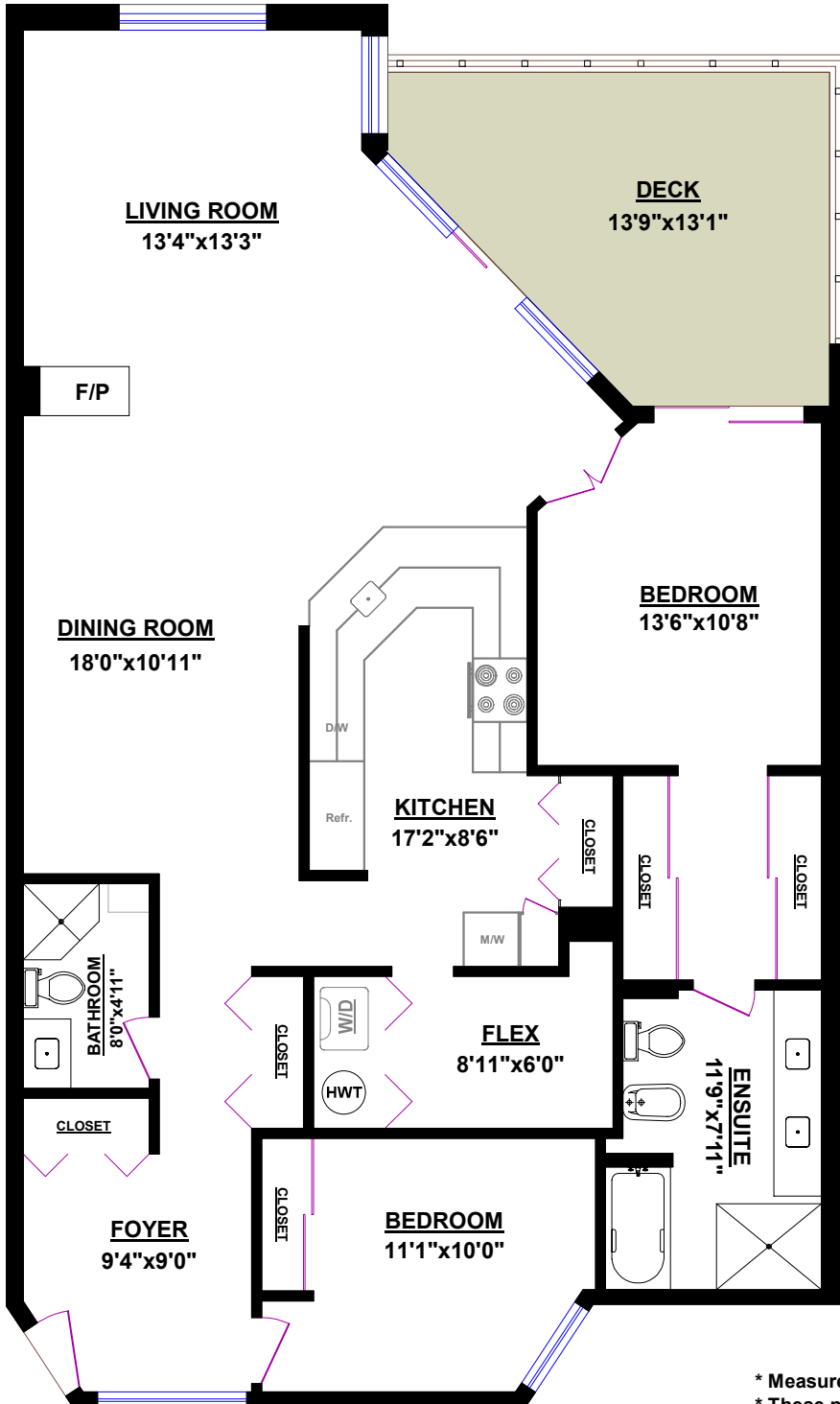

**#205 - 1406 MARINE DRIVE
WEST VANCOUVER**

TOTALS

Main Floor*: 1,486 sq.ft.

OTHER AREAS:

Deck: 180 sq.ft.

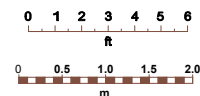

* Measured to exterior of walls and to the middle of the common walls
* These measurements are not taken from the Strata Plan.

