

ST. EDMUNDS DRIVE

LYMPSTONE AVE.

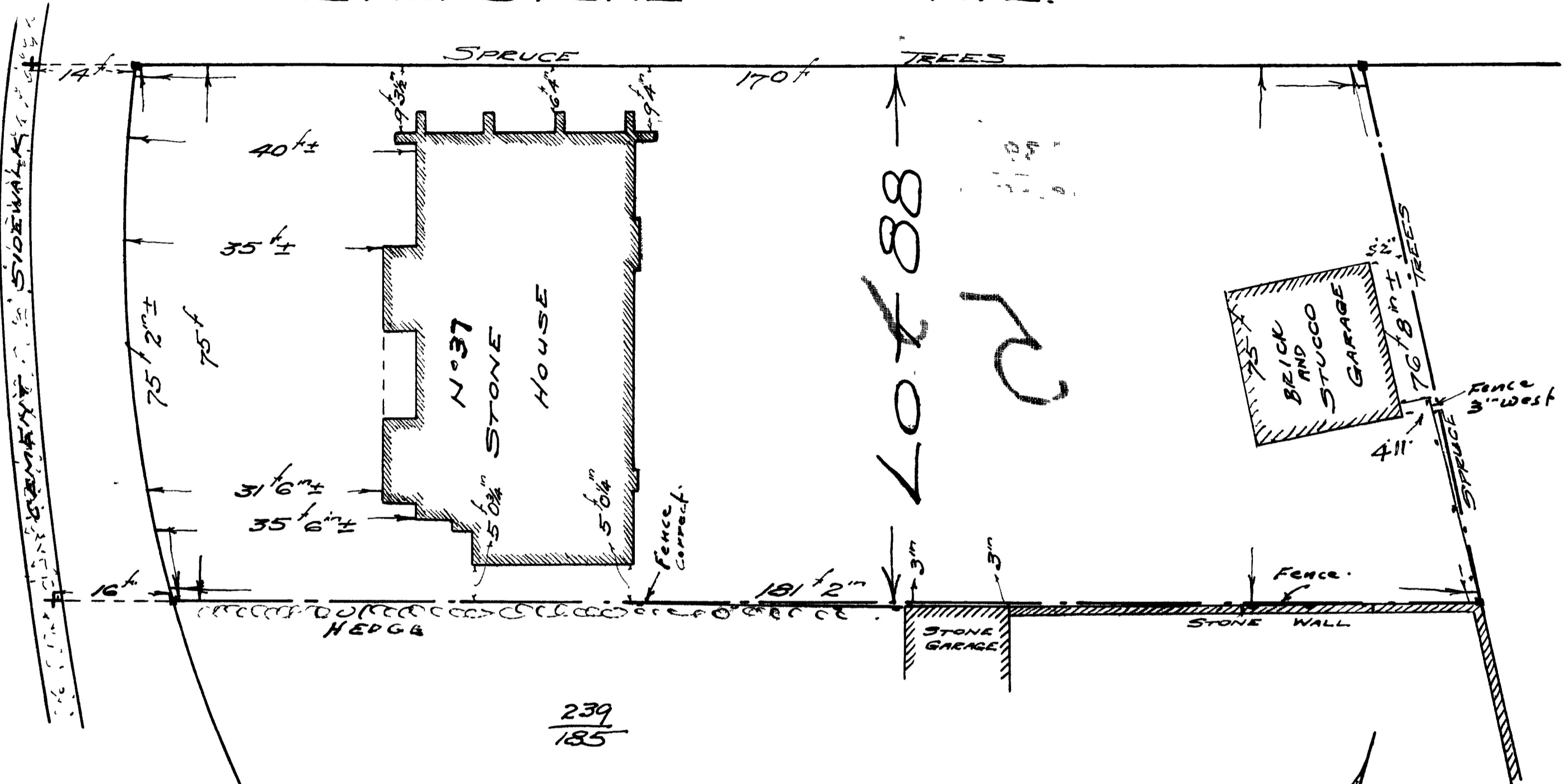

239  
185

SKETCH SHEWING  
LOT 88, PLAN 1485 YORK  
TORONTO

Murphy & Steen  
Feb 25<sup>th</sup> 1923  
O. H. Steen

SURVEY BROUGHT UP TO DATE  
FOR MESSRS. OSLER, HOSKIN & HARCOURT  
BARRISTERS, DOMINION BANK BUILDING  
KING & YONGE STS.  
Murphy & Steen  
Sept. 25<sup>th</sup> 1944  
O. H. Steen