

# 14 CHELTENHAM AVENUE, TORONTO

## KELLY FULTON

Sales Representative

ROYAL LEPAGE REAL ESTATE SERVICES LTD.,  
JOHNSTON & DANIEL DIVISION, BROKERAGE

416.489.2121

cell: 416.520.9655

web: kellyfulton.ca

e mail: kelly@kellyfulton.ca

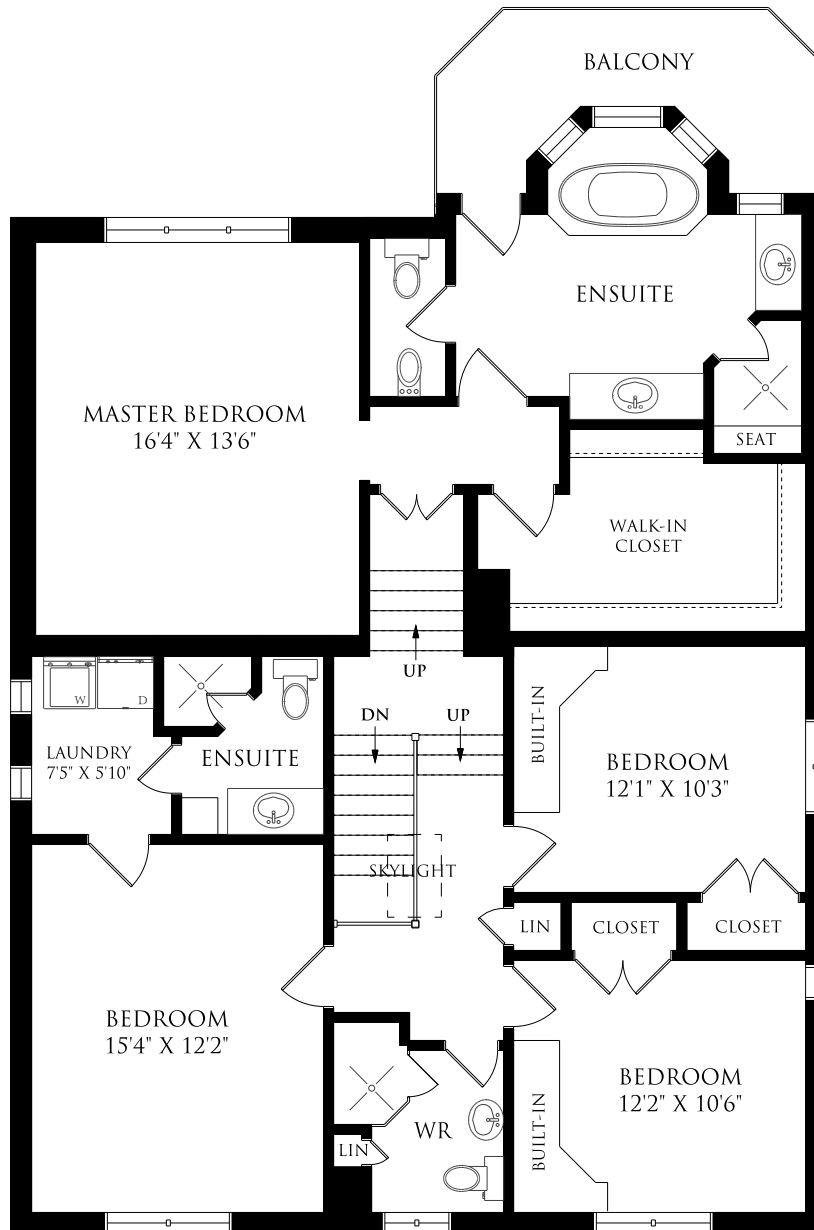

SECOND FLOOR  
1481 SQUARE FEET

September 26, 2016

Note: Although measurements and area believed to be accurate they should be considered approximate. This drawing was prepared by Plans4U for the sole benefit and use by the client. No third party may rely on this drawing without the receipt of reliance letter from Plans4U