Fine Homes and Luxury Properties
SAM McCALL
RE/MAX
604 313 8411
sammccall.ca

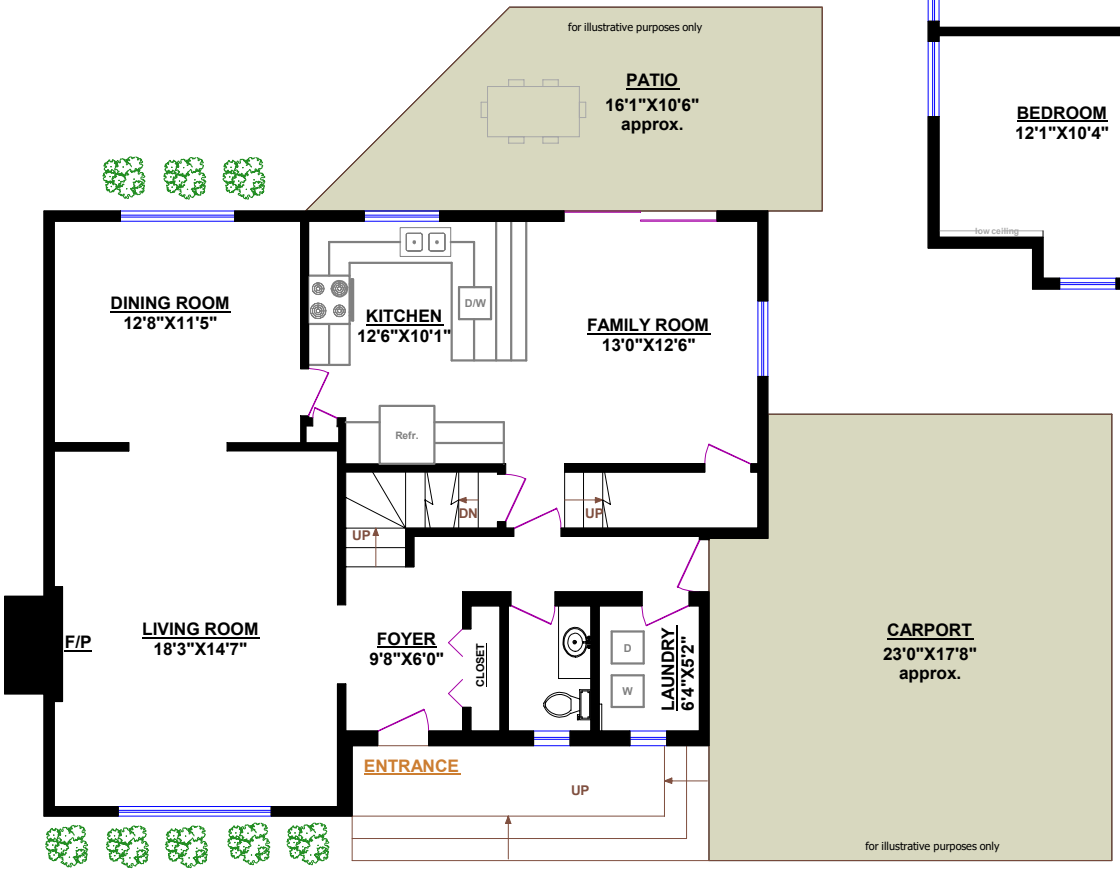

MAIN FLOOR

UPPER LEVEL

4665 CAULFEILD DRIVE, WEST VANCOUVER

TOTALS*	
Main Floor (finished):	1,049 sq.ft.
Upper Level (finished)*:	1,245 sq.ft.
TOTAL FINISHED*:	2,294 sq.ft.
TOTAL UNFINISHED:	0 sq.ft.
GRAND TOTAL*:	2,294 sq.ft.

*Excludes low ceiling and attic areas

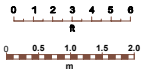

© Vancouver Realty Support Group Inc., (604) 761-7919 www.floorplansvancouver.com PREMIER PRODUCTS AND SERVICES: 2D/3D Floor Plans, Dynamic 3D Floor Plans, 3D Virtual Staging