Fine Homes and Luxury Properties
SAM McCALL
RE/MAX
604 313 8411
sammccall.ca

# 2882 BELLEVUE AVENUE
# WEST VANCOUVER

| TOTALS* | |
|---|---|
| Main Floor (finished): | 2,201 sq.ft. |
| Lower Level (finished): | 814 sq.ft. |
| TOTAL FINISHED: | 3,015 sq.ft. |
| | |
| Main Floor (unfinished): | 227 sq.ft. |
| Lower Level (unfinished): | 212 sq.ft. |
| TOTAL UNFINISHED: | 439 sq.ft. |
| | |
| GRAND TOTAL*: | 3,454 sq.ft. |

*Excludes low ceiling and crawl areas

| OTHER AREAS: | |
|---|---|
| Garage: | 345 sq.ft. |

MAIN FLOOR

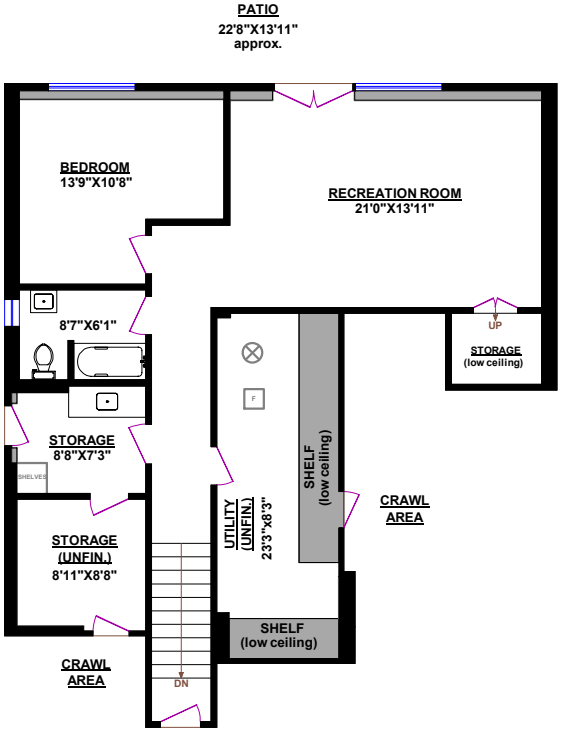


LOWER LEVEL

© Vancouver Realty Support Group Inc., (604) 761-7919
www.floorplansvancouver.com
PREMIER PRODUCTS AND SERVICES