4668 Clovelly Walk

West Vancouver

RAY AND LYNDA PROC

www.proc.ca

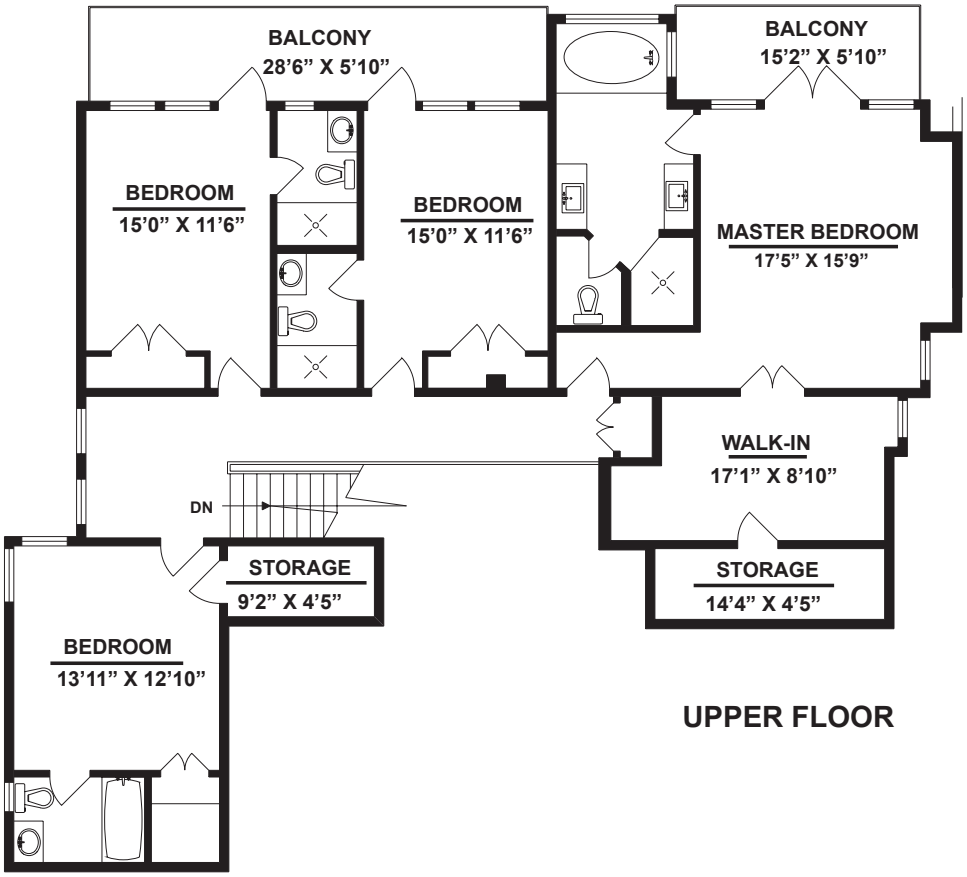

UPPER FLOOR

Prudential
Sussex Realty

Main Floor	2,500 sq. ft.
Upper Floor	1,867 sq. ft.
Lower Floor*	1,560 sq. ft.
TOTAL	5,927 sq. ft.
Garage	789 sq. ft.
Deck	769 sq. ft.
Balcony	261 sq. ft.

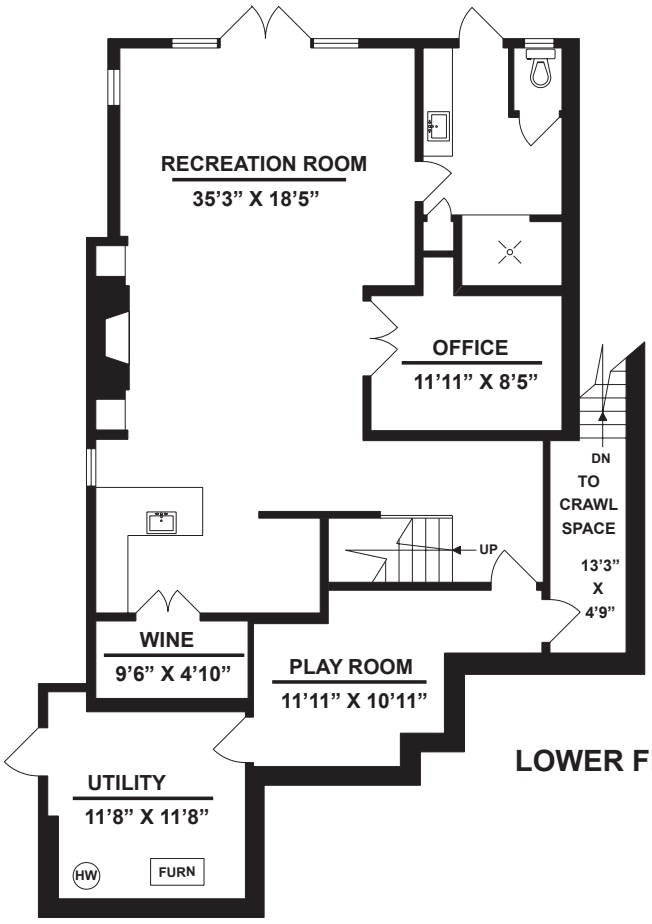

LOWER FLOOR