

45 STRATHGOWAN CRESCENT, TORONTO

KELLY FULTON SALES REPRESENTATIVE

ROYAL LEPAGE REAL ESTATE SERVICES LTD.,
JOHNSTON & DANIEL DIVISION, BROKERAGE
416.489.2121
cell: 416.520.9655
web: kellyfulton.ca
e mail: kelly@kellyfulton.ca

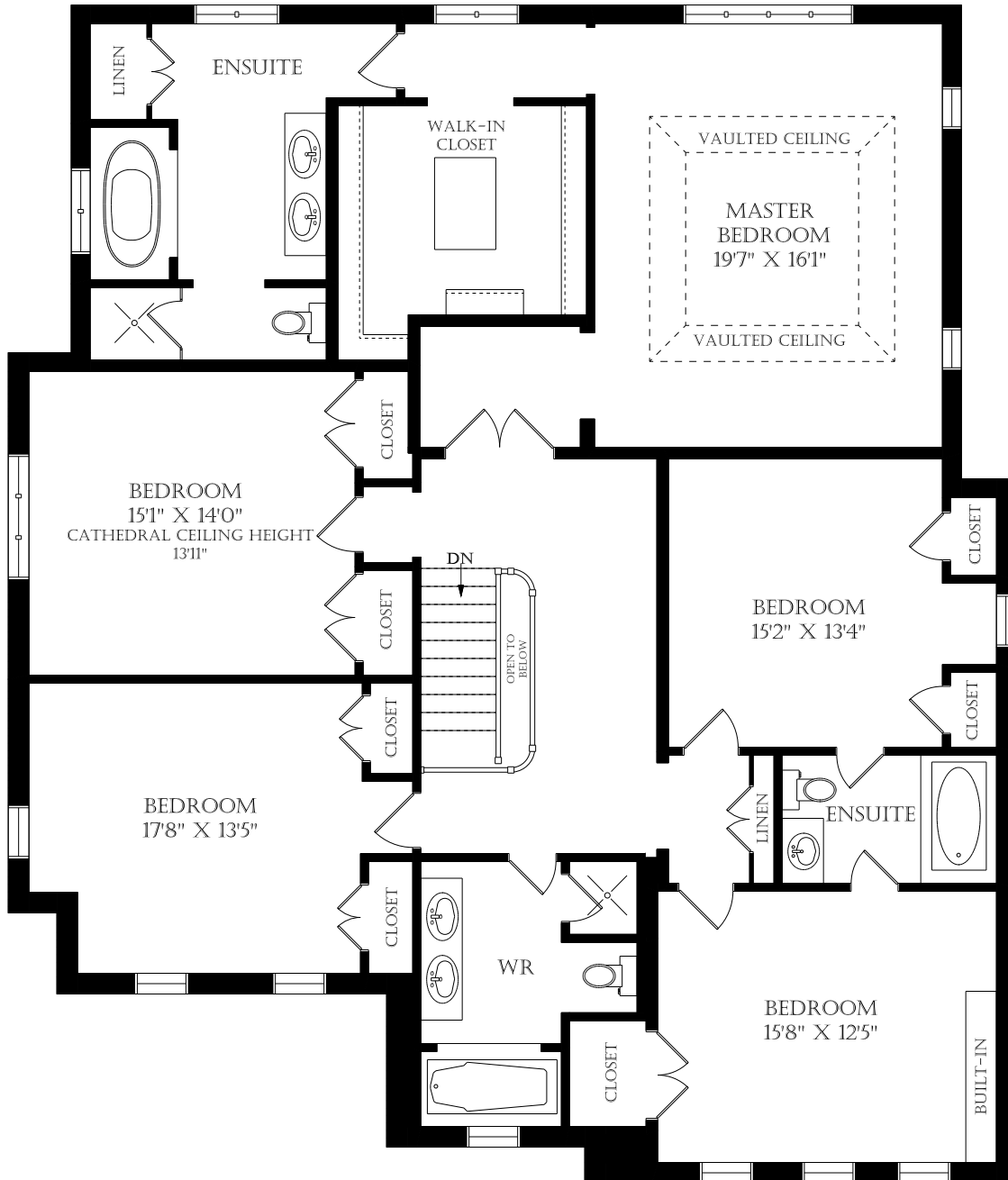

SECOND FLOOR
2260 SQUARE FEET

April 6, 2015

Note: Although measurements and area believed to be accurate they should be considered approximate. This drawing was prepared by Plans4U for the sole benefit and use by the client. No third party may rely on this drawing without the receipt of reliance letter from Plans4U