

# 353 FAIRLAWN AVENUE, TORONTO

## KELLY FULTON SALES REPRESENTATIVE

ROYAL LEPAGE REAL ESTATE SERVICES LTD.,  
JOHNSTON & DANIEL DIVISION, BROKERAGE

416.489.2121

cell: 416.520.9655

web: kellyfulton.ca

e mail: kelly@kellyfulton.ca

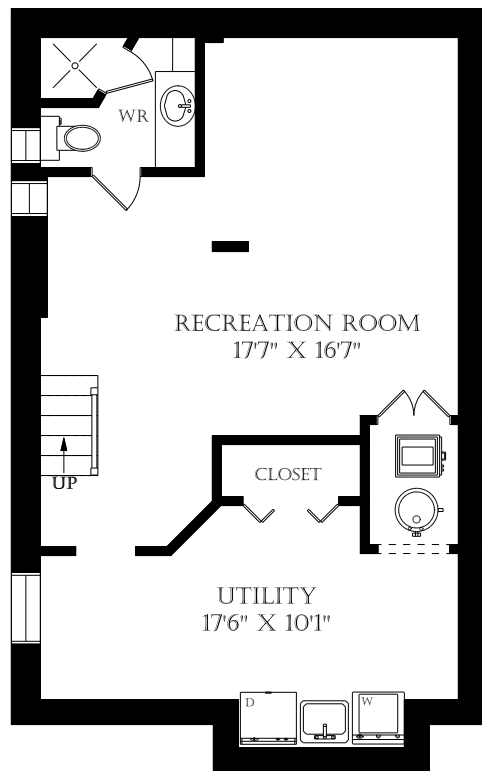

LOWER LEVEL  
610 SQUARE FEET

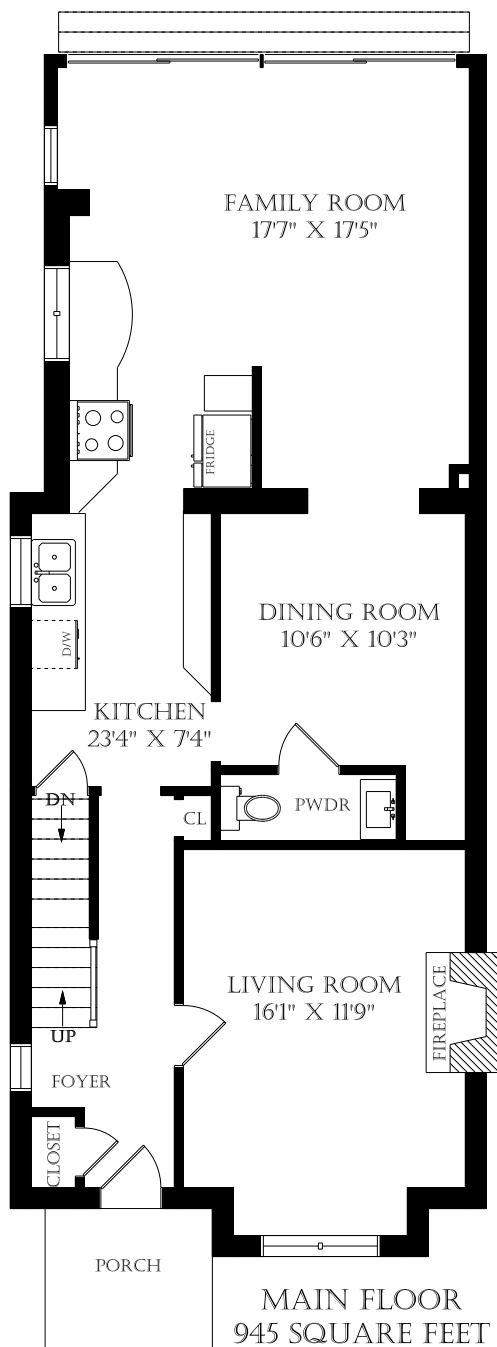

MAIN FLOOR  
945 SQUARE FEET

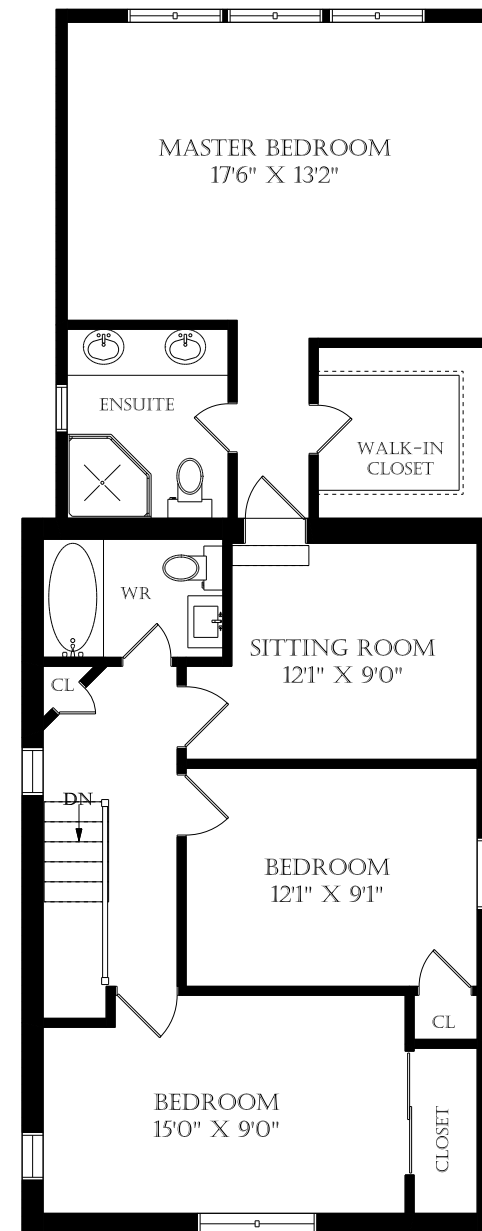

SECOND FLOOR  
982 SQUARE FEET

March 19, 2014

Note: Although measurements and area believed to be accurate they should be considered approximate. This drawing was prepared by Plans4U for the sole benefit and use by the client. No third party may rely on this drawing without the receipt of reliance letter from Plans4U