

21 SUNNYDENE CRESCENT, TORONTO



KELLY FULTON SALES REPRESENTATIVE

ROYAL LEPAGE REAL ESTATE SERVICES LTD.,
JOHNSTON & DANIEL DIVISION, BROKERAGE

(416) - 489 2121

cell 416.520.9655

web kellyfulton.ca

e mail kelly@kellyfulton.ca

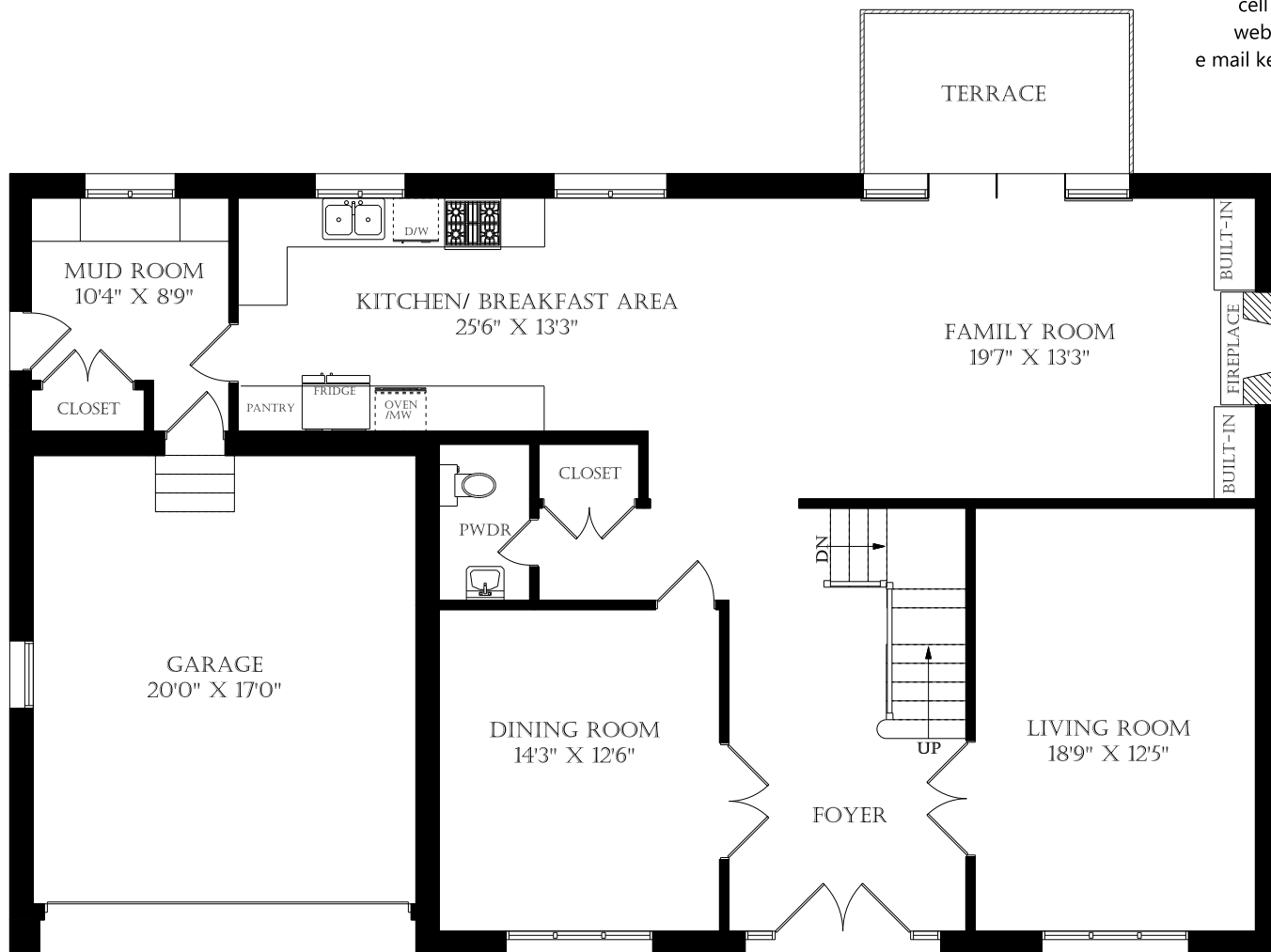

MAIN FLOOR
1550 SQUARE FEET

January 27, 2014

Note: Although measurements and area believed to be accurate they should be considered approximate. This drawing was prepared by Plans4U for the sole benefit and use by the client. No third party may rely on this drawing without the receipt of reliance letter from Plans4U

PLANS4U

PlansForYou.ca/ info@plansforyou.ca /416.999.5096