RAY AND LYNDA PROC

www.proc.ca

Prudential
Sussex Realty

200 Newdale Court

North Vancouver, BC
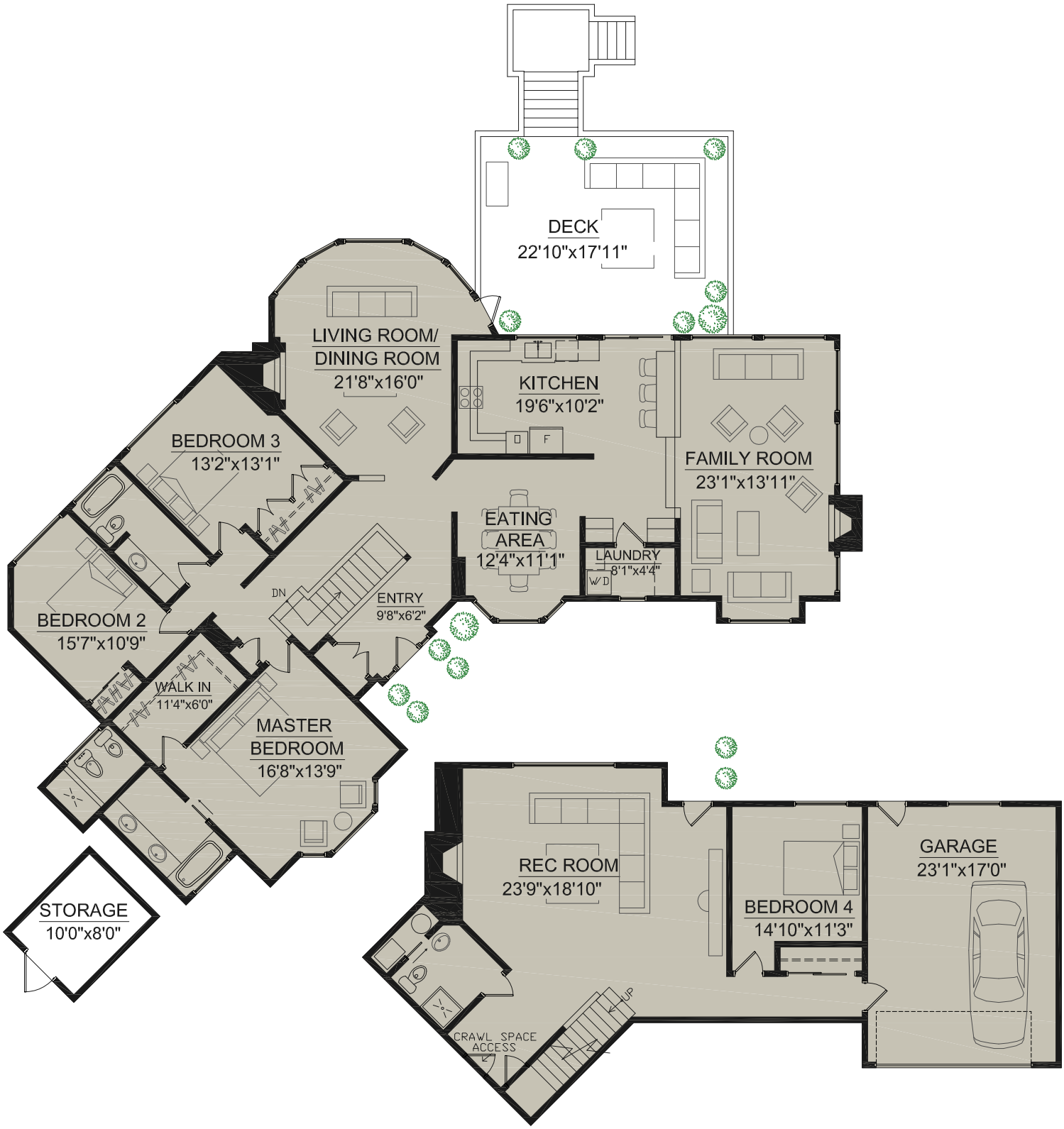
LOWER FLOOR	2,506 SQ.FT.
MAIN FLOOR	888 SQ.FT.
TOTAL FLOOR AREA	3,394 SQ.FT.
CARPORT	424 SQ.FT.
DECK	409 SQ.FT.
STORAGE	80 SQ.FT.