

# 525 BALLIOL STREET UNIT #1, TORONTO

## KELLY FULTON SALES REPRESENTATIVE

ROYAL LEPAGE REAL ESTATE SERVICES LTD.,  
JOHNSTON & DANIEL DIVISION, BROKERAGE  
(416) - 489 2121  
cell 416.520.9655  
web kellyfulton.ca  
e mail kelly@kellyfulton.ca

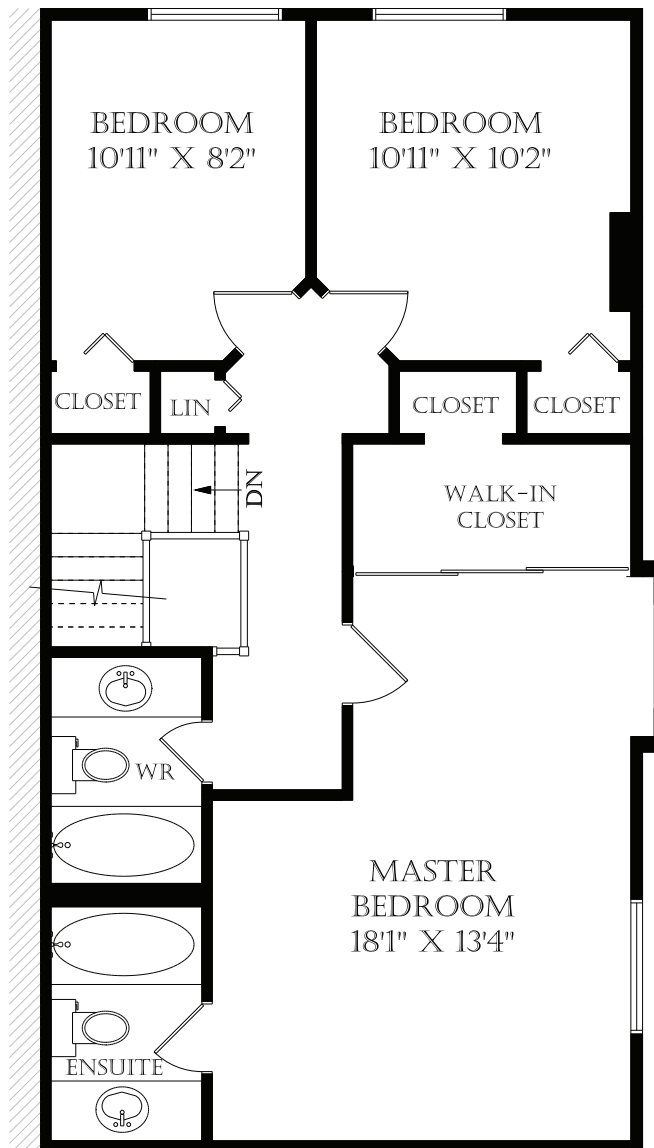

## UPPER LEVEL 700 SQUARE FEET

AREA CALCULATED TO THE INSIDE FACE OF DEMISING WALLS  
AND TO THE OUTSIDE FACE OF EXTERIOR WALLS

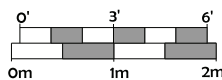

August 16, 2013

Note: Although measurements and area believed to be accurate they should be considered approximate. This drawing was prepared by Plans4U for the sole benefit and use by the client. No third party may rely on this drawing without the receipt of reliance letter from Plans4U