

OVERVIEW AND APARTMENT PLANS

LOWE HOUSE, KNEBWORTH



McCARTHY STONE
Life, well lived

LOWE HOUSE

Overview and apartment plans

At the heart of Knebworth you'll find Lowe House. Designed with the over 70s in mind, the development is built to high standards and is an ideal place to live life well.

Thoughtfully designed to nurture a vibrant, active community, Lowe House comprises of exquisitely finished one and two bedroom properties.

Knebworth and the surrounding area has so much to offer, you'll never be short of things to keep you busy, whatever you love doing in life.

Ground Floor



First Floor



Second Floor

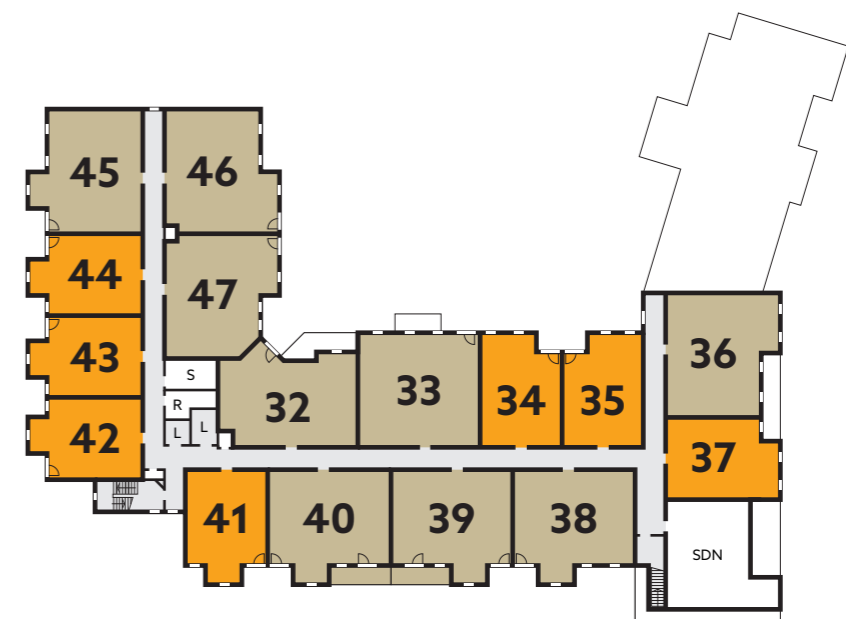

- 1 Bedroom Apartment
- 2 Bedroom Apartment
- E - Entrance Lobby
- GS - Guest Suite
- K - Kitchen
- L - Lift
- LA - Laundry Room

- MSC - Mobility Scooter Charging
- O - Office
- R - Riser
- RE - Reception
- RS - Refuse Store
- S - Store
- SDN - Staff Day & Night Room
- W - Waiting Area
- WS - Wellness Suite

1 | 2 | 4 | 14 | 15 | 34 | 35

Area: 586.09ft² (54.45m²)

Maximum room sizes

Living Room
20'1" x 10'6" (6123mm x 3215mm)

Kitchen
10'0" x 8'3" (3056mm x 2531mm)

Bedroom
18'9" x 10'3" (5733mm x 3124mm)

Shower Room
6'7" x 7'4" (2247mm x 2027mm)

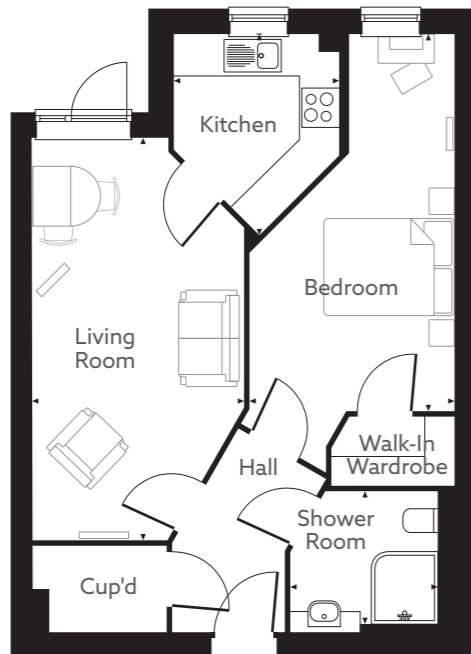

Ground Floor

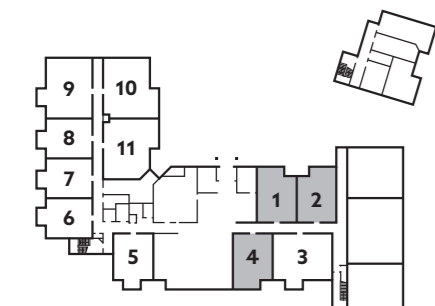

First Floor



Second Floor



3 | 9 | 22 | 23 | 24 | 29 | 38 | 39 | 40 | 45

Area: 843.56ft² (78.37m²)

Maximum room sizes

Living Room
20'1" x 10'9" (6131mm x 3300mm)

Kitchen
10'0" x 8'5" (3063mm x 2579mm)

Bedroom One
12'11" x 10'6" (3995mm x 3212mm)

Bedroom Two
16'2" x 10'0" (4930mm x 3070mm)

Shower Room
7'7" x 6'7" (2313mm x 2027mm)

WC
6'10" x 3'5" (2100mm x 1055mm)



Ground Floor



First Floor

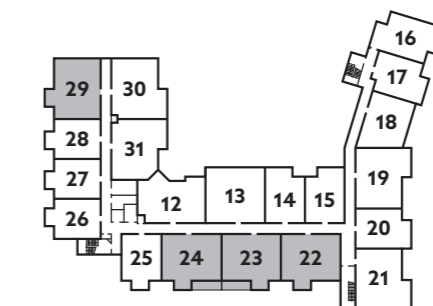

Second Floor



To view full plans and availability, visit mccarthystone.co.uk/lowe-house

5 | 6 | 7 | 8 | 25 | 26 | 27 | 28 | 41 | 42 | 43 | 44

Area: 562.30ft² (52.24m²)

Maximum room sizes

Living Room
20'1" x 10'6" (6131mm x 3220mm)

Kitchen
10'0" x 8'5" (3065mm x 2579mm)

Bedroom
13'8" x 10'2" (4167mm x 3121mm)

Shower Room
7'4" x 6'7" (2249mm x 2030mm)

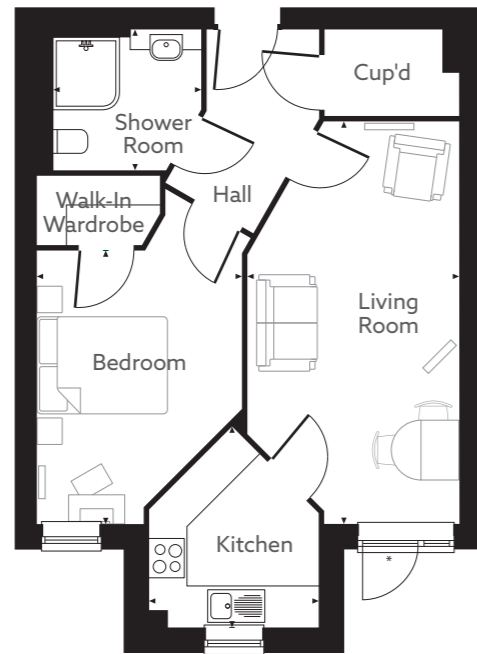

Ground Floor

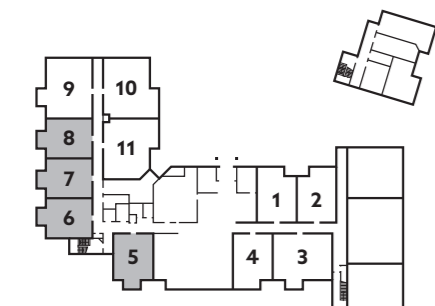

First Floor



Second Floor



10 | 30 | 46

Area: 858.96ft² (79.80m²)

Maximum room sizes

Living Room
25'4" x 10'9" (7727mm x 3300mm)

Kitchen
10'1" x 8'3" (3085mm x 2536mm)

Bedroom One
13'0" x 10'6" (3977mm x 3212mm)

Bedroom Two
16'2" x 10'0" (4950mm x 3070mm)

Shower Room
7'7" x 6'7" (2313mm x 2027mm)

WC
6'10" x 3'5" (2100mm x 1056mm)

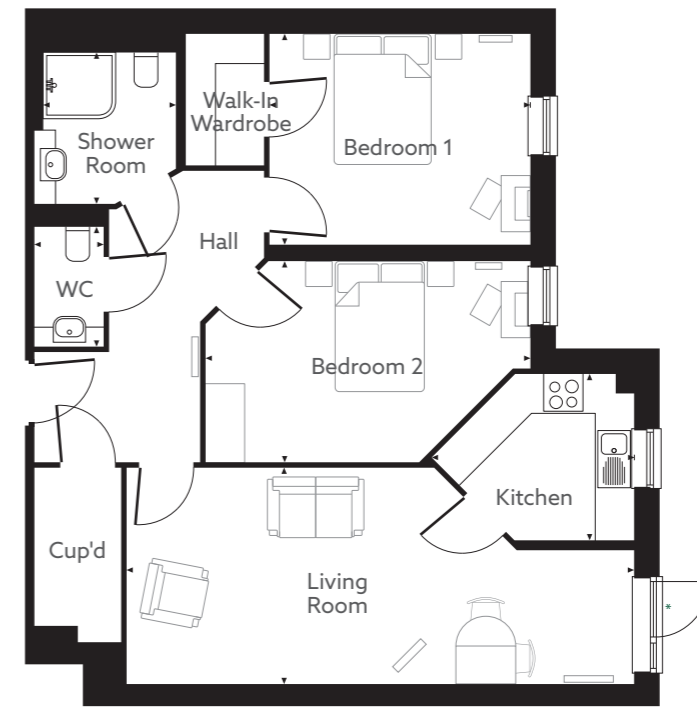

Ground Floor

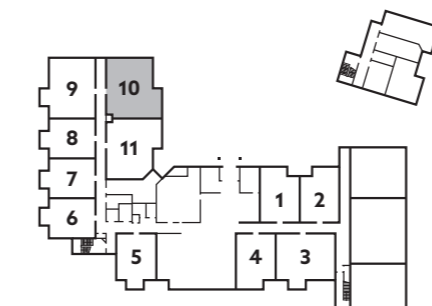

First Floor

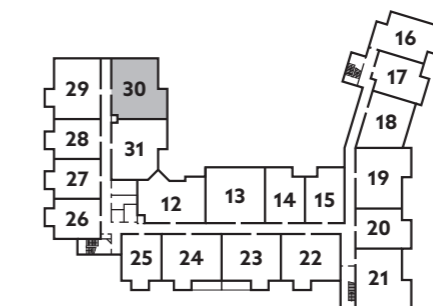

Second Floor



To view full plans and availability, visit mccarthystone.co.uk/lowe-house

Area: 855.40ft² (79.47m²)

Maximum room sizes

Living Room 25'4" x 10'9" (7727mm x 3300mm)	Bedroom One 13'0" x 10'9" (3977mm x 3284mm)	Shower Room 7'7" x 6'7" (2313mm x 2027mm)
Kitchen 10'0" x 8'4" (3063mm x 2539mm)	Bedroom Two 16'2" x 10'0" (4950mm x 3070mm)	WC 6'10" x 3'5" (2100mm x 1055mm)

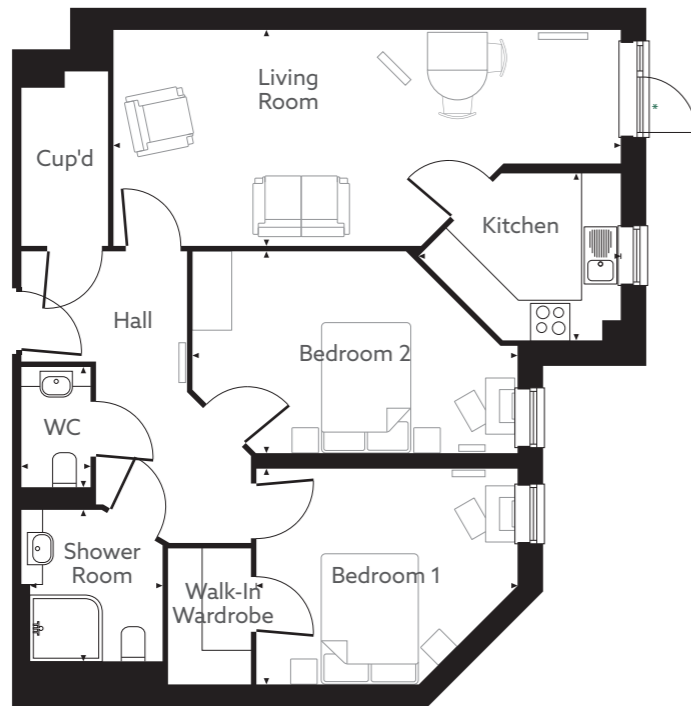

Ground Floor

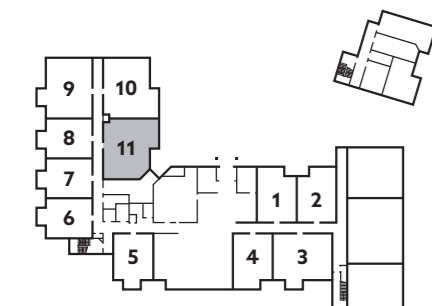

First Floor

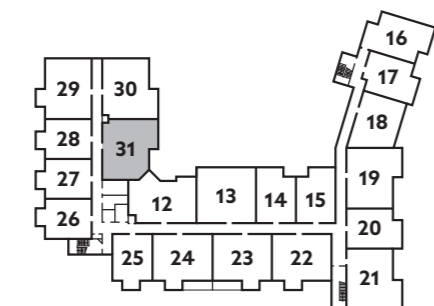

Second Floor



Area: 858.31ft² (79.74m²)

Maximum room sizes

Living Room 15'10" x 15'6" (4844mm x 4732mm)	Bedroom One 12'11" x 10'0" (3948mm x 3049mm)	Shower Room 7'3" x 6'7" (2227mm x 2027mm)
Kitchen 9'0" x 6'10" (2749mm x 2100mm)	Bedroom Two 13'11" x 10'2" (4246mm x 3118mm)	WC 6'10" x 3'5" (2100mm x 1055mm)

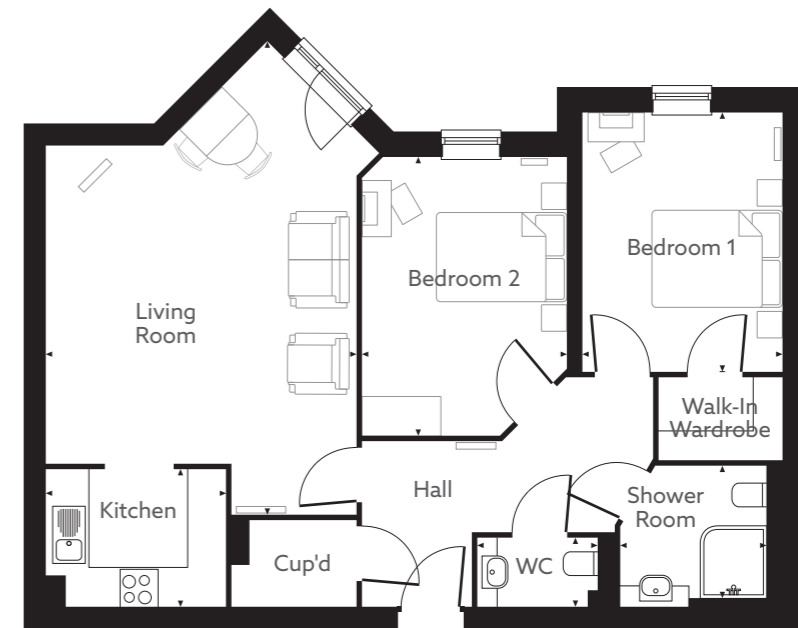

Ground Floor

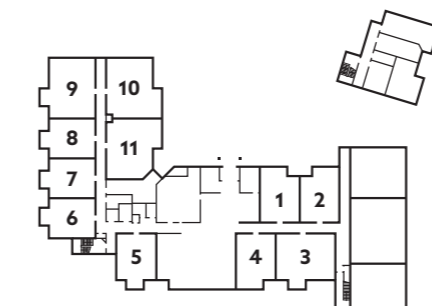

First Floor

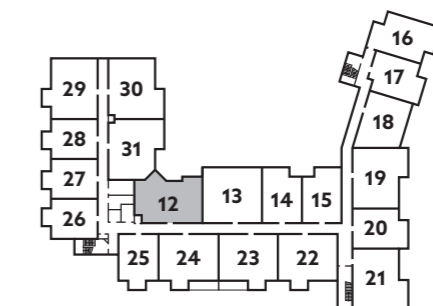

Second Floor



To view full plans and availability, visit mccarthystone.co.uk/lowe-house

Area: 934.41ft² (86.81m²)

Maximum room sizes

Living Room 25'3" x 10'9" (7698mm x 3300mm)	Bedroom One 18'1" x 9'8" (5523mm x 2959mm)	Shower Room 7'4" x 6'7" (2243mm x 2027mm)
Kitchen 10'0" x 8'5" (3056mm x 2579mm)	Bedroom Two 21'3" x 10'4" (6496mm x 3156mm)	WC 6'10" x 3'5" (2100mm x 1055mm)

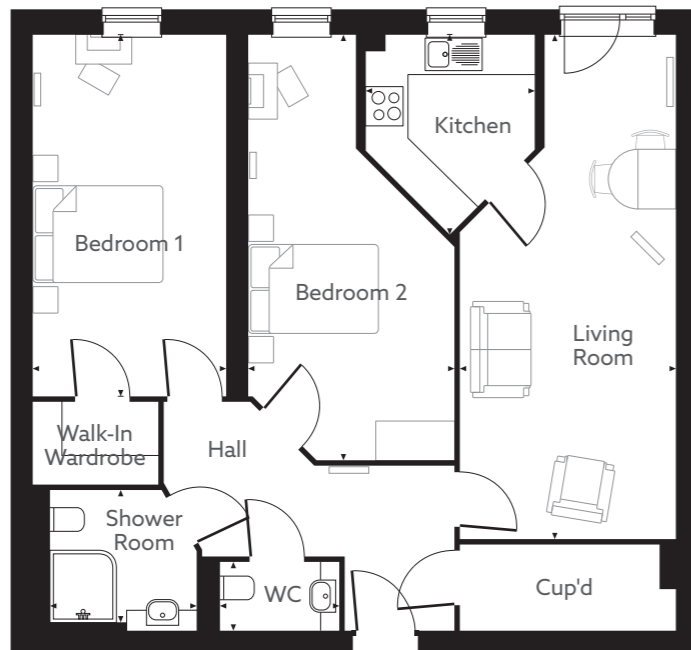

Ground Floor First Floor Second Floor

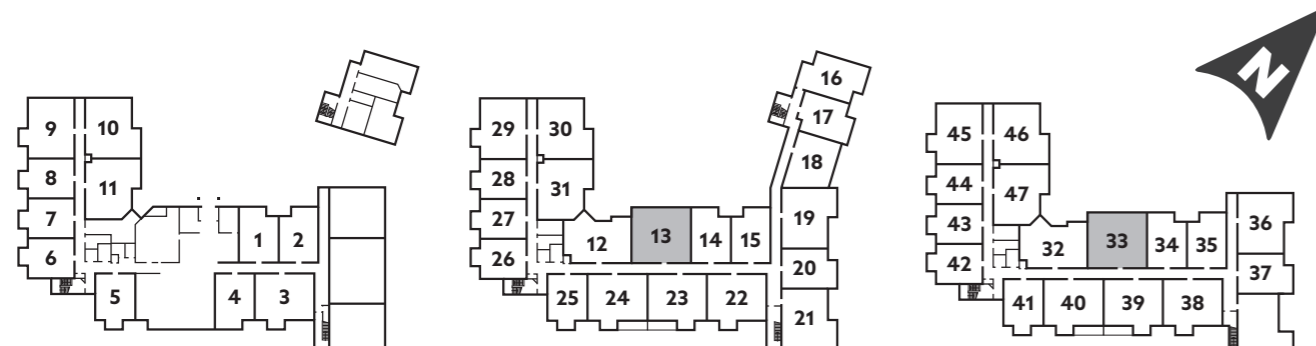

Area: 672.95ft² (62.52m²)

Maximum room sizes

Living Room 24'6" x 10'6" (7486mm x 3219mm)	Bedroom 13'8" x 10'3" (4167mm x 3136mm)
Kitchen 9'11" x 8'0" (3036mm x 2447mm)	Shower Room 7'4" x 7'0" (2250mm x 2149mm)

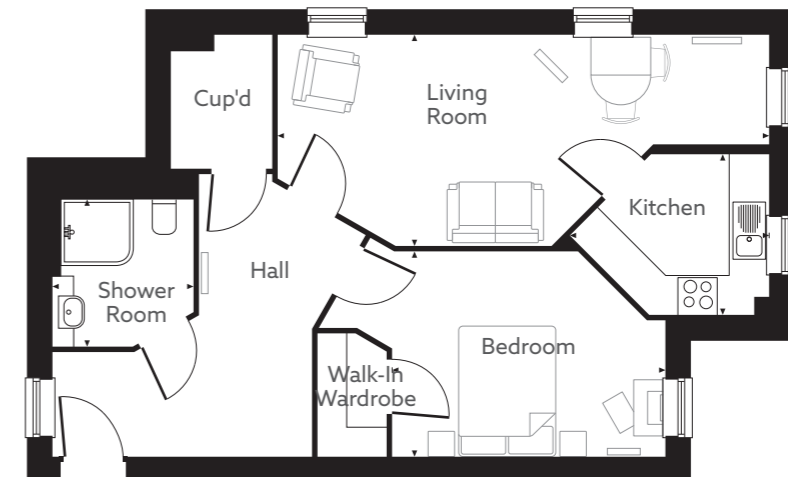

Ground Floor First Floor Second Floor

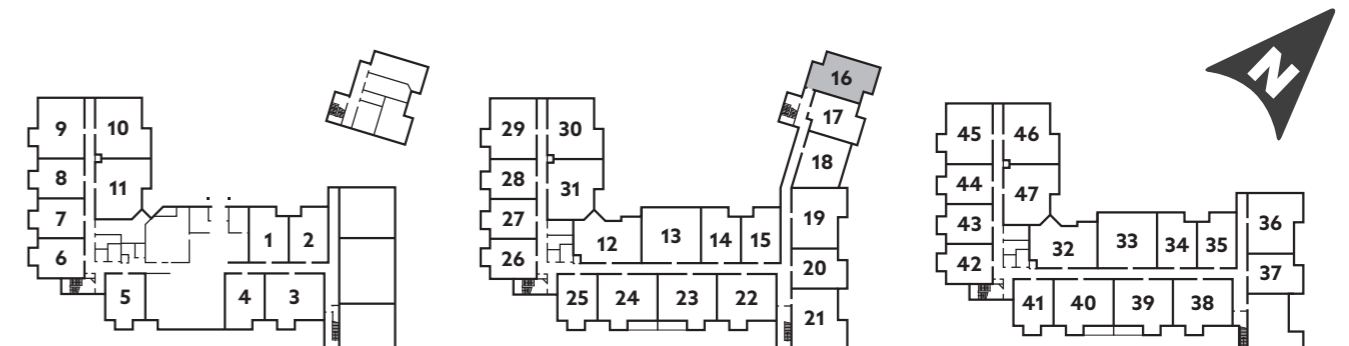

To view full plans and availability, visit mccarthystone.co.uk/lowe-house

Area: 578.23ft² (53.72m²)

Maximum room sizes

Living Room 22'1" x 10'3" (6739mm x 3311mm)	Bedroom 13'7" x 10'3" (4142mm x 3124mm)
Kitchen 9'11" x 8'1" (3040mm x 2473mm)	Shower Room 7'4" x 7'0" (2253mm x 2152mm)

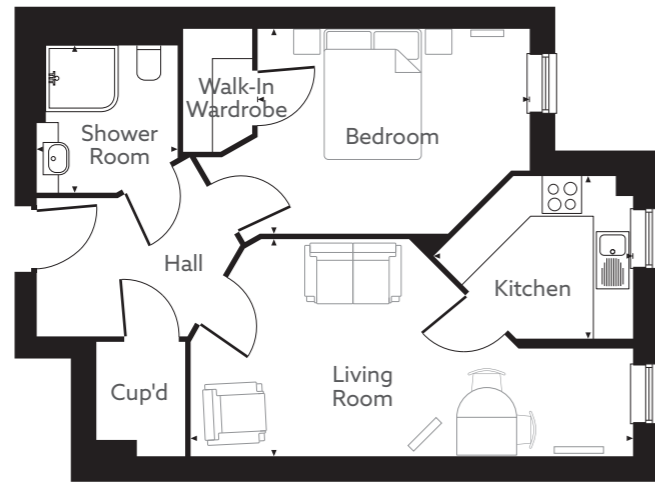

Ground Floor First Floor Second Floor

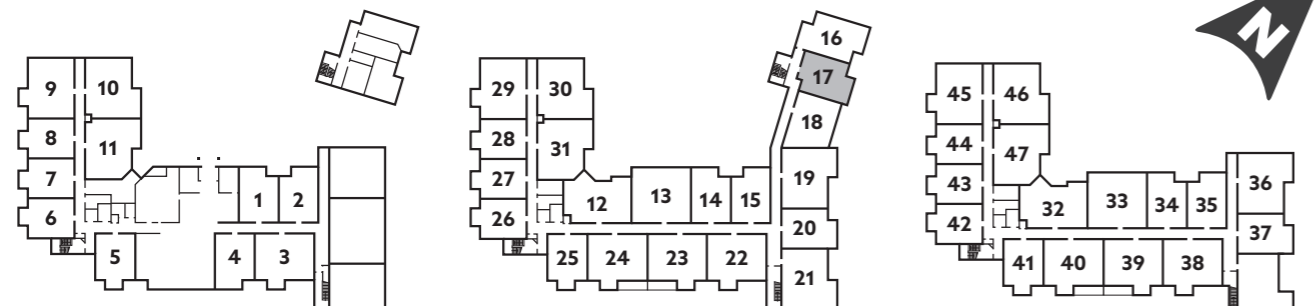

Area: 683.29ft² (63.48m²)

Maximum room sizes

Living Room 19'8" x 14'3" (6014mm x 4352mm)	Bedroom 13'3" x 9'11" (4049mm x 3037mm)
Kitchen 8'10" x 6'10" (2700mm x 2100mm)	Shower Room 7'5" x 7'1" (2279mm x 2178mm)



Ground Floor First Floor Second Floor



To view full plans and availability, visit mccarthystone.co.uk/lowe-house

Area: 838.40ft² (77.89m²)

Maximum room sizes

Living Room 25'2" x 10'9" (7677mm x 3299mm)	Bedroom One 12'10" x 10'4" (3927mm x 3167mm)	Shower Room 7'5" x 6'5" (2268mm x 1954mm)
Kitchen 9'11" x 8'5" (3063mm x 2579mm)	Bedroom Two 16'0" x 10'0" (4900mm x 3070mm)	WC 6'10" x 3'5" (2100mm x 1055mm)

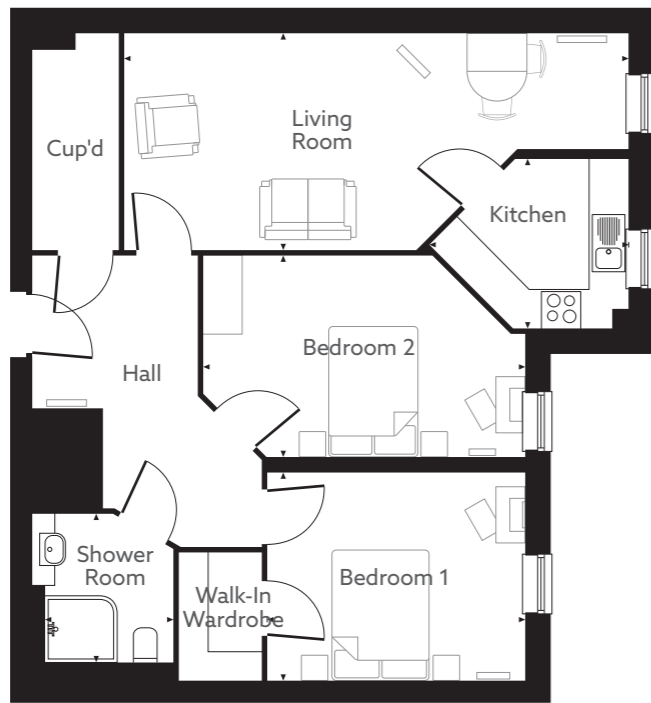

Ground Floor First Floor Second Floor

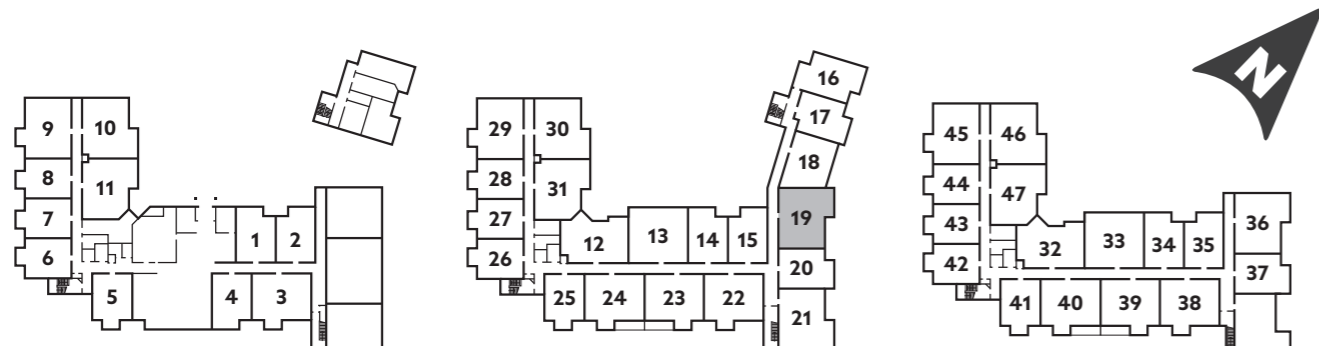

Area: 591.79ft² (54.98m²)

Maximum room sizes

Living Room 25'2" x 10'6" (7677mm x 3219mm)	Bedroom 13'6" x 10'4" (4137mm x 3168mm)
Kitchen 9'11" x 8'5" (3039mm x 2579mm)	Shower Room 7'5" x 6'7" (2268mm x 2030mm)

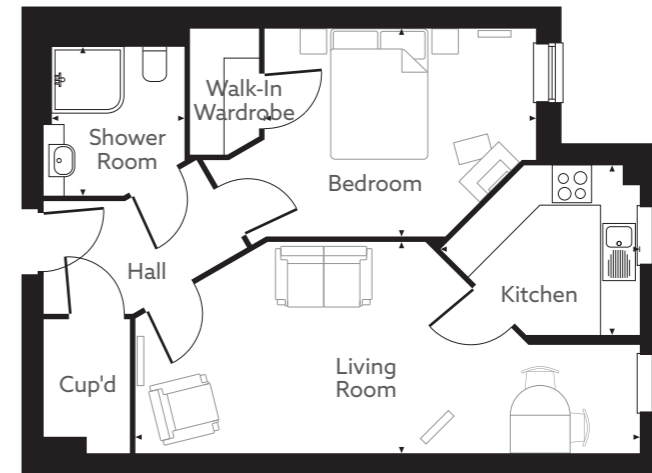

Ground Floor First Floor Second Floor

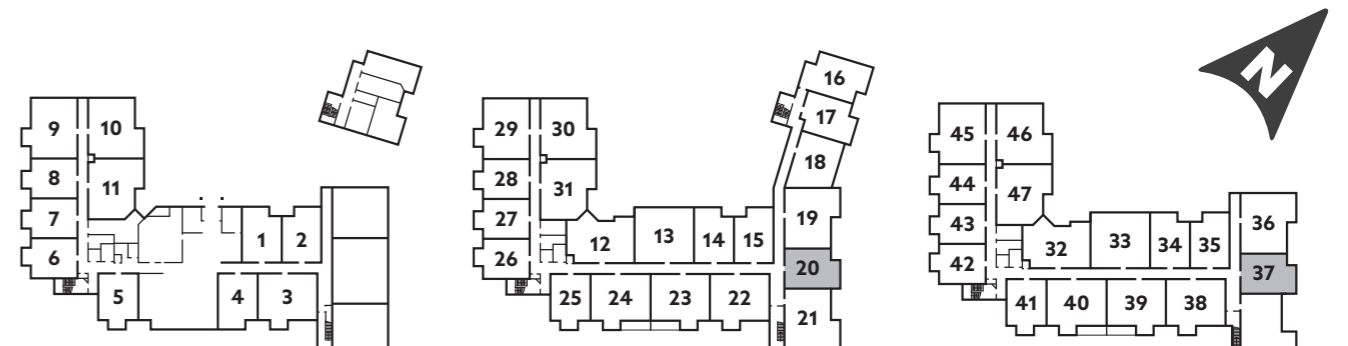

To view full plans and availability, visit mccarthystone.co.uk/lowe-house

Area: 852.71ft² (79.22m²)

Maximum room sizes

Living Room 25'2" x 10'9" (7677mm x 3300mm)	Bedroom One 12'0" x 10'2" (3927mm x 3113mm)	Shower Room 7'3" x 6'7" (2225mm x 2027mm)
Kitchen 9'11" x 8'5" (3063mm x 2579mm)	Bedroom Two 12'10" x 10'0" (3927mm x 3070mm)	WC 6'10" x 3'5" (2099mm x 1056mm)

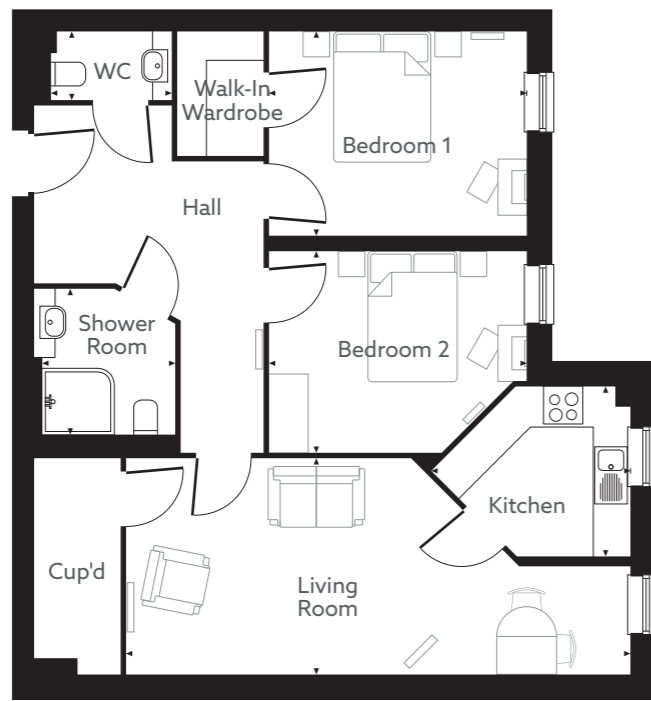

Ground Floor

First Floor

Second Floor

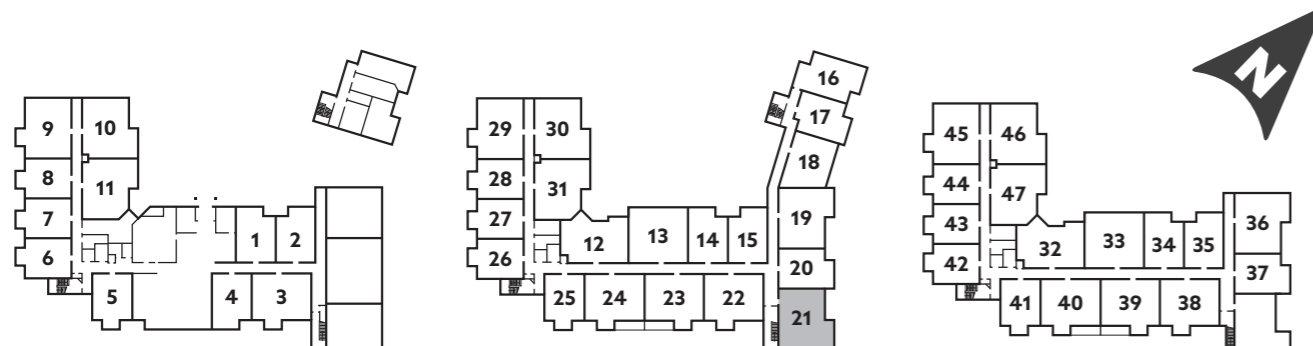

Area: 907.61ft² (84.32m²)

Maximum room sizes

Living Room 31'2" x 10'10" (9506mm x 3299mm)	Bedroom One 12'11" x 10'5" (3927mm x 3167mm)	Shower Room 7'5" x 6'5" (2268mm x 1954mm)
Kitchen 9'11" x 8'6" (3036mm x 2579mm)	Bedroom Two 16'1" x 10'1" (4900mm x 3070mm)	WC 6'10" x 3'5" (2100mm x 1055mm)

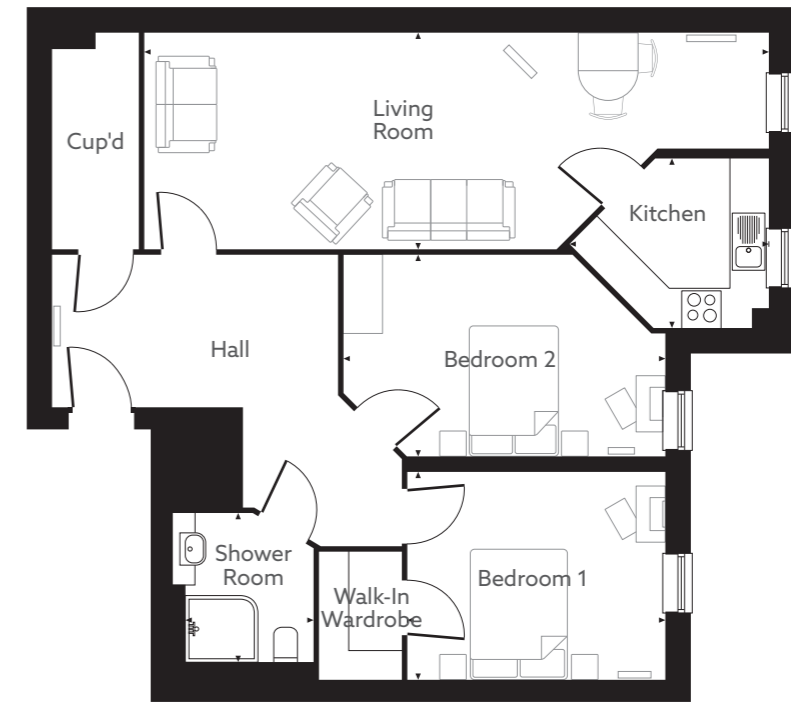

Ground Floor

First Floor

Second Floor

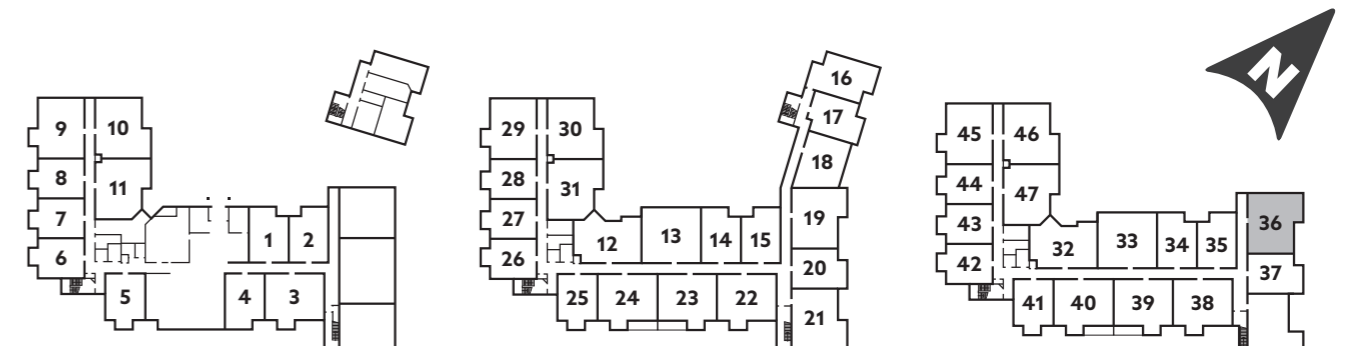

To view full plans and availability, visit mccarthystone.co.uk/lowe-house



A large print version of this brochure is available on request.

Arrows denote measurement points. The dimensions given on plans are for general guidance only, and should not be used for carpet sizes, appliance spaces or items of furniture. Although every effort has been made to ensure accuracy, dimensions quoted are subject to final measurement on completion of actual apartment. No responsibility can be accepted for any misstatement of this leaflet, which is not a contract nor forms any part of any contract. Apartments showcase illustrations only; they may be handed alternately and room sizes may vary. Please ask your Sales Consultant for individual apartment plans.

August 2022



More than 90% of our customers say they would recommend us, which means we've been awarded the maximum 5-star rating for customer satisfaction. We've achieved this rating every year we have taken part in the survey.

To find out more, call **0800 201 4106**
or visit mccarthystone.co.uk/lowe-house

McCARTHY STONE
Life, well lived