



ROBIN HILL DRIVE, GU15

**KIER CHARLES**  
SURREY • BERKSHIRE • HANTS

## ROBIN HILL DRIVE, GU15

VIEW SAFELY WITH KIER.

A DELIGHTFUL CHARLES CHURCH BUILT FAMILY HOME BACKING DIRECTLY ONTO CAMBERLEY HEATH GOLF COURSE.

Kier Charles benefits from a wide range of buyers from London, international and local due to the specific style of marketing and strategy we tailor to each client and their home.

- FIVE BEDROOMS
- TWO BATHROOMS
- THREE RECEPTION ROOMS
- KITCHEN/BREAKFAST ROOM
- EXCELLENT SCHOOL CATCHMENT
- BACKING ONTO CAMBERLEY HEATH GOLF COURSE
- CHARLES CHURCH ALLINGHAM DESIGN

### PROPERTY INFORMATION

Postcode | **GU15 1EG**  
Tenure | **Freehold**  
Price | **£1,100,000**  
Viewing | **By appointment with Kier Charles**







# Robin Hill Drive, Camberley, GU15

Approximate External Area = 2918 sq ft / 241.1 sq m (includes garage)

For identification only - Not to scale

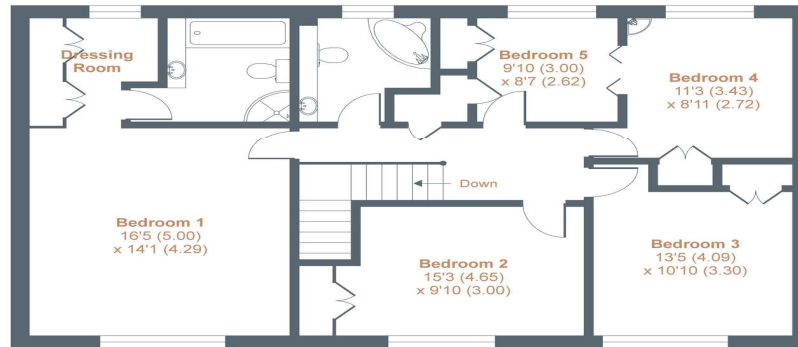

FIRST FLOOR

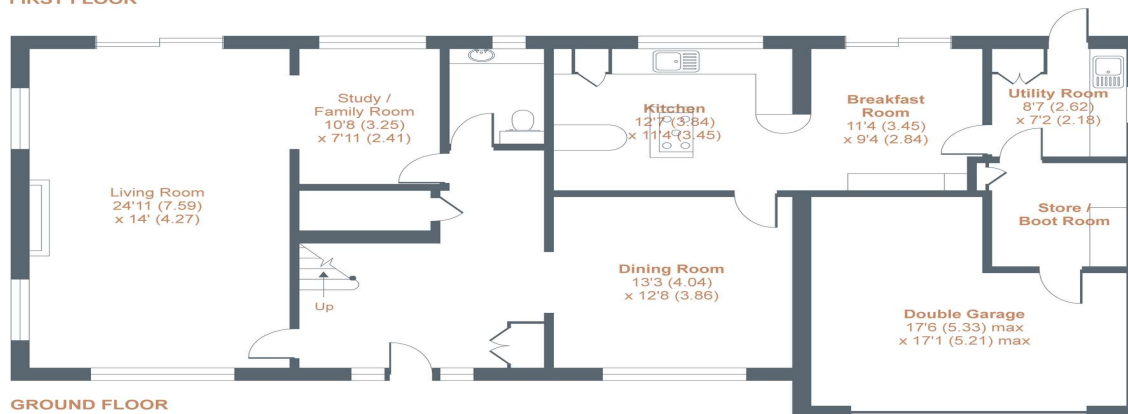

GROUND FLOOR



Floor plan produced in accordance with RICS Property Measurement Standards incorporating International Property Measurement Standards (IPMS2 Residential). © nichecom 2021. Produced for Kier Charles Property Services Limited. REF: 774472



## CONTACT INFORMATION:

Surrey: 01276 949789

Berkshire: 01344 513789

Hampshire: 01252 213789

[info@kiercharles.co.uk](mailto:info@kiercharles.co.uk)

# KIER CHARLES

SURREY • BERKSHIRE • HANTS