

LEASEHOLD GUIDE PRICE

**£120,000**

**6 Sudweeks Court**

New Park Street  
Devizes SN10 1DX



**Spacious one bedroom ground floor retirement apartment situated in the heart of the town close to amenities with an attractive outlook to the rear over communal gardens.**

- Spacious ground floor apartment
- Purpose built for retired persons
- Town centre location
- No onward chain
- Attractive outlook
- Nicely appointed kitchen with appliances
- Shower room
- Communal residents lounge
- Emergency pull cord in every room
- Gas central heating



## SUMMARY

The property offers peace of mind and security to persons over the age of 60 being purpose built with a resident manager. Other benefits of the property include double glazing complemented by electric heating, and the kitchen has fitted appliances. Facilities on offer include a residents' lounge where there are regular meetings and social occasions, there is a laundry room for use of residents, shared private parking and managed gardens.

## ACCOMMODATION

Communal entrance hallway. Front door to apartment. Hallway, cupboard housing electric meter and fuse box, walk in airing cupboard with hot water tank. Living room with attractive view over the landscaped gardens. Kitchen, nicely appointed with floor and wall units, sink unit, ceramic hob with hood over, fitted oven, integrated fridge and freezer. Shower room with a large shower, W.C. and vanity basin. Bedroom with fitted mirrored wardrobes.

## TENURE - Leasehold

Length of lease remaining: 107 years

Annual service charge: £1543.25 which covers the costs of a full-time manager on the premises, buildings insurance, maintenance, window cleaning, water and use of the communal laundry room.

Service charge review period: annually

Annual ground rent: £395 which covers the security of the property, car park, grounds maintenance, interior and exterior building maintenance and repairs.

Ground rent review period: TBC

Council Tax Band C

Energy Efficiency Rating B



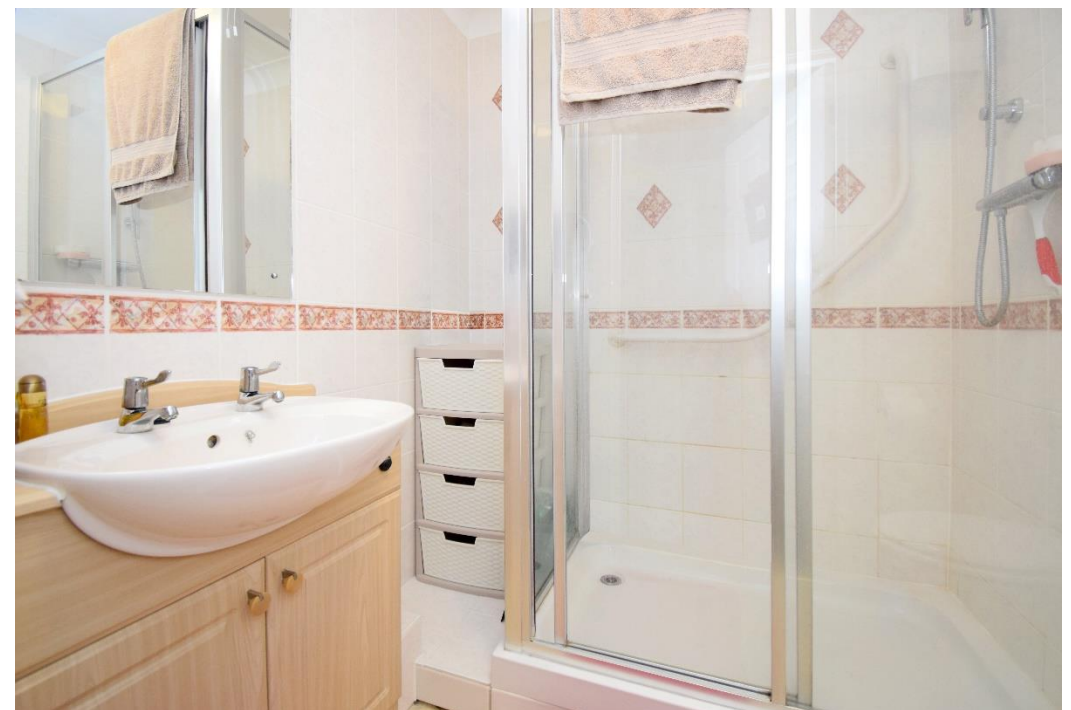

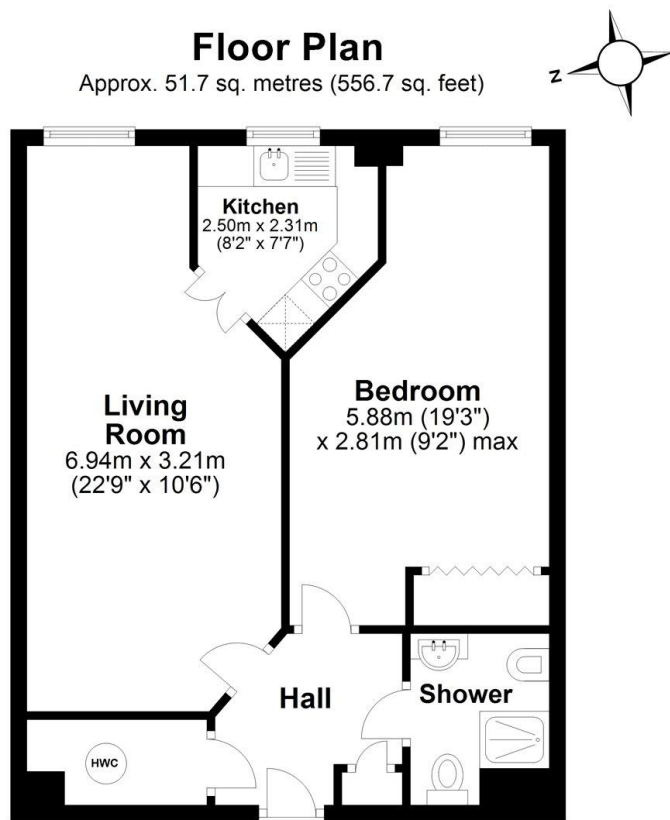

Total area: approx. 51.7 sq. metres (556.7 sq. feet)



## DIRECTIONS

From the Market Place proceed North towards Wadworth Brewery turning right into New Park Street where Sudweeks Court will be found on the right.

[what3words///detect.baroness.sunshine](https://www.what3words.com/detect.baroness.sunshine)



Jones Robinson Incorporating  
Martin Walker  
3 Wine Street  
Devizes SN10 1AP

01380 730200  
[devizes.sales@jonesrobinson.co.uk](mailto:devizes.sales@jonesrobinson.co.uk)  
[www.jonesrobinson.co.uk](http://www.jonesrobinson.co.uk)

If there are any queries in relation to these property particulars, please contact this office to check the information. No responsibility can be accepted for any expenses incurred by intending purchasers in inspecting properties which have been sold, let or withdrawn. The Jones Robinson Group and the vendors of this property give notice that:

**1)** The sales particulars are intended to provide accurate and reliable information regarding the property for the guidance of intending purchasers. Whilst all descriptions, reference to condition, dimensions, areas, and measurements are believed to be accurate any intending purchasers should not rely on them as statements of fact and must satisfy themselves by inspection as to their correctness. **2)** The particulars do not constitute part of an offer or contract with prospective purchasers. **3)** All curtains, carpets, blinds equipment, light fittings and fixtures are deemed to be removable by the Vendor unless specifically negotiated with the sale of the property. **4)** No person in the employment of the Jones Robinson Group has any authority to make or give representation or warranty whatsoever in relation to this property on behalf of the Jones Robinson Group, nor enter into any contract on behalf of the vendor. **5)** We offer a wide range of services through third party providers including solicitors, mortgage providers, EPC suppliers and other contractors. You are under no obligation to use these services and it is Your discretion whether You choose to deal with these providers or use Your own preferred supplier. Our mortgage provider pays us a referral fee, the amount of which varies depending on the individual mortgage, however, the average fee received by us is £223.50 per referral (based on total referrals across all Jones Robinson offices in 2023). Our recommended mortgage provider is FirstXtra. For referrals to our recommended conveyancing firm, the average referral fee is £407 per referral (based on total referrals across all Jones Robinson offices in 2023). Our recommended conveyancing firms are The Live Organisation and Angel Wilkins. Our contractors (including EPC providers) pay Us an average fee of £25 per referral (based on total Jones Robinson Group referrals in 2023). Full details of our referral fees are listed on our website.

