

Soils Map

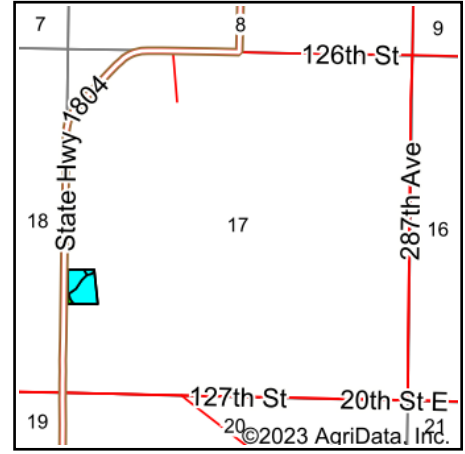

State: **South Dakota**
 County: **Walworth**
 Location: **17-124N-79W**
 Township: **West Walworth**
 Acres: **5.27**
 Date: **3/24/2023**

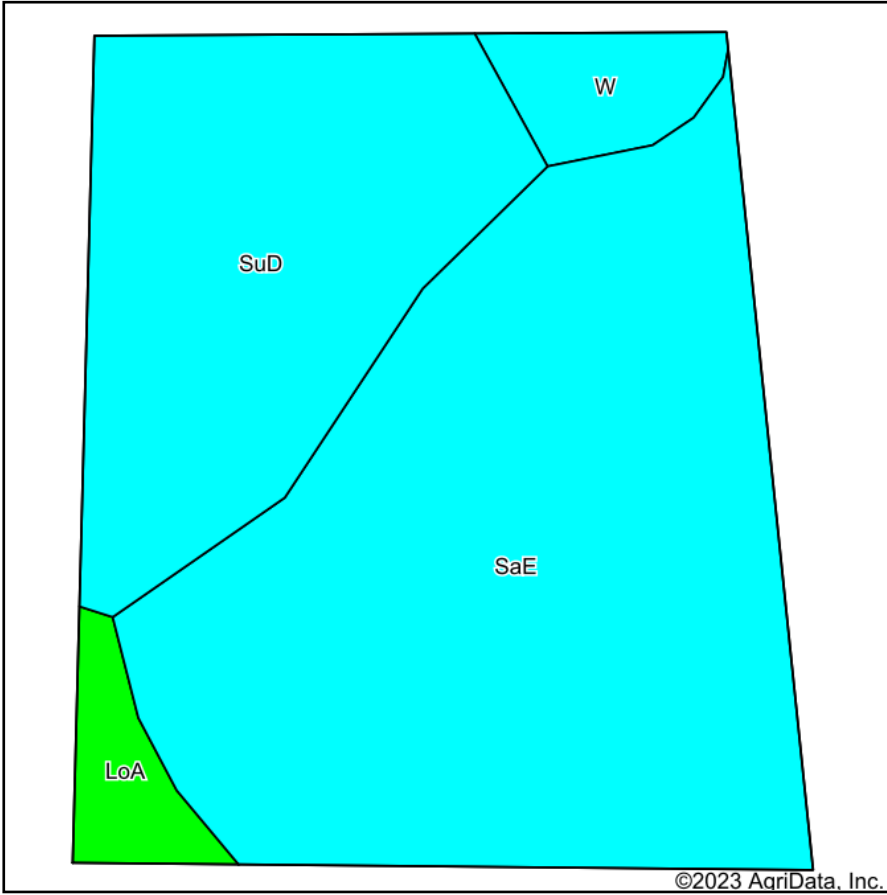

Maps Provided By:



Soils data provided by USDA and NRCS.

©2023 AgriData, Inc.

© AgriData, Inc. 2023

www.AgriDataInc.com

Area Symbol: SD129, Soil Area Version: 25

Code	Soil Description	Acres	Percent of field	PI Legend	Non-Irr Class *c	Irr Class *c	Productivity Index
SaE	Sansarc-Opal clays, 9 to 25 percent slopes	3.26	61.9%		VIIe	VIIe	21
SuD	Sully silt loam, 9 to 15 percent slopes	1.60	30.4%		VIe		21
W	Water	0.22	4.2%		VIII		0
LoA	Lowry silt loam, 0 to 3 percent slopes	0.19	3.6%		IIc	IIc	91
Weighted Average					6.56	*-	22.6

*c: Using Capabilities Class Dominant Condition Aggregation Method

*- Irr Class weighted average cannot be calculated on the current soils data due to missing data.

Soils data provided by USDA and NRCS.