

Appendix 1

Social Impact Assessment: Central Gulf of Alaska Rockfish Program Reauthorization

Prepared for:

North Pacific Fishery Management Council

Prepared by:

Wislow Research Associates LLC
Mike Downs, Ph.D.
With contributions from
Darrell Brannan, Brannan & Associates
Michael Fey, PSFMC Staff

February 2020

Table of Contents

<u>Section</u>	<u>Page</u>
Acronyms and Abbreviations	viii
Executive Summary	ix
1 Overview	1
1.1 Background of the Proposed Action	1
1.2 Background of the Social Impact Assessment	2
1.2.1 Relationship to the Environmental Assessment/Regulatory Impact Review and the Alternatives Analyzed Therein	2
1.2.2 Relationship to Earlier Social/Community Assessments of the Rockfish Program.....	2
1.3 Regulatory Context of the Social Impact Assessment.....	3
1.3.1 Magnuson-Stevens Act National Standard 8	3
1.3.2 Social and Economic Analysis Under NEPA	3
1.3.3 EO 12898 Environmental Justice	4
1.4 Social Impact Assessment Methodology	4
2 Quantitative Indicators of Community Fishery Engagement and Dependence	10
2.1 CGOA Rockfish Trawl Fishery Indicators.....	10
2.1.1 CGOA Rockfish Trawl Catcher Vessels	10
2.1.2 CGOA Rockfish Trawl Catcher Processors.....	26
2.1.3 Shore-Based Processors Accepting Trawl-Caught CGOA Rockfish Deliveries	32
2.2 CGOA Rockfish Longline Fishery Indicators	34
2.2.1 CGOA Rockfish Hook-and-Line Catcher Vessels.....	34
2.2.2 CGOA Rockfish Jig Catcher Vessels	35
2.2.3 Shore-based Processors Accepting Longline-Caught CGOA Rockfish Deliveries	37
3 Community Context of the CGOA Rockfish Fishery	39
3.1 Overview	39
3.2 Alaska Communities	39
3.2.1 Kodiak.....	39
3.2.2 Other Alaska Communities.....	66
3.3 Pacific Northwest Communities	70
3.3.1 Seattle MSA and Other Washington Communities.....	70
3.3.2 Lincoln County and Other Oregon Communities	78
4 Summary and Conclusions	82
4.1 Background.....	82
4.2 Previously Analyzed Community Impacts of the Rockfish Program.....	83

4.3	Impacts of the Alternatives on Communities Engaged in the CGOA Rockfish Fishery	85
4.3.1	Kodiak.....	88
4.3.2	Other Alaska Communities.....	92
4.3.3	The Seattle MSA	95
4.3.4	Lincoln County, Oregon	96
4.4	Impacts of the Alternatives on Alaska Communities Substantially Engaged in and/or Dependent on Halibut and Chinook Salmon Fisheries	97
4.5	Risks to Fishing Community Sustained Participation in the CGOA Rockfish Trawl or Longline Fisheries	98
5	References	99
6	List of Persons Consulted	102
7	SIA Attachment 1: Unavailable Information	103
8	SIA Attachment 2: Fishing Community Vulnerability, Fishery Dependency, and Types of Social Impacts Associated with other Quota Share Management Programs in Alaska.....	105
9	SIA Attachment 3: Selected CGOA Rockfish Trawl Catcher Processor Crew EDR Data: 2017 and 2018	109
10	SIA Attachment 4: Responses to Selected Questions, AFSC GOA Trawl Social Survey, 2014	111
	Kodiak GOA Trawl Catcher Vessel Owner and Crew Responses.....	111
	Kodiak Shore-Based Processor Employee Responses	117
11	SIA Attachment 5: 2016 Profiles of Shore-Based Processors Accepting GOA Trawl-Caught Deliveries	121
	Kodiak Shore-Based Processor Profiles	121
	Seward Shore-Based Processor Profiles	133
12	SIA Attachment 6: Investment in Kodiak’s Utility Infrastructure.....	137
	Electricity	137
	Water	140

LIST OF FIGURES

<u>Figure</u>	<u>Page</u>
Figure 1. Selected Alaska Communities and Adjacent North Pacific Federal and International Pacific Halibut Commission Fisheries Regulatory Areas	8
Figure 2. Map of Selected Washington and Oregon Communities	9
Figure 3. GOA Catcher Vessel LLP Licenses with Trawl Endorsements and CGOA Rockfish Program Quota Shares, by Community of Ownership, 2003-2018.....	22

Figure 4. GOA Catcher Processor LLP Licenses with Trawl Endorsements and CGOA Rockfish Program Quota Shares, by Community of Ownership, 2003-2018.....	30
Figure 5. Kodiak 2010 Population Structure.....	40
Figure 6. Selected Demographic Indices by Housing Type, Kodiak, 2010.....	42
Figure 7. Number of Commercial Fishing Vessels with Kodiak Ownership Addresses, by Length Category, 1984-2018.....	44
Figure 8. Community of GOA Trawl Catcher Vessel Ownership and Community of Vessel Support Service Businesses Utilized by those Vessels, 2014.....	61
Figure 9. Fish processed at plants in the city of Kodiak (million lbs.) and total KEA electricity sales (kWh), by month for 2012 and 2013.....	138
Figure 10. Kodiak shore-based processor electricity usage by month, 2011 through 2015 (Dec. 2015 estimated)	139
Figure 11. Annual shore-based processing at plants in the city of Kodiak (million lbs.) and total KEA electricity sales (kWh), 1999 through 2012.....	139
Figure 12. City of Kodiak’s total average monthly water usage and average percent used by the commercial/industrial sector, 2005 through 2015 (Source: City of Kodiak).....	141

LIST OF TABLES

<u>Table</u>	<u>Page</u>
Table 1. Individual CGOA Rockfish Trawl Catcher Vessels by Community of Vessel Owner, 2003-2018 (number of vessels)	14
Table 2. CGOA Rockfish Trawl Catcher Vessel Ex-Vessel Gross Revenues, CGOA Trawl-Caught Rockfish Target Fisheries Only (in millions of 2009 dollars), by Community of Vessel Owner, 2003-2018.....	15
Table 3. CGOA Rockfish Trawl Catcher Vessels Ex-Vessel Gross Revenue Diversification (in 2009 dollars) by Community of Vessel Owner, All Communities, 2003-2006 (Pre-Rockfish Pilot Program Years)	15
Table 4. CGOA Rockfish Trawl Catcher Vessel and All Catcher Vessel (all species, all gear types, all areas combined) Ex-Vessel Gross Revenue Diversification (in 2009 dollars) by Community of Vessel Owner, 2003-2006 (Pre-Rockfish Pilot Program Years).....	16
Table 5. CGOA Rockfish Trawl Catcher Vessels Ex-Vessel Gross Revenue Diversification (in 2009 dollars) by Community of Vessel Owner, All Communities, 2007-2011 (Rockfish Pilot Program Years)	16
Table 6. CGOA Rockfish Trawl Catcher Vessel and All Catcher Vessel (all species, all gear types, all areas combined) Ex-Vessel Gross Revenue Diversification (in 2009 dollars) by Community of Vessel Owner, 2007-2011 (Rockfish Pilot Program Years)	17
Table 7. CGOA Rockfish Trawl Catcher Vessels Ex-Vessel Gross Revenue Diversification (in 2009 dollars) by Community of Vessel Owner, All Communities, 2012-2018 (Rockfish Program Years)	17
Table 8. CGOA Rockfish Trawl Catcher Vessel and All Catcher Vessel (all species, all gear types, all areas combined) Ex-Vessel Gross Revenue Diversification (in 2009 dollars) by Community of Vessel Owner, 2012-2018 (Rockfish Program Years)	18
Table 9. CGOA Rockfish Trawl Catcher Vessels AFA Program Designation by Community of Vessel Owner, Annual Average 2003-2018	18

Table 10. Initial Allocations of Primary Species to Trawl Catcher Vessel Licenses, Rockfish Pilot Program and Rockfish Program, by Community, by Percentage of All Quota Shares (CV and CP combined)	19
Table 11. Sum of Quota Share Holdings of Primary Rockfish Species by Percentage of All Quota Shares (CV and CP combined) and Distinct Count Trawl Catcher Vessel LLP Licenses, by Community, First Year (2012) and Most Recent Year (2019) of the Rockfish Program.....	20
Table 12. Correspondence CGOA Rockfish Catcher Vessel Ownership Community with GOA Trawl Endorsed Groundfish LLP License Ownership Community Used in the CGOA Rockfish Fishery, Selected Time Intervals, 2003-2018.....	21
Table 13. Number of Catcher Vessel Days Fished (days when hauls were recorded) in the CGOA Rockfish Trawl Fishery, 2003-2018.....	23
Table 14. Correspondence of CGOA Rockfish Trawl Catcher Vessel Ownership Community and Crew Residence Community, 2015 and 2016.....	23
Table 15. Correspondence of CGOA Rockfish Trawl Catcher Vessel Ownership Community and Crew Residence Community, 2017 and 2018.....	24
Table 16. CGOA Rockfish Trawl Catcher Vessels, Annual Payments to Captains and Crew, by Community of Catcher Vessel Ownership, 2015.....	24
Table 17. CGOA Rockfish Trawl Catcher Vessels, Annual Payments to Captains and Crew, by Community of Catcher Vessel Ownership, 2016.....	25
Table 18. CGOA Rockfish Trawl Catcher Vessels, Annual Payments to Captains and Crew, by Community of Catcher Vessel Ownership, 2017.....	25
Table 19. CGOA Rockfish Trawl Catcher Vessels, Annual Payments to Captains and Crew, by Community of Catcher Vessel Ownership, 2018.....	25
Table 20. Individual Active CGOA Rockfish Trawl Catcher Processors by Community of Vessel Owner, 2003-2018 (number of vessels).....	27
Table 21. CGOA Rockfish Trawl Catcher Processor First Wholesale Gross Revenues (in millions of 2009 dollars), CGOA Rockfish Only, by Community of Vessel Owner, 2003-2018.....	28
Table 22. CGOA Rockfish Trawl Catcher Processor First Wholesale Gross Revenue Diversification (in millions of 2009 dollars), All Communities of Ownership Combined, 2003-2018.....	28
Table 23. All Areas and Species First Wholesale Gross Revenues Diversity (in millions of 2009 dollars), Community CP Fleets, for All Communities with at least one CGOA Rockfish Trawl Catcher Processor, 2003-2018.....	28
Table 24. CGOA Rockfish Trawl Catcher Processors Amendment 80 and AFA Program Designations by Community of Vessel Owner, Annual Average 2003-2018.....	28
Table 25. Initial Allocations of Primary Species to Trawl Catcher Processor Licenses, Rockfish Pilot Program and Rockfish Program, by Community, by Percentage of All Quota Shares (CV and CP combined)	29
Table 26. Sum of Quota Share Holdings of Primary Rockfish Species by Percentage of All Quota Shares (CP and CV combined) and Distinct Count Trawl Catcher Processor LLP Licenses, by Community, First Year (2012) and Most Recent Year (2019) of the Rockfish Program.....	29
Table 27. Number of Catcher Processor Days Fished (days when hauls were recorded) in the CGOA Rockfish Trawl Fishery, 2003-2018.....	31
Table 28. Summary Number of Positions and Employees Onboard CGOA Rockfish Trawl Catcher Processors, 2015-2018.....	31
Table 29. Summary Number of Fishing Days by Fishery and Labor Expenses for CGOA Rockfish Trawl Catcher Processors, 2015-2018.....	31
Table 30. Shore-Based Processors Accepting CGOA Rockfish Trawl-Caught Deliveries by Community, 2003-2018 (number).....	33

Table 31. First Wholesale Gross Revenues (in millions of 2009 dollars) from CGOA Rockfish Trawl-Caught Deliveries to Shore-Based Processors by Community, 2003-2018.....	33
Table 32. Shore-Based Processors in Alaska Accepting CGOA Trawl-Caught Rockfish Deliveries First Wholesale Gross Revenues Diversity (in 2009 dollars), by Community, 2003-2018.....	33
Table 33. All Areas and Species First Wholesale Gross Revenues Diversity (in 2009 dollars) by Community for All Shore-Based Processors (for Alaska communities with at least one shore-based processor accepting CGOA trawl-caught rockfish deliveries), 2003-2018.....	33
Table 34. Individual CGOA Rockfish Hook-and-Line Catcher Vessels by Community of Vessel Owner, Federal Open Access Fishery, 2003-2018 (number of vessels).....	35
Table 35. CGOA Rockfish Jig Catcher Vessels by Community of Vessel Owner, Federal Open Access Fishery, 2003-2018 (number of vessels).....	36
Table 36. Ex-Vessel Gross Revenues (in 2009 dollars), CGOA Rockfish Jig Catcher Vessels by Community of Vessel Owner, Federal Open Access Fishery, 2003-2018.....	37
Table 37. Number of Shore-Based Processors Accepting Longline-Caught CGOA Rockfish from the Federal Open Access Fishery, by Community of Operation, 2003-2018.....	38
Table 38. Ex-Vessel Value (in 2009 dollars) of CGOA Rockfish Longline-Caught Deliveries from the Federal Open Access Fishery to Shore-Based Processors, by Community, 2003-2018.....	38
Table 39. Kodiak 2010 Housing Information	41
Table 40. Kodiak Top Five Occupations, 2016	43
Table 41. Kodiak-Owned Catcher Vessel Participation in the CGOA Rockfish Trawl Fishery, by Year, 2003-2018.....	45
Table 42. Kodiak-Owned Catcher Vessel LLP License Activity in the CGOA Rockfish Trawl Fishery, by Year, 2003-2019	48
Table 43. Number of Catcher Vessel LLP Licenses (Number of Catcher Vessels) Assigned to CGOA Rockfish Cooperatives, 2007-2019.....	54
Table 44. Annual Wages and Salaries for Non-Processing Employees, Kodiak Shoreside Processors that Accepted CGOA Trawl-Caught Rockfish Deliveries, 2015-2018.....	57
Table 45. Processor Hours and Labor Payments for Processing Employees by Housing Type, Kodiak Shoreside Processors that Accepted CGOA Trawl-Caught Rockfish Deliveries, by Month, 2015 and 2016.....	57
Table 46. Processor Hours and Labor Payments for Processing Employees by Housing Type, Kodiak Shoreside Processors that Accepted CGOA Trawl-Caught Rockfish Deliveries, by Month, 2017 and 2018.....	58
Table 47. Kodiak Shore-Based Processor Utility Consumption and Cost, by Month, 2015 and 2016	62
Table 48. Kodiak Shore-Based Processor Utility Consumption and Cost, by Month, 2017 and 2018	63
Table 49. Selected Fisheries Related Revenues (nominal dollars), City of Kodiak, 2003-2018	64
Table 50. Ex-Vessel Value of Landings in Kodiak (nominal dollars), by Major Species Group, 2003-2018	65
Table 51. Ex-Vessel Value of Landings in Kodiak (nominal dollars), CGOA Rockfish and CGOA Rockfish Vessels when Checked in to Cooperative, 2003-2018	65
Table 52. Selected Measures of CGOA Rockfish Fishery Participation, Alaska Communities Other than Kodiak, 2003-2018.....	69
Table 53. Correspondence of Community of Ownership and Community of Homeport of Catcher Vessels Making CGOA Rockfish Trawl-Caught Deliveries, 2018	70
Table 54. Correspondence of Community of Ownership and Community of Homeport of Catcher Processors Active in the CGOA Rockfish Trawl Fishery, 2018.....	70

Table 55. Number of Catcher Processor LLP Licenses (Number of Catcher Processors) Assigned to CGOA Rockfish Cooperatives, 2007-2019	75
Table 56. Information that was Unavailable when Conducting CGOA Rockfish Program Review SIA 103	
Table 57. Catcher Processor Crew Community of Residence from EDR for Trawl Catcher Processors that Participated in the CGOA Rockfish Program Fishery, 2017 and 2018.....	109
Table 58. Kodiak Catcher Vessel Owner and Crew Responses to Selected Questions, AFSC GOA Trawl Fishery Social Survey, 2014	111
Table 59. Kodiak Shore-Based Processor Employee Responses to Selected Questions, AFSC GOA Trawl Fishery Social Survey, 2014	117

Acronyms and Abbreviations

A80	Amendment 80 (used in tables only)
ADFG	Alaska Department of Fish and Game
AFA	American Fisheries Act
AFSC	Alaska Fisheries Science Center
AK	Alaska (used in tables only)
AKFIN	Alaska Fisheries Information Network
BSAI	Bering Sea/Aleutian Islands
CEQ	Council on Environmental Quality
CFR	Code of Federal Regulations
CFEC	Alaska Commercial Fisheries Entry Commission
CGOA	Central Gulf of Alaska
CP	catcher processor (used in tables only)
CV	catcher vessel (used in tables only)
EA	Environmental Assessment
EDR	Economic Data Report
EO	Executive Order
FFP	Federal Fisheries Permit
FMP	Fishery Management Plan
FR	Federal Register
GOA	Gulf of Alaska
ICA	Incidental Catch Allowance
IFQ	individual fishing quota
IPHC	International Pacific Halibut Commission
KIB	Kodiak Island Borough
KNI	Kodiak Near Island
LAPP	Limited Access Privilege Program
LLP	License Limitation Program
LOA	length overall (used in tables only)
ME	Maine (used in tables only)
MSA	Metropolitan Statistical Area
NEPA	National Environmental Policy Act
NMFS	National Marine Fisheries Service
NOAA	National Oceanic and Atmospheric Administration
NPFMC	North Pacific Fishery Management Council
OR	Oregon (used in tables only)
PO	Post Office
PSC	prohibited species catch
RF	rockfish (used in tables only)
RIR	Regulatory Impact Review
RP	Rockfish Program (used in tables only)
RPP	Rockfish Pilot Program (used in tables only)
SBPR	Shore-Based Processor (used in tables only)
SIA	Social Impact Assessment
TAC	total allowable catch
WA	Washington (used in tables only)

Executive Summary

Among communities substantially engaged in and/or substantially dependent on the Central Gulf of Alaska (CGOA) rockfish fisheries managed under the Rockfish Program, Kodiak is the most centrally engaged in and dependent on the fishery as measured by multiple indices across multiple sectors of the fishery. Kodiak has experienced beneficial impacts across harvester, processor, and support services sectors because of the implementation of the Rockfish Program, relative to the pre-Rockfish Pilot Program conditions, and has specifically benefitted from several community protection measures built into the program. Although not all individual operations have benefitted equally from the change in qualifying years between the Rockfish Pilot Program and the Rockfish Program, and therefore changes in the pattern of initial quota share allocations under the two programs, no substantial adverse sector-level or community-level impacts resulting from the implementation of the Rockfish Program have been identified for the community of Kodiak.

During the Rockfish Program years compared to the Rockfish Pilot Program years, Kodiak has experienced increases in annual average resident-owned trawl catcher vessel participation; resident ownership of relevant License Limitation Program (LLP) licenses; and resident ownership of catcher vessel quota shares for Northern rockfish, Pacific ocean perch, and pelagic shelf/dusky rockfish. All three catcher vessels that qualified for an initial allocation of quota under the Rockfish Program based on their participation in the entry level trawl fishery were either Kodiak resident-owned at the time of that allocation or have become so in more recent years.

Given that the number of Kodiak resident-owned catcher vessels in the CGOA rockfish trawl fishery has increased and the overall ex-vessel value of CGOA rockfish trawl-caught landings of those vessels has also increased under the Rockfish Program, it is assumed that the number of crew positions and potentially payments to crew have similarly varied during this time. However, publicly available quantitative data do not currently exist to verify this assumption or, if the assumption is correct, quantify these changes. The impacts of quota leasing costs or program-associated vessel operating costs (such as cost recovery fees and co-op fees), if any, on crew compensation is unknown, as are the impacts on crew employment, if any, of the increased number of CGOA rockfish trawl fishing days per season. Similarly, the impacts of the reduction of vessel operating costs that may have been achieved because of changed fishing conditions under the Rockfish Program (such as owner-reported reductions in fuel consumption and gear repair costs), if any, on crew compensation are unknown.

Kodiak did experience the consolidation (by two) of shore-based processors that regularly accepted trawl-caught deliveries of CGOA rockfish during the Rockfish Program years. However, at the transition from the Rockfish Pilot Program to the Rockfish Program, it experienced an increase (by two) of shore-based processors that were affiliated with rockfish cooperatives. While the transition from the limited access fishery to the Rockfish Pilot Program and then to the Rockfish Program was generally beneficial for Kodiak shore-based processing plants, specific outcomes varied between processors operating in the community due to different processing histories accrued during the different sets of qualifying years used for initial allocations under the two programs.

No systematically collected data on Kodiak fishery support service businesses in general or those linked to the CGOA rockfish fishery specifically are available. However, the number of locally owned rockfish trawl vessels increased, Kodiak became the exclusive port of landings for all CGOA trawl-caught rockfish catcher vessel landings, the number of processors affiliated with rockfish cooperatives increased, and gross revenues accruing to both harvesting and processing sectors increased under the Rockfish Program. These increases have likely been accompanied by increased local spending by vessel owners, vessel crews, and processing workers, significant numbers of whom are Kodiak residents, but the level of impact on the local purchase of goods and services is unknown. The percentage of CGOA rockfish

fishery landings related-revenues subject to taxes that directly benefit the city of Kodiak (and the Kodiak Island Borough) remain modest compared to several other fisheries. However, the percent attributable to the rockfish fishery has increased under the Rockfish Program compared to other years. Further, the community protection feature of the Rockfish Program that ensures CGOA rockfish trawl catcher vessel landings will occur in Kodiak also builds an additional measure of stability into the public revenue stream compared to previous conditions. Under the Rockfish Program, attachment of catch history to the LLP license and making it non-severable from the LLP license has served to limit license consolidation and ownership and use caps have served to limit vessel and processor consolidation.

In addition to Kodiak, another 25 Alaska communities were directly engaged in the CGOA rockfish federal open access rockfish longline and/or CGOA rockfish trawl fisheries 2003-2018 as measured by a variety of indices. These indices include: catcher vessels with local ownership addresses participating in CGOA rockfish longline entry level fishery in the hook-and-line or jig sectors; local operation of at least one shore-based processor that accepted longline-caught deliveries of CGOA rockfish; CGOA rockfish trawl catcher vessel LLP licenses with local ownership addresses; participation of CGOA rockfish trawl catcher processors with local ownership addresses; local operation of at least one shore-based processor that accepted trawl-caught caught deliveries of CGOA rockfish in any year 2003-2018; and/or residents who served as crew members aboard CGOA rockfish trawl catcher vessels and/or trawl catcher processors in 2015-2018 (the only years for which these data are available). Based on existing/available data, none of these communities would typically be considered to have been substantially engaged in and/or substantially dependent upon the CGOA rockfish fishery at the time of the implementation of the Rockfish Program, but levels of engagement and dependency varied in earlier years and time series data on crew employment is not available for any years before 2015. No adverse community-level impacts attributable to the Rockfish Program have been identified for any of these communities, but formulating a causal explanation of the discontinuation of direct participation of catcher vessels with ownership addresses in multiple small communities in the CGOA rockfish longline entry level fishery would require additional focused research.

The greater Seattle area (as represented by the Seattle-Tacoma-Bellevue Metropolitan Statistical Area or the “Seattle MSA”) was substantially engaged in the CGOA rockfish trawl fishery in several ways over the period 2003-2018. While changes have occurred in several sectors, no community-level impacts resulting from the implementation of the Rockfish Program have been identified. Similarly, Lincoln County, Oregon was identified as substantially engaged in the CGOA rockfish trawl fishery through catcher vessel ownership and, while changes have occurred during the Rockfish Program years, no community-level impacts resulting from the implementation of the Rockfish Program have been identified.

In general terms, the community and social impacts resulting from Alternative 1 (the No Action alternative) would result from a reversion of the management of the CGOA rockfish fishery to pre-Rockfish Pilot Program (“race for fish”) conditions, reversing the beneficial community impacts that have resulted from implementation of the Rockfish Program. Community level social impacts resulting from Alternative 2 (Reauthorize the Rockfish Program) would be broadly beneficial and would parallel the impacts described as associated with the implementation of the Rockfish Program.

No issues identified for the Preferred Alternative would put the sustained participation of any fishing communities (i.e., those communities substantially engaged in or substantially dependent upon the CGOA rockfish trawl or longline fisheries) at risk.

1 Overview

This section provides a brief summary of the background of the proposed action and of the social impact assessment (SIA). Discussions of the regulatory context, which guided the development of this SIA, and the methodology utilized in the analysis are also included in this section.

1.1 Background of the Proposed Action

The Central Gulf of Alaska (CGOA) Rockfish Program (Rockfish Program) was implemented on December 27, 2011. The Rockfish Program allocates exclusive harvest privileges to specific License Limitation Program (LLP) license holders who used trawl gear to target Pacific Ocean perch, Northern rockfish, and dusky¹ rockfish in the CGOA. The Rockfish Program was developed to replace the Rockfish Pilot Program that was implemented on November 20, 2006 and expired on December 31, 2011. The Rockfish Program is authorized for 10 years from January 1, 2012, until December 31, 2021. If the North Pacific Fishery Management Council (NPFMC or Council) does not take positive action recommending continuation of the Rockfish Program management of the CGOA rockfish fisheries will revert to the LLP license management structure.

The Council adopted the following problem statement to originate the current proposed action in December 2018.

The Central Gulf of Alaska Rockfish Program (Rockfish Program) will sunset on December 31, 2021 and the Council must act if it intends to reauthorize the Rockfish Program. The purpose of this action is to reauthorize the Rockfish Program to retain the management, economic, safety, and conservation gains realized under the Rockfish Program to the extent practicable, consistent with the Magnuson-Stevens Act.

For both the onshore and offshore sectors, the Rockfish Program has improved safety at sea, controlled fleet capacity, enhanced NMFS' ability to conserve and manage species allocated under the Rockfish Program, increased vessel accountability, reduced sea floor contact, allowed full retention of allocated species, and reduced halibut and Chinook salmon bycatch. In addition, the rockfish fishery dependent communities in the Central Gulf of Alaska and the onshore processing sector have benefited from a more stable workforce, more onshore deliveries of rockfish, improved rockfish quality, and increased diversity of rockfish products. Central Gulf of Alaska fishermen, and the onshore processing sector have benefited from reduced conflicts with salmon processing. The offshore sector has benefited from greater spatial and temporal flexibility in prosecuting the fishery, resulting in lower bycatch, a more rational distribution of effort, and more stable markets.

The Council must act to continue the management, economic, safety, and conservation gains realized under the Rockfish Program. Otherwise, fisheries managed under the Rockfish Program will revert to effort-control management under the License Limitation Program (LLP).

¹ Pelagic shelf rockfish, which included dusky rockfish, yellowtail rockfish, dark rockfish, and widow rockfish, was used as a primary species category for allocation under the Rockfish Pilot Program. Yellowtail, dark, and widow rockfish make up a very small proportion of the biomass and starting in 2012 a separate Total Allowable Catch (TAC) was set for dusky rockfish and that species was allocated as primary species in the Rockfish Program.

1.2 Background of the Social Impact Assessment

This SIA is not a stand-alone document. As noted below, it is presented as an appendix to the Environmental Assessment/Regulatory Impact Review (EA/RIR) of the proposed action alternatives and it builds directly upon several earlier analyses of social and community impacts of the Rockfish Program that have already been through the Council process. This SIA incorporates those earlier analyses by reference.

1.2.1 Relationship to the Environmental Assessment/Regulatory Impact Review and the Alternatives Analyzed Therein

In concert with NFPMC staff, National Marine Fisheries Service (NMFS) staff, and other contractors, this SIA was developed to evaluate the community and social impacts of the CGOA Rockfish Program Reauthorization. The primary findings of this SIA summarized in Section 3.5.6 of the EA/RIR; the SIA provides the detailed information to support those findings.

The EA/RIR is broader in scope than this SIA, as it provides assessments of the environmental impacts of a proposed action and its reasonable alternatives (the EA), the benefits and costs of the alternatives, the distribution of impacts, and identification of the small entities that may be affected by the alternatives (the RIR). An EA/RIR is a standard document produced by the Council and the NMFS Alaska Region to provide the analytical background for decision-making. The SIA supports that broader analysis with information specific to the social and community dimensions required in both an EA and RIR effort. The two alternatives described and analyzed in the EA/RIR are the same alternatives that underpin the analysis in this SIA: Alternative 1 (No Action) and Alternative 2 (Reauthorize Rockfish Program). The details of the alternatives themselves are available in the EA/RIR and are not recapitulated in this SIA.

1.2.2 Relationship to Earlier Social/Community Assessments of the Rockfish Program

The Magnuson-Stevens Fishery Conservation and Management Act (Magnuson-Stevens Act) requires a formal and detailed review of Limited Access Privilege Programs (LAPP) 5-years after implementation of the program. Recognizing that the Rockfish Program is a LAPP and that program had been in place for 5-years, a detailed review of the Rockfish Program was completed in 2017 and included a comprehensive SIA (Northern Economics 2017) to provide the information for the section of the review related to community impacts. The data contained in that SIA was typically categorized into the following three periods:

- 2003 through 2006 (pre-Rockfish Pilot Program)
- 2007 through 2011 (Rockfish Pilot Program)
- 2012 through 2016 (Rockfish Program)

This SIA, providing the information to support the analysis of both Alternative 1 and Alternative 2, builds most directly on the 2017 Rockfish Program Review SIA as supplemented with an additional two years of quantitative fisheries data (2017 and 2018, the most recent years for which data are available). Given that Alternative 1 is assumed to involve a reversion to the type of management of the fishery that was in place before the implementation of either the Rockfish Pilot Program or the Rockfish Program, quantitative data presentations in this SIA typically follow the same template used in the 2017 SIA so that trends can be seen for the different management eras.

The analysis is largely focused on the community of Kodiak, Alaska, because the program featured several Kodiak-specific community protection measures in recognition of history of engagement of Kodiak in the CGOA rockfish fishery, including one that specifies that all catcher vessel deliveries of CGOA Rockfish Program quota must be made in Kodiak. Some of the issues described are the general impacts of the rockfish fishery on the community, impacts on harvesters, impacts on processors, impacts on support services, and impacts on fishery related tax revenues received by Kodiak, and other relevant information. Other communities have been considered, but those discussions have been primarily focused on their engagement in the fishery through catcher vessel ownership, catcher processor ownership, and crew employment.

1.3 Regulatory Context of the Social Impact Assessment

This community-level impact assessment component of Rockfish Program reauthorization analysis is guided largely by National Standard 8 – Communities under the provisions of the Magnuson-Stevens Act. The analysis is also informed by the National Environmental Policy Act (NEPA) and Executive Order (EO) 12898, Federal Action to Address Environmental Justice in Minority Population and Low-Income Populations.

1.3.1 Magnuson-Stevens Act National Standard 8

National Standard 8 (50 CFR [Code of Federal Regulations] 600.345) specifies that conservation and measures shall, consistent with the conservation requirements of the Magnuson-Stevens Act, take into account the importance of fishery resources to fishing communities by utilizing economic and social data that are based on the best scientific information available in order to (1) provide for the sustained participation of such communities, and (2) to the extent practicable, minimize adverse economic impacts to such communities.

Per National Standard 8, the term “fishing community” means a community that is substantially dependent on or substantially engaged in the harvest or processing of fishery resources to meet social and economic needs, and includes fishing vessel owners, operators, and crew, and fish processors that are based in such communities. A fishing community is a social or economic group whose members reside in a specific location and share a common dependency on commercial, recreational, or subsistence fishing or directly related fisheries-dependent services and industries (for example, boatyards, ice suppliers, tackle shops). Also, per National Standard 8, the term “sustained participation” means continued access to the fishery within the constraints of the condition of the resource. Per the guidelines for National Standard 8:

FMPs [Fishery Management Plans] must examine the social and economic importance of fisheries to communities potentially affected by management measures. For example, severe reductions of harvests for conservation purposes may decrease employment opportunities for fishermen and processing plant workers, thereby adversely affecting their families and communities. Similarly, a management measure that results in the allocation of fishery resources among competing sectors of a fishery may benefit some communities at the expense of others (50 CFR 600.345).

1.3.2 Social and Economic Analysis Under NEPA

Under NEPA, “economic” and “social” effects are specific environmental consequences to be examined (40 CFR 1502.16 and 1508.8). Economic effects are examined primarily in multiple sections of the EA/RIR to which this SIA is appended, while social effects (and community-level economic effects) are examined primarily in this document.

1.3.3 EO 12898 Environmental Justice

EO 12898 (59 Federal Register [FR] 7629; February 16, 1994) directs Federal agencies “to make achieving environmental justice part of its mission by identifying and addressing, as appropriate, disproportionately high and adverse human health or environmental effects of its programs, policies, and activities on minority populations and low-income populations.”

The EO directs the development of agency strategies to include identification of differential patterns of consumption of natural resources among minority populations and low-income populations; Council on Environmental Quality (CEQ) environmental justice guidance under NEPA also specifically calls for consideration of potential disproportionately high and adverse impacts to Indian tribes² beyond a more general consideration of potential disproportionately high and adverse impacts to minority populations (Council on Environmental Quality 1997). Given that the level of potential impacts of the proposed action have been determined as suitable for analysis within an EA rather than an Environmental Impact Statement, this SIA does not contain a formal environmental justice analysis. Demographic and economic information has, however, been provided that would help support such an analysis, should one later be deemed necessary.

1.4 Social Impact Assessment Methodology

This CGOA Rockfish Program Reauthorization SIA builds directly upon the recent SIA for the CGOA Rockfish Program Review and Rockfish Allocation Review (Northern Economics 2017) and incorporates by reference much of the analysis in that earlier SIA.

For the purposes of this community assessment, a two-pronged approach to analyzing the community changes associated with the reauthorization of the CGOA Rockfish Program was utilized. First, tables based on existing quantitative fishery information were developed to identify patterns of participation/engagement in the various components of the relevant fisheries. This is consistent with the portion of the National Standard 8 guidelines that state:

To address the sustained participation of fishing communities that will be affected by management measures, the analysis should first identify affected fishing communities and then assess their differing levels of dependence on and engagement in the fishery being regulated (50 CFR 600.345³).

Summary tables, typically including data on an annual basis from 2003 through 2018, are presented in Section 2, along with accompanying narrative. This analysis focuses on fishery sectors (primarily catcher vessels, catcher processors, and/or shore-based processors for relevant rockfish commercial fisheries) and follows annual and average participation indicators. All fishery gross revenue figures are presented in 2009 dollars (real or adjusted dollars) for comparability with data presented in the 2017 Rockfish Program Review SIA.⁴

² The term Indian tribe is retained due to its use in both the EO and CEQ guidance; the provisions of the EO and CEQ guidance are understood to apply to Alaska Native tribes in the region potentially affected by the program under review.

³ The National Standard 8 guidelines referenced in this SIA, current as of July 16, 2019, are from the Electronic Code of Federal Regulations (CFR) Title 50, Chapter VI, Part 600, Subpart D, Section 600.345 (cited as 50 CFR 600.345) are available at https://www.ecfr.gov/cgi-bin/retrieveECFR?gp=&SID=6b0acea089174af8594db02314f26914&mc=true&r=SECTION&n=se50.12.600_1345 accessed 7/18/19.

⁴ The only tables in this SIA using nominal dollars are the Kodiak tax revenue tables presented in Section 3.2.1.

Within this quantitative characterization of fishery participation, several simplifying assumptions were made.

- For the purposes of this analysis, assignment of catcher vessels (and catcher processors) to a region or community has been made based upon ownership address information as listed in the National Oceanic and Atmospheric Administration (NOAA) Fisheries federal fisheries permit (FFP) data. Thus, some caution in the interpretation of this information is warranted. It is not unusual for vessels to have complex ownership structures involving more than one entity in more than one region. Further, ownership location does not directly indicate where a vessel spends most of its time, purchases services, or hires its crew as, for example, some of the vessels Pacific Northwest ownership addresses spend a great deal of time in Kodiak and other Alaska ports and at times hire crew members from these ports. The region or community of ownership, however, does provide a rough indicator of the direction or nature of ownership ties (and a proxy for associated economic activity, as no existing datasets provide information on where CGOA rockfish catcher vessel earnings are spent), especially when patterns are viewed at the sector or vessel class level. Ownership location has further been chosen for this analysis as the link of vessels to communities rather than other indicators, such as vessel homeport information, based on previous Council FMP social impact assessment experience (e.g., AECOM 2010) that indicated the problematic nature of existing homeport data.
- For shore-based processors, regional or community designation was based on the location of the plant itself (rather than ownership address) to provide a relative indicator of the local volume of fishery-related economic activity, which can also serve as a rough proxy for the relative level of associated employment and local government revenues. This is also consistent with other recent Council FMP social impact assessment practice.

There are, however, considerable limitations on the data that can be utilized for these purposes, based on confidentiality restrictions. A prime example of this is where a community is the site of one or two processors or the location of ownership of one or two catcher vessels. No information can be disclosed about the volume and/or value of landings in those communities or harvests of catcher vessels owned in those communities. This, obviously, severely limits quantitative community-level discussions of the impacts of CGOA Rockfish Program reauthorization.

In short, the frame of reference or unit of analysis for the discussion in this section is the individual sector,⁵ and the analysis looks at how participation in fisheries most likely to be affected by the Rockfish Program has been differentially distributed across communities and regions within this framework. The practicalities of data limitations, however, serve to restrict this discussion.

The second approach to producing this community analysis involved selecting a subset of communities engaged in the CGOA rockfish fisheries for characterization of the community context of the relevant fisheries to describe the range, direction, and order of magnitude of social- and community-level engagement and dependency on those fisheries. The total set of communities is relatively limited compared to several other Gulf of Alaska (GOA) fisheries but range from Alaska to the Pacific Northwest. Communities (and types of potential impacts) vary based upon the type of engagement of the

⁵ In this community analysis, the term “trawl catcher vessels” is often used as shorthand for “catcher vessels utilizing trawl gear.” In reality, some individual CGOA rockfish trawl catcher vessels have fished groundfish with both trawl and fixed gear over the period 2003-2018, although these multi-gear vessels are few. As cited in the recent Rockfish Program review (Northern Economics 2017), of the 10 vessels that participated in the CGOA rockfish trawl fishery 2003-2016 that also used fixed gear in any fishery in any area in any year during this same period, only one vessel targeted CGOA rockfish specifically using both trawl and fixed gear, and no vessels from Alaska did so. In the case of the single vessel that did so, the vessel had Oregon ownership, targeted CGOA rockfish with both trawl and jig gear, and, based on catch data, focused its targeted CGOA rockfish efforts virtually exclusively on trawl gear (AKFIN 2017).

individual community in the fishery, whether it is through ownership of catcher vessels, being the location of shore-based processing, being the base of catcher processor or floating processor ownership or activity, and/or being the location of fishery support sector businesses.

In short, this second approach uses the community or region as the frame of reference or unit of analysis (as opposed to the fishery sector as in the first approach). This approach examines, within the community or region, the local nature of engagement or dependence on the fishery in terms of the various sectors present in the community and the relationship of those sectors (in terms of size and composition, among other factors) to the rest of the local social and economic context. This approach then qualitatively provides a context for potential community impacts that may occur because of fishery management-associated changes to the locally present sectors in combination with other community-specific attributes and socioeconomic characteristics.⁶

Simplifying assumptions also needed to be made as to which communities to characterize, given the desire to focus on the communities most engaged in and/or dependent on the relevant fisheries (and therefore most likely to be directly affected by the Rockfish Program). Thus, the communities selected for characterization were those communities that had at least some multi-year CGOA rockfish trawl catcher vessel activity and/or continuing shore-based processing activity in the years covered by the primary dataset used for analysis (2003-2018). Specifically, they were those communities that:

- Had at least one catcher vessel with a local ownership address that made at least one CGOA rockfish trawl-caught delivery in more than one year over the period 2003-2018 and/or
- Had an average of 0.5 or more shore-based processors that accepted CGOA trawl-caught rockfish deliveries operating in the community annually over any of the periods 2003-2006, 2007-2011, or 2012-2018 (i.e., the community had, on average, shore-based processing in at least half of the years during the pre-Rockfish Pilot Program period, the Rockfish Pilot Program period, and/or the Rockfish Program period), consistent with the approach used for other recent NPFMC SIAs (e.g., the GOA trawl bycatch management SIA in 2016).

This is also consistent with the portion of the National Standard 8 guidelines that state:

The best available data on the history, extent, and type of participation in these fishing communities in the fishery should be incorporated into the social and economic information presented in the FMP. The analysis does not have to contain an exhaustive listing of all communities that might fit the definition; a judgment can be made as to which are primarily affected (50 CFR 600.345).

Using these criteria, Kodiak was selected for characterization as the only Alaska community substantially engaged in, and potentially dependent on, the CGOA rockfish trawl fisheries potentially affected by Rockfish Program reauthorization.

Additionally, two Pacific Northwest communities or groupings of communities were chosen for more brief characterization based on relatively substantial and/or ongoing engagement in the CGOA rockfish trawl fishery through one or more sectors relative to other participating communities in the Pacific Northwest region: the Seattle, Washington metropolitan statistical area (Seattle MSA⁷) and Lincoln

⁶ No fieldwork was conducted for this analysis, but the recent Rockfish Program review (Northern Economics 2017) upon which it builds benefitted from information gathered during brief fieldwork conducted for another recent analysis (Northern Economics 2016a), as well as phone and/or email follow-ups with a limited number of persons in the catcher vessel, catcher processor, and shore-based processor sectors, as well as individuals representing industry groups in those sectors. The Alaska Groundfish Data Bank facilitated written responses from several shore-based processors in Kodiak to questions provided by the analytic team, while the Pacific Seafood Processors Association facilitated input from others.

⁷ The Seattle-Tacoma-Bellevue Metropolitan Statistical Area, referred to as the “Seattle MSA” in this document, is a U.S. Census Bureau defined region used to tabulate the metropolitan area in and around Seattle, Washington. It includes of King, Pierce, and Snohomish counties.

County, Oregon (based on substantial multi-sector engagement in the former and substantial local ownership catcher vessel engagement in the latter).

Kodiak and its proximity to the GOA federal fishery management areas and the halibut regulatory areas in the GOA may be seen in Figure 1.⁸ The location of the Seattle MSA and Lincoln County, Oregon may be seen in Figure 2.⁹

Summary characterizations of each of these communities or aggregations of communities, including data relevant to the analysis of community effects of Rockfish Program reauthorization for each of these communities or aggregations of communities, are presented in Section 3. The background sections of these brief community characterizations are informed by previous detailed community-profiling efforts, some of which are summarized in part in this analysis and some of which are incorporated by reference. Discussions of sector- and community-level changes associated with the Rockfish Program for each of the communities described in this section are informed by quantitative fishery engagement data presented for each community that are consistent with, and in most instances subset of, the larger datasets used to inform the other topical or resource area analyses encompassed by the EA/RIR to which this SIA is an appendix.¹⁰ Together, the qualitative community description data and the quantitative community-level fishery engagement data incorporated into the discussion provide a perspective on community the level of engagement in, and dependence on, the CGOA rockfish fishery and potential vulnerability to adverse community-level impacts resulting from the proposed action alternatives.

Section 4 provides an overall comparative summary of community impacts previously described in NPFMC documents as associated with the Rockfish Pilot Program and/or with Rockfish Program as relevant to the current proposed action alternatives. This section also provides conclusions potential community or social impacts related to the current proposed action alternatives.

⁸ This figure also includes other Alaska communities mentioned in the text as having direct involvement in the CGOA rockfish fisheries in at least one year 2003-2018 through: (1) local ownership address of participating hook-and-line catcher vessels (Homer, Seldovia, and Willow) and/or jig catcher vessels (Anchor Point, Anchorage, Chiniak, Homer, Kodiak, Old Harbor, Ouzinkie, Port Lions, and Wasilla); (2) local operation of at least one shore-based processor that accepted longline-caught CGOA rockfish deliveries (Akutan, Anchorage, Cordova, Homer, Kenai, Kodiak, Ninilchik, Sand Point, Seward, and Sitka); (3) local ownership of a GOA LLP license with a trawl endorsement for the CGOA that has been used in the CGOA rockfish trawl target fishery (Anchorage, False Pass, Homer, Kodiak, and Sand Point); (4) local ownership of CGOA rockfish trawl catcher processors (Unalaska/Dutch Harbor); and/or (5) the local operation of a shore-based processor accepting CGOA trawl-caught rockfish deliveries (Kodiak and Seward). Also shown are those communities linked to the CGOA rockfish trawl fishery through catcher vessel or catcher processor crewmember residence 2015-2018 that would not have been otherwise included on the map (Delta Junction, Gustavus, Juneau, Kenai, Palmer, Soldotna, Sterling, and Unalaska/Dutch Harbor). Finally, several other communities are shown in grey font for general geographic orientation purposes (King Cove, Yakutat, and Ketchikan).

⁹ This figure also includes other Washington and Oregon communities at least minimally directly engaged in the CGOA rockfish fishery through local ownership of participating hook-and-line catcher vessels (Linden, Washington) and/or jig catcher vessels (Bellingham, Blaine, Bow, Cathlamet, and Ridgefield, Washington; Brookings, Newport, and Warrenton, Oregon) during the period 2003-2018. Also included are communities not otherwise listed that had local ownership of a GOA LLP license with a trawl endorsement for the CGOA that has been used in the CGOA rockfish trawl target fishery (Chinook, Mercer Island, Shoreline, Sumner, and Woodway, Washington; Astoria, Charleston, Cloverdale, and Toledo, Oregon).

¹⁰ These community descriptions were also shaped by “lessons learned” in the analysis of the social impacts of other quota share management programs in Alaska as described in Attachment 2 (Section 8, Fishing Community Vulnerability, Fishery Dependency, and Types of Social Impacts Associated with other Quota Share Management Programs in Alaska).

Figure 1. Selected Alaska Communities and Adjacent North Pacific Federal and International Pacific Halibut Commission Fisheries Regulatory Areas

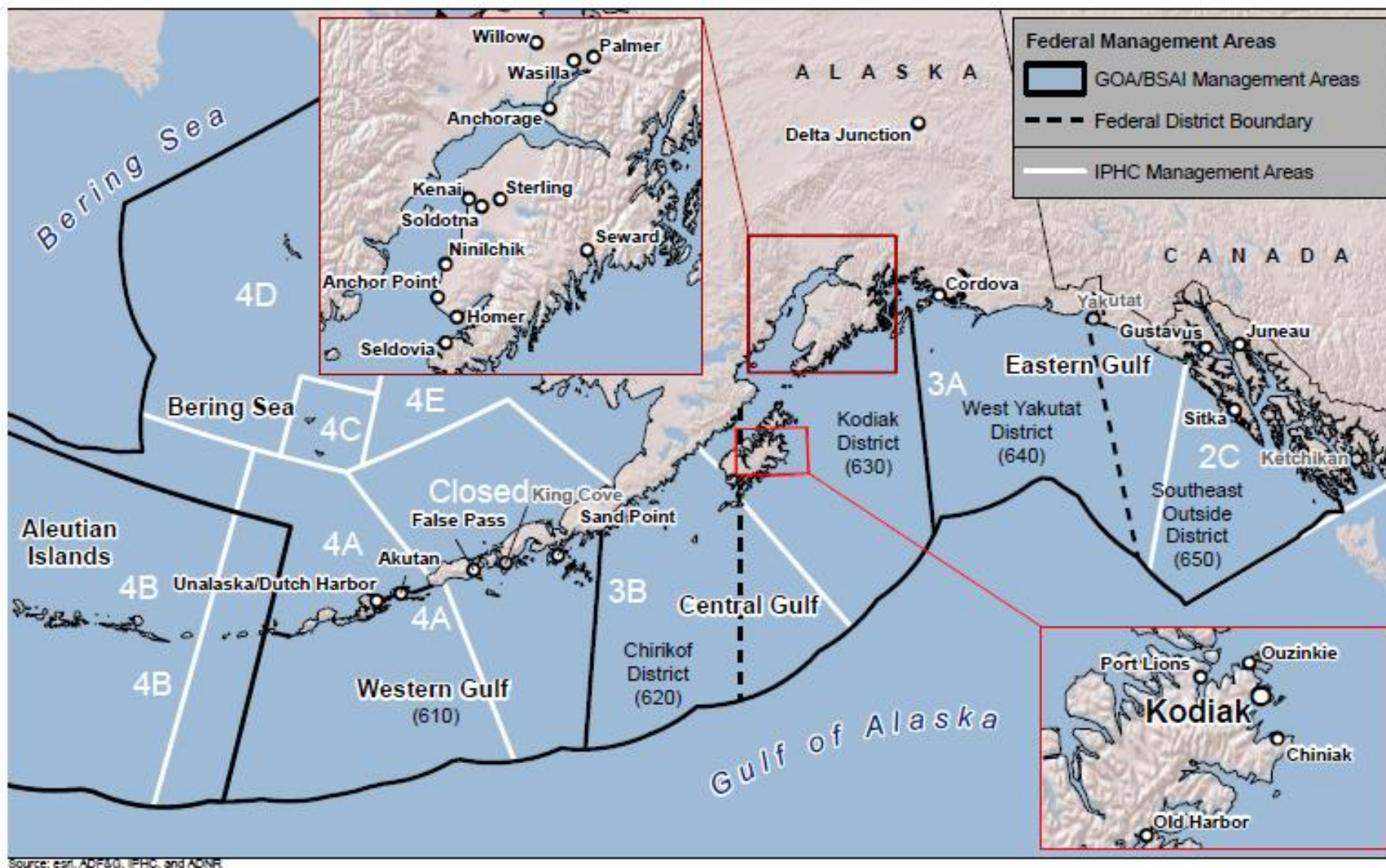
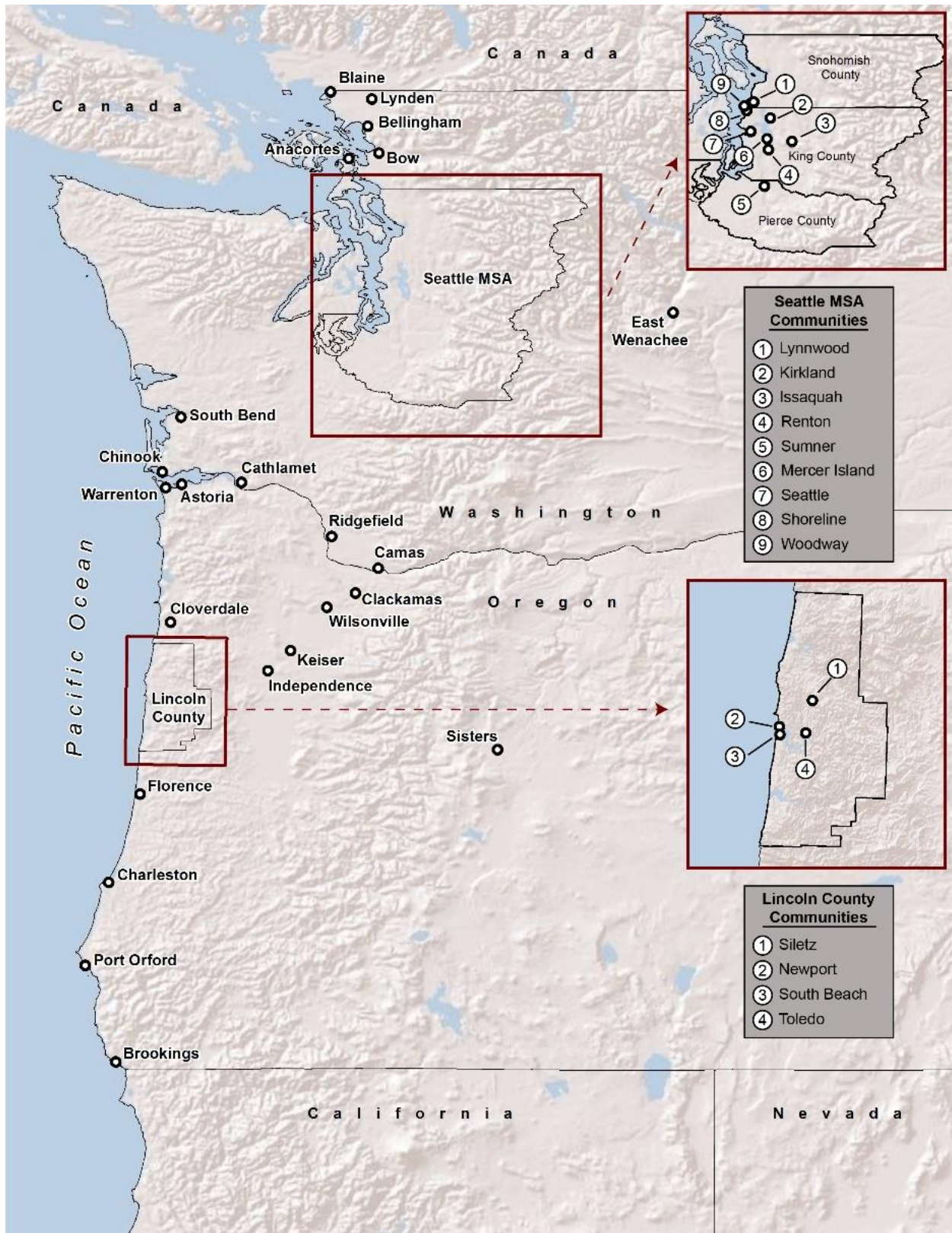

Figure 2. Map of Selected Washington and Oregon Communities



Source: ESRI and Washington DOT.

2 Quantitative Indicators of Community Fishery Engagement and Dependence

The following series of tables provides quantitative CGOA rockfish fishery participation information, within the bounds of confidentiality restrictions, for the communities most directly engaged in the CGOA rockfish trawl fisheries (Section 2.1), along with their participation in the CGOA rockfish longline fisheries where relevant (Section 2.2). This information is summarized, on a community-by-community basis, in the community characterizations in a later section of this document (Section 3).

2.1 CGOA Rockfish Trawl Fishery Indicators

The following sections contain a range of quantitative information describing engagement (or participation) in and dependency (or reliance) on the CGOA rockfish trawl fishery by community for the following sectors:

- CGOA Rockfish Trawl Catcher Vessels (Section 2.1.1)
- CGOA Rockfish Trawl Catcher Processors (Section 2.1.2)
- Shore-Based Processors Accepting CGOA Rockfish Trawl-Caught Deliveries (Section 2.1.3)

2.1.1 CGOA Rockfish Trawl Catcher Vessels

Table 1 provides a count, by community of ownership and year (2003-2018), of CGOA rockfish trawl catcher vessels for all communities and states. As shown, the largest component of fleet ownership during any given year is typically in Alaska, followed by Washington and Oregon. Within Alaska, ownership of engaged vessels is exclusive to Kodiak.

Table 2 provides CGOA rockfish trawl catcher vessel ex-vessel gross revenue information by community and year (2003-2018) to the extent possible within data confidentiality restrictions. As shown, the only two communities for which revenue data can be disclosed are Kodiak (all years) and the Seattle MSA (2004 and 2012-2018 only¹¹).

Table 3 provides information on CGOA rockfish trawl catcher vessel dependency on CGOA trawl-caught rockfish compared to all other areas, gear types, and species fished by those same vessels during the 2003-2006 (Pre-Rockfish Pilot Program) period. As shown, CGOA rockfish trawl ex-vessel gross revenues ranged between 14 to 15 percent of all ex-vessel revenues for CGOA rockfish trawl catcher vessels on an annual average basis, across all the geographies of ownership.

Table 4 provides information on overall community catcher vessel fleet (all commercial fishing catcher vessels in the community that fish off of Alaska, not just vessels that participated in the CGOA rockfish trawl fishery) dependency on CGOA trawl-caught rockfish during the 2003-2006 (Pre-Rockfish Pilot Program) period compared to all other areas, gear types, and species fished by those vessels with local ownership addresses during that same time period to the extent possible given data confidentiality restrictions. As shown, CGOA trawl-caught rockfish accounted for somewhat less than 2 percent of the total ex-vessel gross revenues for the Kodiak community fleet as a whole, about 0.2 percent total ex-vessel gross revenues for the combined community offshore Alaska fleets of the Seattle MSA and all other Washington communities that had any vessels participating CGOA rockfish trawl fisheries, and about 2 percent total ex-vessel gross revenues for the combined community offshore Alaska fleets of Lincoln County and all other Oregon and Idaho communities that had any vessels participating CGOA rockfish trawl fisheries.

¹¹ Data for the Seattle MSA could otherwise be displayed for the years 2007-2011, were it not necessary to suppress those data to allow disclosure of a State of Washington subtotal.

Table 5 provides information on CGOA rockfish trawl catcher vessel dependency on CGOA trawl-caught rockfish compared to all other areas, gear types, and species fished by those same vessels during the 2007-2011 (Rockfish Pilot Program) period. As shown, CGOA rockfish trawl ex-vessel gross revenues ranged between 8 and 9 percent of all ex-vessel revenues for Kodiak-owned and combined Oregon and Idaho-owned CGOA rockfish trawl catcher vessels on an annual average basis, while they accounted for approximately 12 percent of all ex-vessel revenues for Washington-owned CGOA rockfish trawl catcher vessels.

Table 6 provides information on overall community catcher vessel fleet (all commercial fishing catcher vessels in the community that fish off of Alaska, not just vessels that participated in the CGOA rockfish trawl fishery) dependency on CGOA trawl-caught rockfish during the 2007-2011 (Rockfish Pilot Program) period compared to all other areas, gear types, and species fished by those vessels with ownership addresses in the same community during that same time period to the extent possible given data confidentiality restrictions. As shown, CGOA trawl-caught rockfish accounted for roughly 1 percent of the total ex-vessel gross revenues for the Kodiak community fleet as a whole, less than 1 percent of the total ex-vessel gross revenues for the combined community offshore Alaska fleets of the Seattle MSA and all other Washington communities that had any vessels participating CGOA rockfish trawl fisheries, and roughly 1 percent total ex-vessel gross revenues for the combined community offshore Alaska fleets of Lincoln County and all other Oregon and Idaho communities that had any vessels participating CGOA rockfish trawl fisheries.

Table 7 provides information on CGOA rockfish trawl catcher vessel dependency on CGOA trawl-caught rockfish compared to all other areas, gear types, and species fished by those same vessels during the 2012-2018 (Rockfish Program) period. As shown, CGOA rockfish trawl ex-vessel gross revenues were approximately 11 percent of all ex-vessel revenues for Kodiak-owned CGOA rockfish trawl catcher vessels on an annual average basis, about 11 percent for all Washington-owned CGOA rockfish trawl catcher vessels (although internal variability by subarea is evident¹²), and about 8 percent of all ex-vessel revenues for Oregon and Idaho-owned CGOA rockfish trawl catcher vessels combined.

Table 8 provides information on overall community catcher vessel fleet (all commercial fishing catcher vessels in the community that fish off of Alaska, not just vessels that participated in the CGOA rockfish trawl fishery) dependency on CGOA trawl-caught rockfish during the 2012-2018 (Rockfish Program) period compared to all other areas, gear types, and species fished by those ownership addresses in same community during that same time period to the extent possible given data confidentiality restrictions. As shown, CGOA trawl-caught rockfish accounted for roughly 3 percent of the total ex-vessel gross revenues for the Kodiak community fleet as a whole, less than 1 percent of the total ex-vessel gross revenues for the combined community offshore Alaska fleets of the Seattle MSA and all other Washington communities that had any vessels participating CGOA rockfish trawl fisheries (although again some internal variability by subarea is evident), and roughly 1 percent total ex-vessel gross revenues for the combined community offshore Alaska fleets of Oregon and Idaho communities that had any vessels participating CGOA rockfish trawl fisheries.

Table 9 provides information on the American Fisheries Act (AFA) status of CGOA rockfish trawl catcher vessels by community and region. All else being equal, AFA status would likely reduce the vulnerability of individual vessels to adverse impacts, if any, of the Rockfish Program through co-op or other internal vessel class compensation mechanisms and/or separate accounting of prohibited species

¹² Some caution is warranted in interpreting this variation (and the analogous variation noted in the following table as well). Consistent with earlier analyses, the Seattle MSA is considered a single community, whereas “Other Washington” is not. The Seattle MSA includes smaller communities within its boundaries in the total ex-vessel gross revenue calculations that may have offshore Alaska fleets but that did not have any vessels participating in the CGOA rockfish trawl fishery during the relevant time period. The “Other Washington” communities aggregation includes only those communities within Washington but outside the Seattle MSA that had at least one locally owned vessel participating in the CGOA rockfish trawl fishery during the relevant time period.

catch (PSC) thresholds unique to that vessel class (thereby insulating these vessels somewhat from adverse consequences of actions of vessels outside of their restricted class over which they have very little influence or control). As shown, the percentage of AFA vessels among locally owned CGOA rockfish trawl catcher vessels vary considerably by geography with, for example, most of the Kodiak vessels not being AFA vessels and most of the Seattle MSA vessels being AFA vessels.

Table 10 provides information on initial allocation of primary species to catcher vessel LLP licenses, by community of LLP license address, for the Rockfish Pilot Program and for the Rockfish Program, along with the change in quota share allocation between the two programs. A net gain or loss for grand total quota share shown for all catcher vessel LLP licenses is possible as the result of quota moving between the catcher vessel and catcher processor sectors. Among Alaska communities, catcher vessel quota shares are highly concentrated in Kodiak, and have increased between the two programs. Of the LLP licenses owned in Alaska communities outside of Kodiak that qualified for initial allocations under either program, no Homer-owned LLP license qualified an initial allocation under the Rockfish Pilot Program, but one did so under the Rockfish Program. One Sand Point-owned LLP license, on the other hand, qualified for an initial qualification under the Rockfish Pilot Program, but none did so under the Rockfish Program. Table 11 provides a sum of quota share holdings of primary rockfish fishery species by percentage of all quota shares (catcher vessels and catcher processors combined) and distinct count of trawl catcher vessel LLP licenses, by community, for the first year and the most recent year of Rockfish Program (2012 and 2019, respectively).

Table 12 provides information on the correspondence of number of CGOA rockfish trawl catcher vessels participating in the fishery, on an annual average basis and a total number of unique vessels, and the number of active and inactive CGOA Rockfish Program trawl endorsed LLP licenses used in the CGOA rockfish fishery, by community for Pre-Rockfish Pilot Program, Rockfish Pilot Program, and Rockfish Program periods. As shown, the annual average number of active vessels and the number of unique vessels increases somewhat between the periods, while the number of unique active LLP licenses remains constant. The number of inactive LLP licenses (“latent licenses”) is zero for each period, as every LLP license that was used to participate in the CGOA rockfish trawl fishery in the Pre-Rockfish Program years continued to be actively used in commercial fishing in all subsequent years, even if they did not qualify for quota under the Rockfish Program. As shown in Section 3.5.4 of the EA/RIR to which this SIA is appended, the total number of catcher vessels with a trawl endorsement that could enter the CGOA rockfish fishery under Alternative 1 is substantially greater than the number that have historically participated in the CGOA rockfish fishery.

A total of four CGOA rockfish trawl catcher vessels participated in the Rockfish Pilot Program entry level trawl fishery in three years (2007, 2008, and/or 2009) designated as qualifying years for an initial allocation of Pacific ocean perch quota shares under the Rockfish Program. Three of these vessels obtained allocations. All four of the vessels have or had ownership ties to Kodiak, which are discussed in detail in Section 3.2.1.

Figure 3 provides information on patterns of community of ownership over the years 2003-2018 of the 55 GOA trawl-endorsed catcher vessel LLP licenses that have obtained quota shares under the CGOA Rockfish Program. As shown, Alaska ownership is highly concentrated in Kodiak and over the years three LLP licenses that previously had “Other Oregon” ownership and two LLP licenses that previously had “Other Washington” ownership later came to have Kodiak ownership. On the other hand, three LLPs that had Kodiak ownership in earlier years have had Seattle ownership in later years, and two LLP licenses that had Kodiak ownership for at least some years later came to have “Other Oregon” and “Other States” ownership.¹³

¹³ In 2018, 8 of these LLP licenses were not active in the fishery (1 with a Kodiak ownership address, 6 with a Seattle MSA ownership address, and 1 with an “Other Washington” ownership address). These are included in this analysis as it is assumed, given their past history of participation in the fishery, they may be more likely than other vessels not

Also, as shown in Figure 3, Alaska ownership of relevant catcher vessel LLP licenses outside of Kodiak during 2003-2018 was limited to four communities: Anchorage, False Pass, Homer, and Sand Point.

- Anchorage appears in the data as an ownership address for one LLP license in 2003 and 2004 (and ownership of that LLP license is shown as Seattle for 2005-2018). This LLP license did not qualify for a Rockfish Pilot Program initial allocation based on Anchorage ownership years related catch history.
- False Pass appears in the data as the ownership address for one LLP license for 2003-2009, while Homer appears as the ownership address for that same LLP license for 2010-2018 (making this the only LLP license shown as continuously having Alaska ownership for the entire 2003-2018 period outside of Kodiak, albeit in two different communities). This LLP license did not qualify for a Rockfish Pilot Program initial allocation based on False Pass ownership years related catch history but did qualify for Rockfish Program initial allocation based on its Homer ownership years related catch history.
- Sand Point appears in the data as an ownership address for one LLP license in 2006 and 2007 (and ownership of that LLP license is shown as Bellingham, Washington for 2003-2005 and 2008-2013, and Kodiak for 2014-2018). This LLP license did qualify for a Rockfish Pilot Program initial allocation based on Sand Point ownership years related catch history, but did not qualify for Rockfish Program initial allocation based on its Sand Point ownership years related catch history.

Table 13 provides information the number of days fished annually by CGOA rockfish trawl catcher vessels 2003-2018, as measured by the number of days hauls were recorded. Breakouts are provided by open access¹⁴ fishery, with entry level fishery years delineated, Rockfish Pilot Program fishery, and Rockfish Program fishery. As shown, the average annual number of days fished increased substantially between the pre-Rockfish Pilot Program years and the Rockfish Pilot Program years, and then again between the Rockfish Pilot Program years and the Rockfish Program years. Also apparent is the relatively modest size of the entry level fishery compared to the co-occurring Rockfish Pilot Program fishery, with the entry level fishery accounting for about five percent of all CGOA rockfish trawl catcher vessel fishing days 2007-2011 (the years that the entry level trawl fishery was in existence).

Table 14 shows the relationship of the community of CGOA rockfish trawl catcher vessel ownership and the communities in which crew members on those vessels reside, utilizing data from the Annual GOA Trawl Catcher Vessel Economic Data Report (EDR) for calendar years 2015 and 2016. Some caution should be used in interpreting these data as 2015 was the first year EDR catcher vessel crew data were collected, the available data have not been audited (as audits typically rely on multiple years of data to identify anomalous entries), and some data are missing. They do, however, represent the best available data and provide insight into overall community patterns/order of magnitude of crew employment. Table 15 shows similar information for 2017 and 2018. Apparent across all years is the concentration among Alaska communities of crew employment in Kodiak and the concentration of overall employment in Alaska among the different states represented in the data.

currently in the fishery to choose to become active in the fishery should Alternative 1 (the No Action Alternative) be selected.

¹⁴ In this SIA, the term “open access” (or “Federal open access”) is used to denote pre-Rockfish Pilot Program CGOA rockfish fisheries that were subject to a federally established total allowable catch (TAC) limit, including parallel fisheries that may have included landings from state waters in addition to those from federal waters. The term also encompasses entry level fisheries that occurred under the Rockfish Pilot Program (trawl and longline) or are occurring under the Rockfish Program (longline only) that were/are subject to TAC limits.

Table 16 shows annual payments for captains and crew of CGOA rockfish trawl catcher vessels by community of vessel ownership for 2015 using EDR data. Table 17, Table 18, and Table 19, provide similar information for 2016, 2017, and 2018, respectively. It is important to note that these represent total captain and crew payments for these vessels, not just payments related to the CGOA rockfish fishery, as data on fishery-specific earnings are not available. Further, the same EDR data caveats as noted above apply and there are some inconsistencies in the data between these tables and the preceding tables on crew residence.¹⁵ They do, however, provide insights into patterns of total crew payments on these vessels across ownership geographies.

Table 1. Individual CGOA Rockfish Trawl Catcher Vessels by Community of Vessel Owner, 2003-2018 (number of vessels)

Geography	Pre-Rockfish Pilot Program				Rockfish Pilot Program						Rockfish Program						Annual Average 2003-2018 (number of vessels)	Annual Average 2003-2018 (percent of all vessels)	Total Unique CVs 2003-2018 (number of vessels)
	2003	2004	2005	2006	2007	2008	2009	2010	2011	2012	2013	2014	2015	2016	2017	2018			
Kodiak, Alaska	10	9	8	10	11	12	12	14	12	12	14	13	12	13	12	13	11.7	44.63%	19
Issaquah*	1	1	0	0	1	1	1	1	1	0	0	0	0	0	0	0	0.4	1.67%	1
Lynnwood*	0	0	0	0	0	0	0	1	1	0	0	0	0	0	0	0	0.1	0.48%	1
Seattle*	2	3	3	3	3	3	3	2	2	5	5	7	6	5	5	5	3.9	14.80%	8
Seattle MSA Subtotal	3	4	3	3	4	4	4	4	4	5	5	7	6	5	5	5	4.4	16.94%	9
Anacortes	0	1	1	1	1	1	0	0	0	0	0	0	0	0	0	0	0.3	1.19%	1
Camas	0	0	0	0	0	0	1	1	1	1	1	1	1	1	1	1	0.6	2.39%	1
East Wenatchee	1	1	1	1	1	1	1	1	1	1	1	1	1	1	1	1	1.0	3.82%	1
South Bend	2	2	1	1	1	1	1	1	1	2	2	2	2	2	2	2	1.6	5.97%	2
Other WA Subtotal	3	4	3	3	3	3	3	3	3	4	4	4	4	4	4	4	3.5	13.36%	5
Washington Total	6	8	6	6	7	7	7	7	7	9	9	11	10	9	9	9	7.9	30.31%	14
Newport**	3	1	1	1	3	1	1	1	1	1	3	2	3	2	1	2	1.7	6.44%	6
Siletz**	2	1	1	0	0	1	2	1	1	1	1	1	2	1	2	1	1.1	4.30%	4
South Beach**	0	1	0	0	0	1	0	1	1	1	0	0	0	0	0	0	0.3	1.19%	1
Lincoln Co. OR Subtotal	5	3	2	1	3	3	3	3	3	3	4	3	5	3	3	3	3.1	11.93%	9
Clackamas	0	0	0	1	1	1	1	1	1	1	0	0	0	0	0	0	0.4	1.67%	1
Florence	1	1	1	1	1	1	2	1	1	2	1	0	0	0	0	0	0.8	3.10%	2
Independence	0	0	0	0	0	0	0	0	0	0	1	1	1	0	0	0	0.2	0.72%	1
Keizer	0	0	0	0	0	0	0	0	0	0	0	0	0	0	1	1	0.2	0.72%	1
Port Orford	1	1	1	1	1	1	1	1	1	1	0	0	0	0	0	0	0.6	2.39%	1
Sisters	1	1	1	1	1	1	0	0	0	0	0	0	0	0	0	0	0.4	1.43%	1
Warrenton	1	1	1	1	1	0	0	0	0	0	0	0	0	0	0	0	0.3	1.19%	1
Wilsonville	0	1	1	0	0	0	0	0	0	0	0	0	0	0	0	0	0.1	0.48%	1
Other OR Subtotal	4	5	5	5	5	4	4	3	3	4	2	1	1	1	1	1	3.1	11.69%	7
Oregon Total	9	8	7	6	8	7	7	6	6	7	6	4	6	4	4	4	6.2	23.63%	14
Fruitland, Idaho	1	1	1	1	1	1	0	0	0	0	0	0	0	0	0	0	0.4	1.43%	1
Grand Total	26	26	22	23	27	27	26	27	25	28	29	28	28	26	25	26	26.2	100.00%	38

*Denotes community within the Seattle MSA.

**Denotes community within Lincoln County, Oregon.

Note: Due to vessel movement between communities over the years shown, total unique CVs per community may not sum to state or grand totals.

Source: AKFIN 2019

¹⁵ This is likely due in part as come from different data queries of different datasets. The crew residence data derives from a count of crew licenses and individuals may be double counted if they served on more than one vessel during the calendar year. The crew compensation data comes from a count of crew members provided in a different portion of the EDR and does not link to the count of crew licenses.

Table 2. CGOA Rockfish Trawl Catcher Vessel Ex-Vessel Gross Revenues, CGOA Trawl-Caught Rockfish Target Fisheries Only (in millions of 2009 dollars), by Community of Vessel Owner, 2003-2018

Geography	Pre-Rockfish Pilot Program				Rockfish Pilot Program					Rockfish Program						
	2003	2004	2005	2006	2007	2008	2009	2010	2011	2012	2013	2014	2015	2016	2017	2018
Kodiak, Alaska	\$1.35	\$1.30	\$1.27	\$1.42	\$1.09	\$1.22	\$0.81	\$1.43	\$1.65	\$2.83	\$2.17	\$2.27	\$2.25	\$2.79	\$2.46	\$2.53
Seattle MSA	* \$0.39		* *		**	**	**	**	**	\$1.18	\$0.80	\$0.95	\$0.86	\$1.13	\$0.87	\$0.94
Other Washington	* \$0.41		* *		*	*	*	*	*	\$1.15	\$0.71	\$0.89	\$0.75	\$0.97	\$0.65	\$0.91
Washington Subtotal	0.78	\$0.80	\$0.89	\$1.09	\$1.43	\$0.93	\$0.77	\$1.16	\$1.50	\$2.33	\$1.51	\$1.84	\$1.61	\$2.10	\$1.52	\$1.85
Oregon and Idaho Subtotal	\$1.89	\$1.31	\$1.19	\$1.52	\$1.37	\$1.38	\$0.77	\$0.79	\$0.80	\$1.53	\$0.83	\$0.81	\$0.73	\$0.88	\$0.64	\$0.76
Grand Total	\$4.03	\$3.41	\$3.34	\$4.02	\$3.89	\$3.53	\$2.35	\$3.38	\$3.95	\$6.69	\$4.51	\$4.93	\$4.59	\$5.77	\$4.62	\$5.14

*Suppressed due to data confidentiality.

**Suppressed to protect data confidentiality in other cells.

Source: AKFIN 2019

Table 3. CGOA Rockfish Trawl Catcher Vessels Ex-Vessel Gross Revenue Diversification (in 2009 dollars) by Community of Vessel Owner, All Communities, 2003-2006 (Pre-Rockfish Pilot Program Years)

Geography	Annual Average Number of CGOA Rockfish Trawl CVs 2003-2006	CGOA Rockfish Trawl CVs Annual Average Ex-Vessel Gross Revenues from CGOA Trawl-Caught Rockfish Only 2003-2006 (\$ millions)	CGOA Rockfish Trawl CVs Annual Average Total Ex-Vessel Gross Revenues from All Areas, Gears, and Species Fisheries 2003-2006 (\$ millions)	CGOA Rockfish Trawl CVs CGOA Trawl-Caught Rockfish Ex-Vessel Value as a Percentage of Total Ex-Vessel Gross Revenue Annual Average 2003-2006
Kodiak, Alaska	9.3	\$1.33	\$9.23	14.50%
Seattle MSA	3.3	*	*	*
Other Washington	3.3	*	*	*
Washington Subtotal	6.5	\$0.89	\$6.34	14.00%
Oregon and Idaho Subtotal	8.5	\$1.48	\$9.92	14.90%
Grand Total	24.3	\$3.70	\$25.49	14.50%

*Suppressed due to data confidentiality.

Source: AKFIN 2017b

Table 4. CGOA Rockfish Trawl Catcher Vessel and All Catcher Vessel (all species, all gear types, all areas combined) Ex-Vessel Gross Revenue Diversification (in 2009 dollars) by Community of Vessel Owner, 2003-2006 (Pre-Rockfish Pilot Program Years)

Geography	Annual Average Number of CGOA Rockfish Trawl CVs 2003-2006	Annual Average Number of All Commercial Fishing CVs 2003-2006	All Commercial Fishing CVs Annual Average Ex-Vessel Gross Revenues from CGOA Trawl-Caught Rockfish Only 2003-2006 (\$ millions)	All Commercial Fishing CVs Annual Average Total Ex-Vessel Gross Revenues from All Areas, Gears, and Species Fisheries 2003-2006 (\$ millions)	All Commercial Fishing CVs CGOA Trawl-Caught Rockfish Ex-Vessel Value as a Percentage of Total Ex-Vessel Gross Revenue Annual Average 2003-2006
Kodiak, Alaska	9.3	208.8	\$1.33	\$83.76	1.60%
Seattle MSA	3.3	208.5	*	*	*
Other Washington	3.3	131.8	*	*	*
Washington Subtotal	6.5	340.3	\$0.89	\$382.92	0.20%
Oregon and Idaho Subtotal	8.5	88.5	\$1.48	\$79.78	1.90%
Grand Total	24.3	2,142.5**	\$3.70	\$808.24**	0.50%

*Suppressed due to data confidentiality.

**Grand total includes vessels and values from Alaska communities outside of Kodiak and from other states not included in the rows above because they are from geographies not directly involved as participants in the CGOA rockfish trawl fishery.

Source: AKFIN 2017b

Table 5. CGOA Rockfish Trawl Catcher Vessels Ex-Vessel Gross Revenue Diversification (in 2009 dollars) by Community of Vessel Owner, All Communities, 2007-2011 (Rockfish Pilot Program Years)

Geography	Annual Average Number of CGOA Rockfish Trawl CVs 2007-2011	CGOA Rockfish Trawl CVs Annual Average Ex-Vessel Gross Revenues from CGOA Trawl-Caught Rockfish Only 2007-2011 (\$ millions)	CGOA Rockfish Trawl CVs Annual Average Total Ex-Vessel Gross Revenues from All Areas, Gears, and Species Fisheries 2007-2011 (\$ millions)	CGOA Rockfish Trawl CVs CGOA Trawl-Caught Rockfish Ex-Vessel Value as a Percentage of Total Ex-Vessel Gross Revenue Annual Average 2007-2011
Kodiak, Alaska	12.2	\$1.24	\$15.22	8.10%
Seattle MSA	4.0	**	**	**
Other Washington	3.0	*	*	*
Washington Subtotal	7.0	\$1.16	\$9.55	12.10%
Oregon and Idaho Subtotal	7.2	\$1.02	\$11.58	8.80%
Grand Total	26.4	\$3.42	\$36.35	9.40%

*Suppressed due to data confidentiality.

**Suppressed to protect confidential data in other cells.

Source: AKFIN 2017b

Table 6. CGOA Rockfish Trawl Catcher Vessel and All Catcher Vessel (all species, all gear types, all areas combined) Ex-Vessel Gross Revenue Diversification (in 2009 dollars) by Community of Vessel Owner, 2007-2011 (Rockfish Pilot Program Years)

Geography	Annual Average Number of CGOA Rockfish Trawl CVs 2007-2011	Annual Average Number of All Commercial Fishing CVs 2007-2011	All Commercial Fishing CVs Annual Average Ex-Vessel Gross Revenues from CGOA Trawl-Caught Rockfish Only 2007-2011 (\$ millions)	All Commercial Fishing CVs Annual Average Total Ex-Vessel Gross Revenues from All Areas, Gears, and Species Fisheries 2007-2011 (\$ millions)	All Commercial Fishing CVs CGOA Trawl-Caught Rockfish Ex-Vessel Value as a Percentage of Total Ex-Vessel Gross Revenue Annual Average 2007-2011
Kodiak, Alaska	12.2	213.2	\$1.24	\$104.84	1.20%
Seattle MSA	4.0	184.6	**	**	**
Other Washington	3.0	125.8	*	*	*
Washington Subtotal	7.0	310.4	\$1.16	\$406.05	0.30%
Oregon and Idaho Subtotal	7.2	74.0	\$1.02	\$79.13	1.30%
Grand Total	26.4	2,197.0***	\$3.42	\$922.06***	0.40%

*Suppressed due to data confidentiality.

**Suppressed to protect confidential data in other cells.

***Grand total includes vessels and values from Alaska communities outside of Kodiak and from other states not included in the rows above because they are from geographies not directly involved as participants in the CGOA rockfish trawl fishery

Source: AKFIN 2017b

Table 7. CGOA Rockfish Trawl Catcher Vessels Ex-Vessel Gross Revenue Diversification (in 2009 dollars) by Community of Vessel Owner, All Communities, 2012-2018 (Rockfish Program Years)

Geography	Annual Average Number of CGOA Rockfish Trawl CVs 2012-2018	CGOA Rockfish Trawl CVs Annual Average Ex-Vessel Gross Revenues from CGOA Trawl-Caught Rockfish Only 2012-2018 (\$ millions)	CGOA Rockfish Trawl CVs Annual Average Total Ex-Vessel Gross Revenues from All Areas, Gears, and Species Fisheries 2012-2018 (\$ millions)	CVs CGOA Trawl-Caught Rockfish Ex-Vessel Value as a Percentage of Total Ex-Vessel Gross Revenue Annual Average 2012-2018
Kodiak, Alaska	12.7	\$2.38	\$21.04	11.33%
Seattle MSA	5.4	\$0.93	\$11.55	8.03%
Other Washington	4.0	\$0.84	\$4.52	18.56%
Washington Subtotal	9.4	\$1.77	\$16.06	11.00%
Oregon and Idaho Subtotal	4.9	\$0.86	\$10.65	8.08%
Grand Total	27.0	\$5.01	\$47.75	10.49%

Source: AKFIN 2019

Table 8. CGOA Rockfish Trawl Catcher Vessel and All Catcher Vessel (all species, all gear types, all areas combined) Ex-Vessel Gross Revenue Diversification (in 2009 dollars) by Community of Vessel Owner, 2012-2018 (Rockfish Program Years)

Geography	Annual Average Number of CGOA Rockfish Trawl CVs 2012-2018	Annual Average Number of All Commercial Fishing CVs 2012-2018	All Commercial Fishing CVs Annual Average Ex-Vessel Gross Revenues from CGOA Trawl-Caught Rockfish Only 2012-2018 (\$ millions)	All Commercial Fishing CVs Annual Average Total Ex-Vessel Gross Revenues from All Areas, Gears, and Species Fisheries 2012-2018 (\$ millions)	All Commercial Fishing CVs CGOA Trawl-Caught Rockfish Ex-Vessel Value Annual Average 2012-2018 as a Percentage of Total Ex-Vessel Gross Revenue Annual Average 2012-2018
Kodiak, Alaska	12.7	220.1	\$2.38	\$94.53	2.52%
Seattle MSA	5.4	270.3	\$0.93	\$341.82	0.27%
Other Washington	4.0	239.1	\$0.84	\$75.52	1.11%
Washington Subtotal	9.4	509.4	\$1.77	\$417.34	0.42%
Oregon and Idaho Subtotal	4.9	218.9	\$0.86	\$133.95	0.64%
Grand Total	27.0	3,165.5	\$5.01	\$978.32	0.51%

Source: AKFIN 2019

Table 9. CGOA Rockfish Trawl Catcher Vessels AFA Program Designation by Community of Vessel Owner, Annual Average 2003-2018

Geography	Annual Average 2003-2018 (number of CGOA Rockfish Trawl Vessels)			Annual Average 2003-2018 (percent of CGOA Rockfish Trawl Vessels)		
	Total Vessels	AFA		Total Vessels	AFA	
		Yes	No		Yes	No
Kodiak, Alaska	11.7	4.7	7.0	100.0%	40.1%	59.9%
Seattle MSA	5.3	3.7	1.5	100.0%	68.9%	31.1%
All Other Washington	3.5	0.0	3.5	100.0%	0.0%	100.0%
Washington Total	8.7	3.7	5.1	100.0%	41.8%	58.2%
Lincoln County Oregon	4.5	1.8	2.8	100.0%	37.0%	63.0%
All Other Oregon	2.7	2.3	0.4	100.0%	85.4%	14.6%
Oregon Total	7.2	4.1	3.1	100.0%	55.3%	44.7%
All Other States	0.1	0.0	0.1	100.0%	0.0%	100.0%
Total	27.7	12.3	15.4	100.0%	44.2%	55.8%

Source: AKFIN 2019.

Table 10. Initial Allocations of Primary Species to Trawl Catcher Vessel Licenses, Rockfish Pilot Program and Rockfish Program, by Community, by Percentage of All Quota Shares (CV and CP combined)

State	Community	Northern Rockfish			Pacific Ocean Perch			Pelagic Shelf/Dusky Rockfish		
		Pilot	RP	Change	Pilot	RP	Change	Pilot	RP	Change
Alaska	Homer	0.00%	0.21%	0.21%	0.00%	1.11%	1.11%	0.00%	0.25%	0.25%
	Kodiak	16.45%	18.86%	2.40%	16.23%	23.60%	7.37%	14.75%	22.25%	7.50%
	Sand Point	0.16%	0.00%	-0.16%	0.06%	0.00%	-0.06%	0.00%	0.00%	0.00%
	ALASKA TOTAL	16.62%	19.06%	2.45%	16.29%	24.71%	8.42%	14.75%	22.50%	7.75%
Washington	Issaquah	3.30%	0.00%	-3.30%	2.15%	0.00%	-2.15%	1.87%	0.00%	-1.87%
	Mercer Island	0.00%	0.01%	0.01%	0.00%	0.31%	0.31%	0.00%	0.23%	0.23%
	Seattle	7.29%	9.71%	2.42%	8.23%	12.03%	3.80%	3.87%	9.82%	5.94%
	Sumner	3.57%	0.00%	-3.57%	1.42%	0.00%	-1.42%	2.28%	0.00%	-2.28%
	Seattle MSA Subtotal	14.16%	9.71%	-4.45%	11.80%	12.34%	0.54%	8.03%	10.05%	2.02%
	Bellingham	0.44%	0.00%	-0.44%	0.17%	0.00%	-0.17%	0.09%	0.00%	-0.09%
	Camas	0.00%	7.63%	7.63%	0.00%	2.64%	2.64%	0.00%	5.75%	5.75%
	East Wenatchee	0.92%	1.63%	0.72%	1.21%	1.48%	0.27%	0.57%	1.38%	0.81%
	Lynden	1.69%	0.00%	-1.69%	1.27%	0.00%	-1.27%	1.98%	0.00%	-1.98%
	South Bend	2.36%	3.29%	0.93%	2.19%	2.66%	0.47%	3.27%	4.35%	1.08%
	Other WA Subtotal	5.40%	12.55%	7.15%	4.84%	6.78%	1.94%	5.92%	11.48%	5.56%
	WASHINGTON TOTAL	19.56%	22.26%	2.70%	16.64%	19.12%	2.48%	13.95%	21.53%	7.58%
Oregon	Newport	4.34%	0.87%	-3.47%	4.46%	1.76%	-2.70%	2.76%	0.47%	-2.29%
	Siletz	3.73%	5.26%	1.53%	2.45%	4.04%	1.59%	2.48%	5.88%	3.40%
	South Beach	1.84%	1.58%	-0.26%	1.11%	1.11%	0.01%	0.80%	0.95%	0.15%
	Toledo	0.00%	0.00%	0.00%	0.00%	0.19%	0.19%	0.00%	0.02%	0.02%
	Lincoln Co. Subtotal	9.91%	7.72%	-2.19%	8.02%	7.10%	-0.92%	6.04%	7.32%	1.28%
	Astoria	0.00%	3.48%	3.48%	0.00%	2.21%	2.21%	0.00%	4.09%	4.09%
	Charleston	0.00%	1.30%	1.30%	0.00%	1.10%	1.10%	0.00%	0.82%	0.82%
	Clackamas	2.39%	1.83%	-0.56%	2.14%	2.26%	0.12%	0.95%	1.15%	0.20%
	Cloverdale	0.00%	0.00%	0.00%	0.12%	0.00%	-0.12%	0.01%	0.00%	-0.01%
	Florence	3.68%	3.37%	-0.31%	1.73%	2.49%	0.76%	2.30%	3.86%	1.56%
	Port Orford	1.61%	0.00%	-1.61%	1.15%	0.00%	-1.15%	1.63%	0.00%	-1.63%
	Sisters	2.01%	0.00%	-2.01%	0.57%	0.00%	-0.57%	0.88%	0.00%	-0.88%
	Warrenton	0.56%	0.00%	-0.56%	0.81%	0.00%	-0.81%	0.46%	0.00%	-0.46%
	Other OR Subtotal	10.24%	9.98%	-0.27%	6.52%	8.06%	1.54%	6.24%	9.92%	3.69%
	OREGON TOTAL	20.15%	17.70%	-2.46%	14.55%	15.17%	0.62%	12.27%	17.24%	4.97%
Other States	Fruitland, Idaho	5.03%	0.00%	-5.03%	2.14%	0.00%	-2.14%	4.32%	0.00%	-4.32%
	Roland, Oklahoma	0.00%	0.16%	0.16%	0.00%	0.97%	0.97%	0.00%	0.29%	0.29%
	OTHER STATES TOTAL	5.03%	0.16%	-4.87%	2.14%	0.97%	-1.17%	4.32%	0.29%	-4.03%
All CVs	SUBTOTAL	61.36%	59.17%	-2.18%	49.61%	59.97%	10.35%	45.30%	61.57%	16.27%
All CPs	SUB TOTAL	38.64%	40.83%	2.18%	50.39%	40.03%	-10.35%	54.70%	38.43%	-16.27%
CVs and CPs	GRAND TOTAL	100.00%	100.00%	0.00%	100.00%	100.00%	0.00%	100.00%	100.00%	0.00%

Source: 2017 Rockfish Program Review

Table 11. Sum of Quota Share Holdings of Primary Rockfish Species by Percentage of All Quota Shares (CV and CP combined) and Distinct Count Trawl Catcher Vessel LLP Licenses, by Community, First Year (2012) and Most Recent Year (2019) of the Rockfish Program

State	Community	Northern Rockfish				Pacific Ocean Perch				Pelagic Shelf/Dusky Rockfish			
		2012		2019		2012		2019		2012		2019	
		Sum of Quota Share	Distinct Count of Licenses	Sum of Quota Share	Distinct Count of Licenses	Sum of Quota Share	Distinct Count of Licenses	Sum of Quota Share	Distinct Count of Licenses	Sum of Quota Share	Distinct Count of Licenses	Sum of Quota Share	Distinct Count of Licenses
Alaska	Homer	0.21%	1	0.21%	1	1.11%	1	1.11%	1	0.25%	1	0.25%	1
	Kodiak	18.86%	16	18.89%	17	23.60%	16	23.66%	17	22.25%	16	21.47%	17
	ALASKA TOTAL	19.06%	17	19.09%	18	24.71%	17	24.77%	18	22.50%	17	21.72%	18
Washington	Mercer Island	0.01%	1	0.00%	0	0.31%	1	0.00%	0	0.23%	1	0.00%	0
	Renton	0.00%	0	0.01%	1	0.00%	0	0.31%	1	0.00%	0	0.23%	1
	Seattle	9.71%	9	10.12%	10	12.03%	9	11.80%	10	9.82%	9	10.11%	10
	Woodway	0.00%	0	2.17%	1	0.00%	0	1.43%	1	0.00%	0	3.69%	1
	Seattle MSA Subtotal	9.71%	10	12.29%	12	12.34%	10	13.54%	12	10.05%	10	14.03%	12
	Camas	7.63%	1	7.63%	1	2.64%	1	2.64%	1	5.75%	1	5.75%	1
	East Wenatchee	1.63%	1	1.63%	1	1.48%	1	1.48%	1	1.38%	1	1.38%	1
	South Bend	3.29%	2	3.29%	2	2.66%	2	2.65%	2	4.35%	2	4.35%	2
	Other WA Subtotal	12.55%	4	12.55%	4	6.78%	4	6.77%	4	11.48%	4	11.48%	4
	WASHINGTON TOTAL	22.26%	14	24.83%	16	19.12%	14	20.31%	16	21.53%	14	25.51%	16
Oregon	Newport	0.87%	3	2.34%	3	1.76%	2	4.01%	3	0.47%	3	1.48%	3
	Siletz	5.26%	3	5.62%	4	4.04%	3	4.04%	3	5.88%	3	6.02%	4
	South Beach	1.58%	1	0.00%	0	1.11%	1	0.00%	0	0.95%	1	0.00%	0
	Toledo	0.00%	1	0.00%	0	0.19%	1	0.00%	0	0.02%	1	0.00%	0
	Lincoln Co. Subtotal	7.72%	8	7.96%	7	7.10%	7	8.05%	6	7.32%	8	7.50%	7
	Astoria	3.48%	2	3.48%	2	2.21%	2	2.21%	2	4.09%	2	4.09%	2
	Charleston	1.30%	1	1.30%	1	1.10%	1	1.10%	1	0.82%	1	0.82%	1
	Clackamas	1.83%	1	0.00%	0	2.26%	1	0.00%	0	1.15%	1	0.00%	0
	Florence	3.37%	2	0.00%	0	2.49%	2	0.00%	0	3.86%	2	0.00%	0
	Keizer	0.00%	0	1.58%	1	0.00%	0	1.11%	1	0.00%	0	0.95%	1
	Other OR Subtotal	9.98%	6	6.36%	4	8.06%	6	4.42%	4	9.92%	6	5.86%	4
	OREGON TOTAL	17.70%	14	14.32%	11	15.17%	13	12.47%	10	17.24%	14	13.36%	11
Other States and Unknown	Roland, Oklahoma	0.16%	1	0.00%	0	0.97%	1	0.00%	0	0.29%	1	0.00%	0
	Unknown/Blank	0.00%		0.93%	1	0.00%	0	2.45%	1	0.00%	0	0.98%	1
	OTHER STATES TOTAL	0.16%	1	0.93%	1	0.97%	1	2.45%	1	0.29%	1	0.98%	1
All CVs	SUBTOTAL	59.17%	46	59.17%	46	59.97%	45	60.00%	45	61.57%	46	61.57%	46
All CPs	SUB TOTAL	40.83%	11	40.83%	11	40.03%	10	40.00%	10	38.43%	11	38.43%	11
CVs and CPs	GRAND TOTAL	100.00%	57	100.00%	57	100.00%	55	100.00%	55	100.00%	57	100.00%	57

Source: AKFIN 2019

Table 12. Correspondence CGOA Rockfish Catcher Vessel Ownership Community with GOA Trawl Endorsed Groundfish LLP License Ownership Community Used in the CGOA Rockfish Fishery, Selected Time Intervals, 2003-2018

Community	2003-2006 (Pre-Rockfish Pilot Program)				2007-2011 (Rockfish Pilot Program)				2012-2018 (Rockfish Program)			
	CGOA Rockfish Trawl Catcher Vessels		GOA Trawl Endorsed LLPs used in the CGOA Rockfish Fishery		CGOA Rockfish Trawl Catcher Vessels		GOA Trawl Endorsed LLPs used in the CGOA Rockfish Fishery		CGOA Rockfish Trawl Catcher Vessels		GOA Trawl Endorsed LLPs used in the CGOA Rockfish Fishery	
	Annual Average Number of Active Vessels	Number of Unique Active Vessels	Number of Unique Active LLPs	Number of Unique Inactive LLPs	Annual Average Number of Active Vessels	Number of Unique Active Vessels	Number of Unique Active LLPs	Number of Unique Inactive LLPs	Annual Average Number of Active Vessels	Number of Unique Active Vessels	Number of Unique Active LLPs	Number of Unique Inactive LLPs
Kodiak	9.3	10	16	0	12.2	15	17	0	12.7	16	19	0
Anchorage*	0	0	1	0	0	0	0	0	0	0	0	0
False Pass*	0	0	1	0	0	0	1	0	0	0	0	0
Homer*	0	0	0	0	0	0	1	0	0	0	1	0
Sand Point*	0	0	1	0	0	0	1	0	0	0	0	0
Seattle MSA	3.3	4	15	0	4	5	16	0	5.4	7	19	0
Other Washington	3.3	4	9	0	3	4	9	0	4	4	8	0
Lincoln Co. Oregon	2.8	6	10	0	3	4	9	0	3.4	6	8	0
Other Oregon	4.8	5	7	0	3.8	6	5	0	1.6	5	8	0
Other States	1	1	1	0	0.4	1	1	0	0	0	1	0
Total	24.3	30	55	0	26.4	32	55	0	27.1	33	55	0

Note: Number of unique vessels and LLPs may not sum to column total as ownership may have changed during the periods shown.

* Alaska ownership of relevant LLPs outside of Kodiak is limited to these four communities. Anchorage appears in the data as an ownership address for 1 LLP in 2003 and 2004 (and ownership of that LLP is shown as Seattle for 2005-2018). False Pass appears in the data as the ownership address for 1 LLP for 2003-2009, while Homer appears as the ownership address for that same LLP for 2010-2018 (making this the only LLP shown as continuously having Alaska ownership for the entire 2003-2018 period outside of Kodiak, albeit in 2 different communities). Sand Point appears in the data as an ownership address for 1 LLP in 2006 and 2007 (and ownership of that LLP is shown as Bellingham WA for 2003-2005 and 2008-2013 and Kodiak for 2014-2018).

Source: AKFIN 2019, NOAA Fisheries 2019.

Figure 3. GOA Catcher Vessel LLP Licenses with Trawl Endorsements and CGOA Rockfish Program Quota Shares, by Community of Ownership, 2003-2018

LLP Count	2003	2004	2005	2006	2007	2008	2009	2010	2011	2012	2013	2014	2015	2016	2017	2018
1	Kodiak	Kodiak	Kodiak	Kodiak	Kodiak	Kodiak	Kodiak	Kodiak	Kodiak	Kodiak	Kodiak	Kodiak	Kodiak	Kodiak	Kodiak	Kodiak
2	Kodiak	Kodiak	Kodiak	Kodiak	Kodiak	Kodiak	Kodiak	Kodiak	Kodiak	Kodiak	Kodiak	Kodiak	Kodiak	Kodiak	Kodiak	Kodiak
3	Kodiak	Kodiak	Kodiak	Kodiak	Kodiak	Kodiak	Kodiak	Kodiak	Kodiak	Kodiak	Kodiak	Kodiak	Kodiak	Kodiak	Kodiak	Kodiak
4	Kodiak	Kodiak	Kodiak	Kodiak	Kodiak	Kodiak	Kodiak	Kodiak	Kodiak	Kodiak	Kodiak	Kodiak	Kodiak	Kodiak	Kodiak	Kodiak
5	Kodiak	Kodiak	Kodiak	Kodiak	Kodiak	Kodiak	Kodiak	Kodiak	Kodiak	Kodiak	Kodiak	Kodiak	Kodiak	Kodiak	Kodiak	Kodiak
6	Kodiak	Kodiak	Kodiak	Kodiak	Kodiak	Kodiak	Kodiak	Kodiak	Kodiak	Kodiak	Kodiak	Kodiak	Kodiak	Kodiak	Kodiak	Kodiak
7	Kodiak	Kodiak	Kodiak	Kodiak	Kodiak	Kodiak	Kodiak	Kodiak	Kodiak	Kodiak	Kodiak	Kodiak	Kodiak	Kodiak	Kodiak	Kodiak
8	Kodiak	Kodiak	Kodiak	Kodiak	Kodiak	Kodiak	Kodiak	Kodiak	Kodiak	Kodiak	Kodiak	Kodiak	Kodiak	Kodiak	Kodiak	Kodiak
9	Kodiak	Kodiak	Kodiak	Kodiak	Kodiak	Kodiak	Kodiak	Kodiak	Kodiak	Kodiak	Kodiak	Kodiak	Kodiak	Kodiak	Kodiak	Kodiak
10	Kodiak	Kodiak	Kodiak	Kodiak	Kodiak	Kodiak	Kodiak	Kodiak	Kodiak	Kodiak	Kodiak	Kodiak	Kodiak	Kodiak	Kodiak	Kodiak
11	Kodiak	Kodiak	Kodiak	Kodiak	Kodiak	Kodiak	Kodiak	Kodiak	Kodiak	Kodiak	Kodiak	Kodiak	Kodiak	Kodiak	Kodiak	Kodiak
12	Kodiak	Kodiak	Kodiak	Kodiak	Kodiak	Kodiak	Kodiak	Kodiak	Kodiak	Kodiak	Kodiak	Kodiak	Kodiak	Kodiak	Kodiak	Kodiak
13	Kodiak	Kodiak	Kodiak	Roland OK	Kodiak	Kodiak	Kodiak	Kodiak	Roland OK	Roland OK	Roland OK	Roland OK	Roland OK	Roland OK	Roland OK	Kodiak
14	Anacortes	Anacortes	Anacortes	Anacortes	Anacortes	Anacortes	Kodiak	Kodiak	Kodiak	Kodiak	Kodiak	Kodiak	Kodiak	Kodiak	Kodiak	Kodiak
15	Bellingham	Bellingham	Bellingham	Sand Point	Sand Point	Bellingham	Bellingham	Bellingham	Bellingham	Bellingham	Bellingham	Kodiak	Kodiak	Kodiak	Kodiak	Kodiak
16	Sisters	Sisters	Sisters	Sisters	Sisters	Sisters	Sisters	Sisters	Sisters	Kodiak	Kodiak	Kodiak	Kodiak	Kodiak	Kodiak	Kodiak
17	Florence	Florence	Florence	Florence	Florence	Florence	Florence	Florence	Florence	Florence	Kodiak	Kodiak	Kodiak	Kodiak	Kodiak	Kodiak
18	Florence	Florence	Florence	Florence	Florence	Florence	Florence	Florence	Florence	Florence	Florence	Kodiak	Kodiak	Kodiak	Kodiak	Kodiak
19	False Pass	False Pass	False Pass	False Pass	False Pass	False Pass	False Pass	Homer	Homer	Homer	Homer	Homer	Homer	Homer	Homer	Homer
20	Mercer Island	Mercer Island	Mercer Island	Mercer Island	Mercer Island	Mercer Island	Mercer Island	Mercer Island	Mercer Island	Mercer Island	Mercer Island	Mercer Island	Mercer Island	Mercer Island	Renton	Renton
21	Seattle	Seattle	Seattle	Seattle	Seattle	Seattle	Seattle	Seattle	Seattle	Seattle	Seattle	Seattle	Seattle	Seattle	Seattle	Seattle
22	Seattle	Seattle	Seattle	Seattle	Seattle	Seattle	Seattle	Seattle	Seattle	Seattle	Seattle	Seattle	Seattle	Seattle	Seattle	Seattle
23	Seattle	Seattle	Seattle	Seattle	Seattle	Seattle	Seattle	Seattle	Seattle	Seattle	Seattle	Seattle	Seattle	Seattle	Seattle	Seattle
24	Seattle	Seattle	Seattle	Seattle	Seattle	Seattle	Seattle	Seattle	Seattle	Seattle	Seattle	Seattle	Seattle	Seattle	Seattle	Seattle
25	Seattle	Seattle	Seattle	Seattle	Seattle	Seattle	Seattle	Seattle	Seattle	Seattle	Seattle	Seattle	Seattle	Seattle	Seattle	Seattle
26	Seattle	Seattle	Seattle	Seattle	Seattle	Seattle	Seattle	Seattle	Seattle	Seattle	Seattle	Seattle	Seattle	Seattle	Seattle	Seattle
27	Issaquah	Issaquah	Issaquah	Issaquah	Issaquah	Issaquah	Issaquah	Issaquah	Issaquah	Seattle	Seattle	Seattle	Seattle	Seattle	Seattle	Seattle
28	Seattle	Seattle	Seattle	Seattle	Seattle	Seattle	Seattle	Seattle	Issaquah	Issaquah	Seattle	Seattle	Seattle	Seattle	Seattle	Seattle
29	Shoreline	Shoreline	Shoreline	Shoreline	Seattle	Shoreline	Shoreline	Shoreline	Shoreline	Shoreline	Shoreline	Shoreline	Seattle	Seattle	Seattle	Seattle
30	Kodiak	Kodiak	Seattle	Seattle	Seattle	Seattle	Seattle	Seattle	Seattle	Seattle	Seattle	Seattle	Seattle	Seattle	Seattle	Seattle
31	Kodiak	Kodiak	Kodiak	Kodiak	Kodiak	Kodiak	Kodiak	Kodiak	Kodiak	Seattle	Seattle	Seattle	Seattle	Seattle	Seattle	Seattle
32	Kodiak	Kodiak	Kodiak	Kodiak	Kodiak	Kodiak	Kodiak	Kodiak	Kodiak	Kodiak	Kodiak	Seattle	Seattle	Seattle	Seattle	Seattle
33	Anchorage	Anchorage	Seattle	Seattle	Seattle	Seattle	Seattle	Seattle	Seattle	Seattle	Seattle	Seattle	Seattle	Seattle	Seattle	Seattle
34	Siletz	Siletz	Siletz	Seattle	Seattle	Seattle	Seattle	Seattle	Seattle	Seattle	Seattle	Seattle	Seattle	Seattle	Seattle	Seattle
35	Newport	Newport	Toledo	Seattle	Seattle	Seattle	Seattle	Seattle	Seattle	Seattle	Seattle	Seattle	Seattle	Seattle	Seattle	Seattle
36	Newport	Newport	Newport	Newport	Newport	Newport	Newport	Newport	Seattle	Seattle	Seattle	Seattle	Seattle	Seattle	Seattle	Seattle
37	Cloverdale	Cloverdale	Cloverdale	Cloverdale	Cloverdale	Toledo	Toledo	Toledo	Toledo	Seattle	Seattle	Seattle	Seattle	Seattle	Seattle	Seattle
38	Port Orford	Port Orford	Port Orford	Port Orford	Port Orford	Port Orford	Port Orford	Port Orford	Port Orford	Seattle	Seattle	Seattle	Seattle	Seattle	Seattle	Seattle
39	Bellingham	Bellingham	Bellingham	Bellingham	Bellingham	Bellingham	Bellingham	Bellingham	Bellingham	Bellingham	Bellingham	Bellingham	Bellingham	Bellingham	Bellingham	Bellingham
40	E. Wenatchee	E. Wenatchee	E. Wenatchee	E. Wenatchee	E. Wenatchee	E. Wenatchee	E. Wenatchee	E. Wenatchee	E. Wenatchee	E. Wenatchee	E. Wenatchee	E. Wenatchee	E. Wenatchee	E. Wenatchee	E. Wenatchee	E. Wenatchee
41	South Bend	South Bend	South Bend	South Bend	South Bend	South Bend	South Bend	South Bend	South Bend	South Bend	South Bend	South Bend	South Bend	South Bend	South Bend	South Bend
42	South Bend	South Bend	South Bend	South Bend	South Bend	South Bend	South Bend	South Bend	South Bend	South Bend	South Bend	South Bend	South Bend	South Bend	South Bend	South Bend
43	Camas	Fruitland ID	Fruitland ID	Fruitland ID	Fruitland ID	Camas	Camas	Camas	Camas	Camas	Camas	Camas	Camas	Camas	Camas	Camas
44	Seattle	Seattle	Seattle	Seattle	Seattle	Seattle	Seattle	Seattle	Seattle	Ridgefield	Ridgefield	Ridgefield	Ridgefield	Ridgefield	Ridgefield	Ridgefield
45	Siletz	Siletz	Siletz	Siletz	Siletz	Siletz	Siletz	Siletz	Siletz	Siletz	Siletz	Siletz	Siletz	Siletz	Siletz	Siletz
46	Newport	Newport	Newport	Newport	Newport	Siletz	Siletz	Siletz	Siletz	Siletz	Siletz	Siletz	Siletz	Siletz	Siletz	Siletz
47	Newport	Newport	Newport	Newport	Newport	Siletz	Siletz	Siletz	Siletz	Siletz	Siletz	Siletz	Siletz	Siletz	Siletz	Siletz
48	Newport	Newport	Newport	Newport	Newport	Newport	Newport	Newport	Newport	Siletz	Siletz	Siletz	Siletz	Siletz	Siletz	Siletz
49	Newport	Newport	Newport	Newport	Newport	Newport	Newport	Newport	Newport	Newport	Newport	Newport	Newport	Newport	Newport	Newport
50	Siletz	Siletz	Siletz	Siletz	Siletz	Siletz	Siletz	Siletz	Siletz	Newport	Newport	Newport	Newport	Newport	Newport	Newport
51	Wilsonville	Wilsonville	Wilsonville	Clackamas	Clackamas	Clackamas	Clackamas	Clackamas	Clackamas	Clackamas	Clackamas	Clackamas	Clackamas	Clackamas	Clackamas	Clackamas
52	South Beach	South Beach	South Beach	South Beach	South Beach	South Beach	South Beach	South Beach	South Beach	South Beach	South Beach	South Beach	South Beach	South Beach	South Beach	South Beach
53	Lynden	Lynden	Lynden	Lynden	Lynden	Lynden	Lynden	Lynden	Lynden	Astoria	Astoria	Astoria	Astoria	Astoria	Astoria	Astoria
54	Lynden	Lynden	Lynden	Lynden	Lynden	Lynden	Lynden	Lynden	Lynden	Astoria	Astoria	Astoria	Astoria	Astoria	Astoria	Astoria
55	Warrenton	Warrenton	Warrenton	Warrenton	Warrenton	Kodiak	Kodiak	Kodiak	Kodiak	Charleston	Charleston	Charleston	Charleston	Charleston	Charleston	Charleston

Key:

KODIAK ALASKA

OTHER ALASKA

SEATTLE MSA WASHINGTON

OTHER WASHINGTON

LINCOLN COUNTY OREGON

OTHER OREGON

OTHER STATES

Table 13. Number of Catcher Vessel Days Fished (days when hauls were recorded) in the CGOA Rockfish Trawl Fishery, 2003-2018

	Pre-Rockfish Pilot Program				Rockfish Pilot Program					Rockfish Program							Annual Average Pre-RPP Years	Annual Average RPP Years	Annual Average RP Years
CGOA Rockfish Fishery	2003	2004	2005	2006	2007	2008	2009	2010	2011	2012	2013	2014	2015	2016	2017	2018			
Open Access Fishery*	48	62	35	32	15	7	8	7	4	--	--	--	--	--	--	--	44.3	8.2	0
RPP and RP Fisheries	--	--	--	--	152	141	134	150	142	193	174	176	192	198	160	182	0	143.8	182.1
Total Days Fished	48	62	35	32	167	148	142	157	146	193	174	176	192	198	160	182	44.3	152	182.1
Entry Level Fishery Days Fished as a percent of Total Days Fished					9.0%	4.7%	5.6%	4.5%	2.7%	No Entry Level Fishery							--	5.40%	--

*Open access fishery years 2007-2011 represent entry level trawl fishery efforts. The entry level trawl fishery ended with the implementation of the Rockfish Program (with participation in the entry level fishery in 2007, 2008, and/or 2009 used as the qualifying years criterion for initial allocation of quota under the Rockfish Program).

Source: NMFS in-season management data.

Table 14. Correspondence of CGOA Rockfish Trawl Catcher Vessel Ownership Community and Crew Residence Community, 2015 and 2016

Community of CV Crew Residence	CV Ownership Address 2015					2015 Total	2015 Percent	CV Ownership Address 2016					2016 Total	2016 Percent
	Kodiak	Seattle MSA	Other WA	Lincoln Co OR	Other OR			Kodiak	Seattle MSA	Other WA	Lincoln Co OR	Other OR		
Kodiak	41	10	14	9	1	74	41.6%	45	18	12	6	1	78	41.5%
Anchor Point	2	--	1	--	--	3	1.7%	1	--	2	--	--	3	1.6%
Anchorage	4	--	--	--	1	4	2.2%	--	1	--	1	1	2	1.1%
Chiniak	1	--	--	--	--	1	0.6%	--	--	--	--	--	0	0.0%
Gustavus	1	--	--	--	--	1	0.6%	--	--	--	--	--	0	0.0%
Homer	--	--	--	--	--	0	0.0%	--	--	--	--	--	0	0.0%
Juneau	1	--	--	--	--	1	0.6%	--	--	--	--	--	0	0.0%
Kenai	--	--	--	--	--	0	0.0%	--	--	--	--	--	0	0.0%
Old Harbor	1	--	--	--	--	1	0.6%	1	--	--	--	--	1	0.5%
Palmer	1	1	--	--	1	3	1.7%	1	1	1	--	--	3	1.6%
Seward	--	--	--	--	--	0	0.0%	--	--	--	--	--	0	0.0%
Soldotna	--	--	--	1	1	1	0.6%	--	1	--	--	--	1	0.5%
Sterling	--	--	1	--	--	1	0.6%	--	--	--	--	--	0	0.0%
Wasilla	--	--	--	--	--	0	0.0%	1	--	--	2	--	2	1.1%
Washington	5	9	5	--	--	18	10.1%	4	8	4	4	--	20	10.6%
Oregon	8	6	2	18	4	37	20.8%	12	--	--	20	3	34	18.1%
Other States	6	3	--	1	1	10	5.6%	3	4	1	1	2	11	5.9%
Unknown	10	3	6	4	--	23	12.9%	27	1	--	3	2	33	17.6%
Total	79	32	29	33	9	177	100%	95	34	20	37	9	188	100%
Percent	43.4%	17.6%	15.9%	18.1%	4.9%	100%	--	48.7%	17.4%	10.3%	19.0%	4.6%	100%	--

Table 15. Correspondence of CGOA Rockfish Trawl Catcher Vessel Ownership Community and Crew Residence Community, 2017 and 2018

Community of CV Crew Residence	CV Ownership Address 2017					2017 Total	2017 Percent	CV Ownership Address 2018					2018 Total	2018 Percent
	Kodiak	Seattle MSA	Other WA	Lincoln Co OR	Other OR			Kodiak	Seattle MSA	Other WA	Lincoln Co OR	Other OR		
Kodiak	54	11	7	8	1	80	42.3%	68	10	4	6	4	90	45.5%
Anchor Point	2	1	1	--	--	4	2.1%	3	--	--	--	--	3	1.5%
Anchorage	1	--	--	--	--	1	0.5%	1	--	--	--	--	1	0.5%
Chiniak	1	--	--	--	--	1	0.5%	--	--	--	--	--	0	0.0%
Gustavus	--	--	--	--	--	0	0.0%	--	--	--	--	--	0	0.0%
Homer	--	1	--	--	--	1	0.5%	--	--	--	--	--	0	0.0%
Juneau	--	--	--	--	--	0	0.0%	--	--	--	--	--	0	0.0%
Kenai	--	--	1	1	--	2	1.1%	--	--	--	--	--	0	0.0%
Old Harbor	1	--	--	--	--	1	0.5%	1	--	--	--	--	1	0.5%
Palmer	1	1	--	1	--	3	1.6%	2	--	--	1	--	3	1.5%
Seward	--	--	--	1	--	1	0.5%	--	--	--	--	--	0	0.0%
Soldotna	--	--	--	--	--	0	0.0%	--	--	--	--	--	0	0.0%
Sterling	--	--	--	--	--	0	0.0%	--	--	--	--	--	0	0.0%
Wasilla	2	--	--	1	--	3	1.6%	2	--	--	--	--	2	1.0%
Washington	9	9	4	1	--	23	12.2%	3	14	--	1	--	18	9.1%
Oregon	8	6	2	15	1	32	16.9%	10	9	1	12	2	34	17.2%
Other States	7	9	--	2	2	20	10.6%	6	5	--	2	2	15	7.6%
Unknown	13	1	2	1	--	17	9.0%	18	5	--	10	--	31	15.7%
Total	99	39	17	31	4	189	100%	114	42	4	32	8	196	100%
Percent	52.1%	20.5%	8.9%	16.3%	2.1%	100%	--	57.0%	21.0%	2.0%	16.0%	4.0%	100%	--

Source: GOA CV EDR data 2019.

Table 16. CGOA Rockfish Trawl Catcher Vessels, Annual Payments to Captains and Crew, by Community of Catcher Vessel Ownership, 2015

Community	Number of Catcher Vessels	Combined Number of Captains and Crew	Total Captain Labor Payments	Total Crew Labor Payments	Combined Captain and Crew Labor Payments	Percent of Grand Total
Kodiak, Alaska	11	79	\$2,347,413	\$3,460,009	\$5,807,422	48.7%
Seattle MSA	6	41	\$755,268	\$1,133,794	\$1,889,062	15.9%
Other Washington*	5	24	\$807,401	\$1,122,723	\$1,930,124	16.2%
Washington Subtotal	11	65	\$1,562,669	\$2,256,517	\$3,819,186	32.1%
Oregon**	4	35	\$799,792	\$1,488,469	\$2,288,261	19.2%
Grand Total	26	138	\$4,709,874	\$7,204,995	\$11,914,869	100.0%

Source: GOA EDR Data 2019

Table 17. CGOA Rockfish Trawl Catcher Vessels, Annual Payments to Captains and Crew, by Community of Catcher Vessel Ownership, 2016

Community	Number of Catcher Vessels	Combined Number of Captains and Crew	Total Captain Labor Payments	Total Crew Labor Payments	Combined Captain and Crew Labor Payments	Percent of Grand Total
Kodiak, Alaska	13	97	\$2,658,313	\$3,861,948	\$6,520,261	55.5%
Seattle MSA	5	30	\$432,849	\$582,077	\$1,014,926	8.6%
Other Washington*	5	24	\$807,401	\$1,122,723	\$1,930,124	16.4%
Washington Subtotal	10	54	\$1,240,250	\$1,704,800	\$2,945,050	25.1%
Oregon**	4	35	\$799,792	\$1,488,469	\$2,288,261	19.5%
Grand Total	27	186	\$4,698,355	\$7,055,217	\$11,753,572	100.0%

Source: GOA EDR Data 2019

Table 18. CGOA Rockfish Trawl Catcher Vessels, Annual Payments to Captains and Crew, by Community of Catcher Vessel Ownership, 2017

Community	Number of Catcher Vessels	Combined Number of Captains and Crew	Total Captain Labor Payments	Total Crew Labor Payments	Combined Captain and Crew Labor Payments	Percent of Grand Total
Kodiak, Alaska	12	95	\$2,547,370	\$3,841,949	\$6,389,319	55.0%
Seattle MSA	5	35	\$513,445	\$779,047	\$1,292,493	11.1%
Other Washington*	3	14	\$462,224	\$553,484	\$1,015,708	8.8%
Washington Subtotal	8	49	\$975,669	\$1,332,531	\$2,308,201	19.9%
Oregon**	5	27	\$1,310,749	\$1,599,377	\$2,910,126	25.1%
Grand Total	25	171	\$4,833,788	\$6,773,857	\$11,607,646	100.0%

Source: GOA EDR Data 2019

Table 19. CGOA Rockfish Trawl Catcher Vessels, Annual Payments to Captains and Crew, by Community of Catcher Vessel Ownership, 2018

Community	Number of Catcher Vessels	Combined Number of Captains and Crew	Total Captain Labor Payments	Total Crew Labor Payments	Combined Captain and Crew Labor Payments	Percent of Grand Total
Kodiak, Alaska	13	114	\$2,455,517	\$3,762,148	\$6,217,665	60.4%
Seattle MSA	5	40	\$553,287	\$842,664	\$1,395,951	13.6%
Other Washington*	1	4	\$170,261	\$218,798	\$389,059	3.8%
Washington Subtotal	6	44	\$723,548	\$1,061,462	\$1,785,010	17.3%
Oregon**	5	32	\$941,606	\$1,344,047	\$2,285,653	22.2%
Grand Total	24	190	\$4,120,671	\$6,167,657	\$10,288,328	100.0%

Source: GOA EDR Data 2019

2.1.2 CGOA Rockfish Trawl Catcher Processors

Table 20 provides a count, by community and year (2003-2018), of CGOA rockfish trawl catcher processors by community of ownership address. As shown, the largest component of fleet ownership in every year during this period is in the Seattle MSA. Alaska ownership was limited to one catcher processor in Unalaska/Dutch Harbor during all but one year each in the pre-Rockfish Pilot Program and Rockfish Pilot Program periods. Washington CGOA rockfish trawl catcher processor ownership addresses outside of the Seattle MSA were limited to Bellingham in two years during the Rockfish Pilot Program period (2009 and 2010). No CGOA rockfish trawl catcher processors with Oregon ownership addresses are shown in the data for any year 2003 through 2018. Table 21 provides CGOA rockfish trawl catcher processor first wholesale gross revenue information for CGOA rockfish only by community and year (2003-2018) to the extent possible within data confidentiality restrictions. As shown, no data at the individual community level can be disclosed.

Table 22 provides information on CGOA rockfish trawl catcher processor dependency on CGOA trawl-caught rockfish compared to all other areas, gear types, and species fished by those same vessels. Table 23 provides information on overall “community catcher processor fleet” (all catcher processors with ownership addresses in that community, not just catcher processors that participate in the CGOA rockfish trawl fishery) dependency on CGOA trawl-caught rockfish compared to all other areas, gear types, and species fished by those vessels. (The universe of communities included in Table 23 consists of those communities with at least one CGOA rockfish trawl catcher processor having a local ownership address [Unalaska/Dutch Harbor; Bellingham, Washington; the Seattle MSA, and Rockland, Maine].) Importantly, these two tables are derived from a different data source than Table 21, with some differences resulting from limitations within available processor diversity data. Thus, these data should be used as a relative gauge of diversity rather than used in direct comparison to the preceding table. As shown, based on first wholesale gross revenues, for CGOA rockfish trawl catcher processors, CGOA rockfish trawl first wholesale gross revenues range between six and 7.5 percent of CGOA rockfish trawl catcher processor first wholesale gross revenues and account for about 1 percent of overall community trawl catcher processor fleet first wholesale gross revenues.

Table 24 provides information on the Amendment 80 and AFA status of CGOA rockfish trawl catcher processors by community and region. As with trawl catcher vessels, all things being equal, inclusion of trawl catcher processors in either or both of these classes would likely reduce the vulnerability of individual catcher processors to adverse impacts that could have resulted from adverse program impacts, if any, through co-op or other internal vessel class compensation mechanisms and/or separate accounting of PSC thresholds unique to that vessel class (thereby insulating these catcher processors somewhat from adverse consequences of actions of catcher processors outside of their restricted class over which they have very little influence or control).

Table 25 provides information on initial allocation of primary species to catcher processor LLP licenses, by community of LLP license ownership address, for the Rockfish Pilot Program and for the Rockfish Program, along with the change in quota share allocation between the two programs. A net gain or loss for grand total quota share shown for all catcher processor LLP licenses is possible as the result of quota moving between the catcher vessel and catcher processor sectors. As shown, apart from a gain quota share associated with Renton, Washington catcher processor ownership, declines are seen across the board in the catcher processor sector. This is due to two factors: a transfer of quota between the two sectors through a series of individual transactions and a change in qualifying years between the two programs. Table 26 provides a sum of quota share holdings of primary rockfish fishery species by percentage of all quota shares (catcher processors and catcher vessels combined) and distinct count of trawl catcher processor LLP licenses, by community, for the first year and the most recent year of Rockfish Program (2012 and 2019, respectively).

Figure 4 provides information on patterns of community of ownership over the years 2003-2018 of the 16 CGOA trawl-endorsed catcher processor LLP licenses that have obtained quota shares under the CGOA

Rockfish Program. As shown, ownership is highly concentrated in the Seattle MSA and over the years three LLP licenses that previously had Bellingham, Washington ownership later came to have Seattle MSA ownership. Within the Seattle MSA, all the relevant LLP licenses were tied to a Seattle address until 2011, when the ownership address of three of the LLP licenses changed from Seattle to Renton, Washington, where they remained through 2016; in 2017 all three changed ownership address communities (one back to Seattle and two to Rockland, Maine). Between 2011, the last year of the Rockfish Pilot Program, and 2012, the first year of the Rockfish Program, two Seattle ownership address LLP licenses changed to having Kirkland ownership address, where they have remained through 2018, the most recent data year. From 2007 through 2016, 14 of the 16 LLP licenses had Seattle MSA ownership addresses, except for 2008 and 2009 when 15 of the 16 were had Seattle MSA ownership addresses. In two most recent data years, Seattle MSA ownership has been 12 out of 16 LLP licenses.¹⁶

Table 27 provides information the number of days fished annually by CGOA rockfish trawl catcher processors 2003-2018, as measured by the number of days hauls were recorded. As shown, the average annual number of days fished decreased between the pre-Rockfish Pilot Program years and the Rockfish Pilot Program years before increasing substantially between the Rockfish Pilot Program years and the Rockfish Program years.

Table 28 provides summary information on the number of employees and number of positions onboard CGOA rockfish trawl catcher processors in each year 2015 through 2018 (the only years for which EDR data are available). Information on catcher processor crew community of residence 2017 and 2018 from EDR data is provided in SIA Attachment 3 (Section 9, Table 57).¹⁷ Information on fishery-specific numbers of positions and employees onboard is not available.

Table 29 provides summary information on the number of fishing days and labor expenses for CGOA rockfish trawl catcher processors in each year 2015 through 2018 (the only years for which EDR data are available). Information on fishery-specific fishing days and labor expenses is not available.

Table 20. Individual Active CGOA Rockfish Trawl Catcher Processors by Community of Vessel Owner, 2003-2018 (number of vessels)

Geography	Pre-Rockfish Pilot Program Years				Rockfish Pilot Program Years					Rockfish Program Years								Annual Average 2003-2018 (number of vessels)	Annual Average 2003-2018 (percent of all vessels)	Total Unique CPs 2003-2018 (number of vessels)
	2003	2004	2005	2006	2007	2008	2009	2010	2011	2012	2013	2014	2015	2016	2017	2018				
Unalaska/Dutch Harbor AK	0	1	1	0	1	1	1	1	0	0	0	0	0	0	0	0	0.4	6.9%	1	
Bellingham WA	0	0	0	0	0	0	2	1	0	0	0	0	0	0	0	0	0.2	3.4%	2	
Kirkland WA	0	0	2	2	2	2	2	2	2	2	2	2	2	2	2	2	1.8	32.2%	2	
Renton WA	0	2	2	2	0	2	2	2	2	0	0	2	1	2	0	0	1.2	21.8%	2	
Seattle WA	5	3	1	0	1	1	1	1	1	3	4	1	1	2	2	2	1.8	33.3%	8	
Seattle MSA Subtotal	5	5	5	4	3	5	5	5	5	5	6	5	4	6	4	4	4.8	87.4%	8	
Washington Subtotal	5	5	5	4	3	5	7	6	5	5	6	5	4	6	6	6	5.2	95.4%	8	
Rockland ME	0	0	0	0	0	0	0	0	0	0	0	0	0	0	1	1	0.1	2.3%	1	
Grand Total	5	6	6	4	4	6	8	7	5	5	6	5	4	6	5	5	5.4	100.0%	9	

Note: Due to vessel movement between communities over the years shown, total unique CPs per community may not sum to state or grand totals. Table includes only CPs targeting CGOA rockfish, not CPs landing rockfish as bycatch in other target fisheries.

Source: AKFIN 2019

¹⁶ In 2018, five of these LLP licenses were not active in the fishery (three with a Seattle MSA ownership addresses, one with an "Other Washington" ownership address, and one with an "Other States" ownership address). These are included in this analysis as it is assumed, given their past history of participation in the fishery, they may be more likely than other vessels not currently in the fishery to choose to become active in the fishery should Alternative 1 (the No Action alternative) be selected.

¹⁷ Similarly detailed information on catcher processor crew communities of residence for 2015 and 2016 is available in the Rockfish Program Review, SIA Appendix 1, Attachment 2, Tables 78 and 79 (Northern Economics 2017).

Table 21. CGOA Rockfish Trawl Catcher Processor First Wholesale Gross Revenues (in millions of 2009 dollars), CGOA Rockfish Only, by Community of Vessel Owner, 2003-2018

Geography	Pre-Rockfish Pilot Program				Rockfish Pilot Program					Rockfish Program								Average	Average
	2003	2004	2005	2006	2007	2008	2009	2010	2011	2012	2013	2014	2015	2016	2017	2018	2003-2018	2003-2018 (percent)	
All Geographies	\$6.73	\$6.63	\$8.96	\$8.36	\$5.31	\$6.22	\$5.18	\$9.56	\$13.63	\$12.93	\$9.46	\$11.61	\$12.39	\$11.50	\$12.53	\$12.79	\$9.61	100.00%	

Source: AKFIN 2019

Table 22. CGOA Rockfish Trawl Catcher Processor First Wholesale Gross Revenue Diversification (in millions of 2009 dollars), All Communities of Ownership Combined, 2003-2018

Geography	Years	Annual Average Number of Rockfish Trawl CPs	CGOA Rockfish First Wholesale Gross Revenues Annual Average (\$ millions)	Total (All Areas and Species) First Wholesale Gross Revenues Annual Average (\$ millions)	CGOA Trawl-Caught Rockfish First Wholesale Gross Revenues as a Percentage of Total First Wholesale Gross Revenues Annual Average
CGOA Rockfish Trawl Catcher Processors Only	2003-2006 Pre-Rockfish Pilot Program	5.3	\$7.7	\$102.1	7.5%
CGOA Rockfish Trawl Catcher Processors Only	2007-2011 Rockfish Pilot Program	6.0	\$8.0	\$135.9	5.9%
CGOA Rockfish Trawl Catcher Processors Only	2012-2018 Rockfish Program	5.1	\$11.9	\$160.6	7.4%

Source: AKFIN 2019

Table 23. All Areas and Species First Wholesale Gross Revenues Diversity (in millions of 2009 dollars), Community CP Fleets, for All Communities with at least one CGOA Rockfish Trawl Catcher Processor, 2003-2018

Geography	Years	Annual Average Number of Rockfish Trawl CPs	Annual Average Number of All CPs	CGOA Rockfish First Wholesale Gross Revenues Annual Average (\$ millions)	Total (All Areas and Species) First Wholesale Gross Revenues Annual Average (\$ millions)	CGOA Trawl-Caught Rockfish First Wholesale Gross Revenues as a Percentage of Total First Wholesale Gross Revenues Annual Average
All Catcher Processors*	2003-2006 Pre-Rockfish Pilot Program	5.3	35.0	\$7.7	\$774.9	1.0%
All Catcher Processors*	2007-2011 Rockfish Pilot Program	6.0	33.0	\$8.0	\$803.8	1.0%
All Catcher Processors*	2012-2018 Rockfish Program	5.1	32.0	\$11.9	\$883.4	1.3%

*Includes all CPs with ownership in Unalaska/Dutch Harbor, Bellingham, the Seattle MSA, and Rockland, ME.

Source: AKFIN 2019

Table 24. CGOA Rockfish Trawl Catcher Processors Amendment 80 and AFA Program Designations by Community of Vessel Owner, Annual Average 2003-2018

	Annual Average 2003-2018 (number of CGOA Rockfish Trawl CPs)					Annual Average 2003-2018 (percent of CGOA Rockfish Trawl CPs)				
	Total Vessels	Amendment 80		AFA		Total Vessels	Amendment 80		AFA	
		Yes	No	Yes	No		Yes	No	Yes	No
Unalaska/Dutch Harbor AK	0.4	0.4	0	0	0.4	100%	100%	0%	0%	100%
Bellingham WA	0.1	0.1	0	0	0.1	100%	100%	0%	0%	100%
Kirkland WA	0.2	0.2	0	0	0.2	100%	100%	0%	0%	100%
Renton WA	1.8	1.8	0	0	1.8	100%	100%	0%	0%	100%
Seattle WA	1.2	1.2	0	0	1.2	100%	100%	0%	0%	100%
Seattle MSA Subtotal	1.8	1.8	0	0	1.8	100%	100%	0%	0%	100%
Washington Subtotal	4.8	4.8	0	0	4.8	100%	100%	0%	0%	100%
Rockland ME	5.2	5.2	0	0	5.2	100%	100%	0%	0%	100%
Grand Total	5.4	5.4	0	0	5.4	100%	100%	0%	0%	100%

Source: AKFIN 2019

Table 25. Initial Allocations of Primary Species to Trawl Catcher Processor Licenses, Rockfish Pilot Program and Rockfish Program, by Community, by Percentage of All Quota Shares (CV and CP combined)

State	Community	Northern Rockfish			Pacific Ocean Perch			Pelagic Shelf/Dusky Rockfish		
		Pilot	RP	Change	Pilot	RP	Change	Pilot	RP	Change
Washington	Renton WA	0.00%	13.27%	13.27%	0.00%	25.24%	25.24%	0.00%	7.67%	7.67%
	Seattle WA	32.23%	27.56%	-4.67%	40.88%	14.79%	-26.08%	41.50%	30.76%	-10.74%
	Seattle MSA Subtotal	32.23%	40.83%	8.60%	40.88%	40.03%	-0.84%	41.50%	38.43%	-3.07%
	Bellingham WA	6.41%	0.00%	-6.41%	9.34%	0.00%	-9.34%	13.20%	0.00%	-13.20%
	South Bend WA	0.00%	0.00%	0.00%	0.17%	0.00%	-0.17%	0.01%	0.00%	-0.01%
	Other WA Subtotal	6.41%	0.00%	-6.41%	9.51%	0.00%	-9.51%	13.21%	0.00%	-13.21%
	WASHINGTON TOTAL	38.64%	40.83%	2.18%	50.39%	40.03%	-10.35%	54.70%	38.43%	-16.27%
All CPs	SUBTOTAL	38.64%	40.83%	2.18%	50.39%	40.03%	-10.35%	54.70%	38.43%	-16.27%
All CVs	SUBTOTAL	61.36%	59.17%	-2.18%	49.61%	59.97%	10.35%	45.30%	61.57%	16.27%
CVs and CPs	GRAND TOTAL	100.00%	100.00%	0.00%	100.00%	100.00%	0.00%	100.00%	100.00%	0.00%

Source: 2017 Rockfish Program Review

Table 26. Sum of Quota Share Holdings of Primary Rockfish Species by Percentage of All Quota Shares (CP and CV combined) and Distinct Count Trawl Catcher Processor LLP Licenses, by Community, First Year (2012) and Most Recent Year (2019) of the Rockfish Program

State	Community	Northern Rockfish				Pacific Ocean Perch				Pelagic Shelf/Dusky Rockfish			
		2012		2019		2012		2019		2012		2019	
		Sum of Quota Share	Distinct Count of Licenses	Sum of Quota Share	Distinct Count of Licenses	Sum of Quota Share	Distinct Count of Licenses	Sum of Quota Share	Distinct Count of Licenses	Sum of Quota Share	Distinct Count of Licenses	Sum of Quota Share	Distinct Count of Licenses
Washington	Kirkland	0.00%	0	18.47%	2	0.00%	0	12.28%	2	0.00%	0	22.56%	2
	Renton	13.27%	3	0.00%	0	25.24%	3	0.00%	0	7.67%	3	0.00%	0
	Seattle	27.56%	8	13.29%	7	14.79%	7	12.91%	6	30.76%	8	11.22%	7
	WASHINGTON TOTAL	40.83%	11	31.76%	9	40.03%	10	25.18%	8	38.43%	11	33.78%	9
Maine	Rockland	0.00%	0	9.07%	2	0.00%	0	14.82%	2	0.00%	0	4.65%	2
All CPs	SUB TOTAL	40.83%	11	40.83%	11	40.03%	10	40.00%	10	38.43%	11	38.43%	11
All CVs	SUBTOTAL	59.17%	46	59.17%	46	59.97%	45	60.00%	45	61.57%	46	61.57%	46
CVs and CPs	GRAND TOTAL	100.00%	57	100.00%	57	100.00%	55	100.00%	55	100.00%	57	100.00%	57

Source: AKFIN 2019

Figure 4. GOA Catcher Processor LLP Licenses with Trawl Endorsements and CGOA Rockfish Program Quota Shares, by Community of Ownership, 2003-2018

LLP Count	2003	2004	2005	2006	2007	2008	2009	2010	2011	2012	2013	2014	2015	2016	2017	2018
1	Seattle	Seattle	Seattle	Seattle	Seattle	Seattle	Seattle	Seattle	Seattle	Seattle	Seattle	Seattle	Seattle	Seattle	Seattle	Seattle
2	Seattle	Seattle	Seattle	Seattle	Seattle	Seattle	Seattle	Seattle	Seattle	Seattle	Seattle	Seattle	Seattle	Seattle	Seattle	Seattle
3	Seattle	Seattle	Seattle	Seattle	Seattle	Seattle	Seattle	Seattle	Seattle	Seattle	Seattle	Seattle	Seattle	Seattle	Seattle	Seattle
4	Seattle	Seattle	Seattle	Seattle	Seattle	Seattle	Seattle	Seattle	Seattle	Seattle	Seattle	Seattle	Seattle	Seattle	Seattle	Seattle
5	Seattle	Seattle	Seattle	Seattle	Seattle	Seattle	Seattle	Seattle	Seattle	Seattle	Seattle	Seattle	Seattle	Seattle	Seattle	Seattle
6	Seattle	Seattle	Seattle	Seattle	Seattle	Seattle	Seattle	Seattle	Seattle	Seattle	Seattle	Seattle	Seattle	Seattle	Seattle	Seattle
7	Seattle	Seattle	Seattle	Seattle	Seattle	Seattle	Seattle	Seattle	Renton	Renton	Renton	Renton	Renton	Renton	Seattle	Seattle
8	Seattle	Seattle	Seattle	Seattle	Seattle	Seattle	Seattle	Seattle	Seattle	Kirkland	Kirkland	Kirkland	Kirkland	Kirkland	Kirkland	Kirkland
9	Seattle	Seattle	Seattle	Seattle	Seattle	Seattle	Seattle	Seattle	Seattle	Kirkland	Kirkland	Kirkland	Kirkland	Kirkland	Kirkland	Kirkland
10	Bellingham	Bellingham	Bellingham	Bellingham	Seattle	Seattle	Seattle	Seattle	Seattle	Seattle	Seattle	Seattle	Seattle	Seattle	Seattle	Seattle
11	Bellingham	Bellingham	Bellingham	Bellingham	Seattle	Seattle	Seattle	Seattle	Seattle	Seattle	Seattle	Seattle	Seattle	Seattle	Seattle	Seattle
12	Bellingham	Bellingham	Bellingham	Bellingham	Bellingham	Seattle	Seattle	Seattle	Seattle	Seattle	Seattle	Seattle	Seattle	Seattle	Seattle	Seattle
13	South Bend	South Bend	South Bend	South Bend	South Bend	South Bend	South Bend	South Bend	South Bend	South Bend	South Bend	South Bend	South Bend	South Bend	South Bend	South Bend
14	Seattle	Seattle	Seattle	Seattle	Seattle	Seattle	Seattle	Seattle	Renton	Renton	Seattle	Renton	Renton	Renton	Rockland ME	Rockland ME
15	Seattle	Seattle	Seattle	Seattle	Seattle	Seattle	Seattle	Seattle	Renton	Renton	Renton	Renton	Renton	Renton	Rockland ME	Rockland ME
16	Bellingham	Bellingham	Bellingham	Bellingham	Seattle	Seattle	Seattle	Rockland ME	Rockland ME	Rockland ME	Rockland ME	Rockland ME	Rockland ME	Rockland ME	Rockland ME	Rockland ME
KEY	SEATTLE MSA WASHINGTON		OTHER WASHINGTON		OTHER STATES											

Table 27. Number of Catcher Processor Days Fished (days when hauls were recorded) in the CGOA Rockfish Trawl Fishery, 2003-2018

Fishery	Pre-Rockfish Pilot Program				Rockfish Pilot Program						Rockfish Program						Annual Average Pre-RPP Yrs	Annual Average RPP Years	Annual Average RP Years
	2003	2004	2005	2006	2007	2008	2009	2010	2011	2012	2013	2014	2015	2016	2017	2018			
CGOA Rockfish Trawl	89	68	67	71	50	71	61	72	68	102	87	119	124	144	123	107	73.8	64.4	115.1

Source: NMFS in-season management data.

Table 28. Summary Number of Positions and Employees Onboard CGOA Rockfish Trawl Catcher Processors, 2015-2018

Year	CP Ownership Communities (Number of CPs)	Number of CPs*	Number of Employees Onboard				Average Number of Positions Onboard			
			Fishing (Deck Crew)	Processing	All Other **	Total	Fishing (Deck Crew)	Processing	All Other **	Total
2015	Kirkland (2) Seattle (1) Renton (1)	4	58	259	66	383	27	104	26	157
2016	Kirkland (2) Seattle (1) Renton (2)	5	88	322	96	506	36	139	36	211
2017	Kirkland (2) Seattle (1) Rockland ME (1)	4	53	326	71	450	29	115	30	174
2018	Kirkland (2) Seattle (1) Rockland ME (1)	4	42	307	61	410	26	122	30	178
Grand Total		17	241	1,214	294	1,749	118	480	122	720

* Includes only those catcher processors that actively fished in the CGOA rockfish target fishery (i.e., does include catcher processors assigned to rockfish cooperatives that did not actively fish CGOA rockfish in a given year, although those catcher processors and their employees may have benefited in several ways from being a part of rockfish cooperatives through the ability to optimize participation in other fisheries, etc.).

**Includes officers, engineers, cooks, etc.

Source: EDR Data (NOAA Fisheries 2019).

Table 29. Summary Number of Fishing Days by Fishery and Labor Expenses for CGOA Rockfish Trawl Catcher Processors, 2015-2018

Year	CP Ownership Communities (Number of CPs)	Number of CPs*	Number of Days by Fishery				Labor Expenses***			
			A80 (BSAI)	GOA	Other	Total	Fishing (Deck Crew)	Processing	All Other **	Total
2015	Kirkland (2) Seattle (1) Renton (1)	4	717	233	missing data	950	\$3,350,241	\$9,334,333	\$6,024,615	\$18,709,189
2016	Kirkland (2) Seattle (1) Renton (2)	5	1,010	192	0	1,202	\$4,816,692	\$13,862,034	\$8,538,540	\$27,217,266
2017	Kirkland (2) Seattle (1) Rockland ME (1)	4	642	219	0	861	\$4,281,754	\$17,108,769	\$9,626,600	\$31,017,123
2018	Kirkland (2) Seattle (1) Rockland ME (1)	4	679	161	105	945	\$4,562,790	\$13,751,914	\$12,866,222	\$31,180,926
Grand Total		17	3,048	805	105	3,958	\$17,011,477	\$54,057,050	\$37,055,977	\$108,124,504

* Includes only those catcher processors that actively fished in the CGOA rockfish target fishery (i.e., does include catcher processors assigned to rockfish cooperatives that did not actively fish CGOA rockfish in a given year, although those catcher processors and their employees may have benefited in several ways from being a part of rockfish cooperatives through the ability to optimize

**Includes officers, engineers, cooks, etc.

***Includes bonuses and payroll taxes, but excludes benefits and insurance.

Source: EDR Data (NOAA Fisheries 2019).

2.1.3 Shore-Based Processors Accepting Trawl-Caught CGOA Rockfish Deliveries

Table 30 provides information on the distribution of shore-based processors that accepted trawl-caught CGOA rockfish deliveries in the period 2003-2018. As shown, among Alaska communities, shore-based processing was limited to Kodiak, apart from some processing that occurred in 2011 in Seward (likely because of provisions in the Rockfish Pilot Program entry level trawl fishery that required participants in that fishery to land their CGOA trawl-caught rockfish at shore-based processors that were not affiliated with a cooperative¹⁸). For the purposes of this analysis, shore-based CGOA trawl-caught rockfish processors are defined as those shore-based entities (as identified by “F_ID” [intent to operate] and “SBPR” [shore-based processor] codes in AKFIN [Alaska Fisheries Information Network] data) accepting catcher vessel CGOA trawl-caught rockfish deliveries.¹⁹

Table 31 provides information on the first wholesale gross revenues from trawl-caught CGOA rockfish deliveries by community and year (2003-2014) to the extent possible within data confidentiality restrictions. As shown, only information for Kodiak can be disclosed on an individual community basis for the years 2003-2010 and 2012-2018; in 2011, data from Kodiak and Seward are combined.

Table 32 provides information on average annual shore-based processor dependency on CGOA trawl-caught rockfish compared to all area and species fisheries landings processed by those same processors for the 2003-2006, the Pre-Rockfish Pilot Program period, 2007-2011, the Rockfish Pilot Program Period, and 2012-2018, the Rockfish Program period. Importantly, this table is derived from a different data source than the preceding table, with differences resulting from limitations within available processor (both shore-based processor and catcher processor) diversity data. Thus, these data should be used as a relative gauge of diversity rather than used in direct comparison to the preceding table. As shown, in the case of Kodiak CGOA trawl-caught rockfish processors, about 12, 9, and 6 percent of the total first wholesale gross revenues generated by landings at the processors were associated with CGOA trawl-caught rockfish those successive periods.

Table 33 provides information on average annual total shore-based processor dependency (all shore-based processors in the communities that had at least one CGOA rockfish trawl shore-based processor, not just the shore-based processors that participated in the CGOA rockfish trawl fishery) on CGOA trawl-caught rockfish compared to all area and species fishery landings processed by all processors for the 2003-2006, the Pre-Rockfish Pilot Program period, 2007-2011, the Rockfish Pilot Program Period, and 2012-2018, the Rockfish Program period. This table is derived from the same data source as the preceding table, and the same data interpretation caveats detailed above equally apply. As shown, the distribution pattern and total value of CGOA trawl-caught rockfish ex-vessel gross revenues for all community processors closely tracked those processors accepting CGOA trawl-caught rockfish deliveries over these same years.

¹⁸ All of the shore-based processors that were affiliated with cooperatives under the Rockfish Pilot Program were in Kodiak, but not all shore-based processors in Kodiak were affiliated with a cooperative. Deliveries by CGOA rockfish trawl vessels participating in the entry level trawl fishery made the large majority of their deliveries to Kodiak shore-based processors.

¹⁹ The shore-based CGOA trawl-caught rockfish processing activity attributed to Seattle in 2003 (i.e., during the pre-pilot program period) in this table is actually activity associated with a Seattle-owned inshore floating processor operating in Alaska waters (but for which good operation location data are not available). “Other/Unknown” shore-based processing activity shown as occurring during two of the Rockfish Program years (2012 and 2015) is assumed to have occurred in Kodiak due to Rockfish Program landing requirements, but this activity cannot be assigned to specific Kodiak processors because of incomplete records in the data.

Table 30. Shore-Based Processors Accepting CGOA Rockfish Trawl-Caught Deliveries by Community, 2003-2018 (number)

Geography	Pre-Rockfish Pilot Program				Rockfish Pilot Program					Rockfish Program							Average 2003-2018 (number)	Average 2003-2018 (percent)	Unique SBPRs 2003-2018 (number)
	2003	2004	2005	2006	2007	2008	2009	2010	2011	2012	2013	2014	2015	2016	2017	2018			
Kodiak AK	5	7	7	8	8	6	6	8	8	7	7	7	6	7	6	5	6.8	96.4%	12
Seward AK	0	0	0	0	0	0	0	0	1	0	0	0	0	0	0	0	0.1	0.9%	1
Seattle WA	1	0	0	0	0	0	0	0	0	0	0	0	0	0	0	0	0.1	0.9%	1
Other/Unknown	0	0	0	0	0	0	0	0	0	1	0	0	1	0	0	0	0.1	1.8%	1
Grand Total	6	7	7	8	8	6	6	8	9	8	7	7	7	7	6	5	7.0	100.0%	15

Source: AKFIN 2019

Table 31. First Wholesale Gross Revenues (in millions of 2009 dollars) from CGOA Rockfish Trawl-Caught Deliveries to Shore-Based Processors by Community, 2003-2018

Geography	Pre-Rockfish Pilot Program				Rockfish Pilot Program					Rockfish Program							Annual Average 2003-2018
	2003	2004	2005	2006	2007	2008	2009	2010	2011	2012	2013	2014	2015	2016	2017	2018	
Kodiak and Seward* AK	\$10.43	\$9.78	\$13.53	\$12.88	\$10.24	\$9.84	\$10.36	\$12.92	\$15.53	\$19.11	\$13.28	\$13.98	\$14.01	\$19.09	\$15.18	\$18.40	\$13.66

Note: Landings took place in Seward in 2011 only.

Source: AKFIN 2019

Table 32. Shore-Based Processors in Alaska Accepting CGOA Trawl-Caught Rockfish Deliveries First Wholesale Gross Revenues Diversity (in 2009 dollars), by Community, 2003-2018

Geography	Years	Annual Average Number of Processors Processing CGOA Trawl-Caught Rockfish	CGOA Trawl-Caught Rockfish First Wholesale Gross Revenues Annual Average (\$ millions)	Total (All Areas and Species) First Wholesale Gross Revenues Annual Average (\$ millions)	CGOA Trawl-Caught Rockfish First Wholesale Gross Revenues as a Percentage of Total First Wholesale Gross Revenues Annual Average
Kodiak, AK	2003-2006 Pre-Rockfish Pilot Program	6.8	\$11.9	\$101.2	11.7%
Kodiak and Seward, AK*	2007-2011 Rockfish Pilot Program	7.4	\$12.2	\$133.5	9.1%
Kodiak, AK	2012-2018 Rockfish Program	6.9	\$16.1	\$277.3	5.8%

*Landings only took place in Seward in 2011 only.

Source: AKFIN 2019

Table 33. All Areas and Species First Wholesale Gross Revenues Diversity (in 2009 dollars) by Community for All Shore-Based Processors (for Alaska communities with at least one shore-based processor accepting CGOA trawl-caught rockfish deliveries), 2003-2018

Geography	Years	Annual Average Number of Processors Processing CGOA Trawl-Caught Rockfish	Average Number of Total Processors	CGOA Trawl-Caught Rockfish First Wholesale Gross Revenues Annual Average (\$ millions)	Total (All Areas and Species) First Wholesale Gross Revenues Annual Average (\$ millions)	CGOA Trawl-Caught Rockfish First Wholesale Gross Revenues as a Percentage of Total First Wholesale Gross Revenues Annual Average
Kodiak, AK	2003-2006 Pre-Rockfish Pilot Program	6.8	8.0	\$11.9	\$101.9	11.7%
Kodiak and Seward, AK*	2007-2011 Rockfish Pilot Program	7.4	10.0	\$12.2	\$133.7	9.1%
Kodiak, AK	2012-2018 Rockfish Program	6.9	9.9	\$16.1	\$289.1	5.6%

*Landings only took place in Seward in 2011 only.

Source: AKFIN 2019

2.2 CGOA Rockfish Longline Fishery Indicators

As noted in the EA/RIR to which this SIA is appended, the entry level longline fishery is open to hook-and-line, jig, troll, and handline gear. To date, available data show activity in only the hook-and-line and jig gear sectors, as described below.

Vessels fishing in the Rockfish Pilot Program entry level allocation in Federal waters were required to have an LLP license and be registered for the entry level fishery. All vessels (both trawl and longline entry level vessels) that fished in the Federal fishery under the Rockfish Pilot Program were prohibited from delivering their entry level species catch to a processor in a rockfish cooperative.²⁰ While the trawl entry level fishery was eliminated when the Rockfish Program was implemented, the longline entry level fishery has continued. Under the Rockfish Program, participants in the entry level longline fishery are no longer required to register, they may deliver their harvest to any shore-based processing facility, including those affiliated with cooperatives, in any community in the GOA, and they are not subject to fees related to the cost recovery program implemented under the Rockfish Program.

Whereas the Rockfish Pilot Program established a set-aside total allowable catch (TAC) percentage for the entry level longline fishery, under the Rockfish Program a set number of metric tons is allocated to the limited access longline fishery. These limits did not constrain effort under the Rockfish Pilot Program and have not to date under the Rockfish Program. Under the Rockfish Program allocations to the longline fishery can be increased if the sector harvests 90 percent of their allocation the previous year (with varying caps by primary rockfish species²¹).

2.2.1 CGOA Rockfish Hook-and-Line Catcher Vessels

Table 34 provides information on individual CGOA rockfish hook-and-line catcher vessels active in the federal open access fishery, by community of vessel owner, for the period 2003-2018. As shown, a total of eight unique vessels accounting for a total of 10 vessel participation years were active in the fishery during 2003-2006 (the pre-Rockfish Pilot Program years) and none were active during the subsequent Rockfish Pilot Program or Rockfish Program years.

Of the eight unique vessels participating in the fishery, six of the eight were from three different Alaska communities. None of the Alaska-owned vessels participated in the fishery for more than one year and, while quantitative harvest information is confidential, in qualitative terms none of the annual harvests of these vessels in this fishery would have been characterized as substantial. One vessel with Washington ownership outside of the Seattle MSA participated in the fishery for one year and one vessel for which

²⁰ Longline vessels that fished exclusively in parallel waters and did not have an LLP or a federal fisheries permit were not required to register for the program, and they were allowed to deliver their catch to any processor - including processors qualified for the main program.

²¹ As described in 2017 Rockfish Program Review, in 2012, the allocation to the rockfish entry level longline fishery was 5 mt for Northern rockfish, 5 mt for Pacific ocean perch, and 30 mt for pelagic shelf/dusky rockfish. If catch during a calendar year exceeds 90 percent of the allocation, then allocation in the following calendar year would increase by 5 mt for Northern rockfish, 5 mt for Pacific ocean perch, and 20 mt for pelagic shelf/dusky rockfish, except the maximum amount of TAC assigned to the Rockfish Program (after deducting the incidental catch allowance) that may be allocated to the longline rockfish entry level fishery is 2 percent for Northern rockfish, 1 percent for Pacific ocean perch, and 5 percent for pelagic shelf/dusky rockfish. In 2016, 90 percent of the 30 mt allocation of pelagic shelf/dusky rockfish was taken, resulting in an increased allocation of 50 mt in 2017. As of 2019, the entry level longline fishery has not taken 90 percent of the allocation of Northern rockfish or Pacific ocean perch and the entry level allocations remain at 5, 5, and 50 mt for Northern Rockfish, Pacific ocean perch, and pelagic shelf/dusky rockfish, respectively.

good ownership location information is unavailable fished in three separate years. Among the “outside of Alaska and/or unknown ownership location” vessels, one vessel in one year had a harvest that would be considered more substantial than any other of the vessels in any year in any known or unknown ownership location.

Table 34. Individual CGOA Rockfish Hook-and-Line Catcher Vessels by Community of Vessel Owner, Federal Open Access Fishery, 2003-2018 (number of vessels)

Community	Pre-Rockfish Pilot Program				Total Unique CVs
	2003	2004	2005	2006	
Homer	2	1	0	1	4
Seldovia	1	0	0	0	1
Willow	0	1	0	0	1
Alaska Subtotal	3	2	0	1	6
Lynden, WA	0	0	1	0	1
Unknown	1	1	1	0	1
Grand Total	4	3	2	1	8

Source: AKFIN 2019

2.2.2 CGOA Rockfish Jig Catcher Vessels

Table 35 provides information on individual CGOA rockfish jig catcher vessels active in the federal open access fishery, by community of vessel owner, for the period 2003-2018.²² Table 36 provides information on ex-vessel gross revenues of landings made by these vessels.

As shown, participation in the fishery was concentrated among Alaska-owned vessels. Alaska-owned vessels accounted for 56 of 64 (88 percent) of the unique vessels that participated in the fishery and 107 of 124 (86 percent) of the participating vessel years over this period.

Among Alaska-owned vessels, only those owned in Kodiak participated in every year 2003-2018 and, with two exceptions, they were the only vessels that participated in any of the Rockfish Program years. A total of 41 unique Kodiak-owned vessels have participated in the fishery over this time, accounting for 84 vessel fishing years. The number of Kodiak vessels participating each year ranged from seven to 12 in the pre-Rockfish Pilot Program years; one to five in the Rockfish Pilot Program years, and two to seven in the Rockfish Program years. Among the eight other Alaska communities shown:

- Participation in the fishery for four communities consisted of one vessel in one year: Anchor Point (2009), Chiniak (2004), Old Harbor (2008), and Port Lions (2006).
- Ouzinkie participated in two years (2003 and 2004) with a different vessel each year.
- Wasilla-owned vessels participated in four different years. One unique vessel participated in two years (2007 and 2009), while two different vessels participated in one other year each (2017 and 2018), for a total of three unique vessels.
- Anchorage-owned vessels participated in the fishery each year 2003-2008, with two vessels active in 2004 and one vessel active in each the other years (with a total of three unique Anchorage-owned vessels overall participating in the fishery).

²² As noted in Section 2.2 (and in greater detail in Section 3.5.1.2.2 of the EA/RIR to which this SIA is appended), individual longline vessels, including jig vessels, are not allocated quota share, cannot join cooperatives, or fish cooperative quota under the Rockfish Program. Rather, these vessels fish off a sector allocation made to the rockfish entry level longline fishery that at present (2020) stands at 5 mt for Northern rockfish, 5 mt for Pacific ocean perch, and 50 mt for pelagic shelf/dusky rockfish.

- A total of five unique Homer-owned vessels participated in the fishery: two were active in 2004, with one was active in 2006, 2007, 2009, and 2017. The vessel that participated in 2017 was the only vessel to participate in two different years.

No vessels owned outside of Alaska participated in the jig fishery during the Rockfish Program years. A total of six Washington-owned vessels, all from outside of the Seattle MSA, participated in the fishery between 2003 and 2007, with four different communities accounting for one unique vessel each and a fifth accounting for two unique vessels (and the only vessel that fished outside of the pre-Rockfish Pilot Program years). Washington-owned vessels accounted for a total of eight vessel fishing years

A total of four unique Oregon-owned vessels from three different communities accounted for a total of five vessel fishing years between 2004 and 2011. Participation of vessels from other states or unknown ownership locations were limited to the pre-Rockfish Pilot Program years, consisting of three unique vessels and four vessel fishing years.

Table 35. CGOA Rockfish Jig Catcher Vessels by Community of Vessel Owner, Federal Open Access Fishery, 2003-2018 (number of vessels)

Community	Pre-Rockfish Pilot Program				Rockfish Pilot Program						Rockfish Program							Total Unique CVs
	2003	2004	2005	2006	2007	2008	2009	2010	2011	2012	2013	2014	2015	2016	2017	2018		
Anchor Point	--	--	--	--	--	--	1	--	--	--	--	--	--	--	--	--	1	
Anchorage	1	2	1	1	1	1	--	--	--	--	--	--	--	--	--	--	3	
Chiniak	--	1	--	--	--	--	--	--	--	--	--	--	--	--	--	--	1	
Homer	--	2	--	1	1	--	1	--	--	--	--	--	--	--	1	--	5	
Kodiak	7	12	11	8	5	5	4	1	1	2	4	3	5	7	5	4	41	
Old Harbor	--	--	--	--	--	1	--	--	--	--	--	--	--	--	--	--	1	
Ouzinkie	1	1	--	--	--	--	--	--	--	--	--	--	--	--	--	--	2	
Port Lions	--	--	--	1	--	--	--	--	--	--	--	--	--	--	--	--	1	
Wasilla	--	--	--	--	1	--	1	--	--	--	--	--	--	--	1	1	3	
Alaska Subtotal	9	18	12	11	8	7	7	1	1	2	4	3	5	7	7	5	56	
Bellingham	1	--	--	--	--	--	--	--	--	--	--	--	--	--	--	--	1	
Blaine	--	--	1	1	1	--	--	--	--	--	--	--	--	--	--	--	2	
Bow	--	--	1	--	--	--	--	--	--	--	--	--	--	--	--	--	1	
Cathlamet	--	1	1	--	--	--	--	--	--	--	--	--	--	--	--	--	1	
Ridgefield	--	--	1	--	--	--	--	--	--	--	--	--	--	--	--	--	1	
Washington Subtotal	1	1	4	1	1	--	--	--	--	--	--	--	--	--	--	--	6	
Brookings	--	1	--	--	--	--	--	--	--	--	--	--	--	--	--	--	1	
Newport*	--	--	--	1	--	1	--	1	--	--	--	--	--	--	--	--	2	
Warrenton	--	--	--	--	--	--	--	--	1	--	--	--	--	--	--	--	1	
Oregon Subtotal	--	1	--	1	--	1	--	1	1	--	--	--	--	--	--	--	4	
Lemmon SD	--	1	--	--	--	--	--	--	--	--	--	--	--	--	--	--	1	
Steamboat CO	--	1	1	--	--	--	--	--	--	--	--	--	--	--	--	--	1	
Other States Subtotal	--	2	1	--	--	--	--	--	--	--	--	--	--	--	--	--	2	
Unknown	1	--	--	--	--	--	--	--	--	--	--	--	--	--	--	--	1	
Grand Total (Unique Vessels)	11	22	17	13	9	8	7	2	2	2	4	3	5	7	7	5	64	

*Newport is the only Oregon community listed that is within Lincoln County. None of the Washington communities listed are within the Seattle MSA.
Source: AKFIN 2019

Table 36. Ex-Vessel Gross Revenues (in 2009 dollars), CGOA Rockfish Jig Catcher Vessels by Community of Vessel Owner, Federal Open Access Fishery, 2003-2018

Community	Pre-Rockfish Pilot Program				Rockfish Pilot Program					Rockfish Program						
	2003	2004	2005	2006	2007	2008	2009	2010	2011	2012	2013	2014	2015	2016	2017	2018
Kodiak	\$3,797	\$16,069	\$5,275	\$1,568	\$2,208	\$20	\$3,293	*	*	*	\$5,473	*	\$5,549	\$25,182	**	**
Other Alaska	*	\$2,198	*	*	*	*	*	\$0	\$0	\$0	\$0	\$0	\$0	\$0	*	*
<i>Alaska Subtotal</i>	**	\$18,268	**	**	**	**	**	*	*	*	\$5,473	*	\$5,549	\$25,203	**	**
<i>Other States and Unknown Subtotal</i>	*	\$9,749	*	*	*	*	\$0	\$0	*	\$0	\$0	\$0	\$0	\$0	\$0	\$0
Grand Total	\$4,237	\$28,016	\$11,749	\$4,802	\$3,291	**	**	*	*	*	\$5,473	*	\$5,549	\$25,203	\$7,773	\$3,870

*Denotes suppressed confidential data.

**Denotes values suppressed to protect confidential data in other cells.

Source: AKFIN 2017a

2.2.3 Shore-based Processors Accepting Longline-Caught CGOA Rockfish Deliveries

Table 37 provides information on the distribution of shore-based processors that accepted longline-caught CGOA rockfish deliveries in the period 2003-2018. As shown, shore-based processing of longline-caught CGOA rockfish occurred in 10 different Alaska communities over this period. This relatively wide distribution of community engagement in the CGOA longline rockfish fishery through ongoing shore-based processing effort is, however, likely less substantial than it may appear, as shown in the next table.

Table 38 provides information on the ex-vessel value of longline-caught CGOA rockfish deliveries by community and year (2003-2018) to the extent possible within data confidentiality constraints. As shown, the only community for which values can be shown separately is Kodiak, and then only for seven out of the 16 years covered by the data, due only two Kodiak processors engaged in the fishery in 2010 and the small number of processors outside of Kodiak in eight other years). Readily apparent, however, is the modest scale of engagement of communities outside of Kodiak, with the annual average ex-vessel value of deliveries to the nine Alaska communities outside of Kodiak combined being less than one thousand dollars per year during the 2003-2018 period, or, on average, just over \$100 per year per community (with average values for individual communities ranging from less than one dollar to approximately \$320, with values in any given year exceeding \$1,000 occurring in only one year each in two different communities).

Table 37. Number of Shore-Based Processors Accepting Longline-Caught CGOA Rockfish from the Federal Open Access Fishery, by Community of Operation, 2003-2018

Community	Pre-Rockfish Pilot Program				Rockfish Pilot Program					Rockfish Program								Average 2003-2018 (number)	Average 2003-2018 (percent)	Unique SBPRs* 2003-2018 (number)
	2003	2004	2005	2006	2007	2008	2009	2010	2011	2012	2013	2014	2015	2016	2017	2018				
Kodiak	6	6	5	5	6	3	6	2	5	3	6	5	5	7	6	5	5.1	63.3%	12	
Akutan	--	--	--	--	--	--	--	--	--	--	--	1	--	--	--	--	0.1	0.8%	1	
Anchorage	1	1	--	--	--	--	--	--	--	--	1	--	1	1	1	2	0.5	6.3%	2	
Cordova	--	--	1	--	--	--	--	--	--	--	--	--	--	--	--	--	0.1	0.8%	1	
Homer	3	2	--	--	--	--	1	--	1	1	1	--	1	1	1	--	0.8	9.4%	4	
Kenai	2	1	--	--	--	--	--	--	--	--	--	--	--	--	1	1	0.3	3.9%	3	
Ninilchik	1	1	1	1	--	--	--	--	--	--	--	--	--	--	--	--	0.3	3.1%	1	
Sand Point	1	--	--	--	--	--	--	--	--	--	--	--	--	--	--	--	0.1	0.8%	1	
Seward	1	--	--	--	--	2	--	--	2	1	1	1	1	2	2	1	0.9	10.9%	4	
Sitka	1	--	--	--	--	--	--	--	--	--	--	--	--	--	--	--	0.1	0.8%	1	
Grand Total	16	11	7	6	6	5	7	2	8	5	9	7	8	11	11	9	8.0	100.0%	30	

*Note: counts are based on unique shore-based processor intent to operate codes in the data.

Source: AKFIN 2019

Table 38. Ex-Vessel Value (in 2009 dollars) of CGOA Rockfish Longline-Caught Deliveries from the Federal Open Access Fishery to Shore-Based Processors, by Community, 2003-2018

	Pre-Rockfish Pilot Program				Rockfish Pilot Program					Rockfish Program									Annual Average	Annual Average
																	Grand	2003-2018	2003-2018	
Community	2003	2004	2005	2006	2007	2008	2009	2010	2011	2012	2013	2014	2015	2016	2017	2018	Total	(dollars)	(percent)	
Kodiak	\$6,136	\$50,792	**	**	**	**	**	*	**	**	\$14,382	**	\$6,399	\$58,313	\$8,441	\$5,029	\$288,821	\$18,051	95.2%	
All Others	\$2,279	\$320	*	*	*	*	*	*	*	*	\$559	*	\$1,056	\$1,251	\$1,985	\$1,201	\$14,507	\$907	4.8%	
Grand Total	\$8,415	\$51,112	\$109,448	\$14,293	\$6,751	**	\$407	*	\$10,338	\$912	\$14,941	\$2,598	\$7,455	\$59,565	\$10,426	\$6,230	\$303,328	\$18,958	100.0%	

*Denotes confidential data.

**Denotes data suppressed to protect confidential data in other cells.

Source: AKFIN 2019

3 Community Context of the CGOA Rockfish Fishery

3.1 Overview

This section contains a set of characterizations of communities that were substantially engaged in and/or substantially dependent upon the CGOA rockfish trawl fishery over the period 2003-2018, organized by their geographic location and sector mode of engagement in the fishery. The first subsection focuses on Alaska communities. Within Alaska, Kodiak is the center of this fishery with respect to local catcher vessel ownership addresses, shore-based processing activity, support service business engagement with the fishery, and public revenues deriving from the fishery. Given this level of engagement, a summary profile of Kodiak, focusing on the role of the CGOA rockfish trawl fishery in the community, is provided. A separate discussion more briefly notes the nature and level of engagement in the fishery by other Alaska communities as a group.

The second subsection focuses on communities in the Pacific Northwest. Within the Pacific Northwest summary information on two communities or groupings of communities is presented based on substantial engagement in the CGOA rockfish trawl fishery through one or more sectors relative to other participating communities in the Pacific Northwest region: the Seattle, Washington metropolitan area and Lincoln County, Oregon (based on substantial multi-sector engagement in the former and substantial locally owned catcher vessel engagement in the latter).

The level of detail provided in the following community discussions varies by the nature and relative order of magnitude of community engagement in and/or dependency on the fishery and, therefore, the likelihood that these communities would experience community-level social impacts under one or more of the proposed alternatives. In general, however, the community sections are relatively brief, given that the 2017 Rockfish Program Review SIA covered these topics in detail, is readily available,²³ and is incorporated by reference (Northern Economics 2017).

The community description of Kodiak covers, in summary form, local demographics, the local economy and socioeconomic context, commercial fisheries engagement through the harvest and processing sectors, the local fishing support service sector, and fishery related public revenue sources. Other communities are described in less detail, with relevant information presented in more abbreviated form, and then only to the extent necessary to contextualize the community's specific type of involvement in the CGOA rockfish fishery.

3.2 Alaska Communities

3.2.1 Kodiak

3.2.1.1 Introduction, Location, and History

The city of Kodiak, located on a northeastern shore of Kodiak Island and bridge connected Near Island in the Gulf of Alaska, is approximately 250 miles southwest of Anchorage. Kodiak is incorporated as a Home Rule City within the Kodiak Island Borough (KIB). Kodiak Island is only reachable by air and sea, but an on-island road system, which does not connect to the other incorporated communities in the borough, does connect Kodiak to the unincorporated census designated places of Chiniak and Womens Bay, as well Kodiak Station, the site of the largest U.S. Coast Guard installation in the country. Kodiak is adjacent to the CGOA Regulatory Area, Kodiak District (630), and halibut regulatory area 3A (Figure 1).

²³ https://www.npfmc.org/wp-content/PDFdocuments/catch_shares/Rockfish/CGOA_RockfishReview_SIA1017.pdf

Kodiak Island, including the area encompassed by the contemporary community of Kodiak, is estimated to have been inhabited for at least 7,500 years by the ancestors of the present-day inhabitants of the Alutiiq culture area. At the time of the Russian contact in the mid-1700s, the peoples living on Kodiak Island were the Koniags, the Alutiiq of Kodiak Island and the Alaska Peninsula; following contact disease, violence, and hardship drastically reduced the indigenous population of the island (NOAA 2013). A Russian trading post was established on a site that is now a part of the city of Kodiak in 1792 and for a time the community served as the capital of Russian America. While the fur trade continued after the purchase of Alaska by the United States, substantive development of commercial fishing in the area can be traced back to the establishment of a cannery on the Karluk spit in 1882, with multiple canneries opening in the 1890s. The community served as a major center of military activity during the Aleutian Campaign in World War II, with the local Navy base of that era providing the foundation of the contemporary Coast Guard installation. Following the war, Kodiak once again became an important regional center for fish processing (NOAA 2013).

3.2.1.2 Community Demographics

According to U.S. Census figures from 2010, a total of 6,130 people reside in Kodiak. There were proportionally more males in the population than most communities profiled, as demonstrated in Figure 5, and the largest cohort of residents consisted of individuals aged 10 to 19. The gender composition of Kodiak varies from state and national averages, especially during those years when individuals would be mostly likely to be in the active labor pool, indicative of being the work location of an industry or industries with predominately male, relatively transient workforces whose members have come to Kodiak for employment. However, Kodiak's population is not as disproportionately male as some of the smaller communities in the southwestern Alaska region that are tied to very large seafood processing operations relative to the overall population base, reflective of a more diverse economy and larger population base in Kodiak (AECOM 2013).

Figure 5. Kodiak 2010 Population Structure

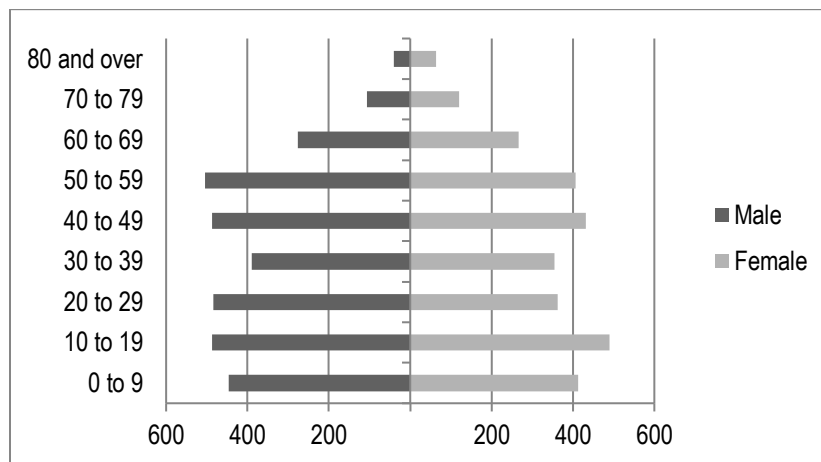

Source: U.S. Census Bureau 2011

Census figures from 2010 show that 40.3 percent of the residents of Kodiak identified themselves as White, 9.9 percent as American Indian or Alaska Native, 0.5 percent as Black/African American, 37.4 percent as Asian, 1.0 percent as Pacific Islander, and 10.9 percent as “some other race” or “two or more races.” Finally, 9.4 percent of the residents of any race in Kodiak identified themselves as Hispanic. Based on race and ethnicity combined, 62.7 percent of Kodiak's total population was composed of minority residents (that is, all residents other than those identified as White/non-Hispanic).

[race/ethnicity]). In general, compared to several smaller fishing communities in the region, Kodiak has a relatively small Alaska Native population segment, but one that is larger than those communities in the region that were not originally Alaska Native communities. Like the smaller fishing communities of King Cove and Sand Point in the Western GOA, however, Kodiak has a sizeable Asian/Pacific Islander/Other population segment that is often associated with larger seafood processing operations that in other communities draw a proportionately large number of workers from a non-local labor pool (AECOM 2013).

Housing data from the U.S. Census, as shown in Table 39, indicate that 97.7 percent of all Kodiak residents lived in non-group quarters housing, with total housing units in Kodiak numbering 2,178. Of those housing units, approximately 93.6 percent were occupied. Family households number 1,342, with an average household size of 2.94 persons. The relatively few residents living in group quarters differentiates Kodiak from many other communities dominated by seafood processing, as those communities typically have substantial numbers of relatively transient residents living in group housing. Despite a large seafood processing population, these workers tend to be long-term Kodiak residents and do not live in group quarters housing, although many may have originally come to the community for seafood processing employment opportunities before settling in the community for the longer term (AECOM 2013).

Table 39. Kodiak 2010 Housing Information

Category	Number	Percent
Total Population	6,130	100.0%
Living in Non-Group Quarters	5,986	97.7%
Living in Group Quarters	144	2.3%
Total Housing Units	2,178	100.0%
Occupied Housing (Households)	2,039	93.6%
Vacant Housing	139	6.4%
Family Households	1,342	65.8%
Average Household Size	2.94	--

Source: U.S. Census Bureau 2011

Figure 6 provides a comparison of selected demographic indices for race, ethnicity, and minority status by housing type for Kodiak. As shown, the demographics of the portion of the population living in non-group quarters is quite different from the portion of the population living in group quarters. In other communities in southwestern Alaska with relatively large processing capacity, such as Sand Point and King Cove, it is common for Alaska Native residents to make up a relatively large proportion of the non-group quarters population and a relatively small proportion of the group quarters population, with the opposite being true for persons of Asian/Pacific Islander/Other descent. In Kodiak, that pattern is reversed, which is primarily attributable to two factors. First, a substantial portion of the Kodiak population consists of individuals who originally came to Kodiak for employment opportunities in the processing industry but who stayed long-term, settling in the community as permanent residents (and/or are individuals who have kinship or other pre-existing social ties to other individuals who did so), a situation not common in other southwest Alaska communities. Second, group quarter housing in other (smaller) southwest Alaska communities with relatively large processing capacity tends to be processor housing that, in turn, houses a large portion of the total population of the community. In Kodiak, however, relatively few people live in group quarters housing, and much of that housing is not affiliated with processing entities, with several examples including homeless shelters, juvenile correction facilities, and nursing facilities, residential institutions that are not common in smaller fishing communities in the region.

Figure 6. Selected Demographic Indices by Housing Type, Kodiak, 2010

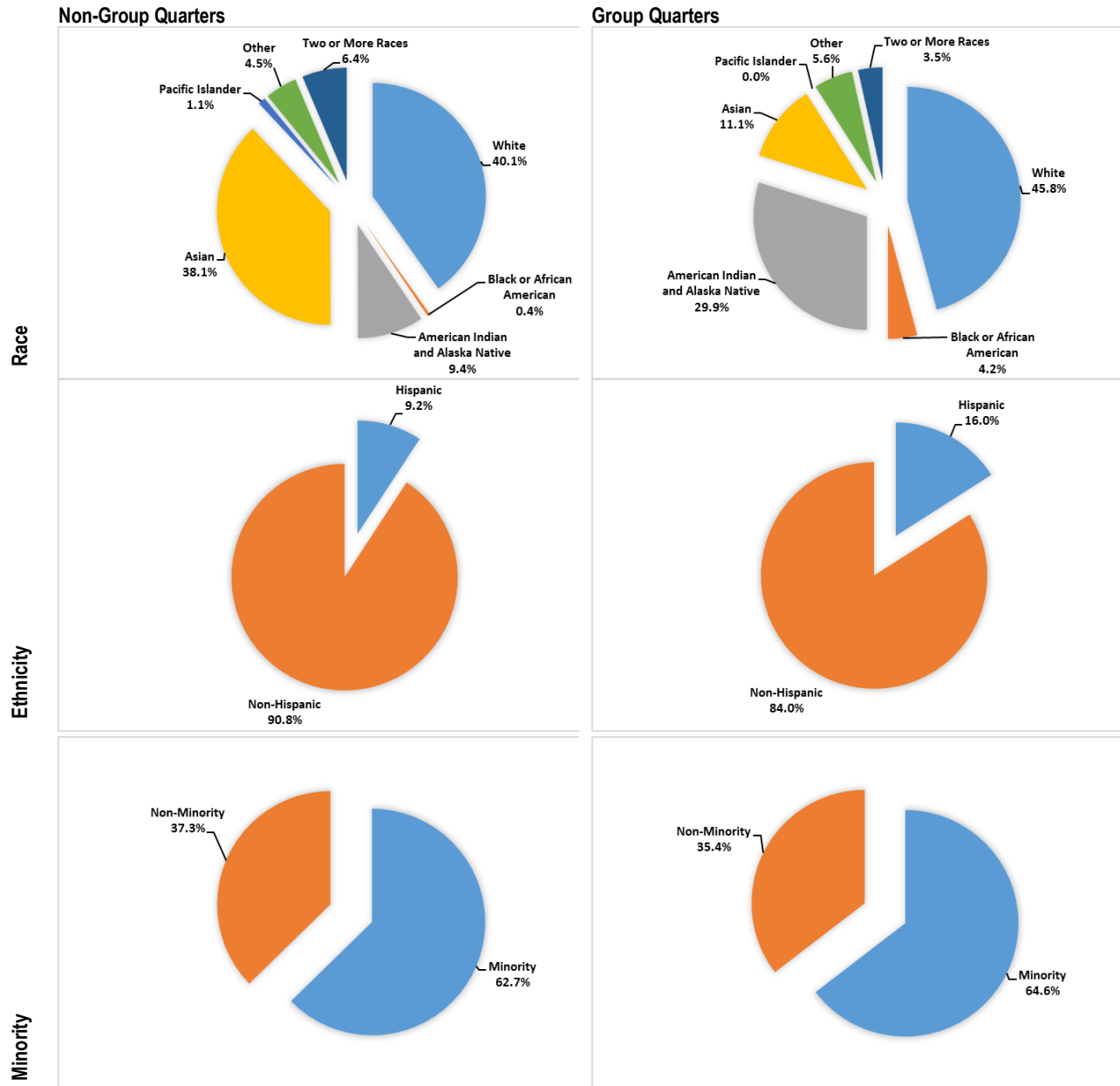

Source: U.S. Census Bureau 2011

3.2.1.3 Local Economy and Socioeconomic Context

As described in AECOM 2010, the economic underpinning of the community of Kodiak is commercial fishing, with much of the direct and indirect economic activity in Kodiak relying to a greater or lesser degree on fishing activity as a base. Though commercial fishing remains a central element underpinning the local economy, Kodiak's economy is relatively diversified, particularly by rural Alaska standards. The local U.S. Coast Guard installation, although self-contained in some respects, contributes substantially to

the local economy. Tourism has grown in importance in recent years as an economic driver but is not nearly as important to economy as the commercial fishing and government sectors.

The latest estimates based on the 2013-2017 U.S. Census American Community Survey suggest that 3,463 people were employed in Kodiak, with an unemployment rate of 4.8 percent. Per capita income for people in Kodiak was estimated at \$30,853, median household income was \$69,868, and median family income was \$77,266. An estimated 10.9 percent of Kodiak’s residents were considered low-income, defined as those individuals living below the poverty level threshold (U.S. Census Bureau 2019). Table 40 displays the top five occupations in Kodiak.

Table 40. Kodiak Top Five Occupations, 2016

Occupation	Number of workers	Female	Male	Age 45 and over	Age 50 and over
Meat, Poultry, and Fish Cutters and Trimmers	937	396	541	620	519
Janitors and Cleaners	70	17	53	43	33
Cashiers	69	51	18	20	12
Sales and Related Workers, All Other	69	44	25	25	19
Retail Salespersons	66	49	17	21	18

Source: Alaska Department of Labor and Workforce Development 2019

3.2.1.4 Commercial Fisheries Engagement

Overview

According to a study commissioned by the KIB and the City of Kodiak, in 2014 the seafood industry accounted for an annual average of just over 3,900 jobs in the KIB, \$236 million in total annual labor income, and \$396 million in total output, including all direct, indirect, and induced effects (McDowell Group 2016). According to this same study, that represents, conservatively, 30 to 40 percent of the local economy, measured in terms of income and employment, respectively (McDowell Group 2016).

Harvest Sector

General

Figure 7 shows changes in the number of locally owned commercial fishing vessels in Kodiak, based on the number of vessels with current registrations in each year, by size class, for the period 1984 through 2018. This is the overall registered “community commercial fishing fleet” and includes vessels that may participate in state and/or federal water fisheries (but is not directly indicative of the level of activity of those vessels). As shown, there was a general decreasing trend in the number of registered commercial fishing vessels with ownership addresses in the community from around 1990 through 2009, with overall fleet numbers plateauing in more recent years, well below the peak seen roughly 25 years ago. A detailed, if now somewhat dated, overview of the Kodiak fleet, including types of vessels and their associated annual rounds, distribution of permit holders, catch and earnings estimates, and landings inside and outside of the community, along with an analysis of the spatial distribution of the fishing effort of the local fleet is available in an earlier NPFMC community profile (EDAW 2005). As updating this information is effort intensive and not central to the current CGOA rockfish trawl-oriented community analysis, this overarching characterization has not been updated here. Rather, the more CGOA rockfish specific-focused discussion has been expanded below.

Figure 7. Number of Commercial Fishing Vessels with Kodiak Ownership Addresses, by Length Category, 1984-2018.

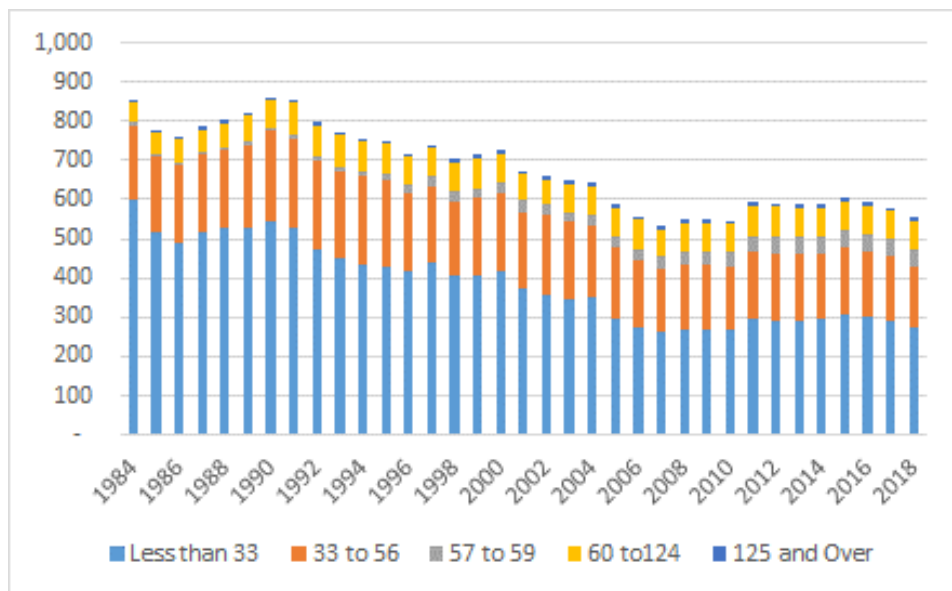

Source: Commercial Fisheries Entry Commission 2019

As shown in earlier tables, the average annual number of commercial fishing vessels with Kodiak ownership addresses actively participating in all fisheries, using all gear types in all areas combined (i.e., the community commercial fishing fleet), ranged from 209 in the pre-Rockfish Pilot Program years 2003-2006 (Table 4) to 220 in the Rockfish Program years 2012-2018 (Table 8). Annual average ex-vessel gross revenues (in 2009 dollars) for these two time periods were \$84 million and \$95 million, respectively.

CGOA Rockfish Trawl Catcher Vessels

As shown in Table 1, a total of 19 unique Kodiak ownership address CGOA rockfish trawl catcher vessels participated in the fishery over the years 2003-2018, averaging approximately 11.7 vessels participating per year, ranging between eight vessels (2005) and 14 vessels (2010 and 2013) participating in the fishery under Kodiak ownership in any given year. These vessels accrued a total of 187 vessel participation years under Kodiak ownership over this 16-year span, with the participation of individual vessels under Kodiak ownership addresses ranging from one to 16 years.

Eight of these vessels also were active in the fishery for some portion of this period under other community ownership. None of the eight vessels that changed community ownership during this time moved to Kodiak from another Alaska community or moved from Kodiak to another Alaska community.

During the pre-Rockfish Pilot Program years (2003-2006), an annual average of 9.3 Kodiak-owned catcher vessels participated in the CGOA rockfish trawl fishery. Analogous annual averages for the Rockfish Pilot Program (2007-2011) and Rockfish Program (2012-2018) years were 12.2 vessels and 12.7 vessels, respectively.

A total of four CGOA rockfish trawl catcher vessels participated in the Rockfish Pilot Program entry level trawl fishery in at least one of three years (2007, 2008, and/or 2009) designated as qualifying years for an initial allocation of Pacific ocean perch quota shares under the Rockfish Program. Three of these vessels

obtained allocations. All three of the vessels that received quota shares have Kodiak ownership connections (shown as *Kodiak CV 11*, *Kodiak CV 12*, and *Kodiak CV 17* in Table 41). Only one of the three, however, was a Kodiak-owned vessel during the qualifying years (in this case, 2008 and 2009) and for all subsequent years covered by the data 2010-2018 (although this vessel does not show as active in the fishery in 2011). Of the two other vessels, neither were Kodiak-owned during 2007-2009. One shows in the data as Florence, Oregon owned 2003-2012 and Kodiak-owned 2013-2018 (although this vessel does not show as active in the fishery in 2015 or 2017-2018), while the other shows as Anacortes, Washington owned 2003-2008 and Kodiak owned 2010-2016 (and as not active in the fishery in 2009).²⁴

Table 41. Kodiak-Owned Catcher Vessel Participation in the CGOA Rockfish Trawl Fishery, by Year, 2003-2018

CGOA Rockfish Trawl CV	LOA	Pre-Rockfish Pilot Program				Rockfish Pilot Program					Rockfish Program							Kodiak Ownership Years Active in CGOA RF	Other Ownership Years Active in CGOA RF	Total Years Active in CGOA RF	Total Years Not Active in CGOA RF
		2003	2004	2005	2006	2007	2008	2009	2010	2011	2012	2013	2014	2015	2016	2017	2018	2003-2018	2003-2018	2003-2018	2003-2018
Kodiak CV 1	94	1	1	1	1	1	1	1	1	1	1	1	1	1	1	1	1	16	0	16	0
Kodiak CV 2	93	1	1	1	1	1	1	1	1	1	1	1	1	1	1	1	1	16	0	16	0
Kodiak CV 3	92	1	1	1	1	1	1	1	1	1	1	1	1	1	1	1	1	16	0	16	0
Kodiak CV 4	86	1	1	1	1	1	1	1	1	1	1	1	1	1	1	1	1	16	0	16	0
Kodiak CV 5	79	1	1	1	1	1	1	1	1	1	1	1	1	1	1	1	1	15	1	16	0
Kodiak CV 6	99	1	1		1	1	1	1	1	1	1	1	1	1	1	1	1	15	0	15	1
Kodiak CV 7	90	1			1	1	1	1	1	1	1	1	1	1	1	1	1	14	0	14	2
Kodiak CV 8	86	1	1	1	1	1	1	1	1	1	1	1	1					12	0	12	4
Kodiak CV 9	97	1	1	1	1	1	1	1	1	1	1	1						11	5	16	0
Kodiak CV 10	92								1	1	1	1	1	1	1	1	1	10	6	16	0
Kodiak CV 11	58							1	1	1		1	1	1	1	1	1	10	0	10	6
Kodiak CV 12	87								1	1	1	1	1	1	1	1	1	9	5	14	2
Kodiak CV 13	107	1	1	1	1	1	1	1	1									8	6	14	2
Kodiak CV 14	86												1	1	1	1	1	5	11	16	0
Kodiak CV 15	78													1	1	1	1	4	0	4	12
Kodiak CV 16	71						1		1	1								3	5	8	8
Kodiak CV 17	70											1	1		1			3	2	5	11
Kodiak CV 18	58					1												1	0	1	15
Kodiak CV 19	57											1						1	0	1	15
Kodiak CV 20	78																1	1	0	1	15
Total	--	10	9	8	10	11	12	12	14	12	12	14	13	12	13	11	12	186	41	227	68

Note: A numeral "1" in a data cell in a year column indicates the CV had a Kodiak ownership address that year.
Source: AKFIN 2019.

As shown in Table 2, CGOA trawl-caught rockfish ex-vessel gross revenues for Kodiak ownership address CGOA rockfish trawl catcher vessels averaged approximately \$1.8 million annually over the period 2003-2018, ranging from approximately \$0.81 million (2009) to approximately \$2.83 million (2012) in any given year. Relative dependency of Kodiak-owned CGOA rockfish trawl vessels on CGOA trawl-caught rockfish, as measured in ex-vessel gross revenues, compared to ex-vessel gross revenues from all other fisheries pursued by those same vessels ranged from 14.5 percent in the pre-Rockfish Pilot

²⁴ The CGOA rockfish trawl vessel that participated in the Rockfish Pilot Program entry level trawl fishery during any of the qualifying years 2007-2009 but did not qualify for an initial allocation of quota shares under the Rockfish Program as a result of that participation also has a Kodiak ownership connection, but has a more complicated ownership pattern. It is a 74-foot length overall (LOA) vessel shown in the data in various years as being owned in Lynnwood, Washington (2003-2007 and 2009-2011); Juneau, Alaska (2008); Seattle (2012-2013 and 2016-2017); Kodiak (2014); and having no FFP/not active in federal fisheries (2015). It does not show up in the CFEC data in 2018 or 2019. In addition to having changed ownership and ownership locations during this time, it was also renamed during the 2003-2018 period.

Program years (Table 3), to 8.1 percent in the Rockfish Pilot Program years (Table 5), to 11.3 percent in Rockfish Program years (Table 7).

Information on relative dependence of all Kodiak ownership address catcher vessels (i.e., catcher vessels participating in any species, any gear type, and any area commercial fishery [the Kodiak “community fleet”]) on CGOA trawl-caught rockfish, as measured in ex-vessel gross revenues, compared to ex-vessel gross revenues from all other fisheries pursued by those same vessels, was, on an annual average basis, 1.6 percent in the pre-Rockfish Pilot Program period (Table 4), 1.2 percent in the Rockfish Pilot Program period (Table 6), and 2.5 percent Rockfish Program period (Table 8).

Interview data and NMFS Catch Accounting System data suggests that the shift of the bulk of the CGOA rockfish trawl catcher vessel effort to earlier in the year, thereby avoiding most overlap with peak salmon production efforts at Kodiak shore-based processing plants, has provided the opportunity for additional sources of revenue for Kodiak ownership address (and other) CGOA rockfish trawl catcher vessels. According to several Kodiak shore-based processing plant managers, it has become common under Rockfish Program conditions for catcher vessels in their trawl delivering fleet to tender in the summer salmon fisheries, which was much more difficult under pre-Rockfish Pilot Program race-for-fish conditions. As noted in the EA/RIR to which this SIA is appended, this shift also allows vessels to move to the Bering Sea if they have the opportunity to fish BSAI pollock when it opens on June 10.

As shown in Table 9, of the CGOA rockfish trawl vessels with Kodiak ownership addresses that fished 2003-2018, an average of 4.7 vessels (40 percent of the total) were AFA vessels. As noted in an earlier section, all else being equal, inclusion of vessels the AFA class would likely reduce the vulnerability of individual vessels to adverse impacts, if any, of the Rockfish Program through co-op or other internal vessel class compensation mechanisms and/or separate accounting of PSC thresholds unique to that vessel class (thereby insulating these vessels somewhat from adverse consequences of actions of vessels outside of their restricted class over which they have very little influence or control). Further, most Kodiak ownership address CGOA rockfish trawl vessels have been a part of local trawl industry associations and an informal, voluntary co-op under which Kodiak trawlers have been operating for several years, that has included bycatch hot-spot reporting (Northern Economics 2016a) in addition to the cooperatives that were formed under the Rockfish Pilot Program and the Rockfish Program.

CGOA Rockfish Trawl Catcher Vessel Quota and LLP Licenses

As shown in Table 10, LLP licenses with Kodiak ownership addresses received the following initial allocations of primary species under the Rockfish Pilot Program and Rockfish Program (as a percentage of all catcher vessel and catcher processor quota shares combined):

Northern Rockfish

- Rockfish Pilot Program: 16.45 percent
- Rockfish Program: 18.86 percent
- ***Change: +2.40 percent***

Pacific Ocean Perch

- Rockfish Pilot Program: 16.23 percent
- Rockfish Program: 23.60 percent
- ***Change: +7.37 percent***

Pelagic Shelf/Dusky Rockfish

- Rockfish Pilot Program: 14.75 percent
- Rockfish Program: 22.25 percent
- ***Change: +7.50 percent***

This across-the-board increase in quota was due in part to quota transfers that occurred during the Rockfish Pilot Program years and in part to changes in qualifying years for initial quota allocations between the two programs. Kodiak specifically benefitted from the CGOA rockfish trawl quota transfer community protection feature of the Rockfish Pilot Program, where quota could be transferred from the catcher processor sector to the catcher vessel sector, but not vice versa.

Initial allocations of quota varied based on qualifying catch history and have resulted in different patterns of direct use and leasing of annual quota pound allocations. While annual allocations are made to cooperatives, not individual vessels, it is standard practice that vessels are assigned a proportion of cooperative quota consistent with the catch history the vessel/LLP license brought to the cooperative. Transfer or leasing arrangements made within cooperatives are not publicly reported, but a limited number of interviews conducted with industry personnel for the Rockfish Program Review (Northern Economics 2017) suggest several common sets of circumstances have led to leasing in recent years:

- Vessels with quota allocations considered to be too small to be economically attractive to fish directly tend to lease quota out. Given that under the Rockfish Program quota shares are not severable from LLP licenses, a vessel/LLP license owner who controls a small amount of quota but desires to fish cannot purchase/permanently acquire additional quota (and thereby avoid having to lease in quota) without acquiring additional LLP licenses.
- Individuals may lease out remaining unused quota as they approach their annual allocation limits to avoid overages.
- Individuals may lease in quota to cover inadvertent overages.
- Individuals may trade quota based on a range of fishing condition factors.
- Leases or trades may be formal or informal. Reported lease rates for formal leases varied in the range of 20-35 percent based on a variety of factors, but non-monetary/informal trades of quota were also reported.

While this information is broadly suggestive, no systematically collected, publicly available data are adequate to understand the specific dynamics of leasing and/or quantify the potential effects of leasing on vessel operations and crew employment and compensation. Transfer or leasing arrangements made within cooperatives also allows persons who own multiple LLP licenses/vessels to consolidate their catch onto fewer of the boats that they operate.

As shown in Table 42 a total of 22 unique Kodiak ownership address CGOA rockfish trawl catcher vessel LLP licenses were utilized in the fishery over the years 2003-2018, averaging 16.2 LLP licenses per year, ranging between 14 (2006) and 18 LLP licenses (2018) active in the fishery under Kodiak ownership in any given year. These LLP licenses accrued a total of 259 active LLP license years under Kodiak ownership over this 16-year span, with the activity of individual LLP licenses under Kodiak ownership ranging from two to 16 years. During the pre-Rockfish Pilot Program years (2003-2006), an annual average of 15.3 Kodiak ownership address catcher vessel LLP licenses were utilized in the CGOA rockfish trawl fishery. Annual averages for the Rockfish Pilot Program (2007-2011) and Rockfish Program (2012-2018) years were 16.2 LLP licenses and 16.7 LLP licenses, respectively.

Ten of the 22 listed “Kodiak” LLP licenses in Table 42 were active in the fishery for some portion of the 2003-2018 period under other community ownership. One of the 10 LLP licenses that changed community ownership during this time moved to Kodiak from another Alaska community or moved from Kodiak to another Alaska community, but it did not do so directly. The LLP license shown in the table as

Kodiak LLP 20 appears in the data as having Sand Point, Alaska (2006-2007) and Bellingham, Washington (2003-2005 and 2008-2013) ownership addresses before coming to have a Kodiak ownership address (2014-2018).

A total of four CGOA trawl catcher LLP licenses were used to participate in the Rockfish Pilot Program entry level trawl fishery in at least one of the three years (2007, 2008, and/or 2009) designated as qualifying years for an initial allocation of Pacific ocean perch quota shares under the Rockfish Program. Three of these LLP licenses obtained allocations. All three of the LLP licenses that received quota shares have Kodiak ownership connections (shown as *Kodiak LLP 1*, *Kodiak LLP 11*, and *Kodiak LLP 18* in Table 42). Two of the LLP licenses had a Kodiak ownership addressed all 16 years 2003-2018, but the other had a Kodiak ownership address for 2013-2018 only (after having had a Florence, Oregon ownership address for 2003-2012).

Table 42. Kodiak-Owned Catcher Vessel LLP License Activity in the CGOA Rockfish Trawl Fishery, by Year, 2003-2019

CGOA Rockfish Trawl CV LLP	Pre-Rockfish Pilot Program				Rockfish Pilot Program						Rockfish Program							Kodiak Ownership Years Active in CGOA RF	Other Ownership Years Active in CGOA RF	Total Years Active in CGOA RF
																		2003-2018	2003-2018	2003-2018
	2003	2004	2005	2006	2007	2008	2009	2010	2011	2012	2013	2014	2015	2016	2017	2018	2003-2018	2003-2018	2003-2018	
Kodiak LLP 1	1	1	1	1	1	1	1	1	1	1	1	1	1	1	1	1	16	0	16	
Kodiak LLP 2	1	1	1	1	1	1	1	1	1	1	1	1	1	1	1	1	16	0	16	
Kodiak LLP 3	1	1	1	1	1	1	1	1	1	1	1	1	1	1	1	1	16	0	16	
Kodiak LLP 4	1	1	1	1	1	1	1	1	1	1	1	1	1	1	1	1	16	0	16	
Kodiak LLP 5	1	1	1	1	1	1	1	1	1	1	1	1	1	1	1	1	16	0	16	
Kodiak LLP 6	1	1	1	1	1	1	1	1	1	1	1	1	1	1	1	1	16	0	16	
Kodiak LLP 7	1	1	1	1	1	1	1	1	1	1	1	1	1	1	1	1	16	0	16	
Kodiak LLP 8	1	1	1	1	1	1	1	1	1	1	1	1	1	1	1	1	16	0	16	
Kodiak LLP 9	1	1	1	1	1	1	1	1	1	1	1	1	1	1	1	1	16	0	16	
Kodiak LLP 10	1	1	1	1	1	1	1	1	1	1	1	1	1	1	1	1	16	0	16	
Kodiak LLP 11	1	1	1	1	1	1	1	1	1	1	1	1	1	1	1	1	16	0	16	
Kodiak LLP 12	1	1	1	1	1	1	1	1	1	1	1	1	1	1	1	1	16	0	16	
Kodiak LLP 13	1	1	1	1	1	1	1	1	1	1	1						11	5	16	
Kodiak LLP 14	1	1	1	1	1	1	1	1	1								9	7	16	
Kodiak LLP 15							1	1	1	1	1	1	1	1	1	1	10	6	16	
Kodiak LLP 16	1	1	1		1	1	1	1								1	8	8	16	
Kodiak LLP 17										1	1	1	1	1	1	1	7	9	17	
Kodiak LLP 18											1	1	1	1	1	1	6	10	16	
Kodiak LLP 19						1	1	1	1								4	12	16	
Kodiak LLP 20												1	1	1	1	1	5	11	16	
Kodiak LLP 21												1	1	1	1	1	5	11	16	
Kodiak LLP 22	1	1															2	14	16	
Total	16	16	15	14	15	16	17	17	16	15	16	17	17	17	17	18	259	93	353	

Note: A numeral "1" in a data cell in a year column indicates the LLP had a Kodiak ownership address that year.

Source: AKFIN 2019.

Data are presented on the NMFS website for 2019 LLP license owners with Kodiak and other Alaska addresses, some of which are street addresses while others are post office box addresses. Of the 17 LLP licenses with Kodiak ownership addresses, 10 have addresses associated with a single LLP license, nine of which are PO Boxes and one is a street address. Of the remaining seven LLP licenses with a Kodiak ownership address, three LLP licenses are associated with a single street address, two LLP licenses are associated with a single PO Box address and two other LLP licenses are associated with a different single PO Box address.

CGOA Rockfish Trawl Catcher Vessel Crew

Quantitative data on employment of, or payments to, Kodiak crew members aboard CGOA rockfish trawl vessels are not available for the pre-Rockfish Pilot Program or the Rockfish Pilot Program years and are available for only the most recent four of the seven Rockfish Program years. The quantitative CGOA rockfish trawl catcher vessel crew data are available come from two primary sources: National Marine Fisheries Service EDR data that were collected for 2015-2018 and Alaska Fisheries Science Center (AFSC) GOA trawl fishery social survey data that were collected in 2014.

EDR GOA Trawl Catcher Vessel Crew Data 2015-2018

Summary EDR data are presented in Table 14 and Table 15. Apparent across all years covered by those tables (2015-2018) is the concentration among Alaska communities of crew employment in Kodiak and the concentration of overall employment in Alaska among the different states represented in the data. Table 16 shows annual payments for captains and crew of CGOA rockfish trawl catcher vessels by community of vessel ownership for 2015 using EDR data. Table 17, Table 18, and Table 19, provide similar information for 2016, 2017, and 2018, respectively. It is important to note that these represent total captain and crew payments for these vessels, not just payments related to the CGOA rockfish fishery, as data on fishery-specific earnings are not available. As shown, Kodiak ownership address vessels account for roughly half all combined payments to captains and crew for vessels that participated in the CGOA rockfish fishery over the years covered by the data.

Given that the number of Kodiak ownership address catcher vessels in the CGOA rockfish trawl fishery has increased and the overall ex-vessel value of CGOA rockfish trawl-caught landings of those vessels has also increased under the Rockfish Program, it is assumed that the number of crew positions and potentially payments to crew have similarly varied during this time. However, publicly available quantitative data do not currently exist to verify this assumption or, if the assumption is correct, quantify these changes. Specifically:

- Crew employment and compensation data are only available for 2015-2018 and rockfish fishery-specific data are not available for any year.
- The impacts of quota leasing costs or program-associated vessel operating costs (such as cost recovery fees and co-op fees), if any, on crew compensation are unknown,²⁵ as are the impacts on crew employment, if any, of the increased number of CGOA rockfish trawl fishing days per season.

²⁵ Given that annual quota allocations are assigned to cooperatives rather than vessels, and cooperatives decide internally how that quota will be fished among member vessels, very little information is available on that process. NMFS does collect data on catch by vessel within the cooperative and that information is reported in the annual cooperative repots. However, NMFS does not collect information on how quota is transferred within the cooperative or compensation for transfers that occur.

- Similarly, the impacts of the reduction of vessel operating costs that may have been achieved because of changed fishing conditions under the Rockfish Program (such as owner-reported reductions in fuel consumption and gear repair costs), if any, on crew compensation are unknown.

Rockfish Pilot Program and/or Rockfish Program changes that have had a direct influence on the nature of crew employment include a shift in the timing of the bulk of CGOA rockfish trawl effort (to move the effective peak season several weeks earlier in the year to avoid overlapping with peak salmon season at the Kodiak processing plants) and an increase in the number of days fished (days when hauls were recorded) per year in the CGOA rockfish trawl fishery, from an annual average of approximately 44 in 2003-2006 (pre-Rockfish Pilot Program) to approximately 152 in 2007-2011 (Rockfish Pilot Program) to approximately 182 in 2012-2018 (Rockfish Program) as shown in Table 13. As noted in EA/RIR to which this SIA is appended, the increase in the number of days fished has been driven in part by the end of the race-for-fish (and accompanying shift of effort into portions of the year that were previously slower times for both catcher vessels and processors) and in part by a roughly doubling of the Pacific ocean perch TAC over this period. According to several Kodiak processing plant management personnel, the continuing temporal separation of rockfish trawl-related and salmon-related peak processing efforts at local shore-based processors has resulted in more summer salmon tendering opportunities for the catcher vessels that make CGOA rockfish trawl deliveries to their plants; presumably, this provides additional employment/earnings opportunities for catcher vessel crew members as well (Alaska Groundfish Data Bank 2017²⁶).

AFSC 2014 Social Survey GOA Trawl Catcher Vessel Crew Data

For the AFSC survey, vessels were assigned to communities not based on location of ownership or another indicator in standard datasets, but on the “primary port of mooring” as determined via the AFSC survey and/or through key person interviews during the AFSC survey effort. Importantly, the vessel’s primary port of mooring is not necessarily the same as the catcher vessel owners’ and/or crews’ place of residence. As a result, the data should be used as indicative of vessels associated with Kodiak and not directly compared to data from vessels with Kodiak ownership addresses as indicated in the AKFIN dataset used as the primary quantitative data source for this SIA.

Of the Kodiak GOA trawl catcher vessel owners and crew members (n=93) who participated in the 2014 AFSC GOA trawl fishery social survey (NOAA 2015) and answered the specific questions relevant to the following demographic, industry participation, and employment topics:

- 98.9 percent were male.
- Average age was 45.3 years (with a standard deviation of 13.2).
- 89.9 percent identified themselves as white/Caucasian, 1.1 percent identified themselves as Alaska Native or American Indian, 3.4 percent identified themselves as Native Hawaiian or Other Pacific Islander, 0.0 percent identified themselves as black/African American, 0.0 percent identified themselves as Asian, and 5.7 percent identified themselves as being some other race or two or more races. 3.7 percent identified themselves as Hispanic or Latino.
- 58.7 percent indicated their family historically participated in commercial fishing or processing activities.
- Their families had been participating in commercial fishing or processing activities for an average of 3.5 generations (with a standard deviation of 5.6).
- On average, they were 18.5 years old when they started to work in commercial fishing or processing activities (with a standard deviation of 7.6).

²⁶ Personal communication 8/4/2017.

- They had been working in the GOA groundfish trawl fishery an average of 16.5 years (with a standard deviation of 11.5).
- 96.6 percent indicated that 76-100 percent of their combined family income came from their participation in fishing activities.
- 3.4 percent indicated that 51-75 percent of their combined family income came from their participation in fishing activities.
- 11.1 percent indicated they maintained a job outside of commercial fishing or processing industry.

For additional detail on selected AFSC survey questions and responses, please see Section 10, SIA Attachment 4, Table 58.

CGOA Rockfish Longline Catcher Vessels

Kodiak ownership address CGOA rockfish longline vessels participated in the Federal open access fishery exclusively through the use of jig gear over the 2003-2018 period. Of the eight unique vessels participating in the hook-and-line sector of the fishery, six of the eight were from three different Alaska communities, but none were from Kodiak and none were active in the fishery after 2006 (Table 34).

Table 35 provides information the number of Kodiak ownership address CGOA rockfish jig catcher vessels participating in the Federal open access fishery by year 2003-2018. As shown, a total of 41 unique Kodiak-owned vessels participated in the fishery over this time (about 65 percent of all unique vessels in this fishery during this time period), accounting for 84 vessel fishing years. The number of Kodiak vessels participating each year ranged from seven to 12 in the pre-Rockfish Pilot Program years; one to five in the Rockfish Pilot Program years, and two to seven in the Rockfish Program years. During the pre-Rockfish Pilot Program years (2003-2006), an annual average of 9.5 Kodiak-owned catcher vessels participated in the CGOA rockfish jig fishery. Annual averages for the Rockfish Pilot Program (2007-2011) and Rockfish Program (2012-2018) years were 3.2 vessels and 4.3 vessels, respectively.

Among Alaska-owned jig catcher vessels participating in the fishery, only those owned in Kodiak participated in every year 2003-2018, and they were the only vessels that participated in the last two years of the Rockfish Pilot Program (2010-2011) or any of the first five Rockfish Program years (2012-2016). In 2017 and 2018 combined, a total of 3 vessels from two other Alaska communities participated in this fishery, for a total of three vessels years. Ex-vessel gross revenues from landings by Kodiak ownership address vessels in jig fishery are shown in Table 36, and varied from \$20 (2008) to \$25,000 (2016) among the years for which data specific to Kodiak could be disclosed.

Processing Sector

General

Kodiak's shoreplants have played an important role in the history of the community, influencing its economic and demographic patterns over the years. Even among the major contemporary processing plants, there is a considerable amount of diversity in the size, volume, and species processed. Locally based processors vary in product output and specialization, ranging from large quantity canning of salmon, to fresh and fresh-frozen products, as well as niche markets servicing the sport-fishing industry (AECOM 2010).

As shown in Table 33, from 2003 through 2018, the annual average number of active Kodiak shore-based processors varied from eight in the pre-Rockfish Pilot Program years, to 10 in both the Rockfish Pilot Program years and the Rockfish Program years. The annual average first wholesale gross revenues for

these processors ranged from \$102 million, to \$134 million, to \$289 million over the pre-Rockfish Pilot Program years (2003-2006), to the Rockfish Pilot Program years (2007-2011), to the Rockfish Program years (2012-2018), respectively.

Kodiak has historically been, and remains, the center of seafood processing for the CGOA region. As of 2018, five relatively large, multi-species shore-based processors in Kodiak were accepting substantial volumes of GOA trawl-caught deliveries on a regular basis. These include:

- Alaska Pacific Seafoods
- International Seafoods of Alaska
- Ocean Beauty Seafoods
- Pacific Seafoods
- Trident Seafoods

Profiles of each of these five Kodiak shore-based processors (plus a sixth, Global Seafoods, which ceased operations in 2017) describing in summary the plant history, current annual operational round, labor force, and delivering fleet, were compiled for the Preliminary Social Impact Assessment: GOA Trawl Bycatch Management Analysis (Northern Economics 2016a). Those profiles are provided with this document in Section 11, SIA Attachment 5.²⁷ While these profiles are now becoming dated, they still represent the most current operational descriptions of these plants, and the role of the CGOA rockfish fishery in those operations.²⁸

CGOA Trawl-Caught Rockfish Shore-Based Processors

Table 30 provides information Kodiak shore-based processors that accepted trawl-caught CGOA rockfish deliveries in the period 2003-2018, based on a count of intent to operate numbers. Among Alaska communities, shore-based processing was limited to Kodiak, apart from some processing that occurred in 2011 in Seward (likely because of provisions in the Rockfish Pilot Program entry level trawl fishery that required participants in that fishery to land their CGOA trawl-caught rockfish at shore-based processors that were not affiliated with a cooperative²⁹). Due to data confidentiality constraints, Seward data first wholesale gross revenue data for 2011 cannot be displayed separately so, for the sake of completeness, is included with Kodiak first wholesale gross revenues for 2011 in Table 31.³⁰ As shown, between five and eight shore-based processors in Kodiak accepted trawl-caught deliveries of CGOA rockfish in each year, and a total of 12 unique shore-based processors in Kodiak accepted CGOA rockfish trawl-caught deliveries over the years 2003-2018. During the pre-Rockfish Pilot Program years (2003-2006), an annual average of 6.8 shore-based processors in Kodiak accepted trawl-caught landings of CGOA rockfish. Annual averages for the Rockfish Pilot Program (2007-2011) and Rockfish Program (2012-2018) years were 7.2 shore-based processors and 6.4 shore-based processors, respectively.

²⁷ Also included in Section 11, SIA Attachment 5, are profiles of two shore-based processing plants operating in Seward that have historically processed CGOA groundfish and have indicated their desire to do so in the future.

²⁸ The Trident Seafoods Kodiak operations profile included in Section 11, SIA Attachment 5, has benefitted from a limited update based on information provided by the firm in January 2020.

²⁹ All of the shore-based processors that were affiliated with cooperatives under the Rockfish Pilot Program were in Kodiak, but not all shore-based processors in Kodiak were affiliated with a cooperative. Deliveries by CGOA rockfish trawl vessels participating in the entry level trawl fishery made the large majority of their deliveries to Kodiak shore-based processors.

³⁰ Additionally, "Other/Unknown" location shore-based processing activity shown in Table 30 as occurring during two of the Rockfish Program years (2012 and 2015) is assumed to have occurred in Kodiak due to Rockfish Program landing requirements, but this activity cannot be assigned to specific Kodiak processors because of incomplete records in the data.

First wholesale gross revenues from CGOA rockfish trawl-caught deliveries for Kodiak shore-based processors averaged approximately \$14 million annually over the period 2003-2018, ranging from approximately \$9.8 million (2004 and 2008) to approximately \$19 million (2012 and 2016) in any given year.

Information on relative dependency of Kodiak shore-based processors on CGOA trawl-caught rockfish, as measured in first wholesale gross revenues, compared to first wholesale gross revenues from deliveries from all other fisheries accepted by those same shore-based processors, for the pre-Rockfish Pilot Program, Rockfish Pilot Program, and Rockfish Program periods, is provided in Table 32. As shown, relative dependency has varied between roughly six and 12 percent, decreasing in each successive period, as the annual average first wholesale gross revenues attributable to CGOA rockfish and those attributable to all other fisheries increased between the first and second periods and between the second and third periods, but at different rates. Importantly, these values in this table are derived from a different data source than first wholesale gross revenues noted in the immediately preceding table and paragraph with those differences resulting from limitations within available processor (both shore-based processor and catcher processor) diversity data. Thus, these data should be used as a relative gauge of diversity rather than used in direct comparison to the data presented in the preceding table and paragraph.

Information on relative dependency of all Kodiak shore-based processors (i.e., shore-based processors of landings of any species, caught by any gear type, and from any area commercial fishery, not just those whose processing portfolio included CGOA trawl-caught rockfish) on CGOA trawl-caught rockfish, as measured in first wholesale gross revenues associated with those deliveries, compared to first wholesale gross revenues associated with deliveries from all other fisheries, for the pre-Rockfish Pilot Program, Rockfish Pilot Program, and Rockfish Program periods, is provided in Table 33. As shown, relative dependency is nearly identical to that shown in the previous table, which is a function of the scale of the multi-species processors involved in the CGOA trawl rockfish fishery as a group compared to all other processors in the community, which are of a relatively small scale. The data presented in this table derives from the same data source as the previous table, and the same caveats related to comparability with earlier tables apply.

Changes that have occurred in the Kodiak processing sector over the last several years include consolidation of processing into fewer plants, with the purchase of the local Alaska Fresh Seafoods and Western Alaska Fisheries plants by another locally operating processor in 2014 and 2015, respectively, as well as the closure of Global Seafoods in 2017. Western Alaska Fisheries was a large, multi-species plant for which GOA trawl-caught fish, including rockfish, were an important part of the annual round of operations; in contrast, the processing of GOA trawl-caught deliveries was not a central focus of operations at Alaska Fresh Seafoods, although the plant did accept at least some GOA trawl-caught deliveries most years 2003-2014.³¹ Western Alaska Fisheries was a part of a cooperative formed under the

³¹ Western Alaska Fisheries is shown in the 2003-2018 data as reporting CGOA rockfish value from trawl fisheries annually over the period 2005-2014 (but nothing in 2015, the year it was purchased by another processor, or in successive years). Alaska Fresh Seafoods is shown in the 2003-2018 data as reporting CGOA rockfish value from trawl fisheries in 2003, 2007, 2010, and 2011 only. The physical plant operated by Western Alaska Fisheries was shuttered after its purchase in 2015 but was put back in service under the new ownership in the summer of 2016. At that time, however, the new owner reported that processing at the former Western Alaska Fisheries facility would focus exclusively on value added processing of salmon for the foreseeable future and the facility would also be used for other, non-processing support activities, such as providing gear storage, bait, and ice to the catcher vessel fleet (Northern Economics 2016a). While the former Western Alaska Fisheries plant no longer processes CGOA rockfish, both the cooperatives formerly affiliated with that processor and the processor that acquired Western have continued to operate. The physical plant operated by Alaska Fresh Seafoods was operated by its new owner for about a year after its acquisition in 2014 before the structure was razed to allow construction of a new facility that is an integrated part of a larger processing complex owned by the company that acquired Alaska Fresh Seafoods (Northern Economics 2016a).

Rockfish Pilot Program; Alaska Fresh Seafoods was not. In summary, the Kodiak shore-based processing plants (and their associated cooperatives under the Rockfish Pilot Program) were:

- Alaska Pacific Seafoods (North Pacific Rockfish Cooperative)
- International Seafoods of Alaska (I.S.A. Rockfish Cooperative)
- Ocean Beauty Seafoods (Ocean Beauty Seafood Incorporated Cooperative)
- Trident Seafoods (Star of Kodiak Rockfish Cooperative)
- Western Alaska Fisheries (Western Alaska Fisheries Rockfish Cooperative)

With the implementation of the Rockfish Program, these plants continued their associations with the cooperatives noted, but the other two relatively large, multi-species plants then operating in Kodiak that previously were not associated with any rockfish cooperative (which meant they were eligible to take deliveries from vessels participating in the Rockfish Pilot Program trawl entry level fishery and the Rockfish Pilot Program longline entry level fishery) became associated with their own cooperatives, due primarily to the change in qualifying years between the two programs. Those plants (and their associated cooperatives under the Rockfish Program) were:

- Global Seafoods (Global Rockfish Cooperative)
- Pacific Seafoods (Pacific Rockfish Cooperative)

Following the discontinuation of operations of Global Seafoods in 2017, however, the cooperative affiliated with that processors was disbanded in 2018, with the vessels that were members moving to other cooperatives. Table 43 provides information on the number of catcher vessel LLP licenses and the number of CGOA rockfish trawl catcher vessels assigned to CGOA rockfish cooperatives each year 2007-2019. Readily apparent is the increase in the number of cooperatives at the transition from the Rockfish Pilot Program to the Rockfish Program, which resulted primarily from the change in qualifying years under the two programs.

Not shown in the Table 43 is the simultaneous consolidation that occurred that occurred among catcher processor cooperatives (see Table 55). One of these catcher processor cooperatives, the Trident Offshore Rockfish Cooperative Association, shared its processing capacity ownership with one of the Kodiak shore-based processing plants. This catcher processor cooperative was active each year during the Rockfish Pilot Program but, due to changes in the qualification years for initial allocations between the Rockfish Pilot Program and the Rockfish Program, did not receive an initial allocation of quota in the Rockfish Program and has not been active since. In this case, while the community of Kodiak was arguably not directly affected, one of the large Kodiak shore-based processing plant owners was affected. It is common for owners of multiple facilities in the region to balance operations across those platforms, with the result that the impact of the implementation of the Rockfish Program was different in nature for this firm than for other firms operating shore-based processors in the community.

Table 43. Number of Catcher Vessel LLP Licenses (Number of Catcher Vessels) Assigned to CGOA Rockfish Cooperatives, 2007-2019

Catcher Vessel Cooperative	Rockfish Pilot Program Year					Rockfish Program Year								2012-2019
	2007	2008	2009	2010	2011	2012	2013	2014	2015	2016	2017	2018	2019	Total
I.S.A. Rockfish Cooperative	9(9)	9(9)	9(9)	10(10)	10(10)	6(6)	6(6)	6(6)	5(5)	6(6)	6(6)	7(8)	7(7)	8(9)
North Pacific Rockfish Cooperative	6(6)	6(6)	6(6)	6(6)	6(6)	10(9)	11(10)	12(11)	12(11)	12(11)	12(11)	13(12)	13(12)	13(13)
Ocean Beauty Seafood Incorporated Cooperative	8(7)	8(7)	8(7)	8(7)	8(7)	9(8)	8(7)	7(6)	7(6)	6(5)	6(5)	6(5)	6(5)	9(8)
Star of Kodiak Rockfish Cooperative	11(11)	12(12)	12(12)	12(12)	12(12)	11(10)	11(10)	11(10)	11(10)	11(10)	11(10)	12(12)	12(12)	12(13)
Western Alaska Fisheries Rockfish Cooperative	10(10)	10(10)	10(10)	10(10)	10(10)	5(5)	6(6)	5(5)	6(6)	6(6)	6(6)	6(6)	6(6)	9(8)
Global Rockfish Cooperative	--	--	--	--	--	3(3)	2(2)	3(3)	3(3)	3(3)	3(3)	--	--	3(3)
Pacific Rockfish Cooperative	--	--	--	--	--	2(2)	2(2)	2(2)	2(2)	2(2)	2(2)	2(2)	2(2)	2(3)
Total Catcher Vessel Cooperatives	44(43)	45(44)	45(44)	46(45)	46(45)	46(43)	46(43)	46(43)	46(43)	46(43)	46(43)	46(45)	46(44)	46(49)

Source: AKFIN summary of cooperative data submitted to NMFS (adapted from EA/RIR Table 3-17).

Kodiak shore-based processors continue to directly benefit from the CGOA rockfish fishery changing from an approximate three-week race to fish starting at the beginning of July, to a fishery that primarily occurs in May and June, with smaller harvest amounts occurring until November. This shift occurred at the transition from pre-Rockfish Pilot Program conditions to the Rockfish Pilot Program conditions, but it has been maintained under the Rockfish Program. It has moved CGOA rockfish trawl-caught landings out of peak salmon processing time to what was a period of lower activity for the plants, increasing efficiency of operations and helping to attenuate some of the sharper seasonal peaks and valleys of processing labor demand, according to processing management personnel.

According to processing management, this has helped with workforce stability by providing the opportunity for more reliable/steady processing employment opportunities, particularly for Kodiak resident processing workers, during the May/June period, helping with worker retention, while making more local workers potentially available for peak salmon production demands beginning in June. The reduced conflicts with salmon fisheries have also provided the opportunity to more efficiently time rockfish deliveries at the processors, reducing offload times and increased the quality of fish delivered.

Kodiak, and its shore-based processors, also specifically benefitted from the CGOA rockfish trawl catcher vessel landings requirement community protection feature of Rockfish Pilot Program. Since the discontinuation of the CGOA rockfish entry level trawl fishery upon the implementation of the Rockfish Program, all trawl-caught catcher vessel landings of rockfish have been made exclusively in Kodiak. While the transition from the Rockfish Pilot Program to the Rockfish Program was generally beneficial for Kodiak shore-based processing plants, specific outcomes varied between processors operating in the community due to different processing histories accrued during the different sets of qualifying years used for initial allocations under the two programs. Further, input from industry stakeholders suggested that changes in the cooperative structure between the Pilot Program and Rockfish Program was one factor in decision-making process that resulted in the sale of the shore-based processing facility that represented the limited consolidation of large, multi-species shore-based processing plants in Kodiak that regularly accepted trawl-caught CGOA rockfish deliveries that was seen during the Rockfish Program.

Processing Workers at Shore-Based Processing Plants Accepting Trawl-Caught Rockfish Deliveries

Quantitative data on employment of, or payments to, the processing workers employed at Kodiak shore-based processing plants that have accepted CGOA trawl-caught landings are not available for the pre-Rockfish Pilot Program or the Rockfish Pilot Program years but are available for only the most recent four of the seven Rockfish Program years covered by this SIA.

Given that the number of Kodiak shore-based processors affiliated with rockfish cooperatives has increased and the overall ex-vessel value of CGOA rockfish trawl-caught landings in Kodiak has also increased under the Rockfish Program, it is assumed that processing worker labor demand may have increased for some operations during the Rockfish Program years. More hours would appear to be available for interested workers during the May/June period, but the net effect across all processors attributable specifically to the Rockfish Program, given physical plant consolidation and other operational changes (e.g., those associated with changes in technology) during this same time, is unknown.

The impacts of the temporal shift in rockfish processing, which occurred during the Rockfish Pilot Program, in combination with the increasing number of days fished per season in the CGOA rockfish trawl fishery that occurred during the Rockfish Program, on the average amount of processing personnel overtime compensation cannot be determined with available quantitative information. While one processing entity reported that they have “seen a little bit less overtime than we used to have,” input from Kodiak shore-based processing management personnel from other entities suggested that overtime hours are typically a function of fishing conditions, with good fishing conditions (and general operational

efficiency) favoring a plant running at a high capacity, which results in ongoing overtime opportunities for processing crew. As noted above, input from shore-based processing management also suggests that for at least some individual operations, the temporal shift in rockfish processing has increased the availability of work for local Kodiak resident processing workers during the May/June period, which was otherwise typically a slow period, contributing to more workforce stability and decreased turnover. One processing entity specifically reported that there has been less utilization of assistance programs (i.e., unemployment benefits) among their workers during this time of year since the Rockfish Pilot Program/Rockfish Program-related shift of much of the rockfish processing activity into the May/June timeframe (Alaska Groundfish Data Bank 2017³²).

Processor worker data for shore-based processors accepting CGOA trawl-caught rockfish deliveries that are available come from two primary sources: EDR data that were collected annually 2015-2018³³ and AFSC GOA trawl fishery social survey data that were collected in 2014. Both are summarized in this section.

2015-2018 EDR Shoreside Processors Accepting CGOA Trawl-Caught Rockfish Deliveries Employee Data

Data collected through the EDR program are available 2015-2018 for both processing and non-processing employees at shoreside³⁴ processors in Kodiak and elsewhere. Several changes in Kodiak shore-based processing took place in 2015 and 2017 that could make both years somewhat different for local operations than immediately preceding or following years, including the new Trident Seafoods Kodiak Near Island (KNI) plant becoming operational in the summer of 2015, operations at the former Western Alaska Fisheries facility changing with the acquisition of that plant by another processor in 2015, and the closure of Global Seafoods in 2017.

Table 44 provides annual wage and salary information for non-processing workers at shoreside processors in Kodiak that accepted GOA trawl-caught deliveries 2015-2018. Table 45 provides labor hour and payment information for housed and non-housed processing workers (i.e., those provided company housing and those not provided company housing) at shoreside processors in Kodiak that accepted CGOA trawl-caught rockfish deliveries in 2015 and 2016, where non-housed workers may be taken as a proxy for Kodiak resident workers. Table 46 provides the same type of information as Table 45, but for the years 2017 and 2018.

³² Personal communication 8/4/2017.

³³ Some of the caveats noted for catcher vessel EDR data also apply to these shoreside processor EDR data, including: 2015 was the first year these EDR data were collected; only four years of data are available; some data are missing; and some of the data are unaudited. These data are, however, the best available and are presented here as an indication of relative if not exact crew employment.

³⁴ The term “shoreside” in this document is used exclusively in the context of EDR data. In those data (and the EDR forms that were used to collect those data), the term “shoreside” is used to refer to both shore-based processors and inshore floating processors. In other discussions in this document, the distinction is made between shore-based processors and inshore floating processors where applicable.

Table 44. Annual Wages and Salaries for Non-Processing Employees, Kodiak Shoreside Processors that Accepted CGOA Trawl-Caught Rockfish Deliveries, 2015-2018

Year	Number of Non-Processing Employees	Total Wages and Salaries
2015	103	\$5,867,350
2016	99	\$5,687,856
2017	105	\$5,555,475
2018	89	\$5,487,553

Source: EDR data 2019.

Table 45. Processor Hours and Labor Payments for Processing Employees by Housing Type, Kodiak Shoreside Processors that Accepted CGOA Trawl-Caught Rockfish Deliveries, by Month, 2015 and 2016

Month	Number of Federal Processor Permits	Number of Groundfish Processing Employees	Processing Labor Person-Hours			Processing Labor Payment		
			Housed	Not Housed	Not Housed as Percent of Total	Housed	Not Housed	Not Housed as Percent of Total
2015								
January	7	1,422	34,440	182,484	84.1%	\$326,052	\$2,165,849	86.9%
February	7	1,645	127,474	255,663	66.7%	\$1,339,541	\$2,659,635	66.5%
March	7	1,686	126,612	315,540	71.4%	\$1,390,093	\$3,958,886	74.0%
April	7	1,567	82,725	213,604	72.1%	\$954,102	\$2,785,893	74.5%
May	7	1,136	25,805	160,411	86.1%	\$286,175	\$1,874,488	86.8%
June	7	1,123	18,898	119,953	86.4%	\$225,211	\$1,478,947	86.8%
July	7	533	6,714	83,271	92.5%	\$82,558	\$1,024,004	92.5%
August	7	532	6,903	78,400	91.9%	\$97,876	\$952,292	90.7%
September	7	1,542	99,816	267,124	72.8%	\$1,114,167	\$3,447,614	75.6%
October	7	1,625	108,175	245,339	69.4%	\$1,277,053	\$3,181,930	71.4%
November	7	1,108	28,320	100,738	78.1%	\$340,911	\$1,286,226	79.0%
December	7	407	4,768	46,271	90.7%	\$68,512	\$579,133	89.4%
2015 Total	7	--	670,650	2,068,798	75.5%	\$7,502,251	\$25,394,897	77.2%
2016								
January	6	1,416	40,983	141,787	77.6%	\$414,063	\$1,762,917	81.0%
February	6	1,739	104,791	423,371	80.2%	\$1,123,608	\$4,317,818	79.4%
March	6	1,711	108,898	508,516	82.4%	\$1,162,563	\$6,383,753	84.6%
April	6	1,550	35,152	289,338	89.2%	\$376,939	\$3,679,383	90.7%
May	6	1,240	23,670	274,940	92.1%	\$260,548	\$3,502,565	93.1%
June	6	1,174	22,016	194,014	89.8%	\$241,854	\$2,446,436	91.0%
July	6	541	4,065	57,916	93.4%	\$47,077	\$715,933	93.8%
August	6	1061	61,397	206,916	77.1%	\$663,975	\$2,540,827	79.3%
September	6	1,395	41,109	282,793	87.3%	\$430,362	\$3,568,261	89.2%
October	6	1,411	68,606	374,406	84.5%	\$748,545	\$4,774,549	86.4%
November	6	1,129	8,330	113,185	93.1%	\$93,893	\$1,486,277	94.1%
December	6	583	995	43,941	97.8%	\$10,838	\$564,543	98.1%
2016 Total	6	--	520,012	2,911,123	84.8%	\$5,574,265	\$35,743,262	86.5%

Source: EDR data.

Table 46. Processor Hours and Labor Payments for Processing Employees by Housing Type, Kodiak Shoreside Processors that Accepted CGOA Trawl-Caught Rockfish Deliveries, by Month, 2017 and 2018

Month	Number of Federal Processor Permits	Number of Groundfish Processing Employees	Processing Labor Person-Hours			Processing Labor Payment		
			Housed	Not Housed	Not Housed as Percent of Total	Housed	Not Housed	Not Housed as Percent of Total
2017								
January	6	1,444	49,942	121,947	70.9%	\$612,372	\$1,579,243	72.1%
February	6	1,534	105,773	283,165	72.8%	\$1,334,812	\$3,664,889	73.3%
March	6	1,481	94,269	257,202	73.2%	\$1,191,503	\$3,305,801	73.5%
April	6	1,336	30,071	148,696	83.2%	\$381,180	\$1,886,238	83.2%
May	6	1,071	22,113	138,482	86.2%	\$282,189	\$1,747,326	86.1%
June	6	1,096	22,114	97,210	81.5%	\$278,373	\$1,228,786	81.5%
July	6	517	515	9,788	95.0%	\$5,635	\$122,383	95.6%
August	6	420	108	14,797	99.3%	\$1,408	\$206,540	99.3%
September	6	1,418	93,279	176,232	65.4%	\$1,210,082	\$2,318,023	65.7%
October	6	1,370	86,731	167,815	65.9%	\$1,108,837	\$2,152,471	66.0%
November	6	1,178	23,878	107,530	81.8%	\$303,195	\$1,387,384	82.1%
December	6	435	1,655	27,623	94.3%	\$17,485	\$348,168	95.2%
2017 Total	6	--	530,448	1,550,487	74.5%	\$6,727,071	\$19,947,252	74.8%
2018								
January	5	1,198	23,234	54,953	70.3%	\$294,096	\$759,267	72.1%
February	5	1,419	94,830	186,460	66.3%	\$1,245,136	\$2,469,460	66.5%
March	5	1,346	101,499	225,155	68.9%	\$1,317,629	\$2,985,137	69.4%
April	5	1,199	20,317	97,170	82.7%	\$257,451	\$1,245,224	82.9%
May	5	1,026	15,920	124,347	88.7%	\$205,795	\$1,593,915	88.6%
June	5	1,082	13,634	102,589	88.3%	\$177,458	\$1,355,264	88.4%
July	5	350	513	7,107	93.3%	\$6,661	\$93,256	93.3%
August	5	1,110	37,466	61,754	62.2%	\$484,369	\$867,589	64.2%
September	5	1,294	79,476	180,313	69.4%	\$1,095,101	\$2,520,576	69.7%
October	5	1,243	77,684	181,999	70.1%	\$1,047,285	\$2,449,670	70.1%
November	5	1,038	15,670	96,753	86.1%	\$211,008	\$1,316,152	86.2%
December	5	160	1,034	9,192	89.9%	\$12,176	\$107,712	89.8%
2018 Total	5	--	481,277	1,327,792	73.4%	\$6,354,165	\$17,763,222	73.7%

Source: EDR data.

AFSC 2014 Social Survey Processing Worker Data

Of the processing workers at Kodiak shore-based processors that accepted GOA trawl-caught deliveries³⁵ who participated (n=1,169, for all processor employees; n=1,158 for questions oriented toward “line” workers only) in the 2014 AFSC GOA trawl fishery social survey (NOAA 2015) and answered the specific questions relevant to the following demographic, industry participation, and employment topics:

³⁵ All of the shore-based processing plants in Kodiak that participated in the 2014 AFSC social survey accepted CGOA trawl-caught rockfish deliveries that year.

- 64.3 percent were male.
- Average age was 46.8 years (with a standard deviation of 14.0).
- 6.0 percent identified themselves as white/Caucasian, 0.9 percent identified themselves as Alaska Native or American Indian, 0.9 percent identified themselves as Native Hawaiian or Other Pacific Islander, 6.2 percent identified themselves as black/African American, 79.0 percent identified themselves as Asian, and 7.0 percent identified themselves as being some other race or two or more races. 19.1 percent identified themselves as Hispanic or Latino.
- On average, 2.7 other members of their household worked as processing employees (with a standard deviation of 2.2).
- 50.6 percent indicated that they worked as a processing employee 10-12 months per year.
- 29.8 percent indicated that they worked as a processing employee 7-9 months per year.
- 10.5 percent indicated that they worked as a processing employee 4-6 months per year.
- 9.0 percent indicated that they worked as a processing employee 0-3 months per year.
- Most individuals (56.5 percent) were unemployed during the months when not working at their current processing employer, but 18.5 percent were working at a different processor during those months.
- 44.1 percent indicated that 76-100 percent of their combined family income came from their participation in processing activities.
- 14.1 percent indicated that 51-75 percent of their combined family income came from their participation in processing activities.
- 12.9 percent indicated that 26-50 percent of their combined family income came from their participation in processing activities.
- 12.7 percent indicated that 10-25 percent of their combined family income came from their participation in processing activities.
- 16.2 percent indicated that 0-9 percent of their combined family income came from their participation in processing activities.
- On average, 3.7 people were supported financially with the money the respondent earned as a processing employee (with a standard deviation of 2.8).
- Over half (51.6 percent) were U.S. citizens, 74.6 percent had immediate family living in the U.S.
- Survey responses indicated that a substantial percentage of respondent's salaries were sent to family members that live elsewhere in the United States or in another country.

For additional detail on selected AFSC survey questions and responses, please see Section 10, SIA Attachment 4, Table 59.

CGOA Longline-Caught Rockfish Shore-Based Processing

Table 37 provides information the number of shore-based processors in Kodiak accepting CGOA rockfish longline-caught deliveries from the Federal open access fishery. As shown, during the pre-Rockfish Pilot Program years (2003-2006), an annual average of 5.5 shore-based processors in Kodiak accepted longline-caught landings of CGOA rockfish. Annual averages for the Rockfish Pilot Program (2007-2011) and Rockfish Program (2012-2018) years were 4.4 shore-based processors and 5.3 shore-based processors, respectively.

Table 38 provides ex-vessel values of longline-caught CGOA rockfish deliveries to Kodiak shore-based processors over the period 2003-2018. While these deliveries showed considerable year-to-year variability, ranging from approximately \$5,000 (2018) to approximately \$58,000 (2015) in any given year (among the 7 out of 17 years Kodiak data could be disclosed) and annually averaging approximately

\$18,000 for Kodiak processors as a group 2003-2018, they are consistently minor in relation to the overall scale of most Kodiak shore-based processors.

Under the Rockfish Program, any processor, including those affiliated with a CGOA rockfish trawl cooperative, can accept deliveries from the longline entry level fishery. Available data, however, would suggest that implementation of the Rockfish Program has not had a substantial impact on Kodiak shore-based processing engagement in the CGOA rockfish longline fishery.

3.2.1.5 Support Services Sector

Beyond the magnitude of its direct harvesting and processing engagement in a wide range of fisheries, the community of Kodiak is distinguished from most other Alaskan fishing ports by the number and range of support service businesses that cater in whole or in part to the commercial fishing industry. In Kodiak, this sector has businesses that focus on a range of subsectors within the fishing industry including: shoreplant support, such as the local fishmeal plant; vessel support services, including marine hardware/gear supply, hydraulics, welding, marine electronics, marine mechanical, marine fuel sales, general stores, boatyard services, electrical services; and shipping, among others. This sector is described in detail in earlier NPFMC documents (especially AECOM 2010), including business attributes, seasonal fluctuations, and employment information for the individual enterprises in the various sectors. While Kodiak has consistently been a center for support service provision for the commercial fishing industry, the level and nature of service provision have not been consistent, with changes in the fisheries and technology driving changes in the support sector. Earlier NPFMC documents also note, however, that in addition to local direct support service providers, a range of indirect service providers still depend to a degree on fisheries-related activities, such as accounting and bookkeeping services and vehicle rental enterprises. Further, there are also several educational and governmental entities that operate fisheries-related research facilities in Kodiak.

No systematically collected, current data on Kodiak fishery support service businesses in general, or those linked to the CGOA rockfish fishery specifically, are available. However, the number of locally owned CGOA rockfish trawl vessels has increased, and Kodiak became the exclusive port of landings for all trawl catcher vessels engaged in the fishery under the Rockfish Program. The number of processors affiliated with CGOA rockfish cooperatives has increased, and increased revenues accruing to both harvesting and processing sectors has likely been accompanied by increased local spending by catcher vessel owners, catcher vessel crew, and/or shore-based processing workers, a substantial number of whom are Kodiak residents, but the level of impact on the local purchase of goods and services is unknown.

Figure 8 graphically illustrates the relationship of the community of GOA trawl catcher vessel ownership and the communities where those vessels obtain support services, utilizing data from the 2014 AFSC GOA Trawl Social Survey. Vessels and their community of ownership are shown as clustered dots within the circle, and support service businesses are shown, arranged by community where goods and services were obtained, as dots forming the circle itself. Thicker connecting lines represent multiple mentions for single businesses, while the thin lines in the background show the pervasive interconnections that result from unique mentions on the survey.

Figure 8. Community of GOA Trawl Catcher Vessel Ownership and Community of Vessel Support Service Businesses Utilized by those Vessels, 2014

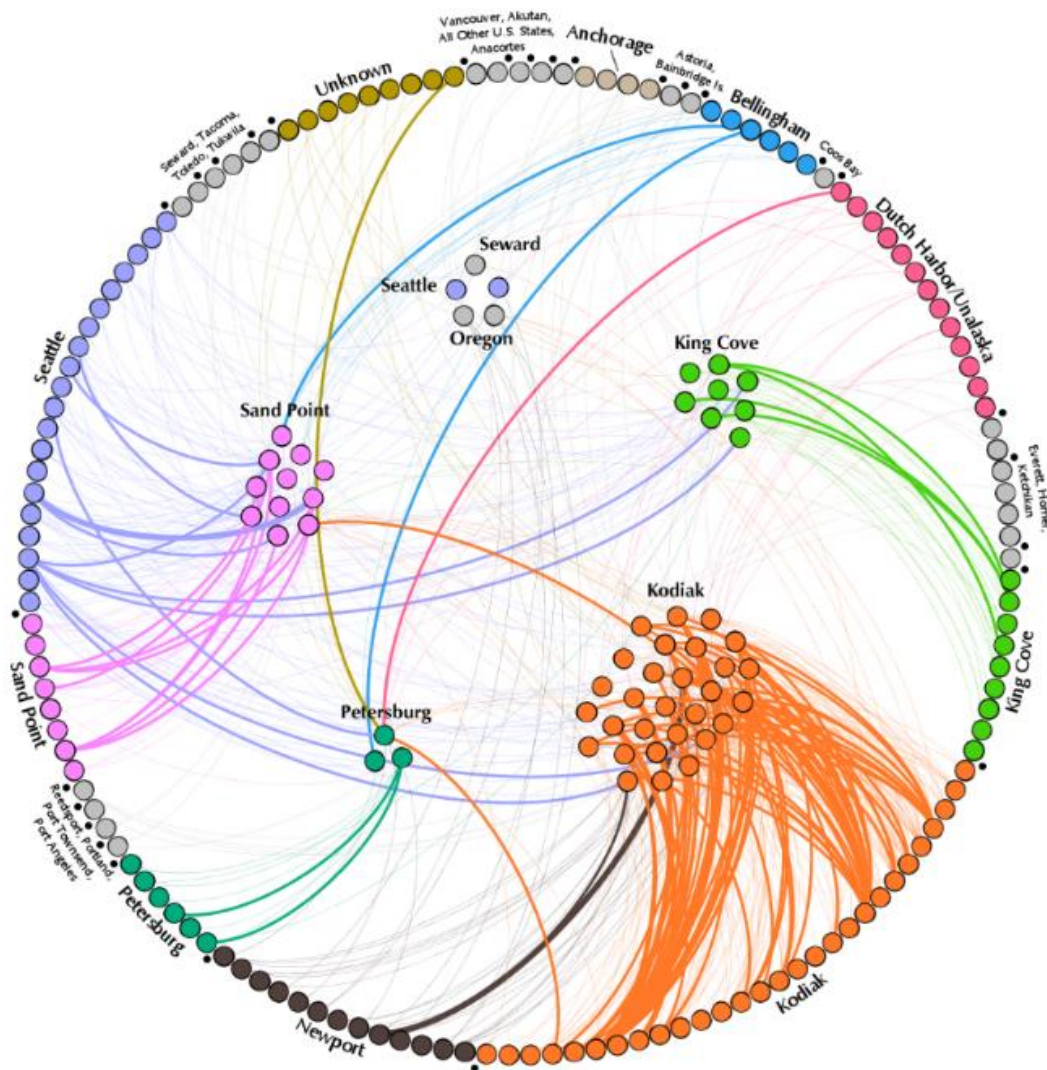

Source: National Oceanic and Atmospheric Administration 2015

According to a recent study completed on behalf of the KIB and the City of Kodiak, seafood producers located in the city of Kodiak used approximately one-third of all electricity generated by the Kodiak Electrical Association and half of the water treated and collected by the City of Kodiak (McDowell Group 2016). The relationship between seafood processing demand for power and water and local infrastructure systems and public revenues, both for the KIB and the City of Kodiak, was prepared for a Council analysis of a proposed GOA trawl bycatch management action in 2016. That discussion, “Investment in Kodiak’s Utility Infrastructure,” can be found in Section 12, SIA Attachment 6.

Additional information developed for 2015-2018 through the shore-based processor EDR data collection has also recently become available on utility service demand specifically generated by the local shore-based processing sector entities. Table 47 provides information on water and electric utilities demand, by month, for Kodiak shore-based processors that accepted GOA trawl-caught rockfish deliveries in the 2015 and 2016 calendar years and Table 48 provides the same type of information for the 2017 and 2018

calendar years. As shown, demand for both water and electricity vary considerably by month. It should be noted, however, that some caution should be exercised in the interpretation of these data as a longer time series is not available.³⁶ Several changes in Kodiak shore-based processing took place in 2015 and 2017 that could make both years somewhat different for local operations than immediately preceding or following years, including the new Trident Seafoods KNI plant becoming operational in the summer of 2015, operations at the former Western Alaska Fisheries facility changing with the acquisition of that plant by another processor in 2015, and the closure of Global Seafoods in 2017.

Table 47. Kodiak Shore-Based Processor Utility Consumption and Cost, by Month, 2015 and 2016

Month	Number of Federal Processor Permits	Water		Electric	
		Gallons	Cost	Kilowatt Hours	Cost
2015					
January	7	46,024,274	\$81,563	2,018,888	\$322,521
February	7	92,334,474	\$156,842	3,795,568	\$586,266
March	7	124,259,373	\$209,605	4,591,400	\$683,252
April	7	93,551,669	\$158,815	4,335,532	\$656,278
May	7	46,021,267	\$81,715	2,567,102	\$412,177
June	7	41,768,698	\$74,618	2,541,842	\$396,310
July	7	62,942,266	\$117,794	2,643,761	\$416,302
August	7	95,178,696	\$174,526	4,310,587	\$650,138
September	7	136,935,109	\$247,282	5,180,840	\$774,986
October	7	89,338,626	\$164,013	4,263,351	\$647,379
November	7	44,779,424	\$82,546	2,381,607	\$389,462
December	7	21,076,880	\$39,804	1,153,906	\$136,076
2015 Total	7	894,210,756	\$1,589,123	39,784,384	\$6,071,147
2016					
January	6	48,497,373	\$92,698	1,842,775	\$316,326
February	6	103,662,120	\$189,373	4,022,316	\$600,616
March	6	143,169,094	\$258,610	4,038,861	\$620,100
April	6	94,465,721	\$173,176	3,275,995	\$522,632
May	6	51,141,130	\$97,470	2,839,576	\$473,775
June	6	39,492,444	\$77,036	2,655,513	\$425,243
July	6	24,788,566	\$55,198	2,143,017	\$339,651
August	6	36,428,844	\$77,601	3,364,041	\$495,816
September	6	88,491,335	\$179,206	3,617,869	\$554,719
October	6	117,036,262	\$234,520	4,626,121	\$705,466
November	6	44,807,217	\$94,334	2,267,459	\$375,006
December	6	16,490,610	\$39,263	894,747	\$118,936
2016 Total	6	808,470,716	\$1,568,485	35,588,290	\$5,548,286

Source: EDR data.

³⁶ Some of the caveats noted for catcher vessel EDR data also apply to these shoreside processor EDR data, including: 2015 was the first year these EDR data were collected; only four years of data are available; and some of the available data are unaudited. These data are, however, the best available and are presented here as an indication of relative if not exact utilities service demand.

Table 48. Kodiak Shore-Based Processor Utility Consumption and Cost, by Month, 2017 and 2018

Month	Number of Federal Processor Permits	Water		Electric	
		Gallons	Cost	Kilowatt Hours	Cost
2017					
January	6	48,109,800	\$106,401	2,003,332	\$345,421
February	6	157,220,170	\$318,410	5,459,642	\$822,008
March	6	133,932,380	\$273,071	4,411,893	\$679,741
April	6	63,607,920	\$136,573	2,776,104	\$440,534
May	6	42,675,100	\$95,791	2,932,416	\$459,261
June	6	48,682,120	\$107,551	2,561,394	\$406,132
July	6	54,029,390	\$129,936	3,189,786	\$494,998
August	6	115,349,640	\$259,301	5,449,709	\$827,501
September	6	108,748,380	\$245,993	5,162,168	\$788,538
October	6	121,140,370	\$272,416	4,784,090	\$712,991
November	6	56,453,990	\$134,013	2,223,695	\$363,578
December	6	11,925,670	\$38,580	940,944	\$169,660
2017 Total	6	961,874,930	\$2,118,036	41,895,173	\$6,510,363
2018					
January	5	14,326,145	\$46,988	1,251,048	\$198,563
February	5	80,506,455	\$188,651	4,303,673	\$664,594
March	5	110,237,730	\$252,885	4,227,144	\$546,667
April	5	36,429,980	\$94,762	2,020,461	\$334,035
May	5	33,079,550	\$87,764	2,254,076	\$373,632
June	5	34,406,560	\$90,627	2,127,640	\$352,736
July	5	24,683,630	\$75,613	1,909,466	\$313,066
August	5	64,845,130	\$171,067	3,198,011	\$503,970
September	5	113,304,520	\$285,877	4,444,849	\$678,021
October	5	102,382,860	\$260,006	4,091,283	\$631,325
November	5	36,282,250	\$103,093	1,599,269	\$274,113
December	5	8,618,660	\$37,150	731,502	\$128,492
2018 Total	5	659,103,470	\$1,694,483	32,158,422	\$4,999,214

Source: EDR data.

3.2.1.6 Public Revenues

Table 49 provides information on selected fisheries related revenues accruing to the City of Kodiak 2003-2018. As shown, shared fisheries tax revenues typically range between roughly six and eight percent of total general fund revenues in any given year (with 2017, at three percent, being an exception), and substantial revenues also accrue from boat harbor sources, which are not a part of the general fund. Kodiak has also been the beneficiary of a number harbor improvement projects in recent years, including major improvements to Pier III, which have included installation of a Matson 100-gauge crane that arrived in Kodiak in August 2015 (Northern Economics 2016b).

Table 50 provides information on ex-vessel value of landings in Kodiak, which are the primary basis of shared fishery tax revenues that accrue to the city, broken out by major species group by year 2003-2018. To place CGOA trawl-caught rockfish landings into this context, Table 51 provides information on ex-vessel values of both CGOA trawl-caught and longline-caught landings in Kodiak both in absolute terms and in terms of percentage of all landings in Kodiak. As shown, the ex-vessel value of CGOA rockfish landings accounted, roughly, for between one and five percent of the ex-vessel value of all landings in Kodiak in any given year, with annual average percentages increasing between the pre-Rockfish Pilot Program years (2003-2006) and the Rockfish Pilot Program years (2007-2011), from 1.7 percent to 1.8 percent, and again between the Rockfish Pilot Program years and the Rockfish Program years (2012-2018), from 1.8 percent to 3.5 percent. If ex-vessel value of landings in Kodiak are used for total value of catch when vessels are checked in to a rockfish cooperative (including bycatch), those landings accounted, roughly, for between three and seven percent of the ex-vessel value of all landings in Kodiak in any given year 2007-2018, with annual average percentages increasing between the Rockfish Pilot Program years (2007-2011) and the Rockfish Program years (2012-2018), from 3.6 percent to 5.1 percent.

Overall, the percentage of CGOA rockfish fishery landings related-revenues subject to taxes that directly benefit the city of Kodiak (and the KIB) remain modest compared to several other individual fisheries and all other fisheries combined. However, the community protection feature of the Rockfish Program that ensures CGOA rockfish trawl catcher vessel landings will occur in Kodiak, however, builds an additional measure of stability into the public revenue stream compared to previous conditions.

Table 49. Selected Fisheries Related Revenues (nominal dollars), City of Kodiak, 2003-2018

Year	General Fund Revenue						Boat Harbor Revenue
	Shared Fisheries Tax Revenue			All Other General Fund Revenue	Total General Fund Revenue	Total Shared Fisheries as a Percent of Total General Fund Revenue	
	Shared Fisheries Business Tax Revenue	Shared Fisheries Resource Landing Tax Revenue	Total Shared Fisheries Tax Revenue				
2003	\$562,000	\$65,719	\$627,719	\$10,246,779	\$10,874,498	5.8%	\$1,183,714
2004	\$788,947*	\$37,048	\$825,995	\$10,025,735	\$10,851,730	7.6%	\$1,114,408
2005	\$597,723	\$45,837	\$643,560	\$10,654,165	\$11,297,725	5.7%	\$1,465,129
2006	\$655,636	\$56,788	\$712,424	\$11,374,385	\$12,086,809	5.9%	\$1,616,940
2007	\$760,099	\$68,674	\$828,773	\$12,095,045	\$12,923,818	6.4%	\$1,894,868
2008	\$823,097	\$62,581	\$885,678	\$14,498,488	\$15,384,166	5.8%	\$1,999,486
2009	\$946,635	\$70,855	\$1,017,490	\$14,303,651	\$15,321,141	6.6%	\$2,183,999
2010	\$1,046,010	\$68,818	\$1,114,828	\$14,517,148	\$15,631,976	7.1%	\$2,233,292
2011	\$740,229	\$87,810	\$828,039	\$13,883,507	\$14,711,546	5.6%	\$2,394,368
2012	\$1,123,205	\$120,822	\$1,244,027	\$15,228,387	\$16,472,414	7.6%	\$2,507,552
2013	\$1,252,420	\$90,469	\$1,342,889	\$16,290,881	\$17,633,770	7.6%	\$2,602,989
2014	\$1,189,750	\$106,436	\$1,296,186	\$16,802,027	\$18,098,213	7.2%	\$2,344,260
2015	\$1,164,404	\$90,093	\$1,254,497	\$18,857,391	\$20,111,888	6.2%	\$2,371,246
2016	\$1,021,500	\$88,138	\$1,109,638	\$16,741,076	\$17,850,714	6.2%	\$2,231,594
2017	\$602,501	\$53,428	\$655,929	\$23,054,407	\$23,710,336	2.8%	\$2,293,765
2018	\$995,756	\$14,243	\$1,009,999	\$14,176,266	\$15,186,265	6.7%	\$2,484,736

Source: DCCED 2017, 2019.

Table 50. Ex-Vessel Value of Landings in Kodiak (nominal dollars), by Major Species Group, 2003-2018

Year	Groundfish	Halibut	Herring	Salmon	Crab	Other	All Species
2003	\$33,884,367	\$23,353,661	\$1,104,674	\$16,101,726	\$6,404,546	\$559,951	\$81,408,924
2004	\$36,470,806	\$25,246,325	\$1,563,998	\$19,882,008	\$6,651,483	\$260,874	\$90,075,494
2005	\$43,920,208	\$25,381,445	\$1,663,673	\$22,157,250	\$7,375,334	\$390,491	\$100,888,401
2006	\$49,889,256	\$34,463,621	\$562,074	\$24,793,300	\$6,770,583	\$540,084	\$117,018,918
2007	\$55,437,021	\$37,790,465	\$740,416	\$26,326,082	\$7,630,331	\$1,716,626	\$129,640,940
2008	\$67,504,985	\$38,636,779	\$1,177,075	\$30,175,061	\$11,190,575	\$553,558	\$149,238,032
2009	\$42,153,300	\$24,044,819	\$1,950,991	\$36,098,370	\$7,073,637	\$426,694	\$111,747,811
2010	\$60,029,312	\$33,086,149	\$1,342,910	\$27,198,360	\$9,367,819	\$417,348	\$131,441,898
2011	\$78,769,524	\$38,886,470	\$662,062	\$46,896,578	\$9,659,090	\$1,282,837	\$176,156,562
2012	\$87,364,469	\$29,423,482	\$1,978,322	\$45,174,819	\$6,488,124	\$892,099	\$171,321,315
2013	\$68,666,607	\$17,717,673	\$1,361,453	\$64,633,426	\$4,089,791	\$1,047,305	\$157,516,256
2014	\$79,772,095	\$17,480,616	\$324,265	\$39,721,858	\$4,984,776	\$1,350,522	\$143,634,132
2015	\$77,574,416	\$18,288,848	\$83,311	\$38,269,623	\$8,981,104	\$1,016,952	\$144,214,253
2016	\$61,736,848	\$18,462,552	\$35,044	\$24,242,387	\$9,213,644	\$823,718	\$114,514,192
2017	\$63,568,464	\$20,204,792	\$51,835	\$62,525,036	\$5,111,754	\$812,028	\$152,273,909
2018	\$57,787,163	\$10,990,057	\$70,531	\$22,950,642	\$6,935,576	\$614,117	\$99,348,086
Grand Total	\$964,528,842	\$413,457,753	\$14,672,631	\$547,146,526	\$117,928,165	\$12,705,205	\$2,070,439,122

Source: AKFIN 2019

Table 51. Ex-Vessel Value of Landings in Kodiak (nominal dollars), CGOA Rockfish and CGOA Rockfish Vessels when Checked in to Cooperative, 2003-2018

Year	CGOA Rockfish Trawl Landings	Rockfish Federal Open Access Fishery Longline Landings	CGOA Rockfish Subtotal	Total Value of All Landings (From All Fisheries, Gear Types, and Areas)	CGOA Rockfish as Percent of All Landings	Total Value of Landings of Vessels when Checked in To Rockfish Cooperative (including bycatch)	of Vessels When Checked in to Rockfish Cooperative as Percent of All Local Landings
2003	\$1,284,369	\$0	\$1,284,369	\$81,408,924	1.6%	\$0	0.0%
2004	\$1,150,735	\$0	\$1,150,735	\$90,075,494	1.3%	\$0	0.0%
2005	\$1,705,867	\$0	\$1,705,867	\$100,888,401	1.7%	\$0	0.0%
2006	\$2,437,232	\$907	\$2,438,139	\$117,018,918	2.1%	\$0	0.0%
2007	\$3,137,972	\$6,836	\$3,144,808	\$129,640,940	2.4%	\$5,048,129	3.9%
2008	\$2,918,707	\$848	\$2,919,555	\$149,238,032	2.0%	\$5,273,136	3.5%
2009	\$1,467,564	\$1,833	\$1,469,397	\$111,747,811	1.3%	\$3,650,259	3.3%
2010	\$2,274,062	*	\$2,274,062	\$131,441,898	1.7%	\$4,922,303	3.7%
2011	\$2,537,091	*	\$2,537,091	\$176,156,562	1.4%	\$6,048,510	3.4%
2012	\$5,914,263	*	\$5,914,263	\$171,321,315	3.5%	\$9,213,303	5.4%
2013	\$4,178,559	\$10,228	\$4,188,787	\$157,516,256	2.7%	\$6,299,608	4.0%
2014	\$4,204,523	*	\$4,204,522	\$143,634,132	2.9%	\$6,836,163	4.8%
2015	\$4,481,751	\$11,917	\$4,493,668	\$144,214,253	3.1%	\$6,674,220	4.6%
2016	\$5,535,558	\$31,848	\$5,567,406	\$114,514,192	4.9%	\$7,229,291	6.3%
2017	\$3,795,082	\$7,773	\$3,802,855	\$152,273,909	2.5%	\$6,160,297	4.0%
2018	\$5,131,807	\$3,870	\$5,135,678	\$99,348,086	5.2%	\$6,762,277	6.8%
Grand Total	\$52,155,142	\$76,061	\$52,231,201	\$2,070,439,122	2.5%	\$74,117,496	3.6%

*Value suppressed due to confidentiality constraints (too few catcher vessels delivering). Suppressed values combined with CGOA Rockfish Trawl Landings in these four years (and are included in the CGOA Rockfish Trawl Landings grand total). They do not appear in the CGOA Rockfish Federal Open Access Fishery Longline Landings grand total. In general, the longline values are small relative to other values and should be taken as an indication of relative order of magnitude, rather than exact values.

Source: AKFIN 2019

3.2.2 Other Alaska Communities

In addition to Kodiak, another 25 Alaska communities were directly engaged in the CGOA rockfish federal open access rockfish longline and/or CGOA rockfish trawl fisheries 2003-2018 as measured by a variety of indices. These indices include: catcher vessels with local ownership addresses participating in CGOA rockfish fishery in the hook-and-line or jig sectors; local operation of at least one shore-based processor that accepted longline-caught deliveries of CGOA rockfish; CGOA rockfish trawl catcher vessel LLP licenses with local ownership addresses; participation of CGOA rockfish trawl catcher processors with local ownership addresses; local operation of at least one shore-based processor that accepted trawl-caught caught deliveries of CGOA rockfish in any year 2003-2018; and/or residents who served as crew members aboard CGOA rockfish trawl catcher vessels and/or trawl catcher processors in 2015-2018 (the years for which these data are available). These communities include:

Akutan	Juneau	Seward
Anchor Point	Kenai	Sitka
Anchorage ³⁷	Ninilchik	Soldotna
Chiniak	Old Harbor	Sterling
Cordova	Ouzinkie	Unalaska/Dutch Harbor
Delta Junction	Palmer	Wasilla
False Pass	Port Lions	Willow
Gustavus	Sand Point	
Homer	Seldovia	

The following sections briefly characterize the nature of engagement of these communities in the relevant CGOA rockfish fisheries. Based on existing/available data, none of these communities would typically be considered to have been substantially engaged in or substantially dependent upon the CGOA rockfish fishery at the time of the implementation of the Rockfish Program, but levels of engagement and dependency varied in earlier years and data on crew employment is not available for any years other than 2015-2018.

3.2.2.1 CGOA Rockfish Longline Federal Open Access Fishery

Alaska ownership address CGOA rockfish longline vessels utilizing hook-and-line gear to participate in the Federal open access fishery 2003-2018 included vessels from three communities: Homer, Seldovia, and Willow (Table 34).

- All activity took place 2003-2006.
- A total of six unique vessels participated: 4 from Homer, 1 from Seldovia, and 1 from Willow. None of the vessels participated in the fishery for more than one year.

Alaska (outside of Kodiak) ownership address CGOA rockfish longline vessels utilizing jig gear to participate in the Federal open access fishery 2003-2018 included vessels from eight communities: Anchor Point, Anchorage, Chiniak, Homer, Old Harbor, Ouzinkie, Port Lions, and Wasilla (Table 35).

- All activity took place 2003-2009 and 2017-2018.
- Four communities had one vessel fish in one year: Anchor Point (2009), Chiniak (2004), Old Harbor (2008), and Port Lions (2006).

³⁷ Includes Girdwood (which appears as a separate location some of the quantitative indicator data).

- One community had one vessel in each of two years: Ouzinkie (2003 and 2004) with those being two unique vessels.
- Anchorage vessels fished each year 2003-2008, with two vessels fishing in 2004 and one vessel fishing in the other years (with a total of three unique vessels overall).
- Wasilla vessels participated one each in 2007, 2009, 2017, and 2019 (with only one vessel active in more than one year, for a total of three unique vessels overall).
- A total of five unique Homer vessels participated in the fishery with only one individual vessel active in more than one year: two were active in 2004; three different vessels active one year each in 2006, 2007, and 2009; and one previously active vessel was active again in 2017.

Shore-based processors operating in Alaska (outside of Kodiak) that accepted Federal open access fishery CGOA rockfish longline-caught deliveries 2003-2018 were located in nine communities: Akutan, Anchorage, Cordova, Homer, Kenai, Ninilchik, Sand Point, Seward, and Sitka (Table 37).

- Activity occurred in one or more communities each year 2003-2018 except in 2007 and 2010. However, this relatively wide distribution of community engagement is likely more apparent than real, due to the relatively infrequent, small volume deliveries behind these processor counts.
- Ex-vessel values of landings can only be disclosed for Kodiak in any year 2003-2018 (Table 38).
- Among all communities other than Kodiak and Homer, none had any single calendar year where the ex-vessel value of CGOA longline-caught rockfish landings at all locally operating shore-based processors combined would typically be considered representative of substantial shore-based processing engagement in the fishery.

3.2.2.2 CGOA Rockfish Trawl Fishery

Alaska ownership address communities of CGOA rockfish trawl catcher vessels were limited to Kodiak. Alaska community of ownership address (outside of Kodiak) of relevant CGOA rockfish trawl catcher vessel LLP licenses during 2003-2018 included four communities: Anchorage, False Pass, Homer, and Sand Point (Figure 3).

- With one exception (Homer) all LLP license ownership in these communities occurred 2003-2009.
- Anchorage appears in the data as an ownership address for one LLP license in 2003 and 2004 (with ownership shown as Seattle 2005-2018). This LLP license did not receive a Rockfish Pilot Program or a Rockfish Program initial allocation under its Anchorage ownership address.
- False Pass appears in the data as the ownership address for one LLP license for 2003-2009, while Homer appears as the ownership address for that same LLP license for 2010-2018 (making this the only LLP license shown as continuously having Alaska ownership for the entire 2003-2018 period outside of Kodiak, albeit in 2 different communities).
 - This LLP license did not receive a Rockfish Pilot Program or Rockfish Program initial allocation under its False Pass ownership address.
 - This LLP license did receive a Rockfish Program initial allocation under its Homer ownership address.
- Sand Point appears in the data as an ownership address for one LLP license in 2006 and 2007 (with ownership of that LLP license shown as Bellingham, Washington for 2003-2005 and 2008-2013, and Kodiak for 2014-2018). This LLP license did receive a Rockfish Pilot Program initial allocation (but not a Rockfish Program initial allocation) under its Sand Point address.

Residents of 13 Alaska communities outside of Kodiak worked as crew aboard CGOA rockfish trawl catcher vessels in 2015, 2016, 2017, and/or 2018 (the only years for which crew data are available) (Table 14 and Table 15). These included Anchor Point, Anchorage, Chiniak, Gustavus, Homer, Juneau, Kenai, Old Harbor, Palmer, Seward, Soldotna, Sterling, and Wasilla.

CGOA rockfish trawl catcher processors with Alaska ownership addresses during 2003-2018 were limited to Unalaska/Dutch Harbor (Table 20). This ownership was limited to one unique catcher processor active in the fishery in 2004-2005 and 2007-2010.

Residents of six Alaska communities outside of Kodiak served as crew aboard CGOA rockfish trawl catcher processors in 2015, 2016, 2017 and/or 2018: Anchorage, Delta Junction, Kenai, Seldovia, Unalaska/Dutch Harbor, and Wasilla. (For 2017 and 2018, see Table 57 in this SIA; for 2015 and 2016, see Tables 78 and 79 in the Rockfish Program Review SIA [Northern Economics, 2017]).

Shore-based processors operating in Alaska (outside of Kodiak) that accepted CGOA rockfish trawl-caught deliveries 2003-2018 were limited to Seward (Table 30).

- Seward shore-based processing of CGOA trawl-caught rockfish occurred in 2011 only.
- This activity was likely linked to the entry level trawl fishery that occurred under the Rockfish Pilot Program (but was eliminated under the Rockfish Program).

3.2.2.3 Summary of Other Alaska Community Engagement

Table 52 provides a tabular summary of the community engagement indicators listed in the previous two sections to allow an at-a-glance perspective on those communities engaged in more than one sector of the fishery as reflected through multiple indicators.

Table 53 provides information on an indicator not included in those covered in the bulleted listing in the previous section, the relationship of CGOA rockfish trawl catcher vessel community of ownership address and homeport community, using Alaska Commercial Fisheries Entry Commission (CFEC) data for homeport designation, for 2018. In those instances where community of ownership varies from community of homeport, that may be indicative of a pattern of differential distribution of vessel port activities, but previous NPFMC social impact analyses (e.g., AECOM 2010) would suggest that homeport designations are, in general, inconsistently predictive of the location of vessel activity in any given fishery. Nevertheless, the table shows marked variation in patterns of correspondence of community of ownership and homeport for CGOA rockfish trawl catcher vessels for the single year shown. Of the 10 communities shown as having local ownership of catcher vessels, only two of those communities have some or all of those vessels also homeported in the same community. It also suggests the potential additional importance of Kodiak as a homeport for, and a potential supplier of support services to, vessels with ownership addresses in other communities, as seven out of 19 (37 percent) of the vessels reporting Kodiak as their homeport have Washington community ownership addresses. Conversely, only one out of 12 (eight percent) of vessels with Kodiak ownership addresses is shown as not being homeported in Kodiak as well.

Table 52. Selected Measures of CGOA Rockfish Fishery Participation, Alaska Communities Other than Kodiak, 2003-2018

Region of Alaska	Borough	Community	CGOA Rockfish Longline Federal Open Access Fishery			CGOA Rockfish Trawl Fishery											
			Longline CV Ownership Years (number of vessels active in specified year) [total number of unique vessels all years]	Local SBPR Accepting CGOA Longline-Caught Rockfish Years (number of SBPRs active in specified year) [total number of unique SBPRs all years]	CGOA Rockfish Trawl CV LLP Ownership Years (number of LLPs active in specified year) [total number of unique LLPs all years]	No. of CGOA Trawl CVs Home-ported in 2018 (only)	CGOA Rockfish Trawl CV Crew Members				CGOA Rockfish Trawl CP Ownership Years (number of CPs active in specified year) [total number of unique CPs all years]	CGOA Rockfish Trawl CP Crew Members				Local SBPR Accepting CGOA Trawl-Caught Rockfish Years (number of SBPRs active in specified year) [total number of unique SBPRs all years]	
							2015	2016	2017	2018		2015	2016	2017	2018*		
1	Kodiak	Kodiak Island	Chiniak	--	2004(1)[1]	--	--	1	--	1	--	--	--	--	--	--	--
2	Kodiak	Kodiak Island	Old Harbor	--	2008(1)[1]	--	--	1	1	1	1	--	--	--	--	--	--
3	Kodiak	Kodiak Island	Ouzinkie	--	2003(1) 2004(1)[2]	--	--	--	--	--	--	--	--	--	--	--	--
4	Kodiak	Kodiak Island	Port Lions	--	2006(1)[1]	--	--	--	--	--	--	--	--	--	--	--	--
5	South Central	Anchorage	Anchorage	--	2003(1) 2004(2) 2005(1) 2006(1) 2007(1) 2008(1)[3]	2003(1) 2004(1) 2013(1) 2015(1) 2016(1) 2017(1) 2018(2)[2]	2003-2004(1)[1]	--	4	2	1	1	--	3	7	5	--
6	South Central	Kenai Peninsula	Anchor Point	--	2009(1)	--	--	--	3	3	4	3	--	--	--	--	--
7	South Central	Kenai Peninsula	Homer	2003(2) 2004(1) 2006(1)[4] 2009(1) 2017(1)[5]	2004(2) 2006(1) 2007(1) 2009(1) 2017(1)[5]	2003(3) 2004(2) 2009(1) 2011(1) 2012(1) 2013(1) 2015(1) 2016(1) 2017(1)[4]	2010-2018(1)[1]	--	--	--	1	--	--	--	--	--	--
8	South Central	Kenai Peninsula	Kenai	--	--	2003(2) 2004(1) 2017(1) 2018(1)[3]	--	--	--	2	--	--	--	1	1	--	--
9	South Central	Kenai Peninsula	Ninilchik	--	--	2003(1) 2004(1) 2005(1) 2006(1)[1]	--	--	--	--	--	--	--	--	--	--	--
10	South Central	Kenai Peninsula	Seldovia	2003(1)[1]	--	--	--	--	--	--	--	--	--	1	--	--	--
11	South Central	Kenai Peninsula	Seward	--	--	2003(1) 2008(2) 2011(2) 2012(1) 2013(1) 2014(1) 2015(1) 2016(2) 2017(2) 2018(1)[4]	--	--	--	--	--	--	--	--	--	--	2011(1)
12	South Central	Kenai Peninsula	Soldotna	--	--	--	--	--	1	1	--	--	--	--	--	--	--
13	South Central	Kenai Peninsula	Sterling	--	--	--	--	--	1	--	--	--	--	--	--	--	--
14	South Central	Matanuska-Susitna	Palmer	--	--	--	--	--	3	3	2	3	--	--	--	--	--
15	South Central	Matanuska-Susitna	Wasilla	--	2007(1) 2009(1) 2017(1) 2018(1)[1]	--	--	--	--	2	2	2	--	1	1	1	1
16	South Central	Matanuska-Susitna	Willow	2004(1)[1]	--	--	--	--	--	--	--	--	--	--	--	--	--
17	South Central	Unorganized**	Cordova	--	--	2014(1)[1]	--	--	--	--	--	--	--	--	--	--	--
18	Aleutian/Pribilof	Aleutians East	Akutan	--	--	--	--	--	--	--	--	--	--	--	--	--	--
19	Aleutian/Pribilof	Aleutians East	False Pass	--	--	--	2003-2009(1)[1]	--	--	--	--	--	--	--	--	--	--
20	Aleutian/Pribilof	Aleutians East	Sand Point	--	--	2003(1)[1]	2006-2007(1)[1]	--	--	--	--	--	--	--	--	--	--
21	Aleutian/Pribilof	Unorganized**	Unalaska/ Dutch Harbor	--	--	--	--	--	--	--	--	2004-2005(1) 2007-2010(1)[1]	7	14	9	4	--
22	Southeast	City and Borough of Juneau	Sitka	--	--	2003(1)[1]	--	--	--	--	--	--	--	--	--	--	--
23	Southeast	City and Borough of Juneau	Juneau	--	--	--	--	1***	1	--	--	--	--	--	--	--	--
24	Southeast	Unorganized**	Gustavus	--	--	--	--	1	--	--	--	--	--	--	--	--	--
25	Interior	Unorganized**	Delta Junction	--	--	--	--	--	--	--	--	--	--	1	--	--	--

*2018 catcher processor crew data are preliminary.

**Cordova is located within the Valdez-Cordova Census Area; Unalaska/Dutch Harbor is located within the Aleutians West Census Area; Gustavus is located within Hoonah-Angoon Census Area; Delta Junction is located within the Southeast Fairbanks

***The CGOA rockfish trawl catcher vessels homeported in Juneau in 2018 (the only year for which homeport data are shown) had a South Bend, Washington ownership address.

Source: AKFIN 2017a, AKFIN 2019, NOAA Fisheries 2016a, NOAA Fisheries 2017a, NOAA Fisheries 2017b, NOAA Fisheries 2019.

Table 53. Correspondence of Community of Ownership and Community of Homeport of Catcher Vessels Making CGOA Rockfish Trawl-Caught Deliveries, 2018

Community		CV Homeport										Total
		Kodiak	Juneau	Seattle, WA*	Camas, WA	East Wenatchee, WA	South Bend, WA	Newport, OR**	Siletz, OR**	Keiser, OR	Portland, OR	
CV Ownership Address	Kodiak	11	-	-	-	-	-	1	-	-	-	12
	Juneau	-	-	-	-	-	-	-	-	-	-	0
	Seattle, WA*	4	-	1	-	-	-	-	-	-	-	5
	Camas, WA	1	-	-	-	-	-	-	-	-	-	1
	East Wenatchee, WA	1	-	-	-	-	-	-	-	-	-	1
	South Bend, WA	1	1	-	-	-	-	-	-	-	-	2
	Newport, WA**	1	-	-	-	-	-	1	-	-	-	2
	Siletz, OR**	-	-	-	-	-	-	1	-	-	-	1
	Keiser, OR	-	-	-	-	-	-	-	-	-	1	1
	Portland, OR	-	-	-	-	-	-	-	-	-	-	0
Total		19	1	1	0	0	0	3	0	0	1	25

*Denotes communities in the Seattle MSA.

**Denotes communities in Lincoln County, Oregon.

Source: AKIFIN 2019.

Table 54. Correspondence of Community of Ownership and Community of Homeport of Catcher Processors Active in the CGOA Rockfish Trawl Fishery, 2018

Community		CP Homeport			Total
		Kodiak	Seattle, WA*	Kirkland, WA*	
CP Ownership Address	Kodiak	1	-	-	1
	Seattle, WA*	-	1	-	1
	Kirkland, WA*	-	2	-	2
Total		1	3	0	4

*Denotes communities in the Seattle MSA.

Source: AKFIN 2019.

3.3 Pacific Northwest Communities

3.3.1 Seattle MSA and Other Washington Communities

The Seattle MSA was chosen as a unit of analysis for the purposes of this social impact assessment rather than the City of Seattle itself, consistent with the approach used in other recent NPFMC analyses (e.g., the GOA Halibut PSC Limit Reduction analysis [AECOM 2013], the GOA Trawl Bycatch Management Analysis [Northern Economics 2016a], and the Rockfish Program Review SIA [Northern Economics 2017]). This is due in part to the integration of fisheries related activities into that larger metropolitan area and in part to a desire to avoid understating the importance of that larger community to the fishery. It is recognized, however, that there are areas of the Seattle MSA, such as Ballard, that traditionally have been

more closely associated with commercial fishing in general, and a history of participating in Alaska fisheries, than others.

Additionally, although multiple other Washington communities were engaged in the CGOA rockfish trawl fishery in the years covered by the relevant data (2003-2018), the focus of this section is largely on the Seattle MSA itself, as the direct engagement of Washington communities outside of the Seattle MSA in the CGOA rockfish trawl fishery is typically limited to catcher vessel ownership and to a relatively few vessels in any one community. Specifically, as noted below, among the multiple communities with CGOA rockfish trawl catcher vessel ownership outside of the Seattle MSA 2003-2018, only two communities had an annual average of one or more local ownership address vessels participating in the fishery over this period (one of which had an annual average of 1.0 catcher vessel participating and the other had an annual average of 1.5 catcher vessels participating [Table 1]). On the other hand, also as noted below, the Seattle MSA was substantially engaged in virtually all sectors of the fishery in all the years covered by the data.

3.3.1.1 Location and History

The Seattle MSA is located along the eastern edge of Puget Sound, an inlet of the Pacific Ocean and part of the Salish Sea, in northwest Washington. It includes King, Pierce, and Snohomish counties, the three most populous counties within the Puget Sound region, and is typically used to characterize the greater Seattle metropolitan area.³⁸ Major cities within the Seattle MSA include Seattle, Tacoma, Bellevue, and Everett, with the city of Seattle itself located in King County between Elliot Bay and Lake Washington.

The area that is encompassed by the contemporary Seattle MSA was a part of the Puget Sound area home of the Duwamish and Suquamish Native American groups in traditional times. The Hudson's Bay Company established a post in the area in 1833, with development occurring on what is now the site of Seattle in the early 1850s. In the late 1800s, Seattle became a jumping off point those travelling north to participate in gold rushes in Canada and Alaska; in that same era fishermen and fishing companies from the west coast began participating in the Pacific cod fisheries of the Bering Sea and Gulf of Alaska, along with the salmon fisheries in Bristol Bay. Early on, Seattle played a pivotal role in this process, establishing a pattern of substantial engagement of the community across a range of North Pacific fisheries, a pattern that has continued to the present (NOAA 2007).

3.3.1.2 Community Demographics and Economy

According to federal census data, the Seattle MSA had a population of 3,439,809 in 2010. Census figures from that year show that 71.9 percent of the residents of the Seattle MSA identified themselves as White, 1.1 percent as American Indian or Alaska Native, 5.6 percent as Black/African American, 11.4 percent as Asian, 0.8 percent as Hawaiian Native and Other Pacific Islander, and 9.2 percent as "some other race" or "two or more races," while 9.0 percent of the residents of any race in the Seattle MSA identified themselves as being of Hispanic or Latino origin. Based on race and ethnicity combined, 32.0 percent of the Seattle MSA's total population was composed of minority residents (that is, all residents other than those identified as both White [race] and of non-Hispanic or Latino origin [ethnicity]) in 2010. Housing data from the U.S. Census indicate that 98.1 percent of all Seattle MSA residents lived in non-group quarters housing.

According to the most recent U.S. Census American Community Survey (2013-2017), 1,913,825 were employed in the Seattle MSA with an unemployment rate of 5.5 percent. Per capita income for people in

³⁸ Based on commuting patterns, adjacent areas of Olympia, Bremerton, and Mount Vernon, along with a few smaller satellite urban areas, are often grouped into the larger Seattle-Tacoma-Olympia Combined Statistical Area, commonly referred to as the Puget Sound Region, for the purposes of labor market and other economic analyses.

the Seattle MSA was estimated at \$40,699, median household income was \$77,269, and median family income was \$94,366. An estimated 10.4 percent of Seattle MSA's residents were considered low-income, defined as those individuals living below the poverty level threshold (U.S. Census Bureau 2019).

As of 2017, major industries in the Seattle MSA included educational services, health care, and social assistance (20.5 percent); professional, scientific, management, and administrative services (15.4 percent); retail trade (12.1 percent); and manufacturing (11.1 percent). Natural resource jobs including agriculture, forestry, fishing, hunting, and mining represented 0.6 percent of local employment (U.S. Census Bureau 2019). Major employers in King County included the Boeing Company, Microsoft, University of Washington, Amazon.com, county government, Starbucks, Swedish Health Services, city government, Costco, Nordstrom, and Group Health Cooperative (Economic Development Council 2016).

3.3.1.3 Commercial Fisheries Engagement

Overview

The Seattle MSA, by many measures, is the community most heavily engaged in, if not dependent on, multiple federal fisheries off Alaska managed by the NPFMC. It is also a community heavily engaged in federally fisheries off the West Coast managed by the Pacific Fishery Management Council. Among the seven Washington communities outside of the Seattle MSA that were also engaged in the CGOA rockfish trawl fishery 2003-2018, three of those communities (Anacortes, Bellingham, and South Bend) are described in an earlier NOAA document (NOAA 2007) as fishing communities engaged in both the West Coast and North Pacific fisheries, while the others (Camas, East Wenatchee, Lynden, and Ridgefield) are not.

Catcher Vessel Sector

General

As shown in Table 4, during the pre-Rockfish Pilot Program years (2003 through 2006), the annual number of Seattle MSA ownership address commercial fishing vessels participating in all offshore Alaska fisheries, using all gear types in all areas combined (i.e., the community offshore Alaska commercial fishing fleet), annually averaged 209 vessels. The analogous figures for the Rockfish Pilot Program years (2007-2011) and the Rockfish Program years (2012-2018) were 187 vessels (Table 6) and 270 vessels (Table 8), respectively. The annual average ex-vessel gross revenues for all relevant Washington community fleets combined ranged from \$383 million (2003-2006) to \$406 million (2007-2011) to \$417 million (2012-2016) as shown on those same tables.

CGOA Rockfish Trawl Catcher Vessels

Table 1 shows information on Washington community participation in the CGOA rockfish trawl fishery, as indicated by the number local ownership address catcher vessels engaged in the fishery by year, 2003-2018.

- Within the Seattle MSA, three individual communities were the location of ownership of CGOA rockfish trawl catcher vessels in at least one year during the period 2003-2018. As a whole, the Seattle MSA averaged 4.4 vessels participating per year, with the city of Seattle averaging 3.9 vessels per year and the other two communities (Issaquah and Lynnwood) averaging less than one vessel each per year. A total of eight unique city of Seattle ownership address catcher vessels participated in the CGOA rockfish trawl fishery during the 2003-2018 period, as did one vessel each from the other two communities.

- Outside of the Seattle MSA, a total of four Washington communities were engaged in the CGOA rockfish trawl fishery during the period 2003-2018 through local ownership of CGOA rockfish trawl catcher vessels. Of these communities, two had an annual average number of participating vessels of one or greater: East Wenatchee (1.0 vessels) and South Bend (1.6 vessels). South Bend was the only Washington community outside of the Seattle MSA that had more than one unique CGOA rockfish trawl catcher vessel participate over the period 2003-2018: South Bend had two unique vessels do so, while Anacortes, Camas, and East Wenatchee had one unique catcher vessel with a local ownership address participating in the CGOA rockfish trawl fishery over this period.

In percentage terms, Washington ownership address CGOA rockfish trawl catcher vessels accounted for about 33 percent of all catcher vessels in the fishery on an annual average basis over the period 2003-2018, with Seattle MSA ownership address vessels accounting for about 17 percent of the fishery total and other Washington ownership address vessels accounting for about 13 percent of the fishery total.

As shown in Table 2, over the 2003-2018 period, Washington ownership address CGOA rockfish trawl catcher vessels accounted for an annual average of approximately 32 percent of average annual catcher vessel ex-vessel gross revenues in the fishery. Separate ex-vessel gross revenues for vessels with ownership addresses in the Seattle MSA and other Washington communities cannot be presented due to confidentiality restrictions, except for the years 2004 and 2012-2018. During the 2012-2018 period, Seattle MSA ownership address vessels accounted for an annual average of approximately 19 percent of average annual catcher vessel ex-vessel gross revenues in the fishery, while vessels locally owned in other Washington communities accounted for about 17 percent of the total, with all Washington ownership address vessels accounting for roughly 35 percent of the total.

Information on relative dependency of Washington ownership address CGOA rockfish trawl vessels on CGOA trawl-caught rockfish, as measured in ex-vessel gross revenues, compared to ex-vessel gross revenues from all other fisheries pursued by those same vessels, for the pre-Rockfish Pilot Program, Rockfish Pilot Program, and Rockfish Program periods, is provided in Table 3. As shown, relative dependency has varied between roughly 15, 12, and 11 percent during the 2003-2006, 2007-2011, and 2012-2018 periods, as the annual average gross revenues of CGOA rockfish and ex-vessel gross revenues for all species increased between both the first and second and second and third periods, but at different rates.

Information on relative dependency of all Washington ownership address catcher vessels (i.e., catcher vessels participating in any species, any gear type, and any area commercial fishery [the Washington “community fleet”]) on CGOA trawl-caught rockfish, as measured in ex-vessel gross revenues, compared to ex-vessel gross revenues from all other fisheries pursued by those same vessels, for the pre-Rockfish Pilot Program, Rockfish Pilot Program, and Rockfish Program periods, ranged from 0.2 percent, to 0.3 percent, to 0.4 percent, respectively (Table 4, Table 6, and Table 8). Relative dependency has varied as the annual average gross revenues of CGOA rockfish increased between the first and second periods and second and third periods, while ex-vessel gross revenues for all species/gear type/area fisheries combined also increased between the first and second periods and between second and third periods, but at different rates.

CGOA Rockfish Trawl Catcher Vessel Quota and LLP Licenses

As shown in Table 10, LLP licenses with Seattle MSA ownership addresses received the following initial allocations of primary species under the Rockfish Pilot Program and Rockfish Program (as a percentage of all catcher vessel and catcher processor quota shares combined):

Northern Rockfish

- Rockfish Pilot Program: 14.16 percent
- Rockfish Program: 9.71 percent
- ***Change: -4.45 percent***

Pacific Ocean Perch

- Rockfish Pilot Program: 11.80 percent
- Rockfish Program: 12.34 percent
- ***Change: +0.54 percent***

Pelagic Shelf/Dusky Rockfish

- Rockfish Pilot Program: 8.03 percent
- Rockfish Program: 10.05 percent
- ***Change: +2.02 percent***

CGOA Rockfish Trawl Catcher Vessel Crew

Summary EDR data are presented in Table 14 and Table 15. Apparent across all years covered by those tables (2015-2018) is that roughly 10 percent of crew members reside in Washington, but that vessels with Washington ownership addresses provide employment for roughly 20 and 30 percent of all crew members. Table 16 shows annual payments for captains and crew of CGOA rockfish trawl catcher vessels by community of vessel ownership for 2015 using EDR data. Table 17, Table 18, and Table 19, provide similar information for 2016, 2017, and 2018, respectively. It is important to note that these represent total captain and crew payments for these vessels, not just payments related to the CGOA rockfish fishery, as data on fishery-specific earnings are not available. As shown, Washington ownership address vessels account for between roughly 17 percent and 32 percent, depending on the year, of all combined payments to captains and crew for vessels that participated in the CGOA rockfish fishery over the years covered by the data.

Catcher Processor Sector

In the years covered by the 2003-2018 dataset, ownership of CGOA rockfish trawl catcher processors has been highly concentrated in the state of Washington in general and in the Seattle MSA specifically. Over these years, on an annual average basis, about 87 percent of the participating catcher processors had ownership addresses in the Seattle MSA, while Washington as a whole averaged about 95 percent of the participating catcher processors on an annual average basis over this same period as measured by ownership location information (Table 20). Alaska ownership of participating CGOA rockfish trawl catcher processors over this period was limited to one catcher processor with an Unalaska/Dutch Harbor ownership addresses in 2004-2005 and 2007-2010. No other state other than Washington and Alaska had local ownership (as reported in the federal fisheries permit data³⁹) of a CGOA rockfish trawl catcher processor during the years 2003-2016, however in 2017 and 2018, one vessel with a Rockford, Maine ownership address participated in the fishery.

Under the Rockfish Program, the catcher processor sector has seen a consolidation of ownership within the Seattle MSA compared to earlier pre-Rockfish Pilot Program or Rockfish Pilot Program years. As shown in Table 20, while CGOA trawl catcher processor ownership included other communities in the pre-Rockfish Pilot Program (Unalaska/Dutch Harbor, Alaska) and Rockfish Pilot Program (Unalaska/Dutch Harbor and Bellingham, Washington) years, catcher processor ownership was exclusive to the Seattle MSA among Alaska, Washington, and Oregon communities during the years 2011-2018

³⁹ There was one entity that is associated with a catcher processor LLP license that shows an out-of-state address in 2010, as shown in Figure 4.

(and all communities from 2011-2016 before the Rockland, Maine vessel ownership entry). Similarly, as shown in Table 25, while some trawl catcher processor LLP licenses receiving initial quota share allocations under the Rockfish Pilot Program were owned in other communities (Bellingham and South Bend, Washington), only catcher processor LLP licenses owned in the Seattle MSA received initial quota share allocations under the Rockfish Program.

As shown in Table 55, the number CGOA rockfish catcher processor cooperatives declined under the Rockfish Program as well, but only in comparison to the two final years of the Rockfish Pilot Program. The number of catcher processor LLP licenses and catcher processor vessels assigned to cooperatives under the Rockfish Program declined only in comparison to the year immediately before the implementation of the Rockfish Program, with additional volatility in the sector reflected in the growth of the Gulf of Alaska Rockfish Best Use Cooperative, which came to more closely mirror the Alaska Seafood Cooperative, an Amendment 80 Bering Sea/Aleutian Islands (BSAI) cooperative, and the exit of the Trident Offshore Rockfish Cooperative Association. In the two most recent years covered by the data (2017 and 2018) all catcher processor participation in the fishery took place within a single cooperative following the sale of the Fishing Company of Alaska fleet and the dissolution of the associated cooperative.

Table 55. Number of Catcher Processor LLP Licenses (Number of Catcher Processors) Assigned to CGOA Rockfish Cooperatives, 2007-2019

Catcher Processor Cooperative	Rockfish Pilot Program Year					Rockfish Program Year									2012-2019
	2007	2008	2009	2010	2011	2012	2013	2014	2015	2016	2017	2018	2019	Total	
FCA Cooperative	3(3)	3(3)	3(3)	3(3)	3(3)	3(3)	3(3)	3(3)	3(3)	3(3)	4(4)	--	--	4(5)	
Trident Offshore Rockfish Cooperative Association	2(2)	2(2)	2(2)	3(3)	3(3)	--	--	--	--	--	--	--	--	--	
Gulf of Alaska Rockfish Best Use Cooperative	--	--	--	2(2)	2(2)	8(7)	8(7)	8(7)	8(7)	8(7)	7(6)	11(10)	11(10)	11(13)	
Cascade Unimak Rockfish Cooperative	--	--	--	--	2(2)	--	--	--	--	--	--	--	--	--	
USS Rockfish Cooperative	--	--	--	--	2(2)	--	--	--	--	--	--	--	--	--	
Total Catcher Processor Cooperatives	5(5)	5(5)	5(5)	8(8)	12(12)	11(10)	11(10)	11(10)	11(10)	11(10)	11(10)	10(10)	10(10)	11(14)	

Source: AKFIN summary of cooperative data submitted to NMFS (adapted from EA/RIR Table 3-15).

Due to the low number of participating vessels outside of the Seattle MSA in any given year, a breakdown of first wholesale gross revenues cannot be given for any geographic subset of catcher processor ownership. It is assumed, however, that the large majority of the \$9.6 million average annual CGOA rockfish trawl catcher processor first wholesale gross revenues accrue to the Seattle MSA-owned portion of the fleet, based on vessel count distribution. As there is a comprehensive analysis of the catcher processor sector in the EA/RIR to which this social impact assessment is appended, and that sector is nearly exclusively associated with the Seattle MSA, that baseline characterization is not recapitulated here.

CGOA Rockfish Trawl Catcher Processor Crew

CGOA rockfish trawl catcher processor crew data are available from one primary source: EDR data that were collected for 2015-2018⁴⁰ and are summarized in this section. There are too few catcher processors with ownership addresses outside of the Seattle MSA to disaggregate volume and value data (or other confidential business data) to the community level. As the large majority of CGOA rockfish trawl catcher

⁴⁰ As noted elsewhere, multiple caveats apply to catcher processor EDR data, including: 2015 was the first year EDR catcher processor crew data were collected; only two years of data are available; the available data have not been audited (as audits typically rely on multiple years of data to identify anomalous entries); and the scope of the information reported varied by firm. These data are, however, the best available and are presented here as an indication of relative if not exact crew employment.

processors have ownership addresses in the Seattle MSA, crew data for the entire sector are described in this section.

It is not possible to provide counts of catcher processor crew by community of employee residence, for fishing (deck crew), processing, or other onboard employees using EDR data. By matching CFEC gear operator permit and Alaska Department of Fish and Game (ADFG) crew license data with the EDR data, however, it is possible to generate an inventory of communities of residence for the EDR data provided to allow description of the geographic distribution of the residence information in the data.

As reported in the recent Rockfish Program Review (Northern Economics, 2017), a total of 17 states and 1 U.S. territory are represented in the 2015 data, along with 77 unique communities. The seven states with the most unique communities in the data and the number of those communities by state are:

- Washington – 38 communities
- Oregon – 7 communities
- Alaska – 6 communities
- Idaho – 4 communities
- Arizona – 3 communities
- California – 3 communities
- Texas – 3 communities

Other states/territories in the 2015 data include:

- 2 community states or territories: American Samoa, Montana, and Nevada.
- 1 community states: Alabama, Florida, Massachusetts, Michigan, Missouri, North Carolina, and Pennsylvania.

Also as reported in the recent Rockfish Program Review (Northern Economics, 2017), total of 22 states and 1 U.S. territory are represented in the 2016 data, along with 96 unique communities. The eight states with the most unique communities in the data and the number of those communities by state are:

- Washington – 40 communities
- California – 12 communities
- Oregon – 8 communities
- Alaska – 5 communities
- Idaho – 4 communities
- Arizona – 4 communities
- Colorado – 3 communities
- Texas – 3 communities

Other states/territories in the 2016 data include:

- 2 community states: Alabama, Hawaii, Idaho, Illinois, and Nevada.
- 1 community states or territories: American Samoa, Florida, Michigan, Minnesota, North Carolina, Nebraska, New York, Ohio, Oklahoma, Pennsylvania, and Virginia.

As shown in Table 57, total of 12 states and 1 U.S. territory are represented in the 2017 data, along with 65 unique communities. The five states with the most unique communities in the data and the number of those communities by state are:

- Washington – 39 communities
- Arizona – 5 communities
- California – 5 communities

- Alaska – 3 communities
- Oregon – 3 communities

Other states/territories in the 2017 data include:

- 2 community states: Massachusetts and Pennsylvania.
- 1 community states or territories: American Samoa, Hawaii, Idaho, Illinois, Ohio, and Virginia.

Also as shown in Table 57, total of 13 states are represented in the 2018 data, along with 44 unique communities. The five states with the most unique communities in the data and the number of those communities by state are:

- Washington – 38 communities
- Oregon – 4 communities

Other states/territories in the 2018 data include:

- 2 community states: Alaska, Arizona, California, and Massachusetts
- 1 community states: Idaho, Illinois, Louisiana, Maine, Mississippi, New Hampshire, and Texas.

All of the CGOA rockfish trawl catcher processors active in 2015 and 2016 for which EDR data are available are associated with the Seattle MSA. In 2017 and 2018, in addition to the Seattle MSA, there are data associated with one catcher processor with a Rockland, Maine address, but details cannot be reported separately for this one vessel. As these data are discussed in Section 2.1.2 they are not recapitulated here. Table 27 provides information on the number of catcher processor days fished by year 2003-2018. Table 28 provides summary information on the number of positions and number of employees onboard CGOA rockfish trawl catcher processors 2015-2018, but these data are not specific by fishery. Table 29 provides summary information on the number of fishing days and labor expenses for CGOA rockfish trawl catcher processors 2015-2018. Information on fishery-specific fishing days and labor expenses is not available.

Processing Sector

The Seattle MSA is the location of the corporate offices, or domestic the corporate offices, for most of the shore-based processors operating in Alaska that accepted CGOA trawl-caught rockfish deliveries over the period 2003-2018. Home of the closest U.S. port complex to both Alaska and Asia, the Seattle MSA often serves as the logistical support base for other shore-based processors operating in Alaska as well.

Support Services Sector

Seattle has a large fisheries support service sector that includes harbors, nautical supply facilities, ship yards, boat building and repair companies, cold storage plants, and shipping companies familiar with doing work in rural Alaskan communities as well as serving international customers, with the Port of Seattle being the 4th largest container facility in the United States. The port facility is separated into a north (Seattle) and south (Tacoma) harbor. Across the facilities, the port spans 1,754 acres, includes 10 container terminals, 23 deep-water berths, and has 47 container cranes (Northwest Seaport Alliance 2016).

The Port of Seattle, in addition to being a large container port, offers commercial moorage at multiple locations, including Piers 90 and 91, frequently home to factory trawlers that work the North Pacific, as well as the Bell Street Pier, Maritime Industrial Center, Terminal 30, and Fishermen's Terminal. The Port of Tacoma, which handles more than 70 percent of the marine cargo moving between Alaska and the contiguous 48 states, is also home to a substantial number of commercial fishing vessels, both catcher vessels and catcher processors, that regularly participate in the North Pacific (NOAA 2007).

Fisherman's Terminal is located in along the Lake Washington Ship Canal and has been the center of commercial fishing support service in Seattle since 1914. The facility has moorage for 700 vessels, lineal moorage of 2,800 feet, 371 stalls, three cranes, an electric hoist, and forklifts for rental (NOAA 2007; Port of Seattle 2016). Another benefit of Fisherman's Terminal is that it is on the Lake Washington side of the Chittenden Locks, which means that moorage and repair work can occur out of more corrosive saltwater.

Finally, Seattle is also home to multiple fishing industry organizations engaged in Alaska fisheries. These include the Alaska Seafood Cooperative, the At-Sea Processor's Association, the Deep Sea Fishermen's Union of the Pacific, the Pacific Seafood Processors Association, and United Catcher Boats, among others.

3.3.2 Lincoln County and Other Oregon Communities

Similar to the structure of the Seattle MSA profile above, the focus of this section is largely on Lincoln County. Direct engagement in the CGOA rockfish trawl fishery by Oregon communities outside of the county in 2003-2018 was typically limited to catcher vessel ownership, with relatively few vessels in any one community, especially in recent years. Specifically, among the multiple Oregon communities with CGOA rockfish trawl catcher vessel local ownership outside of Lincoln County 2003-2018, all had an annual average of less than one locally owned vessel participating in the fishery over this period (Table 1). In contrast to the Seattle MSA, however, and like the other Oregon communities, direct sector participation in the CGOA rockfish trawl fishery in Lincoln County was largely limited to the catcher vessel sector.

3.3.2.1 Location and History

Lincoln County is located along a north-central portion of Oregon's Pacific coast. Newport, the seat of Lincoln County, is located on Yaquina Bay, a coastal estuary at the mouth of the Yaquina River. There are two distinct areas of Newport, the Bayfront, which continues to feature a working waterfront, and Nye Beach, which has attracted seasonal visitors to the area since the 1800s, along the oceanfront.

The coastal area that is encompassed by contemporary Lincoln county (and nearby Tillamook and Lane counties) was inhabited by the ancestors of the Siletz people in traditional times. European miners arrived in the area in the 1850s, and soon thereafter local Native American groups were forced onto reservations. The area opened to settlement by non-Native Americans in the mid-1860s, around the time an oyster industry developed on Yaquina Bay. From that time through the present, tourism, fishing, and logging have defined Newport (NOAA 2007).

3.3.2.2 Community Demographics and Economy

According to federal census data, Lincoln County had a population of 46,034 in 2010. Census figures from that year show that 87.7 percent of the residents of Lincoln County identified themselves as White, 3.5 percent as American Indian or Alaska Native, 0.4 percent as Black/African American, 1.1 percent as Asian, 0.1 percent as Hawaiian Native and Other Pacific Islander, and 7.1 percent as "some other race" or "two or more races," while 7.9 percent of the residents of any race in Lincoln County identified themselves as being of Hispanic or Latino origin. Based on race and ethnicity combined, 15.6 percent of Lincoln County's total population was composed of minority residents (that is, all residents other than those identified as both White [race] and of non-Hispanic or Latino origin [ethnicity]) in 2010. Housing data from the U.S. Census indicate that 98.3 percent of all Lincoln County residents lived in non-group quarters housing.

The latest employment estimate based on the 2013-2017 U.S. Census American Community Survey suggests that 18,891 were employed in Lincoln County, Oregon, with an unemployment rate of 6.5 percent. Per capita income for people in Lincoln County was estimated at \$25,782, median household income was \$43,291, and median family income was \$52,530. An estimated 18.4 percent of Lincoln

County's residents were considered low-income, defined as those individuals living below the poverty level threshold (U.S. Census Bureau 2019).

Newport, the community within Lincoln County most heavily engaged in the CGOA rockfish trawl fishery, had a population of 9,989 in 2010 according to federal census data. Census figures from that year show that 84.1 percent of the residents of Newport identified themselves as White, 2.1 percent as American Indian or Alaska Native, 0.6 percent as Black/African American, 1.6 percent as Asian, 0.2 percent as Hawaiian Native and Other Pacific Islander, and 11.5 percent as "some other race" or "two or more races," while 15.3 percent of the residents of any race in Newport identified themselves as being of Hispanic or Latino origin. Based on race and ethnicity combined, 22.0 percent of Newport's total population was composed of minority residents (that is, all residents other than those identified as both White [race] and of non-Hispanic or Latino origin [ethnicity]) in 2010. Housing data from the U.S. Census indicate that 96.8 percent of all Newport residents lived in non-group quarters housing.

As of 2017, major industries in Newport included arts, entertainment, recreation, accommodation, and food services (20.2 percent); educational services, health care, and social assistance (16.9 percent); and retail trade (14.5 percent). Natural resource jobs including agriculture, forestry, fishing, hunting, and mining represented 4.3 percent of local employment (U.S. Census Bureau 2019). Major employers in Lincoln County included the Confederated Tribes of Siletz Indians, Samaritan Health Services, Lincoln County School District, county government, Georgia Pacific Toledo, Oregon State University Hatfield Marine Science Center, Pacific Seafood, NOAA, Walmart, and Oregon Coast Brewing (Economic Development Alliance 2016).

3.3.2.3 Commercial Fisheries Engagement

Overview

Newport, and the nearby Lincoln County communities of Siletz, South Beach, and Toledo, like the Seattle MSA, are substantially engaged in multiple federal fisheries off Alaska managed by the NPFMC. These are also communities heavily engaged in federally fisheries off of the West Coast managed by the Pacific Fishery Management Council. Among the eight Oregon communities outside of Lincoln County that are directly engaged in the CGOA rockfish trawl fishery, four of the communities (Florence, Port Orford, Sisters, and Warrenton) are described in an earlier NOAA document (NOAA 2007) as fishing communities engaged in both the West Coast and North Pacific fisheries, while the other four (Clackamas, Independence, Keiser, and Wilsonville) are not.

Harvest Sector

General

As shown in Table 4, during the pre-Rockfish Pilot Program years (2003 through 2006), the annual number of Oregon and Idaho commercial fishing vessels participating in all offshore Alaska fisheries, using all gear types in all areas combined (i.e., the Oregon/Idaho offshore Alaska commercial fishing fleet), annually averaged 89 vessels. The analogous figures for the Rockfish Pilot Program years (2007-2011) and the Rockfish Program years (2012-2018) were 74 vessels (Table 6) and 219 vessels (Table 8), respectively. The annual average ex-vessel gross revenues for all relevant Oregon/Idaho community fleets combined ranged from \$79.8 million (2003-2006) to \$79.1 million (2007-2011) to \$134 million (2012-2016) as shown on those same tables.

CGOA Rockfish Trawl Catcher Vessels

Table 1 shows information on Oregon community participation in the CGOA rockfish trawl fishery, as indicated by the number of local ownership address catcher vessels engaged in the fishery by year, 2003-2018.

- Within Lincoln County, three individual communities had CGOA rockfish trawl catcher vessels with local ownership addresses participate in the fishery in at least five years during the period 2003-2018. As a whole, the Lincoln County averaged 3.1 vessels participating per year, with the city of Newport averaging 1.7 vessels per year. The other two communities, Siletz and South Beach, averaged 1.1 and 0.3 vessels per year, respectively. A total of six unique city of Newport ownership address catcher vessels participated in the CGOA rockfish trawl fishery during the 2003-2018 period, as did four unique vessels from Siletz and one vessel unique vessel from South Beach.
- Outside of Lincoln County, a total of eight Oregon communities were engaged in the CGOA rockfish trawl fishery during the period 2003-2018 through local ownership address CGOA rockfish trawl catcher vessels. Of these communities, all had an average of less than one vessel participating per year, and all but one had one unique participating over this time. The exception, Florence, had two unique vessels participate during this time.

In percentage terms, Oregon ownership address CGOA rockfish trawl catcher vessels accounted for about 24 percent of all catcher vessels in the fishery on an annual average basis over the period 2003-2018, with Lincoln County ownership address vessels accounting for about 12 percent of the fishery total and other Oregon ownership address vessels accounting for about 12 percent of the fishery total.

Due to data confidentiality constraints, Oregon CGOA rockfish trawl catcher vessel ex-vessel gross revenues have been aggregated with those of a single Idaho ownership address vessel that participated in the fishery for a total of six years 2003-2008. Over the 2003-2018 period, Oregon and Idaho ownership address CGOA rockfish trawl catcher vessels accounted for an annual average of approximately 17 percent of average annual catcher vessel ex-vessel gross revenues in the fishery. Separate ex-vessel gross revenues for vessels locally owned in the Lincoln County and other Oregon communities cannot be presented due to confidentiality restrictions.

Information on relative dependency of Oregon and Idaho ownership address CGOA rockfish trawl vessels on CGOA trawl-caught rockfish, as measured in ex-vessel gross revenues, compared to ex-vessel gross revenues from all other fisheries pursued by those same vessels, for the pre-Rockfish Pilot Program years (2003-2006) was approximately 15 percent (Table 3) while the analogous figures for the Rockfish Pilot Program (2007-2011) and the Rockfish Program periods (2012-2018), were approximately 8.8 percent (Table 5) and 8.1 percent (Table 7), respectively. As shown, relative dependency has varied as the annual average ex-vessel gross revenues of CGOA rockfish decreased between both the first and second and second and third periods, while annual average ex-vessel gross revenues for other fisheries pursued by these same vessels increased between the first and second periods, but decreased between second and third periods.

Information on relative dependency of all Oregon and Idaho ownership address catcher vessels (i.e., catcher vessels participating in any species, any gear type, and any area commercial fishery [the Oregon and Idaho “community fleet”]) on CGOA trawl-caught rockfish, as measured in ex-vessel gross revenues, compared to ex-vessel gross revenues from all other fisheries pursued by those same vessels, for the pre-Rockfish Pilot Program years was 1.9 percent (Table 4), with the analogous figures for the Rockfish Pilot Program and Rockfish Program years were 1.3 percent (Table 6) and 0.6 percent (Table 8), respectively. As shown, relative dependency has varied as the annual average ex-vessel gross revenues of CGOA rockfish decreased between both the first and second and second and third periods, while ex-vessel gross revenues for all species/gear type/area fisheries combined were essentially flat between the first and second periods, and increased between second and third periods.

CGOA Rockfish Trawl Catcher Vessel Quota and LLP Licenses

As shown in Table 10, LLP licenses with Lincoln County ownership addresses received the following initial allocations of primary species under the Rockfish Pilot Program and Rockfish Program (as a percentage of all catcher vessel and catcher processor quota shares combined):

Northern Rockfish

- Rockfish Pilot Program: 9.91 percent
- Rockfish Program: 7.72 percent
- ***Change: -2.19 percent***

Pacific Ocean Perch

- Rockfish Pilot Program: 8.02 percent
- Rockfish Program: 7.10 percent
- ***Change: -0.92 percent***

Pelagic Shelf/Dusky Rockfish

- Rockfish Pilot Program: 6.04 percent
- Rockfish Program: 7.32 percent
- ***Change: +1.28 percent***

CGOA Rockfish Trawl Catcher Vessel Crew

Summary EDR data are presented in Table 14 and Table 15. Apparent across all years covered by those tables (2015-2018) is that roughly 17 to 21 percent of crew members reside in Oregon, depending on the year, and that vessels with Oregon ownership addresses provide employment for roughly 18 to 23 percent of all crew members. Table 16 shows annual payments for captains and crew of CGOA rockfish trawl catcher vessels by community of vessel ownership for 2015 using EDR data. Table 17, Table 18, and Table 19, provide similar information for 2016, 2017, and 2018, respectively. It is important to note that these represent total captain and crew payments for these vessels, not just payments related to the CGOA rockfish fishery, as data on fishery-specific earnings are not available. As shown, Oregon ownership address vessels account for between roughly 19 percent and 25 percent, depending on the year, of all combined payments to captains and crew for vessels that participated in the CGOA rockfish fishery over the years covered by the data.

Support Services Sector

The Port of Newport includes 1,400 feet for waterfront property and includes the port's administration building and the commercial marina. The commercial marina includes moorage for approximately 200 commercial fishing vessels, a 300-foot fixed service dock with four hoists, 200 feet of floating dock for dockside vessel repair, and two acres of crab gear storage. Also, a shipwright is located within the marina and 50 to 60 fishery support service businesses are located along the waterway (Port of Newport 2016; Dillman 2013).

The Newport area is also tied closely to other communities in the region, including Depoe Bay and Toledo. The Port of Toledo, located up the Yaquina River from Newport, is the only inland Oregon coastal community with a deep-water channel and is home to a major boatyard in Sturgeon Bend that includes a 300-ton dry dock capable of handling vessels up to 100 feet long and 46 feet wide. A group of approved independent contractors are available for various commercial vessel services through the public boatyard (Dillman 2013). In addition to providing services to the locally based fleet, support facilities in the area are used to service vessels from elsewhere on the West Coast engaged in a wide range of Alaska fisheries, as well as a number of vessels based in Alaska itself.

4 Summary and Conclusions

This section summarizes the findings of this CGOA Rockfish Program Reauthorization SIA. The individual subsection summaries include discussions of the background of the analysis, previously analyzed community impacts of the Rockfish Program, impacts of the alternatives on communities engaged in the CGOA rockfish fishery, impacts of the alternatives on Alaska communities substantially engaged in and/or substantially dependent on halibut and Chinook salmon fisheries, and risks to fishing community sustained participation in the CGOA rockfish trawl or longline fishery.

4.1 Background

This SIA has built upon several previous analyses of changes in the CGOA rockfish fishery that have occurred since the inception of the Rockfish Pilot Program, given that Alternative 1 is assumed to be a reversion to the type of management of the fishery that was in place before the implementation of either the Rockfish Pilot Program or the Rockfish Program. Community impacts of the Rockfish Pilot Program were documented in two previous NPFMC reports. These are the *Gulf of Alaska Rockfish Pilot Program Review* (NPFMC 2008) and the *Regulatory Impact Review, Final Environmental Assessment, and Initial Regulatory Flexibility Analysis for proposed Amendment 88 to the Gulf of Alaska Fishery Management Plan, Central Gulf of Alaska Rockfish Program* (NPFMC 2011). The main findings of those documents relative to community or social impacts are summarized in this section.

The *Gulf of Alaska Rockfish Pilot Program Review* (NPFMC 2008), completed after the first year of fishery management under the Rockfish Pilot Program, included what can be described as five main community impact related findings.

- (1) Transfers of quota from catcher processor cooperative allocations to catcher vessel cooperatives benefitted catcher vessel cooperatives affiliated with Kodiak shore-based processors as well as the processors themselves. Catcher processor cooperatives were not permitted to receive quota transfers from catcher vessels cooperatives and this ‘one-way door’ was intended to protect interests of shore plants and communities, in the event that catcher processor production efficiencies exceed those of the shore-based sector. Under these rules, approximately half of the primary rockfish allocation to catcher processor cooperatives was transferred to catcher vessel cooperatives. In addition, approximately one-half of the catcher processor sablefish allocation was transferred to catcher vessel cooperatives.
- (2) Little information was available regarding impacts to captains and crew, but no major adverse program effects were obvious. Impacts to catcher vessel crew payments were assumed to be beneficial, but data to quantify these impacts were not available.
- (3) Some Kodiak shore-based processors benefited from their history in the fishery, others benefitted from their participation in the entry level fishery, and the community benefitted from virtually all CGOA rockfish shore-based processing remaining in Kodiak. Historically, Kodiak was the base for operations in the shore-based sector of the CGOA rockfish fisheries and almost all processing in the fisheries took place in Kodiak leading up to implementation of the program. Since the program established a cooperative system with strong cooperative associations with historic processors and a limited access fishery that required deliveries to processors meeting historic processing qualifications, deliveries in the main program continued to be made to Kodiak processors. In addition, only Kodiak processors participated in the entry level fishery by providing markets for entry level catcher vessels.

- (4) A temporal redistribution of rockfish fishery landings had operational benefits for shore-based processors in Kodiak and had additional benefits to the community of Kodiak through catcher vessels and their crews being in the community for a longer portion of the year (and perhaps longer periods of time during deliveries). The impacts on Kodiak processing crews and support service businesses from the shift of the peak in rockfish landings from July to May/June in combination with their occurrence over a greater portion of the year were likely beneficial (with the potential exception of a loss of opportunity for overtime pay for some processing workers), but data to quantify these impacts were not available.
- (5) The transfer of quota from the catcher processor to the catcher vessel sector benefitted Kodiak through increased local vessel activity and deliveries to shore-based processors.

These findings were broadly consistent with community impacts predicted in the pre-implementation *Regulatory Impact Review and Final Environmental Assessment for Proposed Amendment 68 to the Gulf of Alaska Fishery Management Plan: Central Gulf of Alaska Rockfish Demonstration Program* (NPFMC 2006), with one exception. The 2006 document suggested that “under either alternative, catcher vessel entities that receive small allocations could be disadvantaged, if holders of large allocations are able to draft cooperative terms that favor holders of large allocations over holders of small allocations.” The 2008 document is silent on whether entities with smaller allocations were subsequently disadvantaged, but later input from industry (Alaska Groundfish Data Bank 2017⁴¹) suggested that this has not occurred.

The *Regulatory Impact Review, Final Environmental Assessment, and Initial Regulatory Flexibility Analysis for proposed Amendment 88 to the Gulf of Alaska Fishery Management Plan, Central Gulf of Alaska Rockfish Program* (NPFMC 2011), completed after the fourth year of fishery management under the Rockfish Pilot Program, included three main community impact related findings. The first two findings were essentially the same as findings (4) and (5) from the 2008 Rockfish Pilot Program review already described.⁴² The third finding was that the community effects of the Rockfish Pilot Program were limited to changes in Kodiak-based activity.

4.2 Previously Analyzed Community Impacts of the Rockfish Program

Social and community impacts of the Rockfish Program from its implementation through the first five years of the program were documented in the *Central GOA Rockfish Program Review and Rockfish Allocation Review* (NPFMC 2017) and Appendix 1 to that document, which was an SIA (Northern Economics 2017). This current SIA, providing the information to support the analysis of both Alternative 1 and Alternative 2, builds directly on the 2017 SIA as supplemented with an additional two years of quantitative fisheries data.

The community impacts of the Rockfish Program are broadly consistent with those described for the Rockfish Pilot Program, with a few important differences based primarily on changes in the community protection measures built into the two programs and the change in initial quota allocation qualification years between the two programs.

⁴¹ Personal communication 8/21/2017.

⁴² The only difference in wording in these two findings occurs in what was described as Finding 4 from the 2008 document. The following sentence appears in the 2008 document: “Vessels making deliveries have less pressure to return quickly to the grounds to obtain a share of the available catch in the fisheries, so some likely remain in town for longer periods during which they use local services.” In the 2011 document, the wording “...they [referring to the vessels] use local services” was changed to “...the crew use local services” (emphasis added).

Among the community protection measures included in the Rockfish Pilot Program were both Kodiak-specific measures and general measures. Kodiak-specific measures included: (1) catcher vessels were allowed to form cooperatives only in association with shore-based processors located in Kodiak, and (2) processors were limited in their ability to process catch outside the communities in which they had traditionally processed primary rockfish species and associated secondary species. This limitation in measure (2) was imposed to help protect the community of Kodiak from adverse impacts of a program that could otherwise increase flexibility of where catch was landed and processed. General community protection measures included the establishment of entry level fisheries for both trawl and longline harvests of CGOA rockfish. Landings in both entry level fisheries could only be made at shore-based processors not in a cooperative.

Community protection measures that were modified or added under the Rockfish Program also included Kodiak-specific measures and general measures. Kodiak specific measures included a Rockfish Pilot Program feature that permitted catcher vessels to form a cooperative only with the processor the catcher vessel made a majority of their deliveries during 1996 through 2000. The Rockfish Program modified the requirement to allow catcher vessels to annually join the cooperative of their choice with a Kodiak-based processor, regardless of where they had delivered rockfish in the past. The NPFMC's recommendation sought to maintain the traditional shore-based processing activity within Kodiak and limit the consolidation of processing effort among rockfish processors.

Further, to address concerns raised by processors that the Rockfish Program would provide harvesters an undue competitive advantage and that they could use that potential advantage to deliver outside of the traditional port of Kodiak, the Rockfish Program included a requirement that all primary and rockfish secondary species cooperative quota in the catcher vessel sector be delivered to a shore-based processor within the City of Kodiak. In addition to protecting traditional processors, the requirement is intended to protect the fishing community of Kodiak.

As a general measure, the entry level fishery for trawl vessels was eliminated but the entry level fishery for longline vessels was maintained under the Rockfish Program.⁴³ Longline catcher vessels were allowed to deliver to any shore-based processor in any community the GOA region, including processors affiliated with cooperatives. Several other features of the program, though not explicitly community protection measures, served to avoid or minimize some types of adverse social/community impacts experienced when other catch share programs were implemented in Alaska.⁴⁴ These include three separate features.

- First, the attachment of catch history to the LLP license and making it non-severable from the LLP license has limited consolidation since quota shares cannot be stacked on fewer LLP licenses. The non-severability of quota from a license also meant that a person would need to sell the entire LLP license including all of the associated quota. Selling the LLP license would result in a vessel operator giving up whatever other endorsements were associated with the LLP license. The vessel operator would need to have access to another LLP license with the appropriate endorsements to continue fishing the GOA/BSAI with trawl gear. LLP license transfers do not appear to have occurred at a greater rate under the Rockfish Program relative the limited access years.
- Second, ownership and use caps have been effective in limiting vessel consolidation. The caps were developed to balance the goals of improving economic efficiency by allowing entities to

⁴³ Catcher vessels that met participation criteria in the Rockfish Pilot Program entry level trawl fishery during 2007, 2008, or 2009 received initial allocations of quota shares under the Rockfish Program.

⁴⁴ A listing of some different general types of changes that have been seen or repeatedly expressed in public testimony as social impact issues of general concern associated with other programs as implemented in Alaska are provided in Attachment 2 (Section 8, Fishing Community Vulnerability, Fishery Dependency, and Types of Social Impacts Associated with other Quota Share Management Programs in Alaska).

take advantage of relative economies of scale while maintaining employment opportunities for vessel crew. About the same number of vessels and processors participate in the CGOA rockfish fishery now as before the Pilot Program was implemented, although two processors in Kodiak have exited participation in the program in recent years, one through acquisition by another firm and one through a cessation of operations. Cooperative quota transfers can occur within the cooperative, but consolidation has not been reported as an issue, in part because of the use caps.

- Third, for the Pilot Program, eligibility to receive quota share of primary and secondary species was based on targeted legal qualifying landings made during the years 1996 through 2002. A person's primary species allocation was based on best five of seven years of landings during the eligibility period. The Rockfish Program quota share qualification, on the other hand, was based on targeted legal landings during the years 2000 through 2006 or fishing in the entry level fishery during 2007, 2008, or 2009. The allocation of quota share was based on the best five of seven years from 2000 through 2006, or the number of years fished during the qualifying period for entry level fishery participants that did not qualify for quota based on history from 2000 through 2006. This change effectively locked in benefits to Kodiak that accrued from one-way transfers of quota from the catcher processor sector to the catcher vessel sector during the Rockfish Pilot Program.

The community impacts associated with the Rockfish Program and described in Sections 2 and 3 of this SIA are summarized in this section for Kodiak, other Alaska communities, the Seattle MSA, and Lincoln County, Oregon.⁴⁵

4.3 Impacts of the Alternatives on Communities Engaged in the CGOA Rockfish Fishery

In general terms, the community and social impacts resulting from Alternative 1 would result from a reversion of the management of the CGOA rockfish fishery to pre-Rockfish Pilot Program conditions. The beneficial community impacts described in Section 4.2 would be reversed. Community level social impacts resulting from Alternative 2 are described in this section for the communities substantially engaged in and/or dependent on the CGOA rockfish fishery.

Alternative 2 includes 14 elements. This section overview briefly describes the potential social and community impacts associated with each of these elements, if any. For Element 1, consideration of the potential impacts noted here are expanded in community-specific subsections that follow. For Elements 2-14, the potential impacts noted in the bulleted list immediately below are not further considered in this SIA.

- **Element 1, Program Duration:** This element has two options: Option 1 would remove the program sunset date and Option 2 would replace the current sunset date with a new sunset date within the range of 10 to 20 years. The numbered community subsections below summarize the impacts associated with this element in its most basic form (continuation of the Rockfish Program versus termination of the Rockfish Program under Alternative 1). From a social/community impact perspective, the main difference between the options under this element is that sunset date removal provides to communities (and individual program participants) a level of stability and predictability not found in simply extending the sunset date. Program reviews and the associated periodic opportunity to broadly consider modifications to the program would occur under either option, but the uncertainty of potential program termination is largely removed under the first

⁴⁵ Data that were noted in Sections 4 and 5 (or are noted in this section) as unavailable for analysis are summarized in SIA Attachment 1: Unavailable Information.

option (and the necessity of cyclically recurring efforts to prevent that termination is largely avoided). The distinction between the two options is not further described in this SIA but is described in detail in the EA/RIR to which this SIA is appended.

- **Element 2, Pacific Cod Reallocations:** From a social/community impact perspective, adoption of this element would have potential beneficial impacts without any anticipated adverse impacts, however the magnitude of potential beneficial impacts is unknown. The reallocation would potentially benefit the specific types of participants that have historically participated in the entry level longline fishery as well as pot vessels without negatively impacting rockfish cooperative members, given the specified order of potential reallocations,⁴⁶ but it is unknown how much the operators of these fixed gear directed fishery vessels, especially as associated with individual communities, would capitalize on that opportunity and under what circumstances they would or would not do so. It could also reduce regulatory discards of Pacific cod in the trawl sectors during years when Pacific cod is placed on PSC status and flatfish fisheries are still open to directed fishing.
- **Element 3, Exempt Vessels from Crab Program Sideboards when Fishing in CGOA Rockfish Program:** From a social/community impact perspective, adoption of this element would have potential beneficial impacts without any anticipated adverse impacts. Essentially, it would create the opportunity to increase flexibility of use of different vessels within the co-op structure and, given that both fisheries are LAPPs, it does so without disadvantaging vessels not participating in either or both LAPP fisheries. It would also make management of program consistent with established practice for LAPP management in the region, which has been considered beneficial in each instance.
- **Element 4, Require Cost Recovery Reports:** This element would essentially require what is currently being done in practice, which would increase predictability/reduce uncertainty for program participants resulting in a beneficial impact across all involved communities.
- **Element 5, Clarify Ex-Vessel Volume and Value Reporting Regulations:** This element would clarify an ambiguity, eliminating reporting efforts that would be made clearly unnecessary by some members of industry. This increase in efficiency would be beneficial to fishery participants.
- **Element 6, Remove Requirement for Annual Rockfish Cooperative Report Submission to NMFS:** This would increase participant efficiency, an across-the-board beneficial impact, without sacrificing data quality, as the data that is currently reported by industry participants will still be otherwise available to analysts, and the Council may request that the Rockfish Program participants voluntarily provide annual reports to the Council.
- **Element 7, Reporting Actions Taken by Cooperatives in Cooperative Reports:** This element would provide consistency between regulatory language and language provided in the proposed rule, reducing reporting burden on the part of industry participants without adversely impacting regulatory oversight. This increase in efficiency would be beneficial to fishery participants.
- **Element 8, Fishing Plan Reporting Requirements:** This element would revise these requirements for the annual cooperative application for cooperative quota to exclude fishing plan information that is not readily available at the time the application is due. This change would not mean that fishing plan information would not be available to individuals reviewing the program,

⁴⁶ Any reallocation decision by the [Regional Administrator](#) would consider a reallocation of the [projected](#) unused [allocation](#) to the catcher vessel sectors first, then to the combined catcher vessel and catcher processor [pot](#) sector, and then to all other catcher processor sectors, taking into account the capability of a sector, as determined by the NMFS Alaska [Regional Administrator](#), to harvest the remaining Pacific cod TAC..

but it would eliminate the need for industry participants to submit the information twice. This increase in efficiency would be beneficial to fishery participants.

- **Element 9, Exempt Shoreside Processors from Providing Observer Workstation.** This element would eliminate a costly and operationally inconvenient requirement for industry that is no longer necessary. This would be a beneficial impact across the sector, with no loss of efficiency in regulatory oversight. This gain in economic and operational efficiency would be beneficial to fishery participants.
- **Element 10, Provide Authority to Reallocate Unused CGOA Rockfish Incidental Catch Allowance to Rockfish Program Cooperatives:** This element would allow NMFS the flexibility to reallocated unused Incidental Catch Allowance (ICA) to cooperatives as is done in the Bering Sea pollock fishery and the Amendment 80 cooperatives. This would be a beneficial impact across the board with no anticipated adverse impacts. The suboption of this element would add a preference to reallocate to catcher vessel cooperatives first, which could result in differential beneficial impacts to Kodiak.
- **Element 11, Clarify Regulations Regarding Accounting for Inseason Use Caps:** This element would clarify regulations to specify that any transfer of unused rockfish ICAs or catcher processor cooperative quota to catcher vessel cooperatives does not apply to catcher vessel ownership, cooperative, harvester cooperative quota, or shoreside processor cooperative quota use caps. This element would potentially result in more onshore landings, which would benefit Alaska coastal communities (as well as the owners and crews of vessels that would be involved with those landings). There would potentially be adverse impacts to catcher processor crew in the form of lost income opportunities from such transfers, as well as to communities associated with catcher processor ownership and activity, but presumably catcher processors could also receive value for leasing quota and if it were more advantageous for catcher processors to utilize the quota rather than having it transfer to others, they would do so.
- **Element 12, Change Cooperative Check-Ins from 48 Hours to 24 Hours in Advance of Fishing:** This element would align check-in requirements with changes in check-in reporting efficiency gains resulting from advances in technology and the ability to instantaneously distribute that notification. Assuming that a 48-hour lag time is no longer necessary, this change could reduce downtime and costs if plans for the checking in vessel change, with no reduction in regulatory oversight efficiency.
- **Element 13, Remove Catcher Processor Rockfish Program Sideboard Limits in the Western GOA Rockfish Fisheries:** The catcher processors that would no longer be subject to Rockfish Program sideboard limits under this element would still be subject to similar Amendment 80 caps, but it would allow more flexibility in when operations could take place. This could result in more catcher processor effort in July in the Western GOA, but it would not change overall harvest limits that would continue to be defined by Amendment 80 sideboard limitations. Historically, Western GOA catcher vessels have not participated in the relevant fisheries (Pacific ocean perch and Northern rockfish fisheries) during the summer, so sustained participation of the associated communities is not put at risk under this element, but implementation of this element would have the potential to impact the attractiveness, if not the viability, of future summer entry of catcher vessels into these fisheries in this area.
- **Element 14, Remove Three-Day Stand Down for Vessels Transiting from the BSAI to the GOA to Participate in the Rockfish Program:** As noted in EA/RIR, logically vessels could enter the Rockfish Program fishery immediately upon arrival from the BSAI without undue advantage over other vessels fishing in the GOA, since this type of protection is not needed in a LAPP program. Based on 2018 data, there were three vessels in the fleet (two with Kodiak ownership addresses and one with an Oregon ownership address) that fished in the BSAI one

week and entered the Rockfish Program fishery the following week. The Oregon ownership address vessel changed areas in the fall, while the two Kodiak ownership address vessels changed areas in the spring (around the start of the Rockfish Program fishery). If the stand-down requirement were eliminated for vessels going directly from the BSAI into the CGOA Rockfish Program fishery, however, absent other actions once a vessel entered the Rockfish Program fisheries it could then in theory move sooner rather than later into GOA non-rockfish fisheries as long as it checked-out of the Rockfish Program fishery first (i.e., vessels could potentially check-in to the Rockfish Program then quickly check-out as a way to avoid the three day stand-down and thereby disadvantage other fishery participants that the stand-down requirement was designed to protect). At the December 2019 Council meetings, however, industry noted that they have effective control over individual vessels in this instance through the cooperative check-in and check-out process and would thus be able to prevent early check-outs that could otherwise circumvent the Council's intent of these vessels not entering other GOA fisheries for at least three days following the BSAI-GOA transit.⁴⁷

4.3.1 Kodiak

Among communities substantially engaged in, and/or substantially dependent on the CGOA rockfish fisheries managed under the Rockfish Program, Kodiak is the most centrally engaged in and dependent on the fishery as measured by multiple indices. Kodiak has experienced beneficial impacts across harvester, processor, and support services sectors because of the implementation of the Rockfish Program and has specifically benefitted from several community protection measures built into the program. Although not all individual operations have benefitted equally from the change in qualifying years between the Rockfish Pilot Program and the Rockfish Program, and therefore changes in the pattern of initial quota share allocations under the two programs, especially when compared to pre-Rockfish Pilot Program conditions no substantial adverse sector-level or community-level impacts resulting from the implementation of the Rockfish Program have been identified for the community of Kodiak.

4.3.1.1 Harvest Sector

In terms of CGOA rockfish trawl catcher vessel ownership as measured by ownership address, Kodiak has benefitted from an increase in the annual average number of CGOA rockfish trawl catcher vessels participating in the fishery with Kodiak ownership addresses between the Pre-Rockfish Pilot Program years (9.3 vessels) and the Rockfish Program years (12.9 vessels) (Table 1). Additionally, the trawl entry level fishery community protection feature of Rockfish Pilot Program was beneficial to Kodiak. All three catcher vessels that qualified for an initial allocation of quota under the Rockfish Program based on their participation in the Rockfish Pilot Program entry level trawl fishery were either Kodiak ownership address vessels at the time of that allocation or have become so in more recent years. Finally, Kodiak ownership address CGOA rockfish trawl catcher vessels further diversified their fishery portfolios under Rockfish Program conditions. This has included more summer salmon tendering opportunities with the continuing temporal separation of rockfish trawl-related and salmon-related peak processing efforts at local shore-based processors, as reported by processing management personnel.

In terms of CGOA trawl catcher vessel LLP license and quota ownership, Kodiak has benefitted from an increase in the annual average number of locally owned catcher vessel LLP licenses between the pre-Rockfish Pilot Program years (15.2 LLP licenses) and the Rockfish Program years (16.7 LLP licenses) (Table 42). The community also benefitted from an increase in the initial allocation percentage of Kodiak owned catcher vessel quota for Northern rockfish (+2.40 percent), Pacific ocean perch (+7.37 percent), and pelagic shelf/dusky rockfish (+7.50 percent) between the Rockfish Pilot Program years and the

⁴⁷ Industry also noted that cooperative contracts could also be modified to achieve the same ends.

Rockfish Program years (Table 10). This across-the-board increase was due in part to quota transfers that occurred during the Rockfish Pilot Program years and in part to changes in qualifying years for initial quota allocations between the two programs. Further, Kodiak specifically benefitted from the CGOA rockfish trawl quota transfer community protection feature of the Rockfish Pilot Program where quota could be transferred from the catcher processor sector to the catcher vessel sector, but not vice versa. These one-way inter-sector transfers resulted in an increase in quota shares associated with LLP licenses with Kodiak ownership addresses.

In terms of impacts to CGOA rockfish trawl catcher vessel crew, no pre-Rockfish Pilot Program quantitative data are available. However, given that the annual average number of Kodiak ownership address catcher vessels participating in the CGOA rockfish trawl fishery has increased (as have the number of catcher vessels overall) and the overall ex-vessel value of CGOA rockfish trawl-caught landings of those Kodiak-owned (and non-Kodiak-owned) vessels has also increased under the Rockfish Program, it is assumed that the number of crew positions and potentially payments to crew have similarly varied during this time. The impacts of quota leasing costs or program-associated vessel operating costs (such as cost recovery fees and co-op fees), if any, on crew compensation are unknown, as are the impacts on crew employment, if any, of the increased number of CGOA rockfish trawl fishing days per season. Similarly, the impacts of the reduction of vessel operating costs that may have been achieved as a result of changed fishing conditions under the Rockfish Program (such as owner-reported reductions in fuel consumption and gear repair costs), if any, on crew compensation are unknown.

In terms of CGOA rockfish longline catcher vessel local ownership, Kodiak has seen a decrease in annual average number of Kodiak ownership address GOA rockfish longline catcher vessels participating in the Federal open access rockfish fishery between the pre-Rockfish Pilot Program years (9.5 vessels) and the Rockfish Program years (4.3 vessels) (Table 35). However, all participation in this sector during the Rockfish Program in 2012-2016 was by Kodiak ownership address vessels and Kodiak vessels accounted for between 70 and 80 percent of all active vessels in the most recent two years for which data are available (2017 and 2018) (Table 35).

It is unlikely, however, that the increase in Kodiak longline catcher vessel sector engagement relative to other Alaska communities (if not the absolute increase in engagement) is directly related to the Rockfish Program. Under the Rockfish Program, participants in the entry level longline fishery are no longer required to register and they may deliver their harvest to any shore-based processing facility, including those affiliated with cooperatives, in any community in the GOA. Further, the entry level longline fishery was not subject to the cost recovery program implemented under the Rockfish Program because the fishery is managed under a sector allocation and is not a LAPP as defined in Section 303A of the Magnuson-Stevens Fishery Conservation and Management Act.

Under the Rockfish Program, the CGOA longline sector in the Federal open access fishery was transitioned from a percentage of TAC to a set number of metric tons allocation. Neither of these types of limits have constrained effort by vessels owned in any community to date, and under the Rockfish Program allocations to the longline fishery can be increased if the sector harvests 90 percent of their allocation the previous year (with caps varying by primary rockfish species).

4.3.1.2 Processing Sector

In terms of the shore-based processors operating in Kodiak that accepted CGOA trawl-caught rockfish landings, Kodiak did experience the ownership consolidation (by one) of shore-based processors that regularly accepted CGOA rockfish trawl-caught deliveries during Rockfish Program years through the purchase of one large, multi-species processing plant by the owner of another locally operating large, multi-species processing plant. The purchase took place during 2014, but both cooperatives have continued to operate, with Rockfish Program use caps effectively requiring an adjustment of vessels between cooperatives, which has successfully occurred. More recently, a different multi-species

processing plant discontinued operations in 2017 and the cooperative was disbanded in 2018, with the vessels that were members moving to other cooperatives.

There was a decrease in the annual average number of shore-based processors operating in Kodiak that accepted CGOA trawl-caught deliveries between the pre-Rockfish Pilot Program years (6.8 processors) and the Rockfish Program years (6.4 processors) (Table 30). However, at the transition from the Rockfish Pilot Program to the Rockfish Program, Kodiak experienced an increase (by two) of shore-based processors that were affiliated with CGOA rockfish cooperatives (Table 43), due primarily to the change in qualifying years between the two programs; one of the two cooperatives is still operating, despite the consolidation of its affiliated shore-based processor with another operating in Kodiak, while the other cooperative dissolved with the closure of its affiliated processing entity.

Kodiak and its shore-based processors have also specifically benefitted from CGOA rockfish trawl catcher vessel landings requirement community protection features that were initiated under the Rockfish Pilot Program. With the discontinuation of the CGOA rockfish entry level trawl fishery upon the implementation of the Rockfish Program, all trawl-caught catcher vessel landings of rockfish have been made exclusively in Kodiak.⁴⁸

Further, Kodiak shore-based processors continue to directly benefit from the trawl CGOA rockfish fishery changing from an approximate three-week race to fish starting at the beginning of July, to a fishery that primarily occurs in May and June, with smaller harvest amounts occurring until November 15th; longline vessels may deliver until the end of the calendar year. This shift occurred at the transition from pre-Rockfish Pilot Program conditions to the Rockfish Pilot Program conditions and has been maintained under the Rockfish Program. According to processor management personnel, it has moved CGOA rockfish trawl-caught landings out of peak salmon processing time to what was a period of lower activity for the plants, increasing efficiency of operations and helping to attenuate some of the sharper seasonal peaks and valleys of processing labor demand, while making more local workers potentially available for peak salmon production demands beginning in June.

In terms of processing workers at Kodiak shore-based processors that accepted CGOA trawl-caught rockfish landings, quantitative data on employment of, or payments to, the processing workers employed at Kodiak shore-based processing plants that have accepted CGOA trawl-caught landings is not available for the pre-Rockfish Pilot Program years. Given that the number of Kodiak shore-based processors affiliated with rockfish cooperatives increased and the overall ex-vessel value of CGOA rockfish trawl-caught landings in Kodiak also increased under the Rockfish Program, it is assumed that processing worker labor demand may have increased for at least some operations during this time and more hours would appear to be available for interested workers during the May/June period, but the net effect across all processors attributable specifically to the Rockfish Program, given physical plant consolidation in one instance, the closure of plant in another instance, and other operational changes (e.g., those associated with changes in technology) during this same time, is unknown. Based on EDR data, and using the distribution of labor person-hours and labor payments to workers housed and not housed by the processors as a proxy for non-local and local residents, respectively, in both May and June of 2018, approximately 1,000 groundfish processing employees were reported in five processing plants that accepted GOA trawl-caught deliveries. Within this group of employees, approximately 89 percent of all processing employee labor hours and approximately 88 percent of all processing employee labor payments went to processing workers assumed to primarily be local Kodiak residents (i.e., non-processor housed processing workers) (Table 46).

⁴⁸ It should be noted, however, that while the transition from the Rockfish Pilot Program to the Rockfish Program was generally beneficial for Kodiak shore-based processing plants as a sector, specific outcomes varied between processors operating in the community due to different processing histories accrued during the different sets of qualifying years used for initial allocations under the two programs, as described in some detail in the Rockfish Program Review SIA (Northern Economics 2017).

The impacts of the temporal shift in rockfish processing, which first occurred during the Rockfish Pilot Program, in combination with the increasing number of days fished per season in the CGOA rockfish trawl fishery that occurred during the Rockfish Program, on the average amount of processing personnel overtime compensation cannot be determined with available information. While Rockfish Program Review noted that one entity reported that they have “seen a little bit less overtime than we used to have,” input from Kodiak shore-based processing management in general would suggest that overtime hours are typically a function of fishing conditions, with good fishing conditions (and general operational efficiency) favoring a plant running at a high capacity, which results in ongoing overtime opportunities for processing crew. Input from shore-based processing management also suggests that for at least some individual operations, the temporal shift in rockfish processing has increased the availability of work for local Kodiak resident processing workers during the May/June period, contributing to more workforce stability and decreased turnover.

In terms of the shore-based processors operating in Kodiak that accepted CGOA longline-caught rockfish landings, the annual average number of Kodiak shore-based processors accepting CGOA rockfish longline-caught deliveries decreased between pre-Rockfish Pilot Program years (5.5 processors) and the Rockfish Program years (4.9 processors) (Table 37). While ex-vessel values of those deliveries showed considerable year-to-year variability, they were consistently minor in relation to the overall scale of most Kodiak shore-based processors. Under the Rockfish Program any processor, including those affiliated with a CGOA rockfish trawl cooperative, can accept deliveries from the longline entry level fishery. Available data, however, would suggest that implementation of the Rockfish Program has not had a substantial impact on Kodiak shore-based processing engagement in the CGOA rockfish longline fishery.

4.3.1.3 Support Service Sector

In terms of the fishery support sector businesses operating in Kodiak, no systematically collected data on Kodiak fishery support service businesses in general or those linked to the CGOA rockfish fishery specifically are available. However, the number of locally owned CGOA rockfish trawl vessels has increased, and Kodiak became the exclusive port of landings for all trawl catcher vessels engaged in the fishery under the Rockfish Program. The number CGOA rockfish catcher vessel cooperatives has increased and increased revenues accruing to both harvesting and processing sectors has likely been accompanied by increased local spending by catcher vessel owners, catcher vessel crew, and shore-based processing workers, a substantial number of whom are Kodiak residents, but the level of impact on the local purchase of goods and services is unknown.

According to a recent study, seafood producers located in the city of Kodiak used approximately one-third of all electricity generated by the Kodiak Electrical Association and half of the water treated and collected by the City of Kodiak. Additional information developed for 2015-2018 through the shore-based processor EDR data collection has also recently become available on utility service demand specifically generated by the local shore-based processing sector entities. Demand for both water and electricity vary considerably by month and several changes in Kodiak shore-based processing took place in 2015 and 2017 that could make both years somewhat different for local operations than immediately preceding or following years. Overall, however, the shift in the rockfish season away from peak summer salmon processing resulting from the implementation of the Rockfish Program is considered to have been beneficial with respect to spreading out peak demand for utilities service, leading to increases in efficiency and predictability in meeting those demands.

4.3.1.4 Tax Revenues

In terms of public revenue impacts in Kodiak, the percentage of CGOA rockfish fishery landings related-revenues subject to taxes that directly benefit the city of Kodiak (and the KIB) remain modest compared to several other fisheries. However, the average annual ex-vessel value of landings in Kodiak when vessels are checked in to a rockfish cooperative (including bycatch) compared to annual average ex-vessel

value of all landings in Kodiak from all fisheries increased between the Rockfish Pilot Program years (3.5 percent) and the Rockfish Program years (5.1 percent) (Table 51). This is, of course, due in part to fluctuations in the value of both the rockfish and other fisheries that, in turn, depend on variable natural resource conditions and variable market conditions far removed from the Kodiak economy as well as on direct fishery management variables. The community protection feature of the Rockfish Program that ensures CGOA rockfish trawl catcher vessel landings will occur in Kodiak, however, builds an additional measure of stability into the public revenue stream compared to previous conditions.

4.3.2 Other Alaska Communities

In addition to Kodiak, another 25 Alaska communities were directly engaged in the CGOA rockfish federal open access rockfish longline and/or CGOA rockfish trawl fisheries 2003-2018 as measured by a variety of indices (Table 62). These indices include: catcher vessels with local ownership addresses participating in CGOA rockfish fishery in the hook-and-line or jig sectors; local operation of at least one shore-based processor that accepted longline-caught deliveries of CGOA rockfish; CGOA rockfish trawl catcher vessel LLP licenses with local ownership addresses; participation of CGOA rockfish trawl catcher processors with local ownership addresses; local operation of at least one shore-based processor that accepted trawl-caught deliveries of CGOA rockfish in any year 2003-2018; and/or residents who served as crew members aboard CGOA rockfish trawl catcher vessels and/or trawl catcher processors in 2015-2018 (the years for which these data are available). None of these communities were considered to have been substantially engaged in or substantially dependent upon the CGOA rockfish fishery at the time of the implementation of the Rockfish Program.

Ten of these 25 “other” Alaska communities were involved in the entry level longline fishery through having catcher vessels with local ownership addresses, including two in the hook-and-line fishery (Seldovia and Willow), seven in the jig fishery (Anchor Point, Anchorage, Chiniak, Old Harbor, Ouzinkie, Port Lions, and Wasilla), and one in both the hook-and-line and jig fisheries (Homer) (Table 34 and Table 35). All but two of the communities participating in these fisheries through local ownership of active longline vessels last participated in the fishery before or during the Rockfish Pilot Program. None participated during the last two years of the Rockfish Pilot Program or during any of the years of the Rockfish Program years (through 2018), except Homer (one vessel in 2017) and Wasilla (one vessel in 2017 and 2018).

4.3.2.1 Performance of the Federal Open Access Entry Level Fishery

In terms of the Council’s specific request for information regarding a review of the performance of the Federal open access entry-level longline fishery and the step-up mechanism that increases the sector’s apportionment (see Section 1.11 [Council Request for Additional Information] of the EA/RIR to which this SIA is appended for more detail on this request), it is important to note the declining diversity of Alaska community participation in the harvest sector of fishery and the complete decline of participation by vessels from communities outside of Alaska in the fishery. As shown in Table 34, there has been no participation in the hook-and-line portion of the Federal open access longline fishery by any community inside or outside of Alaska since 2006, the year before the implementation of the Rockfish Pilot Program. There has, however, been participation in the jig portion of the Federal open access longline fishery, but the number of communities participating in that portion of the fishery has declined over the 2003-2018 period, as shown in Table 35:

- During pre-Rockfish Pilot Program years 2003-2006, five Alaska communities outside of Kodiak participated in the jig portion of the longline fishery catcher vessel sector with a total of 10 vessel participation years over the four calendar years in the period.

- During the Rockfish Pilot Program years 2007-2011, five Alaska communities outside of Kodiak participated in the jig portion of the longline fishery catcher vessel sector with a total of eight vessel participation years over the five calendar years in the period.
- During the Rockfish Program years 2012-2018, two Alaska communities outside of Kodiak participated in the jig portion of longline fishery catcher vessel sector with a total of three vessel participation years, all of which occurred in the most recent two of the seven calendar years in the period.

Also as shown in Table 35, there was no participation in the jig portion of the longline catcher vessel fishery by vessels with ownership addresses outside of Alaska in any of the Rockfish Program years, although there had been 12 vessel participation years spread across nine communities in the pre-Rockfish Pilot Program years and there had been four vessel participation years spread across three communities in the Rockfish Pilot Program years.

It is unlikely, however, that this near lack of participation in the entry level fishery harvest sector outside of Kodiak ownership address vessels during the Rockfish Program years is directly attributable to the Rockfish Program itself, for at least five reasons:

- First, with the two exceptions already noted, community engagement in the fishery through participation of locally owned catcher vessels outside of Kodiak last occurred in 2009, with no landings occurring in the two years before the Rockfish Program was implemented.
- Second, as noted in the Kodiak summary, two key provisions changed under the Rockfish Program that potentially facilitate access to or flexibility in participating in the longline entry level fishery compared to provisions included in the earlier Rockfish Pilot Program:
 - Participants in the entry level longline fishery are no longer required to register, and
 - Landing restrictions have been eased such that they may deliver their harvest to any shore-based processing facility, including those affiliated with cooperatives, in any community in the GOA.
- Third, these vessels are not subject to fees related to the cost recovery program implemented under the Rockfish Program, such that there are no known increases in operational expenses to longline vessels attributable to the program.⁴⁹
- Fourth, Rockfish Program catch limitations have not constrained the longline entry level fishery. As noted in the Kodiak summary, under the Rockfish Program, the CGOA longline sector in the Federal open access fishery was transitioned from a percentage of TAC to a set number of metric tons allocation. Neither of these types of limits have constrained effort by vessels owned in any community to date and under the Rockfish Program allocations to the longline fishery can be increased in a stepwise fashion if the sector harvests 90 percent of their allocation the previous year (with caps varying by primary rockfish species).
- Fifth, in the one instance that the step-up mechanism that increases the sector's apportionment was triggered, it was successfully employed before the fishery was constrained. As noted earlier, in 2016, 90 percent of the 30 mt allocation of dusky rockfish⁵⁰ was taken, resulting in an increased allocation of 50 mt in 2017. As of 2019, the entry level longline fishery has not taken 90 percent of the allocation of Northern rockfish or Pacific ocean perch and the entry level

⁴⁹ All longline catcher vessels in the CGOA rockfish entry level fishery are required to pay a 1.25 percent observer fee (which will increase to 1.65 in 2021), paid when their catch comes off the TAC (Federal and parallel fisheries). All vessels under 40 feet LOA are not required to carry observers, while vessels 40 feet and over LOA are placed in the random selection pool for observer coverage and, if selected, are required to carry an observer. These observer-related requirements, however, are not a part of the Rockfish Program itself, were implemented before the Rockfish Program, and are applicable to all non-LAPP Federal fisheries in the GOA.

⁵⁰ The "pelagic shelf" grouping was eliminated in 2012, so the combined term "pelagic shelf/dusky rockfish" is not applicable in the Rockfish Program years.

allocations remain at 5, 5, and 50 mt for Northern rockfish, Pacific ocean perch, and dusky rockfish, respectively.

It is important to note, however, that it is not possible to determine the cause of the decline in participation of Alaska communities other than Kodiak in the entry level longline fishery with existing data. Additional focused research would be needed to help establish the role of the Rockfish Pilot Program and/or the Rockfish Program, if any, in the decline of fishery participation by these vessels and the communities with which they are affiliated.

4.3.2.2 Harvesting Patterns of Vessels

An additional dimension of the Council's request to describe harvesting patterns of vessels in the Rockfish Program (beyond the patterns of community engagement shown in Table 1 for trawl catcher vessels, in Table 20 for trawl catcher processors, and Table 34 and Table 35 for longline catcher vessels (and patterns of community dependency shown in subsequent tables in each case), four of the 25 Alaska communities outside of Kodiak that were engaged CGOA rockfish fishery were engaged in the CGOA rockfish trawl fishery through ownership of LLP licenses that came to have initial allocations of quota under the Rockfish Pilot Program or the Rockfish Program (Figure 3). In three out of four of these cases (Anchorage, False Pass, and Sand Point), the LLP license left community ownership before the implementation of the Rockfish Program, either during the pre-Rockfish Pilot Program years or during the Rockfish Pilot Program years (specifically in 2004, 2007, and 2009, with latter being two years before the expiration of the Rockfish Pilot Program). In the fourth case (Homer), the LLP license first had a community ownership address in 2010 (during the Rockfish Pilot Program years) and has continued to have local ownership address during the Rockfish Program years.

From a community impact perspective, it is important to note that all of the LLP licenses that were used for CGOA rockfish in any year 2003-2018, whether or not they qualified for an initial allocation of cooperative quota share under the Rockfish Program, have remained in active use in other commercial fisheries if not in the rockfish fishery (and therefore have supported fishing employment and income opportunities, fishery related support service sector economic activities, and fishing related public revenue opportunities in fishing communities). Similarly, vessel and processor consolidation, which has been experienced in at least some other LAPP/catch share programs implemented in federal fisheries in Alaska, has not been experienced in the rockfish fishery, due to several factors, including the fact that the rockfish fishery is not the primary fishery for the vessels and processors involved, the non-severability of quota from LLP licenses, and the role of the rockfish fishery in the annual round of the vessels and processors involved in combination with the relatively modest scale of the fishery, among others.

4.3.2.3 The Rockfish Program and Larger Trends of Change in Small Alaska Communities

There is no known connection between the implementation of the Rockfish Program and the diminishment or discontinuation of active engagement in the CGOA rockfish longline fishery through vessel ownership and/or in the CGOA rockfish trawl fishery through LLP license ownership. The discontinuation of active engagement in the harvest sector this fishery is, however, in some cases consistent with what has been described in the literature as a trend of ongoing challenges in small, rural Alaska communities of sustaining fluid access to participation in a range of fisheries. These fisheries may vary in their commercial viability but not their cultural importance over time, with lack of flexibility in access resulting in a range of adverse cumulative impacts, as noted in the Rockfish Program Review SIA (Northern Economics 2017).

For many residents of these communities, fishing is not seen solely as a commercial venture, but rather as an integral part of self-identity. This relationship is compounded for those residents who come from families with multi-generational experience in commercial and/or subsistence fishing, particularly for those Alaska Native residents for whom fishing is part of a larger, integrated traditional subsistence and

economic sustenance practice rooted in thousands of years of history. Further, existing trends suggest that sustained participation in a range of commercial fisheries by residents of small communities in the region has become more challenging in recent years, with less inherent flexibility to adjust to both short- and long-term fluctuations in resource availability (as well as to changing markets for seafood products).

This flexibility is widely perceived in the communities as a key element in an overall adaptive strategy practiced in subsistence and commercial economic contexts in the region for generations. This strategy involves piecing together individual livings (and often local economies) with an employment and income plurality approach.⁵¹ This plurality approach is particularly important given that the availability of non-fishing alternatives for income and employment are limited and, like the natural resources (and market factors) that underpin commercial fishing opportunities, tend to be subject to both short- and long-term fluctuations. This ongoing fluctuation in non-fishing opportunities further reinforces the importance of flexibility in the pursuit of a range of commercial fishing opportunities to provide individuals and communities the ability to successfully combine fishing and non-fishing as well as commercial and subsistence pursuits considered critical to long-term socioeconomic and sociocultural survival, if not stability. To the extent that the Rockfish Program functions to further restrain that flexibility, if at all, overall sustained participation in a range of local fisheries by residents of the smaller communities in particular would be made all the more challenging. Formulating a causal explanation of the discontinuation of direct participation of catcher vessels with ownership addresses in multiple small communities in the CGOA rockfish longline entry level fishery (and the indirect role, if any, of the Rockfish Program in that observed trend) would require additional focused research.

Crew employment, even in small numbers, aboard CGOA rockfish trawl catcher vessels and/or rockfish trawl catcher processors can be an important resource for small communities and especially valuable to communities with high poverty rates and limited employment and income opportunities. While it is known from EDR data that residents of 13 Alaska communities outside of Kodiak have served as crew members aboard CGOA rockfish trawl catcher vessels in 2015-2018 (Table 14 and Table 15), those are the only years for which data are available. Given the lack of data from earlier years, it is not possible to examine whatever changes in crew employment patterns may have occurred coincident with the implementation of the Rockfish Program.

4.3.3 The Seattle MSA

The Seattle MSA was substantially engaged in the CGOA rockfish trawl fishery in several ways over the period 2003-2018. While changes have occurred in several sectors, no substantial community-level impacts resulting from the implementation of the Rockfish Program have been identified.

The Seattle MSA experienced increases in annual average Seattle MSA ownership address CGOA rockfish trawl catcher vessel (Table 1) and catcher processor (Table 20) participation between the pre-Rockfish Pilot Program years and the Rockfish Program years. The Seattle MSA also experienced an increase in annual average Seattle MSA ownership address catcher vessel LLP licenses (Figure 3) and catcher processor LLP licenses (Figure 4) between the pre-Rockfish Pilot Program years and the Rockfish Program years.

The Seattle MSA benefitted from an increase in annual average Seattle MSA ownership address catcher vessel quota with the implementation of the Rockfish Program for Pacific ocean perch and pelagic shelf/dusky rockfish, but a decrease was seen for Northern rockfish (Table 10). Local ownership address

⁵¹ Few data are available on the relative importance of fishing and non-fishing income to fishery participants from various employment and income opportunities. While some limited point-in-time information has been collected, such as for the 2014 AFSC GOA trawl fishery social survey, little in the way of time-series/historic information is available for GOA rockfish, GOA halibut, and/or GOA Chinook salmon vessel owners, skippers, or crew.

catcher processor quota increased between the Rockfish Pilot Program and the Rockfish Program for Northern rockfish but decreased for Pacific ocean perch and pelagic shelf/dusky rockfish (Table 25).

In terms of catcher vessel and catcher processor crew employment, as for other communities, quantitative data on employment of, or payments to, Seattle MSA crew members aboard CGOA rockfish trawl catcher vessels and/or catcher processors is not available for the pre-Rockfish Pilot Program years and is available for 2015-2018. Given that the number of catcher vessels in the CGOA rockfish trawl fishery with Seattle MSA ownership addresses has increased and the overall ex-vessel value of CGOA rockfish trawl-caught landings of those vessels has also increased under the Rockfish Program, it is assumed that the number of crew positions and potentially payments to crew have similarly varied during this time. However, the impacts of quota leasing costs or program associated vessel operating costs (such as cost recovery fees and co-op fees), if any, on crew compensation is unknown, as are the impacts on crew employment, if any, of the increased number of CGOA rockfish trawl fishing days per season. Similarly, the impacts of the reduction of vessel operating costs that may have been achieved as a result of changed fishing conditions under the Rockfish Program (such as owner-reported reductions in fuel consumption and gear repair costs), if any, on crew compensation are unknown. The increase in the number of catcher processors with Seattle MSA ownership addresses participating in the fishery during the Rockfish Program years is also assumed to have increased CGOA rockfish-related employment and potentially income opportunities for crew members in that sector but, again, data to quantify any such changes are not readily available.

4.3.4 Lincoln County, Oregon

Lincoln county was substantially engaged in the CGOA rockfish trawl fishery primarily through catcher vessel ownership. While changes have occurred during the Rockfish Program years, no substantial community-level impacts resulting from the implementation of the Rockfish Program have been identified.

In terms of catcher vessel ownership, Lincoln county experienced an increase in annual average county ownership address CGOA rockfish trawl catcher vessel participation between the pre-Rockfish Pilot Program years and the Rockfish Program years (Table 1), however, it experienced a decrease in annual average county ownership address catcher vessel LLP licenses between the Rockfish Pilot Program years and the Rockfish Program years (Figure 3). Further, while the county benefitted from an increase in annual average catcher vessel quota with county ownership addresses with the implementation of the Rockfish Program for dusky rockfish, a decrease was seen for Pacific ocean perch and Northern rockfish (Table 10).

In terms of catcher vessel crew employment, quantitative data on employment of, or payments to, Lincoln county crew members aboard CGOA rockfish trawl catcher vessels are not available for the pre-Rockfish Pilot Program but are available for 2015-2019. Given that the number of Lincoln County ownership address catcher vessels in the CGOA rockfish trawl fishery has increased under the Rockfish Program, it is assumed that the number of crew positions have similarly varied during this time. Information on crew compensation, however, is not available for Lincoln County due to data confidentiality constraints.

4.4 Impacts of the Alternatives on Alaska Communities Substantially Engaged in and/or Dependent on Halibut and Chinook Salmon Fisheries

One of the goals of the Rockfish Program was to reduce/minimize halibut and Chinook salmon PSC. To the extent that the program has achieved those goals, indirect benefits should accrue over time to those communities substantially engaged in and/or substantially dependent upon the GOA halibut and/or Chinook salmon targeted commercial fisheries, sport charter fisheries, subsistence fisheries, and/or sport or personal use fisheries.

4.4.1.1 CGOA Rockfish Fishery Halibut and Chinook Salmon PSC

In terms CGOA rockfish fishery PSC, as noted in the EA/RIR to which this SIA is appended, the fishing plan established by shore-based cooperatives also included a system to discourage high halibut bycatch rates. An incentive for these internal bycatch controls is to ensure that the sector's PSC limit is not reached because it would result in the closure of all Rockfish Program fisheries. The bycatch controls include standards that are set and enforced by the cooperative members. These standards include the inter-cooperative red light, yellow light, green light system, which is based on the percentage of halibut PSC per ton of groundfish used in Rockfish Program target fisheries. The ratio of halibut to groundfish indicates whether the vessel may continue fishing, with caution or stop fishing to avoid high halibut bycatch (Alaska Groundfish Databank 2018). This plan, which was made possible in part if not in whole by Rockfish Program management conditions, has been considered effective in reducing halibut PSC.⁵²

Similarly, and also noted in the EA/RIR, in an attempt to reduce Chinook salmon PSC, all shoreside cooperatives agreed to the Salmon Bycatch Avoidance Plan adopted in 2014, which includes: (1) a "slow start" to fishing to test the fishing grounds; (2) individual vessel Chinook salmon bycatch standards for the months of May, June, July, and August; (3) Chinook salmon hotspot reporting requirements; and (4) full retention of all bycaught Chinook salmon, which became a regulatory requirement starting on January 1, 2015 (Alaska Groundfish Databank 2018). This plan, which was also made possible by Rockfish Program management conditions in part if not in whole, has been considered effective in reducing Chinook salmon PSC.⁵³

Under the Rockfish Program, catcher processors are assigned 74.1 mt of halibut PSC for use in Rockfish Program cooperatives, which has never been fully taken.⁵⁴ Chinook salmon PSC used by the trawl catcher processor sector in the CGOA has shown considerable variability with relatively large catches reported from 2007 through 2013. Chinook salmon catches before the Pilot Program was implemented and after 2013 are similar and always less than half of the long-term average.

⁵² As noted in the EA/RIR to which this SIA is appended, the catcher vessel fleet had never taken more than 52 percent of its 117.3 mt halibut PSC limit since the Rockfish Program was implemented in 2012 and most years less than 33 percent of the limit was taken.

⁵³ As noted in the EA/RIR to which this SIA is appended, since the Chinook salmon PSC limit was implemented for the Rockfish Program the catcher vessel sector has been well under their 1,200 fish limit, except for 2015. During 2015, catcher vessels exceeded their limit of 1,200 fish, but were well under their limit until November. In May and June, an estimated 684 and 91 Chinook salmon were taken, respectively. The remaining 1,034 Chinook salmon were taken during the last week of fishing in November. High PSC rates reported for the last week fishing occurred in November were attributed to the fleet, in part, based on the basket samples taken from one vessel. All other years the limit was in place the fleet harvested 32 percent of the sector's PSC limit or less.

⁵⁴ As noted in the EA/RIR to which this SIA is appended, the closest approach to the limit was in 2015, when 21 mt of halibut mortality still remained after the cooperative members finished fishing for the year.

4.4.1.2 Halibut and Chinook Salmon Community Impacts of the Alternatives

The communities involved in the relevant directed salmon and halibut fisheries would potentially benefit relative to the degree that ongoing PSC reductions efforts would continue to benefit the GOA halibut and/or Chinook salmon stocks under Alternative 2. These types of indirect beneficial social impacts of halibut and/or Chinook PSC reductions, and the communities to which those beneficial would most likely accrue, have been recently described in the GOA trawl bycatch management analysis SIA (Northern Economics 2016a). That comprehensive description is not recapitulated here.

However, as noted in Section 2.3.3 of the EA/RIR to which this SIA is appended, the declines in halibut bycatch have also resulted from using more pelagic trawl gear in addition to implementing measures to communicate where high bycatch rates are occurring and requiring catcher vessels to stop fishing in that location if the rates are too high. Therefore, it is anticipated that selecting the No Action alternative would result in greater halibut mortality in the CGOA rockfish target fishery than selecting any combination elements under Alternative 2.

Under either the No Action alternative or Alternative 2 it is expected that Chinook salmon bycatch will be difficult to consistently avoid. However, Alternative 2 is expected to continue the structures that have been developed to communicate areas and times of higher Chinook salmon catch rates and agreements to stop fishing when rates are too high. These structures are expected to result in bycatch rates that are lower than would otherwise be the case. Under the No Action alternative, the potential increase in the number of participants and a return to race-for-fish conditions make it less likely those bycatch avoidance measures will be adhered to by the entire fleet.

4.5 Risks to Fishing Community Sustained Participation in the CGOA Rockfish Trawl or Longline Fisheries

Council selected a Preliminary Preferred Alternative at its December 2019 meeting and a Preferred Alternative at its January/February 2020 meeting. The Preferred Alternative consists of Alternative 2 with the following elements and options: Element 1, Option 1; Element 2; Element 3; Element 4; Element 5; Element 6; Element 8; Element 9; Element 10, including its suboption; Element 11; Element 12, Element 13, and Element 14.⁵⁵

No issues were identified for the Preferred Alternative that would put the sustained participation of any fishing communities (i.e., those substantially engaged in or substantially dependent upon the CGOA rockfish trawl or longline fisheries) at risk.

Implementing the Preferred Alternative would not change any of the community protection measures built into the Rockfish Program and previously found to be functioning as intended. The Rockfish Program is likely to have continued beneficial impacts on fishing communities. As a result of the Rockfish Program, it is generally understood that rockfish communities have enjoyed increased efficiency. Quality of rockfish landings and products has improved as participants in both harvesting and processing sectors have maximized production of harvest quota shares. Patterns of community participation in the Central GOA rockfish fisheries are unlikely to change with implementation of the Preferred Alternative. Kodiak has historically been home to processors that have processed almost all of the Central GOA rockfish landings and under the Preferred Alternative, the Rockfish Program Kodiak landings requirement would be maintained, helping provide predictability and stability in employment, income, and economic opportunities as well as in tax revenues accruing to the community.

⁵⁵ These the elements and options are described in the introduction to Section 4.3; Element 7 is not a part of the Preferred Alternative because the need for that action was subsumed within revised Element 6.

5 References

- AECOM. 2013. Final Environmental Assessment/Regulatory Impact Review/Initial Regulatory Flexible Analysis to Reduce Gulf of Alaska Halibut Prohibited Species Catch Limits, Amendment 85 to the Fishery Management Plan for Groundfish of the Gulf of Alaska Appendix 7 Social Impact Assessment. Prepared for the North Pacific Fishery Management Council. Available online at <https://alaskafisheries.noaa.gov/analyses/amd95/goa95earir.pdf>.
- AECOM. 2010. Five-Year Review of Crab Rationalization Management Program for Bering Sea and Aleutian Islands Crab Fisheries- Appendix A: Social Impact Assessment. Available online at http://www.fakr.noaa.gov/npfmc/PDFdocuments/catch_shares/Crab/5YearRev1210_AppxA.pdf
- AKFIN. 2019. Alaska Regional Catch Accounting System, Data Compiled by AKFIN in Comprehensive_BLEND_CA. Prepared for CGOA Rockfish Program Reauthorization analysis. September 2019.
- AKFIN. 2017a. Alaska Regional Catch Accounting System, Data Compiled by AKFIN in Comprehensive_BLEND_CA. Prepared for Northern Economics, Inc. for CGOA Rockfish Program Review. June 2017.
- AKFIN. 2017b. AKFIN Summaries of Fish Ticket Data. Prepared for Northern Economics, Inc. for CCOA Rockfish Program Review. June 2017.
- Alaska Department of Commerce, Community, and Economic Development (DCCED). 2019. Financial Documents Delivery System. Available online at <https://www.commerce.alaska.gov/dcra/dcrarepoext/pages/financialdocumentslibrary.aspx>. Accessed 10/25/2019.
- Alaska Department of Commerce, Community, and Economic Development (DCCED). 2017. Financial Documents Delivery System. Available online at <https://www.commerce.alaska.gov/dcra/dcrarepoext/pages/financialdocumentslibrary.aspx>. Accessed September 7, 2017.
- Alaska Department of Labor and Workforce Development. 2019. Research and Analysis, Alaska Local and Regional Information. Available online at <http://live.laborstats.alaska.gov/alari/>. Accessed 10/25/2019.
- Alaska Groundfish Data Bank. 2018. Final Report I.S.A. Cooperative, Kodiak: AGDB
- Alaska Groundfish Data Bank. 2017. Personal communication. E-mail from Julie Bonney to Darrell Brannan and Mike Downs.
- Commercial Fisheries Entry Commission (CFEC). 2019. CFEC Public Search Application. Available online at <https://www.cfec.state.ak.us/plook/#downloads>. Accessed 10/25/2019.
- Council on Environmental Quality. 1997. Environmental Justice Guidance Under the National Environmental Policy Act. Available online at https://www.energy.gov/sites/prod/files/nepapub/nepa_documents/RedDont/G-CEQ-EJGuidance.pdf. Accessed 10/25/2019.
- Dillman, Terry. 2013. Oregon Ports Stimulate Coastal, State Economy. Fisherman's News, May 1, 2013. Available at <http://www.fishermensnews.com/story/2013/05/01/features/oregon-ports-stimulate-coastal-state-economy/171.html>. Accessed on September 6, 2017.
- Economic Development Alliance. 2016. Largest Employers in Lincoln County. Available online at http://www.coastbusiness.info/largest_employers.htm. Accessed September 6, 2017.

- Economic Development Council. 2016. King County Economy. Available online at <http://www.edc-seaking.org/service/economic-data/economic-basics>. Accessed September 6, 2017.
- EDAW. 2005. Comprehensive Baseline Commercial Fishing Community Profiles: Unalaska, Akutan, King Cove, and Kodiak, Alaska Final Report. Available online at http://www.fakr.noaa.gov/npfmc/PDFdocuments/catch_shares/AKCommunityProfilesVol1.pdf.
- McDowell Group. 2016. Economic Impact of the Seafood Industry on the Kodiak Island Borough. Prepared for the Kodiak Island Borough and City of Kodiak.
- National Oceanic and Atmospheric Administration (NOAA). 2015. Gulf of Alaska Groundfish Trawl Fishery Social Survey: Results of the 2014 Social Survey. Original data used in the production of this summary report provided for use in the CGOA rockfish program review by AFSC. Summary report available online at <https://www.afsc.noaa.gov/Publications/AFSC-TM/NOAA-TM-AFSC-306.pdf>. Accessed 10/25/2019.
- National Oceanic and Atmospheric Administration (NOAA). 2013. Community Profiles for North Pacific Fisheries- Alaska. Technical Memorandum NMFS-AFSC-259. Seattle: Alaska Fishery Science Center.
- National Oceanic and Atmospheric Administration (NOAA). 2007. Community Profiles for West Coast and North Pacific Fisheries- Washington, Oregon, California, and Other U.S. States. Technical Memorandum NMFS-NWFSC-85. Prepared for Alaska Fisheries Science Center.
- North Pacific Fishery Management Council (NPFMC). 2017. Central GOA Rockfish Program Review and Rockfish Allocation Review. Anchorage: NPFMC.
- North Pacific Fishery Management North Pacific Fishery Management Council (NPFMC). 2011. Regulatory Impact Review, Final Environmental Assessment, and Initial Regulatory Flexibility Analysis for proposed Amendment 88 to the Gulf of Alaska Fishery Management Plan, Central Gulf of Alaska Rockfish Program. Anchorage: NPFMC.
- North Pacific Fishery Management Council (NPFMC). 2008. Gulf Of Alaska Rockfish Pilot Program Review. Anchorage: NPFMC.
- North Pacific Fishery Management Council (NPFMC). 2006. Regulatory Impact Review and Final Environmental Assessment for Proposed Amendment 68 to the Gulf of Alaska Fishery Management Plan: Central Gulf of Alaska Rockfish Demonstration Program. Anchorage: NPFMC and NMFS AKR.
- Northern Economics. 2017. Social Impact Assessment: Central Gulf of Alaska Rockfish Program Review and Rockfish Allocation Review. Prepared for the North Pacific Fishery Management Council. Available online at https://www.npfmc.org/wp-content/PDFdocuments/catch_shares/Rockfish/CGOA_RockfishReview_SIA1017.pdf.
- Northern Economics. 2016a. Preliminary Social Impact Assessment: GOA Trawl Bycatch Management Analysis. Prepared for the North Pacific Fishery Management Council. Available online at https://www.npfmc.org/wp-content/PDFdocuments/catch_shares/GOAtrawlSIA.pdf.
- Northern Economics. 2016b. Ten-Year Review of the Crab Rationalization Management Program for Bering Sea and Aleutian Islands Crab Fisheries- Appendix A: Social Impact Assessment. Prepared for the North Pacific Management Council. Available online at https://www.npfmc.org/wp-content/PDFdocuments/catch_shares/Crab/AppendixA-SocialImpactAssessment.pdf

- Northwest Seaport Alliance. 2016. Facilities Guide: North and South Harbors, Seattle-Tacoma, USA. Available online at https://www.nwseaportalliance.com/sites/default/files/nwsa_mapbrochure_5-2016_web.pdf.
- Port of Seattle. 2016. Commercial Fishing and Workboats, Services. Available online at <https://www.portseattle.org/Commercial-Marine/Fishermens-Terminal/Pages/Commercial-Fishing-and-Work-Boats.aspx>. Accessed September 6, 2017.
- Port of Newport. 2016. Commercial Marina. Available online at <http://portofnewport.com/commercial-marina/index.php>. Accessed September 6, 2017.
- U.S. Census Bureau. 2018. American Factfinder, 2013-2017 ACS 5-Year Estimates. DP03, Selected Economic Characteristics. <https://factfinder.census.gov/faces/nav/jsf/pages/index.xhtml>. Accessed 1/3/2019.
- U.S. Census Bureau. 2017. 2011-2015 American Community Survey 5-Year Estimates. Available online at <https://factfinder.census.gov/faces/nav/jsf/pages/index.xhtml>. Accessed September 6, 2017.
- U.S. Census Bureau. 2011. Summary File 2010 100% Data. Available online at <http://factfinder.census.gov/faces/nav/jsf/pages/searchresults.xhtml?refresh=t>. Accessed September 6, 2017.

6 List of Persons Consulted

Julie Bonney – Alaska Groundfish Data Bank, Kodiak

Shannon Carroll – Trident Seafoods, Seattle

Mark Fina – United States Seafoods, Seattle

Stephanie Warpinski – NMFS Alaska Regional Office

7 SIA Attachment 1: Unavailable Information

Certain data and information would have been useful if it could have been included as part of this SIA component of the CGOA Rockfish Program Reauthorization EA/RIR. Unavailable information is described in this section. The analysts do not advocate implementing data collection programs to collect all of the unavailable data. A discussion of the information that is unavailable, its potential uses, and any issues associated with collecting the data are presented Table 56.

Table 56. Information that was Unavailable when Conducting CGOA Rockfish Program Review SIA

Information	Uses	Issues
Time series data on crew employment.	Determine impacts to crew and communities from changes in regulatory structures.	This information is currently being collected through the GOA trawl EDR. The issue is that only four years of data are currently available (2015-2018). It will not be possible to collect additional historical data.
Fishery-specific time series data on catcher vessel crew compensation.	Determine impacts to catcher vessel crew compensation from changes in regulatory structures.	The impacts of quota leasing costs or program-associated vessel operating costs (such as cost recovery fees and co-op fees) on crew compensation is unknown, as are the impacts on crew employment of the increased number of CGOA rockfish trawl fishing days per season. Similarly, the impacts of the reduction of vessel operating costs that may have been achieved as a result of changed fishing conditions under the Rockfish Program (such as owner-reported reductions in fuel consumption and gear repair costs) on crew compensation are unknown. These data could be collected from catcher vessel owners or catcher vessel cooperatives, but it would not be possible to collect historical data.

Fishery-specific time series data on processor crew compensation.	Determine impacts to shore-based processor crew compensation from changes in regulatory structures.	Information on total processor crew compensation by month is currently being collected through the GOA trawl EDR and is available 2015-2018. However, the data are not fishery-specific, nor are changes in overtime compensation reported. It is not known whether processors could provide fishery-specific data due to the integrated nature of processing operations. It will not be possible to collect additional historical data.
Analysis of CGOA rockfish longline catcher vessel participation.	Determine why, with two exceptions in 2017 and 2018, all catcher vessel participation in the longline entry level fishery in the Rockfish Program years has been limited to vessels with Kodiak ownership addresses.	It is not possible to determine the cause of the apparent decline in and ultimate discontinuation of participation of multiple Alaska and Pacific Northwest communities with existing data. Additional focused research would help establish the role of the Rockfish Program, if any, in the decline of fishery participation by vessels with ownership addresses outside of Kodiak.
Expenditures by harvesters and processors by location for vendors, suppliers, and support service businesses.	Determine economic impacts of purchases of goods and services by the fleets and processors in specific communities.	This information could be collected from harvesters and processors. It is difficult to assign purchases to specific fisheries and specific locations where purchases are made, but this information is important for understanding the local multiplier effect of fishery management changes. Collecting this information from vendors is problematic because of the recordkeeping that would be required.

8 SIA Attachment 2: Fishing Community Vulnerability, Fishery Dependency, and Types of Social Impacts Associated with other Quota Share Management Programs in Alaska

Community engagement (participation) in the CGOA rockfish trawl fishery was detailed in terms of the distribution of sectors across communities in Section 2 and by sectors within the context of individual communities in Section 3.⁵⁶ The content of these descriptions was structured to address the vulnerability of the communities to potential fishery changes and the dependency of the communities on the fishery.

- Vulnerability of communities to adverse community-level impacts from the CGOA Rockfish Program is in part a function of dependence of the community on the potentially affected CGOA rockfish trawl fishery and the economic resiliency and diversity of the community.
- Dependency is influenced by the relative importance of CGOA rockfish trawl fishery to vessels participating directly in that fishery in comparison to all area, species, and gear fisheries in which those same vessels participate (community CGOA rockfish trawl sector vessel diversity); the relative importance of the CGOA rockfish trawl fishery to all locally owned commercial fishing vessels participating in all area, species, and gear fisheries combined (community fleet diversity); the relative importance of CGOA rockfish trawl-caught deliveries to shore-based processors participating directly in the CGOA rockfish trawl fisheries in comparison to all area, species, and gear fisheries in which those same processors participate (community CGOA rockfish trawl sector shore-based processor diversity); the relative importance of CGOA rockfish trawl-caught deliveries to all shore-based processors operating in the community participating in all area, species, and gear fisheries combined (community shore-based processor diversity); and the relative importance of the overall community fishery sector(s) within the larger community economic base both in terms of private sector business activity and public revenues (community economic diversity).
- Also important to beneficial or adverse community-level impact outcomes is the specific nature of local engagement in the potentially affected CGOA rockfish trawl fishery, related support sectors, and alternative employment, income, business, and public revenue opportunities available within the community because of the location, scale, and relative economic diversity of the community.

Among Alaska communities, engagement in and dependency upon the CGOA rockfish trawl fishery is highly concentrated in the city of Kodiak as measured by multiple indices. Engagement in the CGOA rockfish longline fishery has become more concentrated in Kodiak in the Rockfish Program years than was the case in the pre-Rockfish Pilot Program or Rockfish Pilot Program years.

Experience with history-based quota share-type of management programs that have been implemented other in North Pacific fisheries suggest a range of types of social impacts that could potentially be anticipated to occur under other quota-share programs. These impacts have been often

⁵⁶ The analysis in this section of the document focuses primarily on the CGOA rockfish trawl fishery as it was the sector most directly influenced by the Rockfish Program. A discussion of community engagement in the CGOA rockfish longline fishery is, however, provided in the Kodiak and Other Alaska Communities discussions in the same section of the document.

traced to several specific types of changes that have occurred in the individual fisheries following implementation of the various other programs. These “lessons learned” were then considered in the current analysis within the limits of data availability as well as their relevance to the specific structure of the Rockfish Program.

While recognizing that each fishery and each management program is different, the following list includes different general types of changes that have been seen or repeatedly expressed in public testimony as social impact issues of general concern associated other programs implemented in Alaska. These include, but are not limited to:

- Consolidation of catcher vessels
 - Among many factors influencing the decisions that result in consolidation are:
 - Common ownership of multiple vessels.
 - An initial allocation of quota below “critical mass” that makes either fishing initial allocation quota alone or leasing or buying quota to supplement the initially allocated quota unattractive.
 - Vessel characteristics and how the fishery fits into the annual round/fishing portfolio of the vessel.
 - Overall economic viability of the operation.
 - Cooperative-specific considerations.
 - Vessel owner retirement/exit strategy.
 - The degree of consolidation that would occur ultimately depends on the sum of individual business decisions that cannot be predicted with certainty, but the maximum amount of consolidation that could occur would be determined by ownership and/or vessel use caps.
 - When local vessels exited other fisheries due to consolidation, the nature and level of impacts associated with that vessel within the community have typically been shaped by whether the vessel continues to participate in other commercial fisheries (and at what level) or exits commercial fishing entirely.
- Redistribution of LLPs and quota ownership between communities
 - Movement of LLP ownership and quota ownership toward fewer and larger communities over time has been seen in other programs.
 - Amount of movement depends on the sum of individual business decisions, overall consolidation factors noted above, and efficacy of community protection measures designed to retain quota in specific regions or communities.
- Redistribution of vessel activities
 - Changes in location of vessel activities under some other programs has been influenced by where catcher vessels ended up in cooperatives.
 - Changes in patterns of landings have also been influenced/minimized by community protection measures.
- Changes in vessel/participation costs
 - Changes in costs have been seen in other programs with increases in observer coverage and program management costs.
 - Additional costs have also been incurred in other programs through quota leasing and/or bycatch leasing.
 - Additional costs to operate vessels/participate in the fishery, in turn, impact compensation to skippers and crew.

- Changes in harvester and processor relationships
 - Changes have been seen in these relationships under other programs, but those changes have varied widely by program, based on attributes of the program and the nature of the specific fishery (e.g., the halibut individual fishing quota [IFQ] fishery, where the program is built around harvesters, and the BSAI crab fishery, where processor quota shares and an arbitration system is a part of the program).
 - Changes under other programs, or that occurred in anticipation of other programs, have also included changes in patterns of patterns of vertical integration of harvesting and processing capacity.
- Changes in crew employment
 - Reduction of crew positions have mirrored the overall consolidation of vessels in other programs.
 - Changes in crew working conditions under other programs have included changes in seasonality/days at sea and compensation, including the impact of quota leasing and program costs, such as increased observer, cooperative, and cost recovery expenses, that may have the effect of reducing crew compensation, all other things being equal.
- Changes economics of fishery entry
 - The expense of obtaining quota has been seen as an additional financial barrier to entry to the fishery in other programs.
 - This has, in turn, been viewed as making the career transition from deck to wheelhouse more challenging, as well as the career transition from successful ownership of smaller vessels and permits in other fisheries that is used to capitalize ownership of a vessel and permits in the already capital-intensive fishery that is the subject of the new management program.
- Consolidation of shore-based processing
 - Among many factors influencing the decision to consolidate, several are similar to the factors that influence vessel consolidation:
 - Common ownership of multiple shore-based or shoreside processing facilities; in the BSAI crab fishery, for example, where there was common ownership of shore-based processing facilities and inshore floating processors at the time of program implementation, the use of inshore floating processors has been reduced over time.
 - Facility characteristics and how specific fishery landings fit into the processing portfolio of the facility.
 - Number and characteristics of shore-based processors in a given community; where a single, high-volume, multi-species processor accepting a relatively high volume of the managed species is present in a community, consolidation of processing away from that community been less likely than processing consolidation within a community with multiple shore-based processors.
 - The long-term strategy of individual processing firms.
 - The degree of consolidation that has occurred in other quota share managed fisheries in Alaska has ultimately depended on the sum of individual business decisions that cannot be predicted with certainty, but the maximum amount of consolidation that could occur would be determined by ownership and/or facility use caps.

- Changes in processor employment
 - Peak demand for processing workers may decrease.
 - Overtime hours, often an important part of total compensation, may decrease.
- Changes in demand for support services
 - The demand for local support services under other quota share programs has driven by many of the factors listed above that would result in:
 - Changes in local catcher vessel ownership that could lessen service demand.
 - Changes in the number of catcher vessels making local landings.
 - Changes in catcher vessel demand for shipwright, welding, electrical, mechanical, hydraulic, and electronics services; vessel provisioning and resupply services; fuel services; gear storage; vessel watch services; and public harbor/infrastructure related services such as moorage, among others.
- Changes in public revenues
 - Changes in patterns of landings may decrease tax revenues.
 - Changes in activity patterns may decrease fees collected for harbor and other public services.

The CGOA Rockfish Program is different from other history-based quota allocation programs in Alaska in several ways, but perhaps first among them is that in most other fisheries managed under roughly similar programs, the fishery being managed is typically the dominant fishery those vessels pursue. In the case of the rockfish fishery, however, that fishery is most often a comparatively modest component in a portfolio that typically includes a much larger GOA groundfish component. As a result, many of the engaged vessels are inherently less dependent on the fishery than is the case with several other quota share programs in Alaska. Another important distinction is that unlike some other programs, the Rockfish Program was not implemented to avoid widespread, adverse economic consequences in a fishery that was considered overcapitalized to the point of being unsustainable and the program did not have an accompanying reduction of overcapitalization as one of its explicit or inherent goals. Additionally, in general, patterns of CGOA trawl-caught rockfish landings by community are less fluid than in some other fisheries managed under other quota share type programs in the region, such as the halibut fishery, where processors can relatively easily accept sporadic deliveries of varying scale; the ability to accept CGOA trawl-caught rockfish landings is less fluid due to volume and value considerations, along with line start-up, shut-down, and labor logistics in addition to cost considerations. Finally, like the BSAI crab fishery, but unlike some other quota share managed fisheries, the CGOA rockfish trawl fishery is seen as a relatively capital-intensive fishery that is frequently not considered an entry-level ownership fishery, but one that is typically aspired to over the course of a career that includes ownership of vessels in other fisheries.

9 SIA Attachment 3: Selected CGOA Rockfish Trawl Catcher Processor Crew EDR Data: 2017 and 2018

Table 57. Catcher Processor Crew Community of Residence from EDR for Trawl Catcher Processors that Participated in the CGOA Rockfish Program Fishery, 2017 and 2018

2017						2018					
Number of States and Territories	Number of Unique Communities	Number of Communities by State or Territory	Name of State or Territory and Community	Number of Crew	Percent of All Crew	Number of States and Territories	Number of Unique Communities	Number of Communities by State or Territory	Name of State or Territory and Community	Number of Crew	Percent of All Crew
1			Alaska	15	10.95%	1			Alaska	5	5.10%
	1	1	Anchorage	5	3.65%		--	--	Anchorage	0	0.00%
	2	2	Dutch Harbor	9	6.57%		1	1	Dutch Harbor	4	4.08%
	3	3	Wasilla	1	0.73%		2	2	Wasilla	1	1.02%
2			Arizona	5	3.65%	2			Arizona	3	3.06%
	4	1	Gilbert	1	0.73%		--	--	Gilbert	0	0.00%
	5	2	Goodyear	1	0.73%		--	--	Goodyear	0	0.00%
	6	3	San Tan Valley	1	0.73%		--	--	San Tan Valley	0	0.00%
	7	4	Scottsdale	1	0.73%		--	--	Scottsdale	0	0.00%
	8	5	Tucson	1	0.73%		3	1	Tucson	2	2.04%
	--	--	Vail	0	0.00%		4	2	Vail	1	1.02%
3			California	7	5.11%	3			California	4	4.08%
	9	1	Modesto	1	0.73%		--	--	Modesto	0	0.00%
	10	2	Moreno Valley	1	0.73%		--	--	Moreno Valley	0	0.00%
	--	--	Murietta	0	0.00%		5	1	Murietta	1	1.02%
	11	3	Rialto	1	0.73%		--	--	Rialto	0	0.00%
	12	4	San Diego	2	1.46%		--	--	San Diego	0	0.00%
	13	5	Stockton	2	1.46%		6	2	Stockton	3	3.06%
4			Idaho	1	0.73%	4			Idaho	1	1.02%
	--	--	Nampa	0	0.00%		7	1	Nampa	1	1.02%
	14	1	Postfalls	1	0.73%		--	--	Postfalls	0	0.00%
5			Massachusetts	2	1.46%	5			Massachusetts	2	2.04%
	15	1	Bedford	1	0.73%		--	--	Bedford	0	0.00%
	16	2	Halifax	1	0.73%		8	1	Halifax	1	1.02%
	--	--	Phillipston	0	0.00%		9	2	Phillipston	1	1.02%
6			Oregon	5	3.65%	6			Oregon	5	5.10%
	--	--	Bend	0	0.00%		10	1	Bend	1	1.02%
	17	1	Gresham	1	0.73%		11	2	Gresham	1	1.02%
	18	2	Portland	3	2.19%		12	3	Portland	2	2.04%
	19	3	Salem	1	0.73%		--	--	Salem	0	0.00%
	--	--	White City	0	0.00%		13	4	White City	1	1.02%
7			Pennsylvania	2	1.46%	--			Pennsylvania	0	0.00%
	20	1	Allentown	1	0.73%		--	--	Allentown	0	0.00%
	21	2	Teonesta	1	0.73%		--	--	Teonesta	0	0.00%
8			Washington	81	59.12%	7			Washington	70	71.43%
	--	--	Algona	0	0.00%		14	1	Algona	1	1.02%
	--	--	Anacortes	0	0.00%		15	2	Anacortes	2	2.04%
	22	1	Auburn	1	0.73%		--	--	Auburn	0	0.00%
	23	2	Bellingham	1	0.73%		--	--	Bellingham	0	0.00%
	24	3	Carrolls	1	0.73%		--	--	Carrolls	0	0.00%
	25	4	Centralia	1	0.73%		--	--	Centralia	0	0.00%
	26	5	Chelan	1	0.73%		16	3	Chelan	2	2.04%
	27	6	Clinton	1	0.73%		17	4	Clinton	1	1.02%
	28	7	Coupeville	1	0.73%		18	5	Coupeville	1	1.02%
	29	8	Eagle Point	1	0.73%		--	--	Eagle Point	0	0.00%
	30	9	East Wenatchee	1	0.73%		19	6	East Wenatchee	1	1.02%
	31	10	Everett	2	1.46%		20	7	Everett	1	1.02%
	32	11	Federal Way	3	2.19%		21	8	Federal Way	3	3.06%
	33	12	Ferndale	1	0.73%		22	9	Ferndale	1	1.02%
	34	13	Gig Harbor	1	0.73%		23	10	Gig Harbor	1	1.02%

2017 (continued)						2018 (continued_					
Number of States and Territories	Number of Unique Communities	Number of Communities by State or Territory	Name of State or Territory and Community	Number of Crew	Pecent of All Crew	Number of States and Territories	Number of Unique Communities	Number of Communities by State or Territory	Name of State or Territory and Community	Number of Crew	Pecent of All Crew
	35	14	Kennewick	1	0.73%		--	--	Kennewick	0	0.00%
	36	15	Kent	1	0.73%		--	--	Kent	0	0.00%
	37	16	Kirkland	9	6.57%		24	11	Kirkland	1	1.02%
	38	17	Lacey	1	0.73%		--	--	Lacey	0	0.00%
	39	18	Lake Stevens	1	0.73%		25	12	Lake Stevens	2	2.04%
	40	19	Langley	1	0.73%		--	--	Langley	0	0.00%
	41	20	Longview	1	0.73%		--	--	Longview	0	0.00%
	42	21	Lynden	1	0.73%		26	13	Lynden	2	2.04%
	--	--	Lynnwood	0	0.00%		27	14	Lynnwood	2	2.04%
	43	22	Milton	1	0.73%		--	--	Milton	0	0.00%
	44	23	Monroe	3	2.19%		28	15	Monroe	1	1.02%
	45	24	Mount Vernon	2	1.46%		--	--	Mount Vernon	0	0.00%
	46	25	Nampa	1	0.73%		--	--	Nampa	0	0.00%
	47	26	Oak Harbor	2	1.46%		29	16	Oak Harbor	3	3.06%
	48	27	Olympia	2	1.46%		--	--	Olympia	0	0.00%
	49	28	Pacific	1	0.73%		--	--	Pacific	0	0.00%
	--	--	Pasco	0	0.00%		30	17	Pasco	1	1.02%
	50	29	Port Orchard	1	0.73%		--	--	Port Orchard	0	0.00%
	51	30	Poulsbo	1	0.73%		31	18	Poulsbo	1	1.02%
	52	31	Puyallup	2	1.46%		32	19	Puyallup	1	1.02%
	53	32	Renton	1	0.73%		--	--	Renton	0	0.00%
	54	33	Richland	1	0.73%		--	--	Richland	0	0.00%
	55	34	Seatac	2	1.46%		--	--	Seatac	0	0.00%
	56	35	Seattle	23	16.79%		33	20	Seattle	34	34.69%
	--	--	Sedro Woolley	0	0.00%		34	21	Sedro Woolley	1	1.02%
	57	36	Spanaway	1	0.73%		35	22	Spanaway	1	1.02%
	58	37	Spokane	1	0.73%		36	23	Spokane	1	1.02%
	59	38	Tacoma	3	2.19%		37	24	Tacoma	4	4.08%
	--	--	Tukwila	0	0.00%		38	25	Tukwila	1	1.02%
	60	39	Yakima	1	0.73%		--	--	Yakima	0	0.00%
9			Hawaii	1	0.73%	--			Hawaii	0	0.00%
	61	1	Paia	1	0.73%		--	--	Paia	0	0.00%
10			Illinois	1	0.73%	8			Illinois	1	1.02%
	62	1	Lovington	1	0.73%		39	1	Lovington	1	1.02%
--			Louisiana	0	0.00%	9			Louisiana	1	1.02%
	--	--	Benton	0	0.00%		40	1	Benton	1	1.02%
--			Maine	0	0.00%	10			Maine	1	1.02%
	--	--	Old Town	0	0.00%		41	1	Old Town	1	1.02%
--			Mississippi	0	0.00%	11			Mississippi	1	1.02%
	--	--	Lumberton	0	0.00%		42	1	Lumberton	1	1.02%
--			New Hampshire	0	0.00%	12			New Hampshire	1	1.02%
	--	--	Westmoreland	0	0.00%		43	1	Westmoreland	1	1.02%
11			Ohio	1	0.73%	--			Ohio	0	0.00%
	63	1	Beloit	1	0.73%		--	--	Beloit	0	0.00%
--			Texas	0	0.00%	13			Texas	1	1.02%
	--	--	Pharr	0	0.00%		44	1	Pharr	1	1.02%
12			Virginia	1	0.73%	--			Virginia	0	0.00%
	64	1	Virginia Beach	1	0.73%		--	--	Virginia Beach	0	0.00%
13			American Samoa	1	0.73%	--			American Samoa	0	0.00%
	65	1	Fagatogo Pago Pago	1	0.73%		--	--	Fagatogo Pago Pa	0	0.00%
--			Unknown	14	10.22%	--			Unknown	2	2.04%
	--	--	(blank)	14	10.22%		--	--	(blank)	2	2.04%
13	65	--	GRAND TOTAL	137	100.00%	13	44	--	GRAND TOTAL	98	100.00%

Source: EDR data.

10 SIA Attachment 4: Responses to Selected Questions, AFSC GOA Trawl Social Survey, 2014

Kodiak GOA Trawl Catcher Vessel Owner and Crew Responses

Table 58. Kodiak Catcher Vessel Owner and Crew Responses to Selected Questions, AFSC GOA Trawl Fishery Social Survey, 2014

Question	Responses	Number of Responses	Percent of Surveys Taken (n=93)	Percent of Those Who Answered the Question
What is your gender?	Male	91	97.8%	98.9%
	Female	1	1.1%	1.1%
	No Answer	1	1.1%	--
What is your race?	White/Caucasian	79	84.9%	89.8%
	Black/African American	0	0.0%	0.0%
	Asian	0	0.0%	0.0%
	American Indian or Alaska Native	1	1.1%	1.1%
	Native Hawaiian or Other Pacific Islander	3	3.2%	3.4%
	Some Other Race or Two or More Races	5	5.4%	5.7%
	No Answer	5	5.4%	--
Are you Hispanic or Latino	Yes	3	3.2%	3.7%
	No	78	83.9%	96.3%
	No Answer	12	12.9%	--
What percentage of your combined family income comes from your participation in fishing activities?	0-9%	0	0.0%	0.0%
	10-25%	0	0.0%	0.0%
	26-50%	0	0.0%	0.0%
	51-75%	3	3.2%	3.4%
	76-100%	84	90.3%	96.6%
	No Answer	6	6.5%	--
Question	Responses	Number of Responses	Average	Standard Deviation
How old are you?	Age	91	45.3	13.2
	No Answer	2	--	--

Source: National Oceanic and Atmospheric Administration 2015

Table 58. Kodiak Catcher Vessel Owner and Crew Responses to Selected Questions, AFSC GOA Trawl Fishery Social Survey, 2014 (continued)

Question	Responses	Number of Responses	Percent of Surveys Taken (n=93)	Percent of Those Who Answered the Question
Has your family historically participated in any commercial fishing or processing activities?	Yes	54	58.1%	58.7%
	No	38	40.9%	41.3%
	No Answer	1	1.1%	--
Do you maintain a job outside the commercial fishing or processing industry?	Yes	10	10.8%	11.1%
	No	80	86.0%	88.9%
	No Answer	3	3.2%	--
Rate: Job Satisfaction	Poor	0	0.0%	0.0%
	Fair	6	6.5%	6.7%
	Good	46	49.5%	51.1%
	Excellent	38	40.9%	42.2%
	No Answer	3	3.2%	--
Rate: Amount of Compensation/Pay	Poor	1	1.1%	1.1%
	Fair	14	15.1%	15.6%
	Good	45	48.4%	50.0%
	Excellent	30	32.3%	33.3%
	No Answer	3	3.2%	--
Rate: Method of Compensation/Pay	Poor	3	3.2%	3.3%
	Fair	7	7.5%	7.8%
	Good	40	43.0%	44.4%
	Excellent	40	43.0%	44.4%
	No Answer	3	3.2%	--
Rate: Job Stability	Poor	6	6.5%	6.7%
	Fair	16	17.2%	17.8%
	Good	40	43.0%	44.4%
	Excellent	28	30.1%	31.1%
	No Answer	3	3.2%	--
Rate: Standard of Living	Poor	3	3.2%	3.3%
	Fair	8	8.6%	8.9%
	Good	54	58.1%	60.0%
	Excellent	25	26.9%	27.8%
	No Answer	3	3.2%	--
Rate: Relationship with Co-workers	Poor	0	0.0%	0.0%
	Fair	3	3.2%	3.3%
	Good	50	53.8%	55.6%
	Excellent	37	39.8%	41.1%
	No Answer	3	3.2%	--

Question	Responses	Number of Responses	Average	Standard Deviation
For how many generations has your family participated in any commercial fishing or processing activities?	Number	57	3.5	5.6
	No Answer	36	--	--
How old were you when you started to work in any commercial fishing or processing activities?	Number	88	18.5	7.6
	No Answer	5	--	--
How many total years have you worked in the Gulf of Alaska groundfish trawl fishery?	Number	87	16.5	11.5
	No Answer	6	--	--

Source: National Oceanic and Atmospheric Administration 2015

Table 58. Kodiak Catcher Vessel Owner and Crew Responses to Selected Questions, AFSC GOA Trawl Fishery Social Survey, 2014 (continued)

Question	Responses	Number of Responses	Percent of Surveys Taken (n=93)	Percent of Those Who Answered the Question
Which fisheries do you participate in on a regular basis?	North Pacific Fisheries - GOA groundfish - trawl	83	89.2%	96.5%
	North Pacific Fisheries - GOA groundfish - fixed gear	8	8.6%	9.3%
	North Pacific Fisheries - CGOA rockfish program	44	47.3%	51.2%
	North Pacific Fisheries - Other GOA rockfish	10	10.8%	11.6%
	North Pacific Fisheries - Sablefish/halibut IFQ	17	18.3%	19.8%
	North Pacific Fisheries - Salmon	13	14.0%	15.1%
	North Pacific Fisheries - GOA Tanner crab	10	10.8%	11.6%
	North Pacific Fisheries - Dungeness crab	6	6.5%	7.0%
	North Pacific Fisheries - BSAI King and Tanner crab	4	4.3%	4.7%
	North Pacific Fisheries - BSAI pollock	35	37.6%	40.7%
	North Pacific Fisheries - BSAI non-pollock Groundfish	21	22.6%	24.4%
	North Pacific Fisheries - Scallop	4	4.3%	4.7%
	North Pacific Fisheries - Other	6	6.5%	7.0%
	Pacific Coast Fisheries - Pacific whiting	25	26.9%	29.1%
	Pacific Coast Fisheries - Non-whiting groundfish - trawl	12	12.9%	14.0%
	Pacific Coast Fisheries - Non-sablefish groundfish - fixed gear	4	4.3%	4.7%
	Pacific Coast Fisheries - Sablefish	7	7.5%	8.1%
	Pacific Coast Fisheries - Salmon	5	5.4%	5.8%
	Pacific Coast Fisheries - Pacific halibut	4	4.3%	4.7%
	Pacific Coast Fisheries - Dungeness crab	7	7.5%	8.1%
	Pacific Coast Fisheries - Shrimp	6	6.5%	7.0%
	Pacific Coast Fisheries - Highly Migratory Species	4	4.3%	4.7%
	Pacific Coast Fisheries - Coastal Pelagic Species	3	3.2%	3.5%
	Pacific Coast Fisheries - Other	0	0.0%	0.0%
	No Answer	7	7.5%	--

Question	Responses	Number of Responses	Percent of Surveys Taken (n=93)	Percent of Those Who Answered the Question
What are the most common species you have commercially fished in the last 5 years?*	Shallow flatfish/Rock sole	75	80.6%	82.4%
	Yellowfin sole	15	16.1%	16.5%
	Arrowtooth flounder	67	72.0%	73.6%
	Kamchatka flounder	1	1.1%	1.1%
	Rex sole	74	79.6%	81.3%
	Flathead sole	71	76.3%	78.0%
	Alaska plaice	9	9.7%	9.9%
	Greenland turbot	3	3.2%	3.3%
	Deep flatfish	51	54.8%	56.0%
	Halibut	15	16.1%	16.5%
	Other flatfish	21	22.6%	23.1%
	Big skates	69	74.2%	75.8%
	Longnose skates	66	71.0%	72.5%
	Other skates	11	11.8%	12.1%
	Spiny dogfish	1	1.1%	1.1%
	Pacific ocean perch	73	78.5%	80.2%
	Dusky rockfish	64	68.8%	70.3%
	Northern rockfish	60	64.5%	65.9%
	Shortraker/rougheye rockfish	35	37.6%	38.5%
	Thornyhead rockfish	45	48.4%	49.5%
	Other rockfish	15	16.1%	16.5%
	King crab	2	2.2%	2.2%
	Snow (opilio) crab	1	1.1%	1.1%
	Tanner (bairdi) crab	13	14.0%	14.3%
	Dungeness crab	9	9.7%	9.9%
	Scallops	1	1.1%	1.1%
	Shrimp	3	3.2%	3.3%
	Squid	5	5.4%	5.5%
	Octopus	5	5.4%	5.5%
	Pollock	91	97.8%	100.0%
	Pacific cod	85	91.4%	93.4%
	Sablefish	61	65.6%	67.0%
	Atka mackerel	5	5.4%	5.5%
	Pacific whiting	21	22.6%	23.1%
	Lingcod	19	20.4%	20.9%
	Tuna	3	3.2%	3.3%
	Pacific coast trawl non-whiting groundfish	5	5.4%	5.5%
	Salmon	15	16.1%	16.5%
	Herring	2	2.2%	2.2%

Question	Responses	Number of Responses	Percent of Surveys Taken (n=93)	Percent of Those Who Answered the Question
What gear have you fished with in the last 5 years?*	Other	2	2.2%	2.2%
	No Answer	2	2.2%	--
	Pelagic trawl	88	94.6%	97.8%
	Non-pelagic trawl	75	80.6%	83.3%
	Longline	23	24.7%	25.6%
	Pot gear	23	24.7%	25.6%
	Diving gear	2	2.2%	2.2%
	Dredge	1	1.1%	1.1%
	Mechanical jig	9	9.7%	10.0%
	Drift gillnet	3	3.2%	3.3%
	Set gillnet	3	3.2%	3.3%
	Hand line/jig/troll	3	3.2%	3.3%
	Beach seine	0	0.0%	0.0%
	Purse seine	9	9.7%	10.0%
	Herring gillnet	1	1.1%	1.1%
	Other	1	1.1%	1.1%
	No Answer	3	3.2%	--

*multiple responses allowed

Source: National Oceanic and Atmospheric Administration 2015

Kodiak Shore-Based Processor Employee Responses

Table 59. Kodiak Shore-Based Processor Employee Responses to Selected Questions, AFSC GOA Trawl Fishery Social Survey, 2014

Question	Responses	Number of Responses	Percent of Number of Surveys Taken (n=1169)	Percent of Those Who Answered the Question
What is your gender?	Male	731	62.5%	64.3%
	Female	405	34.6%	35.7%
	No Answer	33	2.8%	--
What is your race?	White/Caucasian	59	5.0%	6.0%
	Black/African American	61	5.2%	6.2%
	Asian	781	66.8%	79.0%
	American Indian or Alaska Native	9	0.8%	0.9%
	Native Hawaiian or Other Pacific Islander	9	0.8%	0.9%
	Some Other Race or Two or More Races	69	5.9%	7.0%
	No Answer	181	15.5%	--
Are you Hispanic or Latino	Yes	178	15.2%	19.1%
	No	754	64.5%	80.9%
	No Answer	237	20.3%	--
What percentage of your combined family income comes from your participation in processing activities?	0-9%	78	6.7%	16.2%
	10-25%	61	5.2%	12.7%
	26-50%	62	5.3%	12.9%
	51-75%	68	5.8%	14.1%
	76-100%	212	18.1%	44.1%
	No Answer	688	58.9%	--
Question	Responses	Number of Responses	Average	Standard Deviation
How old are you?	Age	1,060	46.8	14.0
	No Answer	109	--	--

Source: National Oceanic and Atmospheric Administration 2015

Table 59. Kodiak Shore-Based Processor Employee Responses to Selected Questions, AFSC GOA Trawl Fishery Social Survey, 2014 (continued)

Question	Responses	Number of Responses	Percent of Number of Surveys Taken (n=1158)	Percent of Those Who Answered the Question
Are you a U.S. citizen?	Yes	444	38.3%	51.6%
	No	382	33.0%	44.4%
	Currently undergoing the naturalization process	35	3.0%	4.1%
	No Answer	297	25.6%	--
Does your immediate family live in the U.S.?	Yes	599	51.7%	74.6%
	No	204	17.6%	25.4%
	No Answer	355	30.7%	--
How did you get your current job as a processing employee?	I saw the job advertised and applied for it.	210	18.1%	26.3%
	I was living in the United States and was recruited by a family member or friend that worked in the processing plant.	377	32.6%	47.3%
	I was recruited by the processing plant.	109	9.4%	13.7%
	I was living in another country and was recruited by my family member that worked in the processing plant.	30	2.6%	3.8%
	Other	71	6.1%	8.9%
	No Answer	361	31.2%	--
How many months a year do you work as a processing employee?	0-3 months	77	6.6%	9.0%
	4-6 months	89	7.7%	10.5%
	7-9 months	254	21.9%	29.8%
	10-12 months	431	37.2%	50.6%
	No Answer	307	26.5%	--
If your processing plant was no longer able to employ you for all of the months you currently work, which of the following options would you consider?*	Seek employment in another processing plant for the months your current job is not available.	275	23.7%	35.9%
	Seek employment at another processing plant permanently.	157	13.6%	20.5%
	Seek employment in another role in the fishing industry.	38	3.3%	5.0%
	Seek employment outside of the fishing industry	82	7.1%	10.7%
	Leave Alaska and return to your home state.	63	5.4%	8.2%
	Leave Alaska and return to your home country.	22	1.9%	2.9%
	Leave Alaska and move to another state in the U.S. where you did not live before.	30	2.6%	3.9%

Question	Responses	Number of Responses	Percent of Number of Surveys Taken (n=1158)	Percent of Those Who Answered the Question
	Move to another city or town in Alaska.	44	3.8%	5.8%
	Retire.	46	4.0%	6.0%
	I would not be affected.	33	2.8%	4.3%
	I do not know.	132	11.4%	17.3%
	Other	40	3.5%	5.2%
	No Answer	393	33.9%	--
What type of work do you do during the months that you are not working at your current processor?*	Unemployed	463	40.0%	56.5%
	Employee at a different processor	152	13.1%	18.5%
	Crew of a fishing vessel	9	0.8%	1.1%
	Skipper of a fishing vessel	3	0.3%	0.4%
	Other	97	8.4%	11.8%
	Not applicable	115	9.9%	14.0%
	No Answer	338	29.2%	--
Question	Responses	Number of Responses	Average	Standard Deviation
How many members of your household work as processing employees?	Number	649	2.7	2.2
	No Answer	509	--	--

*multiple responses allowed

Source: National Oceanic and Atmospheric Administration 2015

Table 59. Kodiak Shore-Based Processor Employee Responses to Selected Questions, AFSC GOA Trawl Fishery Social Survey, 2014 (continued)

Question	Responses	Number of Responses	Percent of Number of Surveys Taken (n=1158)	Percent of Those Who Answered the Question
What percentage of your salary do you send to family members living in the United States?	0%	173	14.9%	26.1%
	1-25%	181	15.6%	27.3%
	26-50%	137	11.8%	20.6%
	51-75%	103	8.9%	15.5%
	76-100%	70	6.0%	10.5%
	No Answer	494	42.7%	--
What percentage of your salary do you send to family members that currently live in another country?	0%	157	13.6%	21.9%
	1-25%	246	21.2%	34.3%
	26-50%	176	15.2%	24.5%
	51-75%	100	8.6%	13.9%
	76-100%	38	3.3%	5.3%
	No Answer	441	38.1%	--
Question	Responses	Number of Responses	Average	Standard Deviation
How many people do you support financially with the money you earn as a processing employee?	Number	786	3.7	2.8
	No Answer	372	--	--

Source: National Oceanic and Atmospheric Administration 2015

11 SIA Attachment 5: 2016 Profiles of Shore-Based Processors Accepting GOA Trawl-Caught Deliveries

The following Kodiak and Seward shore-based processor profiles were prepared by Northern Economics as part of the “Preliminary Social Impact Assessment: GOA Trawl Bycatch Management Analysis.” That document was presented to the NPFMC at the December 2016 meetings in Anchorage as Appendix 5 to the “Gulf of Alaska Trawl Bycatch Preliminary Analysis” (Agenda Item C-10: Preliminary Economic Analysis [RIR]).⁵⁷ While these profiles are now becoming dated, they still represent the most current operational descriptions of these plants, and the role of the CGOA rockfish fishery in those operations.⁵⁸

Kodiak Shore-Based Processor Profiles

Kodiak’s shoreplants have played an important role in the history of the community, influencing its economic and demographic patterns over the years. Even among the major contemporary processing plants, there is a considerable amount of diversity in the size, volume, and species processed. Locally based processors vary in product output and specialization, ranging from large quantity canning of salmon, to fresh and fresh-frozen products, as well as niche markets servicing the sport-fishing industry (AECOM 2010).

From 2003 through 2014, the annual number of active Kodiak shore-based processors varied from 10 (in 2014) to 14 (in 2005-2007), with an annual average of 12.6 shore-based processors operating over this time span. Based on a count of intent to operate codes, a total of 28 unique shore-based processing entities operated in Kodiak during this period.⁵⁹

The annual first wholesale gross revenues for these processors ranged from \$134 million (in 2003) to \$197 million (in 2011), with an annual average of \$161 million in first wholesale gross revenues over this period. In 2014, the most recent year for which data are available, Kodiak’s 10 active shore-based processors had \$144 million in first wholesale gross revenues.

Kodiak has historically been, and remains, the center of seafood processing for the CGOA region. As of 2016, six relatively large, multi-species shore-based processors in Kodiak were accepting substantial volumes of GOA trawl-caught deliveries on a regular basis. These include:

⁵⁷ Available at https://www.npfmc.org/wp-content/PDFdocuments/catch_shares/GOAtrawlSIA.pdf.

⁵⁸ As noted in the processing sector discussion in Section 3.2.1.4, the Trident Seafoods Kodiak operations profile has benefitted from a limited update based on information provided by the firm in January 2020.

⁵⁹ The number of intent to operate codes may or may not closely correspond with physical processing plants in any given community, for several reasons. For example, a processing entity may use the physical plant of another processing entity to have its product custom processed or, as another example, one processing entity may purchase another in whole or in part and continue to retain two distinct intent to operate codes based on the retention/creation of different units within the corporate organization of the successor entity. In other cases, it is not apparent why what looks to be the same entity would have more than one intent to operate code. In the case of Kodiak, it would appear that there is more double counting of processing entities than is the case for the other communities described in this document, with the most extreme example being one of the companies that has a physical plant in the community appears in the data under five different intent to operate codes. This potential analytic challenge is addressed through the description of the processing operations that both have physical plants in the community accepted GOA trawl-caught deliveries during the period 2003-2014.

- Alaska Pacific Seafoods
- Global Seafoods
- International Seafoods of Alaska
- Ocean Beauty Seafoods
- Pacific Seafoods
- Trident Seafoods

The operations of each of these plants are characterized below. These plants were profiled in 2010 for other NPFMC social impact assessment analyses, and some were profiled for earlier analyses as well. Where relevant, summary information from these earlier descriptions is incorporated into the current characterizations to show trends of change that have occurred over the intervening years. Other changes that have occurred in the Kodiak processing sector over the last several years include consolidation of processing into fewer plants, with the purchase of the local Alaska Fresh Seafoods and Western Alaska Fisheries plants by another locally operating processor, as described below. Western Alaska Fisheries was a large, multi-species plant within which GOA trawl-caught fish were an important part of the annual round of operations; in contrast, the processing of GOA trawl-caught deliveries was not a central focus of operations at Alaska Fresh Seafoods, although the plant did accept at least some GOA trawl-caught deliveries most years 2003-2014.

Additionally, two smaller Kodiak shore-based processors, Kodiak Island WildSource and Alaska Seafood Systems, are shown in the database as having accepted at least some GOA trawl-caught deliveries 2003-2014; these entities are briefly described in the “Other Kodiak Processors” discussion at the end of this section.⁶⁰ Further, at the time of preliminary fieldwork for this analysis (June 2016), a processing firm operating in multiple other locations in Alaska was pursuing the acquisition of a range of local assets that would potentially allow it to become a new entrant to the local processing sector as also noted in the “Other Kodiak Processors” discussion at the end of this section.

Alaska Pacific Seafoods

Alaska Pacific Seafoods, a division of North Pacific Seafoods, was the first American plant to produce surimi. The surimi operation was started through a National Oceanic and Atmospheric Administration grant in 1985 and made surimi every year until 2003, before discontinuing surimi production due to market forces. Processing has become diversified over the years, and now (2016) includes salmon; groundfish, including pollock, cod, and flatfish; rockfish; halibut; black cod; herring; and crab, including both Bering Sea/Aleutian Islands (BSAI) crab and local Tanner crab, although the latter has not been open on a continuous basis recent years.

According to local plant management in 2010, Alaska Pacific Seafoods used to have a nonstop workflow with very few peaks and valleys but maintaining this pattern had become more difficult since the late 1990s. While Alaska Pacific Seafoods used to commonly bring in employees from outside the community in the 1980s and early 1990s, when four cannery lines were in operation, the plant subsequently discontinued canning in favor of exclusively producing fresh and frozen product. Concurrent with the change in product form focus, in 2010 the plant reportedly had not used bunkhouses since the late 1990s, having moved to a workforce exclusively, or nearly exclusively, consisting of Kodiak residents. Use of local residents brought with it greater flexibility with respect to processing labor capacity/access and, as a result, Alaska Pacific Seafoods was processing more niche species, which enabled the plant to maintain a constant crew, better support the delivering fleet, and better control overhead.

⁶⁰ While not showing up in the 2003-2014 dataset used for this analysis, during presentation of this Preliminary SIA to the NPFMC, a Council member from Kodiak suggested that another small/specialty shore-based processing entity in Kodiak, Pickled Willy's, has directly or indirectly obtained GOA trawl-caught fish for their operation in recent years. Given that further work on this action has been postponed indefinitely, follow-up on this new information has not yet taken place.

In terms of an annual round, production as of 2010 closely followed the pattern described in the several earlier plant characterizations. January through March was characterized as a busy period as cod, pollock, sole, and some crab were processed. April saw sole and herring processing but was somewhat less busy, and May was a slow month. June picked up with rockfish, but the pattern had changed in then-recent years with the rockfish rationalization pilot program (implemented in May 2007), and July through August were peak activity months, due primarily to salmon being run in combination with rockfish and pollock. September and October featured mostly cod and pollock processing, and some crab processing has occurred toward the end of the year.

The current (2016) annual round at the plant is largely similar, although Tanner crab processing is not presently occurring due to fishery closures and, with the adoption of the CGOA Rockfish Program in 2010 to replace the expiring pilot program (with fishing under the new program beginning in 2012), May and June are now busy months with the rockfish/Pacific Ocean perch processing. Additionally, cod and sole processing in November and December has brought more activity to that time of the year. BSAI crab that has been run at the plant in recent years has largely been a combination of crab for which the plant has its own processor quota shares under the BSAI crab rationalization program and the use of processor quota shares controlled by the Kodiak Fisheries Development Association that have been obtained some years through an annual bid process, along with some “B” shares that are not linked to a specific processor.

In 2010, Alaska Pacific Seafoods was characterized as maintaining a core labor force of approximately 110 Kodiak residents. This stability reportedly benefitted the employees as well as the plant, as with steady employment came increased benefits, such as insurance. During the busy seasons, the crew increased to between 190 and 200 people, and the plant ran two shifts per day during the peak times. During slow periods, the number of crew on-site varied, depending on availability and volume of niche species, such as sole and herring. The trough of plant employment typically occurred in November and December when the plant maintained a small crew of six to eight people at 40 hours a week, as well as others to perform maintenance and cleanup for a few days per week, but this was somewhat variable with changes brought about by BSAI crab rationalization. At that time, Alaska Pacific Seafoods did not typically supply processing employee housing, but it did maintain a small bunkhouse that was often used as a transitional housing source for those new to the community or for peak housing demand, such as immediately after the completion of the Bristol Bay salmon season when 20 or 25 workers transitioned to Kodiak from other Alaska Pacific Seafoods facilities.

At present (2016), employment is characterized as holding steady throughout the year at approximately 240-250 employees from the Kodiak resident labor pool, roughly half of whom have been employed at the plant for 10 or more years, but with some fluctuation in hours worked seen during peak seasons. The plant typically runs two shifts per day throughout the year, with each 12-hour shift including about 10.5 hours of actual processing for most employees, once breaks and clean-up time is considered; foremen, key supervisors, quality assurance, and maintenance staff often will work somewhat longer shifts to have overlap between the shifts for continuity and efficiency of information transfer. The overall on-site workforce does diminish in late November and during December, as many employees will take annual leave during this time, typically to be with family elsewhere during the holiday period. During this time, annual maintenance and larger renovation projects typically occur, but this activity is segregated from the processing that continues to occur at the plant even during this relatively slow period.

While Alaska Pacific Seafoods still employs a Kodiak resident workforce at present, it does make a limited amount of company-owned housing available to employees in response to an ongoing shortage of affordable housing in the community. In addition to bunkhouse-type quarters at the plant itself, Alaska Pacific Seafoods relatively recently acquired an apartment-style bunkhouse a short distance away from the plant, neither of which are used on a regular basis for temporary/transient worker housing. For occasional temporary spikes in labor demand that may exceed trained local labor pool supply, Alaska Pacific Seafoods can share employees between seven different North Pacific Seafoods plants within

Alaska, bringing workers to Kodiak (or sending workers from Kodiak to other facilities in the state) without needing to make new hires or invest relatively large amounts of time in training. The need to bring workers to Kodiak under these conditions, however, is characterized as minor.

In 2010, the plant was characterized as taking deliveries from approximately 160 vessels during a typical year, but there were about 20 “core” versatile vessels that delivered salmon and participated in a range of other fisheries. According to plant management, there were another 20 or so multispecies vessels that are mid-range and relatively steady in their delivery volumes, with the balance of the delivering vessels supplying a smaller volume of landings to the plant. With regard to groundfish, at that time Alaska Pacific Seafoods maintained steady delivery relationships with six trawl catcher vessels and eight fixed gear pot and longline vessels. All but two of these had individual fishing quotas (IFQs) for halibut and black cod.

As of 2016, management characterized the fleet delivering to the plant as relatively stable, and similar to what was described in 2010. At present, the plant takes deliveries from approximately 160-180 vessels annually, with about 20-25 of those being characterized as a core of multi-species, combination vessels. With respect to trawl catcher vessels specifically, five or six vessels make deliveries to the plant on a regular basis. Given its diversity of species processed, the Alaska Pacific Seafoods Kodiak facility is by nature not a single-gear type of facility, and every pound of fish is characterized as important to some component of the annual cycle of the plant; the balance between species in terms of relative economic importance to the plant varies somewhat from year to year based on fluctuations in the different fisheries and their respective markets. While earlier plant profiles had described the fresh halibut market as shifting toward Homer, in more recent years Kodiak and Homer have both contended for top halibut port in state, and fresh halibut (as well as salmon and cod) is regularly shipped from Kodiak to market by several different means, including via air freight from the local airport and via ferry on the Alaska Marine Highway system, among others.

Global Seafoods

Global Seafoods opened its doors in 1999 and operated for two years as a groundfish processing plant. Not financially solvent, Global was then shut down for two years and reopened in January 2003. Upon reopening, the plant diversified into other fisheries beyond groundfish, with plant management reporting a tripling of production between 2003 and 2004 through a combination of salmon and groundfish processing and marketing relatively underdeveloped species such as skate and arrowtooth flounder. In 2010, the Global management characterized the Kodiak facility as primarily a groundfish/flatfish plant, but with an additional strong emphasis on salmon; the plant did not run halibut or crab. There was also a continuing marketing effort for different groundfish products, such as livers, stomachs, and codheads, as well as several species that came into the plant as bycatch, such as grenadiers.

At present (2016), Global management reports that while the primary focus of the plant has remained on groundfish, and on marketing a range of groundfish products as in the past (although not livers recently), the role of salmon at the plant has varied in recent years. After several years during which salmon processing was limited to relatively low volumes of custom processing, Global returned to processing higher volumes of salmon in 2015 and plans to have a strong seasonal focus on salmon again in 2016. With several operational changes, the plant has gone from operating five months per year in recent years to operating eight months per year at present (2016), with a goal of operating 10 months per year in the future.

The fleet delivering to Global Seafoods in 2010 was reported to be similar to the delivering fleet described in 2004, which included three trawlers, 25 to 40 longline vessels, 10 to 15 jiggers/salmon seiners, and two pot boats. A particular niche of the delivering fleet that Global noted as having developed was among Russian-speaking longline captains and owners, as the owner and local manager of Global was also fluent in Russian.

In more recent years, some components of the fleet delivering to Global have changed substantially. While currently (2016) three trawlers and two pot cod boats still deliver to the plant, as did four salmon seiners in 2015 (and it is planned that at least that many will deliver to the plant in 2016), the plant no longer includes longline or jig vessels in its delivery fleet. According to plant management, deliveries from longline vessels were discontinued after a strike year followed by a year of particularly poor longline fishing conditions; deliveries from jig vessels were discontinued around 2011/2012 with a shift in focus at the plant toward fish tendered from pot vessels.

In terms of an annual cycle as reported in 2010, January through April was a peak period for groundfish (about a month longer than reported in 2004), while the plant was typically closed to deliveries for most of May and into June. Around June 15, cod deliveries would resume, starting a busy period that reached a peak during July and August when salmon fisheries were in full swing, along with pollock and flatfish. During that time of year, production of other species would vary by the volume of salmon being processed, with Global characterized by management as small and agile enough to start and stop lines relatively efficiently for even small amounts of product as immediate needs dictate throughout the year. September and October were again busy months for groundfish, with things slowing to a stop during part of November and all of December. A then-relatively recent change that had occurred in the annual cycle was brought about by the Gulf of Alaska rockfish rationalization pilot program. Global did not qualify for participation in this program, although reportedly rockfish and particularly a couple of rockfish fishery bycatch species, Pacific Ocean perch and black cod, were considered relatively important to the plant.

The current (2016) annual cycle for the plant is similar to that described in 2010. In January, the plant typically focuses on pot cod before shifting to trawl cod and pollock in February. Cod and pollock continue to dominate into March, with pollock extending into April. May brings a focus on other groundfish, including rockfish and flats, with a particular emphasis on arrowtooth, including shallow- and deep-water complexes, in addition to cod and pollock. Toward the end of May, the plant will shut down for a couple of weeks for clean-up, before a shift to focus on salmon from June through August. In a variation from earlier described annual rounds, no flatfish are run in July and August during the peak of salmon production. Following salmon production, the plant will shut down for another two-week clean-up period before shifting to cod, pollock, and flatfish during the months of September and October and into the first week or two of November. The plant will then shut down for an extended period for clean-up and annual maintenance, with re-opening for production occurring either in late December or early January, depending on fishing conditions.

In 2010, Global Seafoods management reported employing about 120 people during peak seasons (down from the approximately 150 and 200 reported for peaks in 2008 and 2004, respectively), working two 12-hour shifts. Hires were typically drawn from the local labor pool, with individuals in the core crew reportedly either working at Global or, when seasonal layoffs occur, drawing unemployment benefits but remaining in the community. Approximately 20 to 40 extra workers from outside the community were, at that time, typically added during the summer salmon seasons, with these jobs being filled in then-recent years by foreign students (primarily from Turkey and the Ukraine). At that time, Global had for several years been using a formal agreement with an agency to facilitate those hires, while in other years formal agreements were not utilized. In the years without formal agreements, a number of former student workers returned on their own, however, so this overseas labor pool had continued to be a source of seasonal help. Local management reports that if salmon got “particularly crazy” they would place job service postings, but typically did not need to do so, as individuals leaving other processors were sometimes available (and preferred not to do so if recruiting proved necessary, as the overseas student hires had reportedly typically proven to work out better than job service referrals). Global did not provide worker housing but would help outside hires find local housing. During off-seasons, employment at the plant dropped to 12 to 15 individuals, with a minimum of 6 to 8 maintenance workers and helpers present when production at the plant was completely stopped.

More recently, the level of employment at the Global Seafoods plant during peak seasons has declined, while the use of the local labor pool has increased. Global management reports that at present (2016), the plant employs about 35-40 employees per shift for eight months out of the year. The while quality control personnel and foremen typically work 13-hour shifts to facility information transfer with overlapping half-hours at the beginning and end of shifts, other production employees work 12-hour shifts, which include 10 hours of processing, one hour of breaks, and one hour of clean-up. During periods when the plant is closed, employment composition and levels remain the same as described for 2010. Global management reports that as of 2016, all employees are drawn from the local labor pool, with no outside workers brought in for peak seasons, nor have they been for “the last couple of years.” Reportedly, this shift to exclusively local employment has helped with plant efficiency, by reducing the need to train new workers, and has produced a better work environment with longer-term employees feeling a greater personal investment in the community in general and the plant and their jobs in particular.

International Seafoods of Alaska, Inc.

International Seafoods of Alaska, Inc. (ISA) (formerly known as True World – International Seafoods) local plant management reports that although there have been several fluctuations in the meantime, their mix of processing species and products and levels of employment are currently (2016) generally similar to what was reported in 2010 (which, in turn, largely mirrored conditions reported in 2004 and 2008), with a number of exceptions as noted below.

According to plant management at the time, in 2010 during its busy period of January through March, the local ISA workforce was composed of approximately 200 people, while in the busy period of June through July, the total workforce could be somewhat larger. This contrasts with the 150 workers reported for both winter and summer peaks in 2008 but, according to plant management, changes in specific product demand can influence employment numbers in any season. For example, in a then-recent year the plant produced pink salmon fillets, adding between 60 and 80 staff over the course of that production period. In the interim slow seasons, around 40 to 50 employees worked at the plant, but labor demand was noted as being difficult to predict on a day-to-day basis as sometimes 16-hour days were followed by several days off between deliveries. During the quietest periods, when production was not occurring at the plant, approximately two dozen maintenance and dock workers were on-site. In general, ISA in 2010 had a smaller workforce than was utilized before the plant was shut down for about 6 months in 2002, during which time it changed hands and operations were reorganized. ISA utilized a local workforce in 2010, although they did maintain group quarters in the form a single bunkhouse, left over from several years ago when peak employment demands at the plant were higher, which they rented to workers.

Currently (2016), the patterns of busy and slow periods, and accompanying fluctuation in labor demand, are generally similar what was described for 2010, with some marked variations. At present, the plant experiences a peak of activity from January through March and into early April with trawl and pot/fixed gear cod fisheries and pollock activity that typically runs through mid-March, but that can also extend into early April, depending on fishing conditions. While trawling is still occurring in deep water, and jigging can extend into May, the plant typically experiences a lull during much of April. With the adoption of the CGOA Rockfish Program in 2010 to replace the expiring pilot program (with fishing under the new program beginning in 2012), May has become a busier month due to rockfish processing, which can also extend into June. From the beginning of June through approximately August 25, the plant exclusively focuses on salmon production, with the exception of rockfish and flatfish trawl deliveries as they can be fit in around salmon operations; a number of the vessels that deliver trawl-caught species to the plant during other times of the year typically switch over to salmon tendering for the plant during this period. Starting in the first week of September and running through early November, the focus of processing operations turns toward cod and pollock. From mid-November through the end of the year annual maintenance and plant improvement projects are undertaken, but processing continues to occur if at lower levels of activity, unless the projects involve the plant’s freezing capability, which will cause processing to be suspended entirely. Processing levels are variable during this part of the year, based in

part on how much trawl cod rolls over to provide additional opportunities for late-year pot/longline activity, which can extend well into December.

In terms of present (2016) annual workforce fluctuations, during the busy periods of January through May, July through August, and September through mid-November, the plant typically utilizes approximately 150 people on a 12-hour day shift and approximately 110-120 on a 12-hour night shift. Beginning in mid-July, approximately 50 additional personnel are added for the balance of the peak salmon season. Processing personnel are typically hired from the Kodiak residential labor pool, although ISA does maintain bunkhouse capacity that can accommodate off-Island workers. This includes the Eagle Lodge bunkhouse at ISA Plant 1, which can house 35 to 37 people, and a Larch Street four-plex that can house 19 to 22 people. This picture will likely change at least somewhat in the foreseeable future as ISA Plant 1 parcel, which has not been the site of production activities in recent years, and includes the Eagle Lodge bunkhouse, is currently (2016) part of a group of ISA-owned assets that are pending potential sale to another processing firm (Silver Bay Seafoods); these assets also include the ISA-owned Russian Heritage Inn in downtown Kodiak.

In 2010, ISA was characterized as producing a variety of products. From pollock, the plant produced fillet, head and gut, and fish in the round. Regarding salmon, ISA produced head and gut, fillets, and salmon rolls; for cod, products included fillet, head and gut, and round. As of 2010 the plant was not running any crab, nor had they done so since the early 1990s. Further, ISA was not canning any products in Kodiak, although the plant was originally designed to can approximately 50 percent of its output. Plant management reported in 2010 that the product mix had changed in then-recent years due to market demands, including a greater demand for head and gut going mostly to China, while the overall demand for surimi had diminished as surimi production competition had increased supply. Fresh halibut had been produced in several then-recent years, but at the time was not a steady product for the plant.

At present (2016) the range of production has been characterized by plant management as being similar to that described in 2010, except salmon products are now fresh and frozen headed and gutted fish as well as fillets; surimi is no longer being produced at the plant; and in 2016 the plant was refocusing on halibut as a regular component of processing operations after several years of not doing so. Further, rockfish and black cod are also now important species for the plant.

In 2008, the fleet associated with the plant was described as consisting of 30 to 40 vessels, including a number of smaller jig and pot boats, four or five trawlers, and 15 to 20 longliners. Typically, around 15 salmon boats delivered to the plant. As described by plant management in 2010, the fleet had subsequently increased slightly due to favorable market conditions, but it was somewhat fluid based on economic demand. According to management interviews at the time, the plant had the capacity to accommodate a larger fleet when and if it made sense to do so. In 2010 some vessels that otherwise delivered to ISA also harvested Dungeness and local Tanner crab, which the ISA plant did not take; for those vessels ISA had secured a market at the adjacent Western Alaska plant for crab deliveries. Reportedly, at least some of those vessels felt that it was important to keep fishing for local Tanner although it may not have made immediate economic sense to do so, because they were more interested in building catch history in anticipation of a potential rationalization of that fishery than they were in immediate financial returns.

At present (2016), the regular ISA delivery fleet has consistently included four trawl catcher vessels in recent years (although one of the four is relatively new to ISA, having replaced another vessel that left the ISA delivery fleet). Approximately eight pot boats typically deliver to the plant, with this number being more variable by year based on price consideration than is the case for the trawlers that deliver to the plant. The plant typically takes deliveries from approximately 26 salmon vessels, mostly seiners, about half of which also jig for cod that is also delivered to the plant. The plant also takes normally takes deliveries from 10 to 12 longliners in the Russian fleet, which has had an ongoing informal affiliation with the plant for many years, dating back to when ISA provided seed money to that fleet in its early days

of fishing. According to ISA management, few transient vessels deliver to the plant, aside from a few vessels that may deliver an occasional load of halibut or black cod.

Ocean Beauty Seafoods

Ocean Beauty Seafoods is a major producer of fresh, frozen, and canned salmon and participates in a range of other fisheries as well, including cod, pollock, flatfish, rockfish, Pacific ocean perch, halibut, and herring, along with Dungeness and local Tanner crab, although the latter has not been open on a consistent basis in recent years. Ocean Beauty management reports that the plant essentially runs all available commercial species. Production is year-round, except for a down period from mid-November through the end of the year. While in years past, plant management characterized about half of their business as related to salmon processing while groundfish made up almost all the remaining other half, there is considerable year-to-year variation, but most commonly neither salmon nor groundfish is below 40 nor above 60 percent of the business in any given year. With regard to groundfish, cod is the most economically important to the plant, with pollock, rockfish, and flatfish following. The importance of halibut has increased in recent years, while Dungeness has tended to decrease in relative importance in recent years.

According to plant management at the time, in 2010 Ocean Beauty was one of the few shoreplants that still engaged in canning operations. It canned pink salmon, while all other species were sold frozen or fresh. Its busy seasons were January through March, when pollock and cod were processed; June through August during the salmon runs; and then again during the fall pollock and cod seasons in September and October. On-site employment peaked at around 225 during the January–March and June–August busy seasons, when employees could average 60- to 70-hour workweeks. Ocean Beauty’s workers were drawn from the local residential workforce, except for a few machinists who were brought in for the summer busy season, but who were otherwise employed in the company’s Pacific Northwest operations, and temporary processing hires that augmented the regular workforce during the highest peaks. The plant maintained about 20 to 25 people working 40-hour workweeks when processing was not occurring.

The current (2016) annual round at the plant is characterized by Ocean Beauty management as largely similar, with several exceptions. The busy season early in the year now extends into the first week of May with the processing of cod and flatfish; May sees some increased activity with rockfish/Pacific ocean perch processing; and the salmon processing busy period now often extends into the first or second week of September. Further, in 2016, pollock processing was down due to poor fishing conditions.

Employment levels also vary from those described for 2010. At present (2016), about 450 workers are on site from January through March before dropping to around 250 during from April through June, with people tending to take vacation in May, when plant employment can temporarily dip into the 125-150 range. With salmon processing, employment again ramps up to about 450 from the first week in July through the third week in August, before returning to the 250-300 persons range in September, October, and through the first half of November. From approximately November 15 through the end of the year, the plant is down to its skeleton crew of less than 100 when annual maintenance and various non-production projects are undertaken. A 24-hour per day operation, the plant runs two 12-hour shifts per day throughout the year except during summer salmon peaks when 16-18-hour shifts are not uncommon. All production workers at the plant are Kodiak residents, except for up to 40 workers who are lodged in the company bunkhouse facility near the plant. This facility is used exclusively for workers who are not residents of the community or are new workers who, having just moved to the community, and are in the process of transitioning to other housing.

In 2010, Ocean Beauty management characterized the plant as maintaining an ongoing and relatively steady relationship with the same delivering fleet every year, with the 2010 fleet reported to be very similar to the ones characterized in 2004 and again in 2008, although Ocean Beauty neither owned any vessels nor had formal contracts with delivering vessels. For groundfish, the 2010 fleet included four trawlers, 25 fixed gear vessels, a small number of pot gear vessels, and occasional deliveries from

transient vessels. For salmon, approximately 55 seine vessels and 30 set gillnet site fishermen delivered to the plant at that time. Ocean Beauty also operated a seasonal plant at Alitak, near the village of Akhiok at the southern end of Kodiak Island. Open from April 15 until sometime in the latter half of September, this plant processed salmon delivered from 25 seiners and 30 set gillnet sites, along with halibut, black cod, and herring. It also typically received some incidental deliveries of state water cod when readying for the salmon season.

At present (2016), Ocean Beauty management characterizes the non-salmon delivery fleet as typically consisting of six trawl catcher vessels, 14 pot vessels, three cod longliners, and between 10 and 32 halibut and black cod longliners, while salmon is provided to the Kodiak plant from approximately 70 seine vessels and between 19 and 25 set-net sites. The Alitak plant obtains salmon from 16 seiners it manages (which also deliver to the Kodiak plant; these 16 are a subset of the 70 seiners that deliver to that plant) as well as 30 set-net sites (which do not overlap with the set-net sites that provide salmon to the Kodiak plant). The Alitak plant does not process herring at present, but it does process Pacific cod; otherwise, the 2010 description of activities at that facility is still accurate for current activities.

As noted in the 2010 characterization of the plant, because Ocean Beauty's Kodiak shoreplant is geared for canning and freezing salmon, as well as processing groundfish and other niche species, it allows plant management the flexibility to "try and buy as much as we can, of anything we can, as long as it makes economic sense" to keep the facility running efficiently, which continues to be the case. This variability and diversity are typical of the mid-size plants, and some larger plants, on Kodiak. According to plant management in earlier years, whereas in the late 1970s, each plant seemed to have a special niche, because the profit margin is smaller now than in the past, there is a greater need to run a variety of fish to cover overhead. Plant personnel in 2010 reported that two changes had occurred in the then-recent past: through diversification, running both salmon and groundfish, Ocean Beauty was better able to spread the risk and lessen the potential of losing a particular market; and the demand for value-added processing, including fillet and portioning as well as then-relatively new products such as freezer pouches and pop-tops, had grown exponentially. At present (2016), additional Ocean Beauty specialty products include vacuum packed sockeye and halibut, pink salmon block products for specialty markets, cod portions specialty products. The Ocean Beauty plant is now the only plant in the City of Kodiak that cans salmon, and is only one of three such plants on Kodiak Island, with the other two being Ocean Beauty's Alitak plant and an Icicle Seafoods plant in Larsen Bay.

Pacific Seafoods

The plant now operating as Pacific Seafoods, initially known as Island Seafoods, has been in Kodiak since 1995. It did not, however, operate in 1998, changed ownership in 1999, and was acquired by its current owner, Pacific Seafood Group, in 2003. While Pacific Seafoods is the smallest commercial fisheries processor in Kodiak, according to plant management, Pacific Seafood Group is a vertically integrated firm that owns processing and distribution facilities, is one of North America's largest seafood companies, and continues to grow locally as well. Pacific Seafoods commercially processes Pacific cod, skates, and rockfish; halibut; black cod; Pacific ocean perch, and salmon.

According to plant management in 2010, the delivery fleet had changed in the previous few years. An overall strategy, particularly in the first few years following the ownership change, was to work primarily with vessels that are not serviced by the larger Kodiak processors, including a relatively large number of small-volume, entry-level jig vessels. The number of these small vessels delivering to the plant had, however, subsequently declined sharply, to perhaps a quarter in 2008 of what was seen in 2004. The plant also took deliveries from longliners and pot boats as well as a couple of trawlers at that time, and there had been an increase in the deliveries from larger vessels at the plant in the then-most recent years. In an interview for a 2008 operation profile, plant management reported that overall tonnage through the plant has increased by perhaps 40 percent in the period 2004–2008. In 2010, plant management reported that tonnage had continued to grow each year since that period. Part of the strategy in this fleet mix was to be

well-positioned as a sustainable fishery participant in anticipation of future fishery management changes. In 2010, Pacific Seafoods was obtaining its salmon from multiple set-net site owners, which had markedly increased in number in the preceding years, and from two salmon vessels (an increase of one over what was reported in 2008).

At present (2016), the fleet delivering to Pacific Seafoods includes one trawl catcher vessel and five pot vessels that deliver on a regular basis, with trawl-caught deliveries limited to Pacific ocean perch/rockfish only, along with another approximately 20 jig vessels and 20 longline vessels. The plant obtains its salmon from deliveries by eight seine vessels as well as from eight set-net sites.

In addition to being of a smaller scale, Pacific Seafoods plant differentiates itself from other local processing businesses by being diversified into other business activities through its Island Seafoods subdivision, which includes retail sales and catering to the sport charter fishing industry by processing and shipping sport-caught fish for the visitor trade. The Island Seafoods component of Pacific Seafoods also prepares corporate gift packs and sells its products via a website. Related ventures include operating as a Federal Express facility. These various ventures, while initially a core part of the business have more recently been characterized by plant management primarily as “add-on sales.” In terms of the relative dependency on different business components, Pacific Seafoods management in 2010 estimated that less than 10 percent of its local total gross sales came from the Island Seafoods sportfishing-related and retail side of the business, while over 90 percent remained in commercial seafood production. This relative dependency split was confirmed by plant management as being unchanged as of 2016.

Like other processors, Pacific Seafoods has a distinct annual cycle, but with different historical roots. The company (then Island Seafoods) began processing sportfishing products only, and, as time went on, it filled in the remaining portions of the year with commercial production, until that became the dominant aspect of the plant production. According to plant management at the time, in 2010 the plant maintained a core workforce of 60 full-time employees (an increase of 15 employees over the level reported in 2008, which itself was over twice the number reported in 2004) from January through November, with the workforce increasing to about 90 employees during peak salmon season from July through mid-September (about a one-third increase over the peak number reported in 2008, which itself was about a one-third increase over the 2004 reported number). As is the case with other plants, December was a dead period with only a skeleton crew performing maintenance and cleanup tasks. Pacific Seafoods segregates its Island Seafoods sportfish processing operation from its regular Pacific Seafoods commercial operation not only in terms of physical processing but also in terms of its workforce; in 2010, eight of nine of the summer peak season employees work solely with sportfish processing.

At present (2016), Pacific cod is run at the plant primarily from January through April, along with accompanying skates and rockfish, while halibut and black cod are commonly run from March through November. Trawl-caught Pacific ocean perch are typically run in May only, while salmon is run from June through August and into September. The slowest period at the plant occurs in December and January, with the plant typically shutting down for two weeks during this period. Fresh and frozen products are produced at the plant, and include headed and gutted, round, fillet, and block product forms.

Also at present (2016), Pacific Seafoods employs a base crew of 40-50 individuals year-round, with the plant running two 12-hour shifts per day, starting at 7:00 a.m. and 7:00 p.m., although the plant closed down night crew work for approximately one month in April 2016 due to poor fishing conditions that resulted in less input than normal being delivered to the plant. In the summer, approximately 200 people are typically employed at the plant from June 1 through September 1 for the peak processing demand created by salmon production. These workers are drawn from the local (Kodiak) labor pool with few exceptions; in 2016 it is estimated that about 15 people will be flown into Kodiak from outside to top off the plant’s summer workforce. In part, the use of outside workers is limited by a lack of affordable housing in the community, temporary or otherwise. Pacific Seafoods does maintain company housing that accommodates up to 20 Kodiak non-residents among three separate facilities (housing 10, six, and four

people, respectively). The company does not maintain housing for its Kodiak resident workers. The Island Seafoods subdivision of the plant, which includes sportfish processing and retail sales, employs two persons year-round. During the summer sportfishing peak, Island Seafoods adds another three or four seasonal employees, with the summer crew rounded out with another two or three employees temporarily transferred/loaned to Island Seafoods from the Pacific Seafoods commercial processing side of the house.

Trident Seafoods

In 2010, Trident Seafoods was characterized as processing a range of groundfish species, including pollock, Pacific cod, and flatfish, as well as rockfish, halibut, and salmon at its Kodiak facility, with salmon, at that time, being a new addition to the plant's processing portfolio. Trident had purchased salmon from other processing facilities in Kodiak in 2007, 2008, and 2009 at times when those other plants exceeded their efficient functional capacity, but 2010 was the first year the plant began purchasing its own salmon. In another change from operations in earlier times described in the 2010 profile, Trident installed a crab line in the mid-2000s and was running Dungeness crab in the summer and local Tanner crab in the winter.

Trident was described in 2010 as seeking to differentiate itself through the production of top-grade surimi and value-added products through their own packaging. Most their products were frozen, such as H&G, fillets (frozen, shatter pack, block), and surimi, although fresh fillets were also produced. Trident's peak periods were reported to have changed in then-recent years, and overall processing was characterized as steadier throughout the year than in the past. This leveling of processing effort seen by 2010 was reportedly facilitated to a substantial degree by the rockfish pilot rationalization program that began in May 2007 and shifted rockfish from a summer peak fishery to primarily a May through June fishery. Busier periods, if not as dramatic as in the past, were still seen around pollock and Pacific cod openings. The plant also processed halibut and black cod, but these were characterized as not representing peak fisheries.

At present (2019⁶¹), the processing focus of the plant has remained largely consistent with that described for 2010, with a notable exception being the growing importance of salmon in the plant's processing portfolio, having now become a core element of operations at the plant. Peaks in activity still occur around pollock and cod season openers, as well as during summer salmon seasons. With the adoption of the CGOA Rockfish Program in 2010 to replace the expiring pilot program (and fishing under the new program beginning in 2012), May and June have remained busy months for rockfish processing. The plant also processes GOA Tanner and Dungeness crab, as well as relatively modest amounts of BSAI red king crab, having obtained BSAI crab rationalization program processor quota shares formerly owned by Alaska Fresh Seafoods and, in some years, obtaining the use of processor quota shares controlled by the Kodiak Fisheries Development Association on an annual bid process basis.

The largest changes in local Trident Seafoods operations, however, include the construction of the new Kodiak Near Island (KNI) plant that became operational in the summer of 2015, and the acquisition of the former Alaska Fresh Seafoods and Western Alaska Fisheries plants in 2014 and 2015, respectively. Trident operated the former Alaska Fresh Seafoods physical plant for about a year after its acquisition before razing the structure, which was adjacent to existing Trident facilities, to allow the construction of the KNI plant. Around that same time, both the Alaska Fresh Seafoods and Western Alaska Fisheries operations (and their respective processing portfolios) and their respective personnel were folded into Trident operations in general and into the new KNI plant when it started production in the summer of 2015. In the last few years Alaska Fresh Seafoods was operating as an independent processor, operations were largely focused on custom processing product for a single key client; Trident has continued this custom processing with largely the same workforce as at the former Alaska Fresh Seafoods facility.

⁶¹ As noted earlier, the Trident Seafoods Kodiak operations profile has benefitted from a limited update based on information provided by the firm in January 2020.

According to Trident staff, the delivering fleets of both the former Alaska Fresh Seafoods and Western Alaska Fisheries facilities have also been utilized and supported at the KNI plant.

The KNI plant was constructed in large part due to desired expansion of capacity in pollock processing and an increased focus on the salmon fishery, along with the desire to increase the energy efficiency of processing operations while meeting demand for frozen product. KNI plant operations are built primarily around production of pan frozen headed and gutted fish, with that production largely focused on cod, pollock, and salmon.

The former Western Alaska Fisheries plant underwent renovations that included upgrading the ammonia system and installing a new salmon processing line. While processing at the former Western Alaska Fisheries facility focuses exclusively on value added processing of salmon, it is also used for other, non-processing support activities as well, such as providing gear storage, bait, and ice to the catcher vessel fleet.

In 2010, local Trident management staff reported a relatively stable workforce throughout the year of about 250 individuals, of whom about 200 were Kodiak residents on-call and approximately 50 of whom were brought to the community on a 6-month contract basis. The latter group was recruited out of Trident offices in Seattle and lived in Trident bunkhouse facilities (which then had a capacity of 75 individuals) during their stay in Kodiak (while the Kodiak resident processing workers did not stay in company housing). The specific number of workers on-site on any given day was described as a function of how fish deliveries came into the plant. This is quite a different pattern than was described by plant management in 2004, when workers were shifted between Trident plants in Kodiak and elsewhere to balance workforce requirements across plants in different communities that had different peak demand cycles. In 2010, an additional 20 to 30 workers would at times be brought into Kodiak on a temporary basis during particularly busy times, but this was not a regular occurrence. During the peak periods, there were typically two 12-hour shifts run, although shifts could last up to 16 hours.

At present (2019), the Trident Kodiak resident workforce, as measured by the number of individuals appearing as current Kodiak resident employees in the Trident human resources system, is characterized as including roughly 250 employees total, of which about 115 are regular, full-time workers. Peak periods of employment at Trident's Kodiak processing facilities (and the species that drive peak employment demand) occur from February through April (primarily pollock), July and August (primarily salmon), and September and October (primarily pollock). During these peak periods, total employment reaches approximately 550 individuals.

At present, Trident can house approximately 300 persons at the plant between facilities on the Star of Kodiak, a bunkhouse structure on the dock, and the Kodiak Plaza/Kashevaroff Apartment complex. The apartment complex, which it acquired in 2014, contains 66 apartments and multiple office spaces. It also provides housing capacity and other personnel services, including a dining facility. Trident uses this housing to help provide affordable housing for key local workers as well as accommodations for temporary workers that are needed during times of peak production.

In 2010, the Trident Kodiak plant was characterized as having for quite a few years maintained a steady relationship with the same dozen pollock, cod, and rockfish vessels, some of which also participated in hake fishery in the Pacific Northwest. At present (2019), the fleet delivering to Trident Seafoods in Kodiak has been characterized by Trident management as consisting of a core group of about 70 trawl, seine, and fixed gear vessels that deliver to the plant on a steady basis.

Other Kodiak Processors

Kodiak Island WildSource, a part of Sun'aq Tribal Enterprises, is a relatively small processor currently (2016) operating out of a portion of the former East Point processing facility in Kodiak. Started as an independent mail order direct-to-consumer operation in 2005, WildSource was purchased by the Sun'aq Tribe in 2010 and, according to management, the business now consists of roughly 25 percent direct-to-

consumer sales and 75 percent wholesale direct sales to a variety of enterprises, including restaurants, microbreweries, and health food stores. While products include cod and rockfish, WildSource does not normally take GOA trawl-caught deliveries, instead typically taking deliveries of these species from jig boats. In general, however, salmon is the main focus of WildSource and, also in general, it caters to the local small boat fleet, offering custom processing and the ability to brand per the wishes of the small boat fishermen. At the time of preliminary fieldwork (June 2016), WildSource was in the process of relocating and expanding its operations, having obtained the Ursin property, a waterfront parcel close to several other processors and fishery support businesses, for the construction of new facilities to include icehouse as well as processing capacity. Currently (2016) operating year-round with approximately six employees, according to management the relocation was driven in part by a need to have better control of dock space (with the entirety of East Point facility being of too large a scale to suit the needs of WildSource) and the opportunity for expansion being facilitated to a degree by the exit of Alaska Fresh Seafoods from the local marketplace, as that processor also had a focus on serving the local small boat fleet (although WildSource does obtain fish from other local processors [which may include at least some GOA trawl-caught fish] as well as direct from small boat fishermen).

A second relatively small processor, Alaska Seafood Systems, is also currently (2016) operating out of a portion of the former East Point processing facility in Kodiak. Alaska Seafood Systems, reportedly largely focused on specialty processing for the Korean market, has accepted delivery of GOA trawl-caught fish the majority of the years it is shown being operational in the 2003-2014 dataset.

As noted in the detailed processor descriptions above, Silver Bay Seafoods, which has plants elsewhere in Alaska, may be a new entrant into the Kodiak shore-based processing sector as they are currently (2016) pursuing the purchase of a range of assets from a currently locally operating processor. At the time of preliminary fieldwork (June 2016), this sale was pending and Silver Bay's potential operational plans for a Kodiak facility are unknown.⁶²

Seward Shore-Based Processor Profiles

From 2003 through 2014, the annual number of active Seward shore-based processors varied from three (in 2003 and 2008) to five (in 2004, 2005, 2011, 2012, and 2014), with an annual average of 4.3 shore-based processors operating over this time span. Based on a count of intent to operate codes, a total of 10 unique shore-based processing entities operated in Seward during this period.⁶³

During the period 2003-2014, first wholesale gross revenues for Seward shore-based processors are confidential for two years: 2003 and 2008. For the remaining (non-confidential) years during this period (2004-2007 and 2009-2014), the annual first wholesale gross revenues for these processors ranged from

⁶² At the December 2016 NPFMC meetings, a representative of Silver Bay Seafoods confirmed in public testimony that Silver Bay had made substantial investments in Kodiak following the June 2016 NPFMC meetings and is planning to process salmon and whitefish at a shore-based processing facility in the community. According to this same public testimony, this facility would represent Silver Bay's first foray into whitefish, having otherwise focused on salmon to date, and the inability of Silver Bay to form co-ops under Alternative 2 (based on a lack of a history of participation in the fishery) during a 2-year period would put Silver Bay (or any other potential new entrant) at an extreme competitive disadvantage.

⁶³ The number of intent to operate codes may or may not closely correspond with physical processing plants in any given community, for several reasons. For example, a processing entity may use the physical plant of another processing entity to have its product custom processed or, as another example, one processing entity may purchase another in whole or in part and continue to retain two distinct intent to operate codes based on the retention/creation of different units within the corporate organization of the successor entity. In other cases, it is not apparent why what looks to be the same entity would have more than one intent to operate code. In the case of Seward, it would appear that there is double counting of one entity during the period of 2003-2014, and there are several entities included in the community count that do not have physical plants in the community, but there are no such issues with the specific entities that accepted GOA trawl-caught deliveries during this period, each of which has a unique physical plant in the community.

\$51 million (in 2014) to \$100 million (in 2011), with an annual average of \$70 million first wholesale gross revenues for the non-confidential years during this period. In 2014, the most recent year for which data are available, Seward had five active shore-based processors, with \$51 million in first wholesale gross revenues.

Seward has historically been, and remains, a node of seafood processing for the Central GOA region, although not as well known for a focus on GOA groundfish engagement as is Kodiak. As of 2016, two relatively large, multi-species shore-based processors operating in Seward had accepted GOA trawl-caught deliveries in multiple recent years. These were:

- Icicle Seafoods
- Polar Seafoods

The operations of each of these plants are characterized below.

Icicle Seafoods

Portions of the facility currently (2016) operating as Icicle Seafoods predate the Good Friday earthquake of 1964. The contemporary plant represents the consolidation of several formerly free-standing structures and a series of expansions and operational reconfigurations that have occurred in more recent years. Icicle as a firm has also experienced ownership changes in recent years.

According to plant management, activities and employment levels at the Icicle's Seward facility vary substantially throughout the year, with the busiest period occurring during the summer salmon fisheries. Other peaks of activity occur with cod processing early in the year (January through April) followed by a focus on black cod (which is busiest in April and May) before salmon kicks in (starting in May). Halibut processing occurs throughout most of the year (March through November) and black cod is also processed throughout much of the year (March through November) before and after its primary peak. Sockeye and pink salmon, with peak activity occurring in June and July, and July and August, respectively, represent the highest volume species that go through the plant. According to plant management, there has also been a renewed focus on GOA groundfish in recent years. While gray cod was not processed at the facility for quite a few years following a period of activity in the late 1980s, since 2010 the plant has again been accepting cod deliveries from the longline fleet.

Processing employment ebbs and flows in response to the peaks and valleys of seasonal fishery processing activity at the plant. According to the plant management, the following estimates of employees present on site represent a typical recent year at the Icicle plant in Seward:

<u>Date</u>	<u>Number of Employees</u>
January 20	45
February 10	80
May 15	120
June 15	200
July 4	400
August 25	150
September 10	80
October 15	60
November 15	15

There are approximately 15-20 year-round Icicle employees in Seward, including maintenance and supervisory staff who may be present on site when processing is not occurring at the plant. Icicle houses its seasonal employees in a variety of on-site housing options that include permanent indoor housing units that can accommodate 88 persons, including 50 persons in a bunkhouse facility; modular converted container-based units that can accommodate 144 persons; campers that can accommodate 30 persons; and a large number of tents on its approximately nine-acre site that can be used during summer season to accommodate the balance of salmon season workers. Additionally, an estimated 30 permanent and seasonal hires live in standard housing in the community away from the processing site. Seasonal employees are recruited nationwide as well as locally.

Data used for this GOA trawl bycatch management analysis suggest that within the 2003-2014 period covered by the dataset, GOA trawl-caught deliveries were accepted and processed at the plant annually during 2010-2012, with deliveries accepted from three catcher vessels, two of which made deliveries in two years each, and one making deliveries in one of the years. Plant management reports that while most GOA trawl-caught deliveries have been made within pre-arranged agreements, more opportunistic deliveries have also occurred. Plant management also related that GOA trawl-caught groundfish processing occurred at the plant before 2003 (i.e., in years not recent enough to be covered by the dataset). The plant also participated in the GOA Rockfish Pilot Program, purchasing Pacific ocean perch in two or three years during that program but, according to plant management, it was only available in July, the busiest month for the plant, which made it difficult to work in due to capacity constraints. A combination of capacity limitations and regulatory changes have caused the plant to stop being engaged in Pacific ocean perch processing although, according to plant management, if it were available earlier (February through June) or later (September through October) times of the year, they would be exploring the opportunity to again become engaged in that fishery.

According to plant management, while the Icicle Seward shore-based processing facility is at present (2016) not configured with the right type of processing equipment and freezing capacity to efficiently process substantial volumes of GOA trawl-caught groundfish, Icicle as a firm has heavily invested in its participation in the pollock fishery and the ability to retain viable access to GOA trawl-caught groundfish is an important component or option of a long-term, diversified operational portfolio for its Seward plant. This access has also been noted as important for the community of Seward itself, with the city currently seeking to bolster its fisheries support infrastructure and grow the commercial fisheries sector of the local economy to better take advantage of a number of its relatively advantageous attributes, like a well-developed transportation center, meaning, for example, that it is easy to get vessel crews in and out of the community, as well as having immediate access to the Alaska highway system, with road connections to Anchorage (and the lower 48 beyond).

Polar Seafoods

The plant currently (2016) operating as Polar Seafoods has undergone several operational changes in recent years. Formerly operating as Cook Inlet Processors, the plant was leased by another entity on a for several years in the early 2000s, according to Polar management. Data used for this GOA trawl bycatch management analysis suggest that GOA trawl-caught deliveries were accepted and processed under the name of the leasee in at least two years during that period. At the end of the lease term, according to Polar management, the plant owner resumed direct operation of the facility, but under the Polar Seafoods name, as the former leasee retained the rights to the Cook Inlet name. Since resuming direct operation of the plant, Polar has added a tunnel freezer to the facility to better accommodate groundfish processing.

According to plant management, until quite recently, the first activity of the year at the Polar facility was typically processing gray cod delivered by a longline fleet that has more recently shifted its deliveries to Kodiak. At present (2016) the first pulse of activity at the plant is typically driven by the January 20th pollock opening, with pollock being the main focus of activity at the plant until the quota is reached or the involved catcher vessels move on. In recent years, the ending date for pollock processing at the plant has varied between the end of February and mid-March, with the processing season length being determined

by multiple factors. While pollock is still the major focus of activity at the plant during this time, and a reportedly a key component of the annual cycle of the plant, according to plant management pollock played an even bigger role in plant operations before the implementation of Steller sea lion protection measures in the early 2000s closed substantial areas that had previously been productive pollock grounds for the catcher vessels delivering to the plant. Trawl, longline, and pot-caught deliveries of cod also occur early in the year and are described by plant management as being variable year to year depending on what the catcher vessels and other processors in Seward are doing in any given year, but typically winds down in late March or early April. The data used for this analysis show a total of five catcher vessels making GOA trawl-caught groundfish deliveries to Polar Seafoods in the years covered in the baseline (2003-2014), with four of those vessels making deliveries in one year each, and the other vessel making deliveries in three of the most recent four years covered by the data. According to plant management, most GOA trawl-caught deliveries at the plant result from previously arranged agreements, but some more opportunistic deliveries also occur.

Approximately 60 processors are hired for the winter processing season, including an estimated 10 to 15 local residents, with hires from out of town housed in rooms rented by Polar at the Marina Motel, which has excess capacity during the tourism off-season. As Polar is located across the bay from the main part of Seward, where the Marina Motel is situated, shuttle service between the motel and the plant is provided by Polar. As the winter processing season winds down, Polar informally networks with other processors in town to try and place good processing workers at other local plants to help retain a core of processing labor in the community that can be accessed during the next peak demand period.

After winter pollock and cod processing concludes, the plant, now down to about a dozen workers on site, reconfigures for salmon processing. In recent years, toward the end of June pinks out of Valdez have been the first salmon through the plant, in contrast to earlier years when it was common for the season to begin with processing chums and reds in May. Approximately 45 processing workers, including an estimated 10 to 15 local residents, are hired for the summer processing season, which in recent years has most often concluded in the first part of September, but with year-to-year variability being common. During the summer, seasonal workers are housed in on-site seasonal/temporary accommodations. A galley providing food service on site is open during both the winter and summer seasons. During the peak seasons, a single, long shift is run per day, which can last 14-16 hours at times due to a combination of variables, with breaks that include meals or snacks occurring every three hours. Following the summer season, plant staffing returns to the five or six year-round core maintenance and management personnel level for the balance of the year.

While halibut and black cod have been run in the past at the plant, which filled at least in part the processing calendar in the fall, it is no longer common accept landings of these species at the plant, due to a combination of factors, including relatively volatile economic conditions in those fisheries, according to plant management. Plant management reports that other changes in the annual processing round have occurred due to implementation of the Rockfish Pilot Program as, while the plant formerly processed rockfish, its fleet did not have adequate recent history in the fishery to ensure viable participation in the program. Plant management reports that uncertainty with respect to future GOA groundfish management has made it difficult to plan further expansion or upgrading of GOA groundfish processing capacity at the plant. In the past, the owner/operator of Polar Seafoods also owned and operated facilities at Gibson Cove [City of Kodiak], Nikiski [Kenai Peninsula Borough], and Uganic [Kodiak Island Borough], but subsequent divestitures of the first two facilities and the processing equipment from the third has resulted in active Polar Seafoods operations being limited to the plant in Seward at present (2016).

12 SIA Attachment 6: Investment in Kodiak's Utility Infrastructure

The following discussion was prepared by Darrell Brannan and Sam Cunningham for inclusion in the June 2016 version of the Gulf of Alaska Trawl Bycatch Management Paper, which was presented at the NPFMC meetings in Kodiak that same month.

The city of Kodiak, Alaska and the Kodiak Island Borough are integrally linked to the GOA trawl fishery. In 2006, five of the top 10 principal employers in the city of Kodiak were fish processing plants.⁶⁴ The vast majority of Central GOA groundfish trawl catch is landed at Kodiak shoreside processors, which employ a high proportion of resident workers relative to other Alaska plants. The following subsections provide a first cut of information that characterizes the community's investment in infrastructure that supports the industry. With assistance from the City of Kodiak and the Kodiak Electric Association, Inc. (KEA), future iterations of this analysis could breakdown the following data further to delineate the utility consumption of the Kodiak shore-based processing plants as a subset of the commercial and industrial users in the area. As is, the information provided here illustrates that the Borough and municipality have invested in production capabilities that are driven by the demands of peak fish processing during the heights of the groundfish season and, to a lesser extent, the directed salmon fishing season.⁶⁵ Some finer resolution of detail is available for fish processing usage of electricity via a report by the Alaska Groundfish Data Bank (see Figure 10).

Electricity

KEA has provided annual sales data through 2012, and monthly data through 2013. Figure 9 shows the positive relationship between KEA electricity sales and the months that are known to be peak processing times in the GOA trawl fishery. Figure 11 shows that annual electricity sales track with the amount of fish that moves through Kodiak processing plants.⁶⁶ Figure 10 shows that Kodiak shore-based plants' monthly electricity consumption peaks between 5 and 6 million kWh in the spring and fall, which means that together they consume around 40% to 45% of total electricity production at peak, and around 20% to 30% during the shoulder-seasons. Kodiak's high-consumption months generally correspond to production of pollock, Pacific cod, and pink salmon.

According to the Alaska Groundfish Data Bank (AGDB), total electricity consumption by Kodiak shore-based processors has increased during the 2011 through 2015 period, from around 40 million kWh to around 44 million kWh.⁶⁷ This increase matches the increase in the total volume of fish deliveries. However, the rate of electricity consumption to biomass (kWh/lb.) has decreased gradually, and somewhat more sharply between 2014 and 2015. AGDB attributes this rate reduction to several factors:

⁶⁴ Source: City of Kodiak Comprehensive Annual Financial Report for Fiscal Year 2015, available at: http://www.city.kodiak.ak.us/sites/default/files/fileattachments/finance/page/352/city_of_kodiak_cafr_fy_2015.pdf. Specific employer information is no longer available, due to a change in Alaska statute.

⁶⁵ Information on electricity usage provided by Darron Scott (KEA) via Rebecca Skinner (Kodiak Island Borough Assembly). Information on water usage provided by Mark Kozak and Kelly Mayes (City of Kodiak).

⁶⁶ Note that "biomass" in both Figure 9 and Figure 11 includes all fisheries and gear types, but the well-known seasonal distribution of volume by fishery/gear allows the analysts to be confident that the local peaks are largely driven by the groundfish trawl sector. The "kWh sales" total represents sales to *all* KEA customers, including residential users and commercial/industrial users that are not fish processors.

⁶⁷ Alaska Groundfish Data Bank, Inc. 2015. "Historical Kodiak Fishery Performance and Fishery Outlook", AGDB special report produced for Kodiak Electrical Association, 1614 Mill Bay Rd. Kodiak, AK 99615.

the plants' focus on energy efficiency as a means to reduce processing and freezing costs; higher delivery volumes that allow plants to operate closer to peak efficiency without as much time spent ramping production up and down; and the replacement of an older plant with a new Trident Seafoods plant-expansion that was designed specifically for high-volume freezer operations.

Figure 9. Fish processed at plants in the city of Kodiak (million lbs.) and total KEA electricity sales (kWh), by month for 2012 and 2013

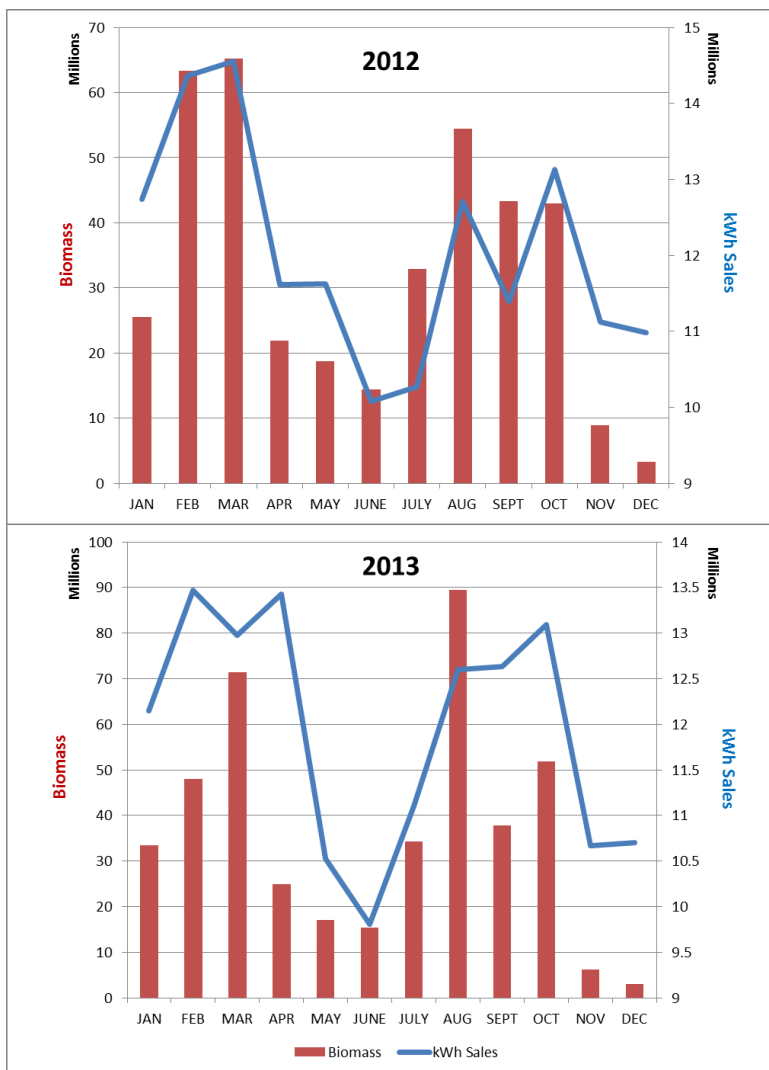

Source: Biomass data provided by Alaska Groundfish Data Bank, taken from NMFS reports; Electricity usage data provided by Kodiak Electric Association.

Figure 10. Kodiak shore-based processor electricity usage by month, 2011 through 2015 (Dec. 2015 estimated)

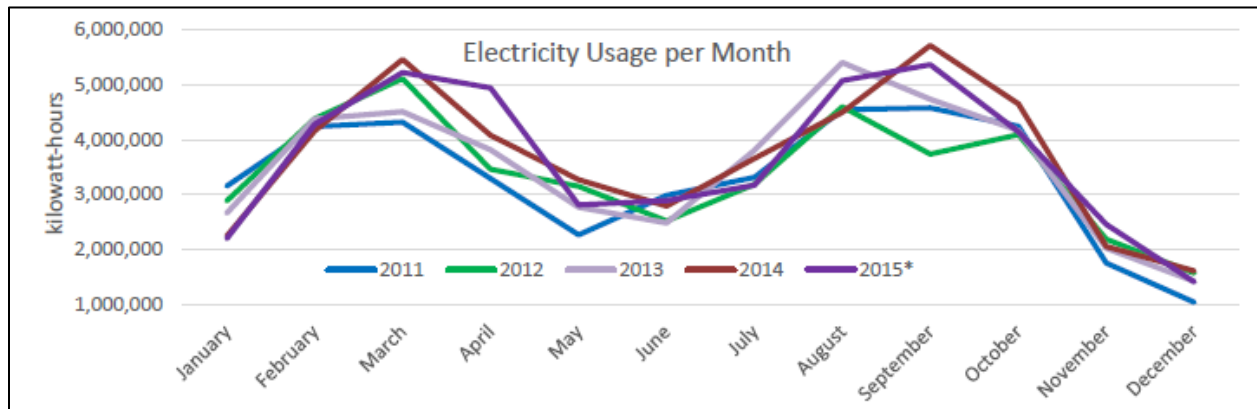

Source: Alaska Groundfish Data Bank, 2015.

Figure 11. Annual shore-based processing at plants in the city of Kodiak (million lbs.) and total KEA electricity sales (kWh), 1999 through 2012

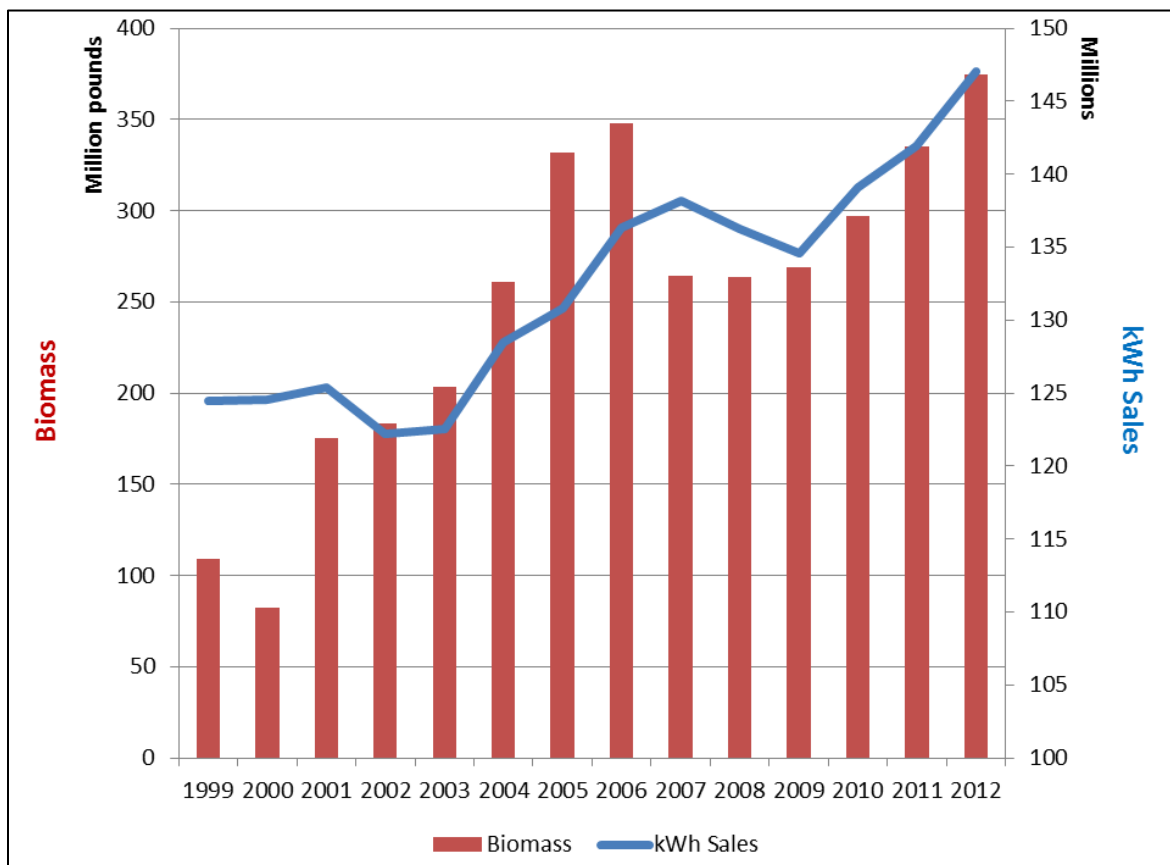

Source: Biomass data from COAR; Electricity usage data provided by Kodiak Electric Association.

Water

Employees with the City of Kodiak have informed the analysts that the municipality’s water system is sized to meet the peak flows that occur during times of high-volume processing, and that the peaks are more closely associated with groundfish seasons (pollock and Pacific cod) than with salmon. Peak days can require 8.5 to 9.5 million gallons per day (MGD). Anecdotally, recent years have included fewer “extreme peak” days (more than 9.5 MGD), but an overall greater number of high flow days. In summary, city managers stated that the water operating system is built greatly out of proportion to the community’s population, in order to meet processing needs.⁶⁸

Figure 12 summarizes water usage over the 2005 through 2015 time period. The years are broken into three sets in order to compare the time prior to the Central GOA Rockfish Program (pre-2007) and years since the Council embarked on the development of the GOA Trawl program (post-2012). The monthly pattern of usage appears consistent across time periods. The figure shows total water consumption by all municipal users, the amount of that total that was used by industrial/commercial users, and the proportion of the total use that the industrial/commercial group accounted for. The industrial/commercial subset includes the fish processing plants, but also includes others. If the Council finds this information to be useful, the city could provide a more refined break-out of the plants’ use for a future analysis. Over the entire time period, the industrial/commercial sector accounted for roughly 55% of water usage (~990 MG out of 1.8 billion gallons). During the months when the industrial/commercial sector accounts for a high proportion of use, it consumed around 60% to 80% of the total.

⁶⁸ Mark Kozak. City of Kodiak. Personal communication, April 2015.

Figure 12. City of Kodiak's total average monthly water usage and average percent used by the commercial/industrial sector, 2005 through 2015 (Source: City of Kodiak)

