

HIGH SCHOOL YOUTH GROUP

Starting October 24th!

Join us every Sunday at 6pm
in the Youth Center for
fun and fellowship.

Talk to Josie with any questions you may have!

Middle & High School Students

Allevity Entertainment

Sunday, October 24
from 3:00 - 5:00

\$ 20 per student - Talk to Josie with any questions



Chaos 10 is our 10th grade education opportunity that will be formatted a lot like Route 67 with a short devo at the beginning and then fellowship time to follow.

Chaos 10 will begin November 10th at 7:00 p.m.

WELCA Coordinating Committee

All women of Bethlehem are invited to attend the meeting of the Coordinating Committee of the WELCA unit on Monday, October 25, at 5:15 in the Fireside Room. Items to be discussed are election of officers, treasurer's report and distribution of funds, and Lenten Luncheons. Call Dee Sanderson, President of the WELCA unit, 605-228-2567, for more information.

New Online Store!

Want some Bethlehem swag?! We know that ministry extends far beyond the four walls of Bethlehem, and we'd love to see our Bethlehem family sporting gear that promotes love out in the community. We now have t-shirts, window decals, yard signs, drinkware and more for sale at this link:

bethlehemplutheran.byqqp.com

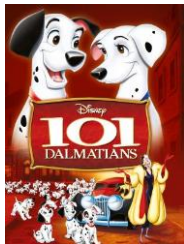

MOVIE NIGHT

The Youth and Family Ministry Team is hosting a Family Movie Night, on Sunday, November 7th from 5-7pm. There will be pizza, popcorn, and pop! This will be Denny's final Youth and Family Ministry Event, so he picked the movie!

Please join us for this time of food, fun and fellowship and to say farewell and thank you to Denny!

Bethlehem Coat Drive

Clean coats of all sizes can be dropped off in the box at the south entrance.

The coats will be available October 15 - November 30.

Please get in touch with Doug Eisenbeisz if you have any questions

Seeking Volunteers

We are seeking volunteers for our Chaos 10 - 10th grade ministry and **Route 67** ministry Sundays and Wednesdays. If there are any adults interested in helping facilitate these let Josie know!

Christmas Cantata

Starting the week of November 7th, rehearsals will take place on Sunday at 11:00 a.m. and Wednesday at 7:00 p.m. Come sing with us!! Contact Cody with any questions at 225-9740 or cswanson@bethlehemaberdeen.org. Christmas Cantata will be on Sunday, December 12 at 3:00 p.m.

PART TIME FACILITY ATTENDANT WANTED

Bethlehem Lutheran Church has an opening for a Part Time Facility Attendant including evening work and weekends. Must be dependable, have an excellent ability to communicate and the ability to work efficiently and independently. Must work well with staff and volunteers. Duties include general cleaning, grounds maintenance, and room set up. Applications available at the church office at 1620 Milwaukee Ave. NE or on our website at www.bethlehemaberdeen.org. For additional information contact Jason at 605-216-2104.



Peer Ministry for students in 11th & 12th Grade starts on Sunday, October 24th at 7:00 p.m. Contact Josie for more information at jfolden@bethlehemaberdeen.org

Supporting the ministries of Bethlehem has never been easier!

1. Hover your camera app over the QR code below and tap the link to our simple, online giving portal.
2. From there, you can login to your account or simply give to a ministry you're passionate about directly from the portal.
3. Please consider enrolling for recurring giving by selecting a weekly, biweekly or monthly frequency. It's the easiest and most convenient way to consistently support the ministries of Bethlehem.

As always, thank you for your generosity. We couldn't do it without you!



SCAN ME



Introducing...

Bethlehem Legacy Leaders!

We're extremely excited to establish *The Bethlehem Legacy Leaders* to thank, recognize and celebrate the individuals and families that have chosen to name BLC in their estate plans, give through another planned/deferred gift, or through a gift to the Endowment Fund.

Becoming a Bethlehem Legacy Leader!

This is very simple! Just notify us here at the church office of your legacy gift or have your professional counsel do so. Requests for anonymity will be carefully honored.

Want to learn more?

Contact Megan or Janis here at the church office - 225.9740 /

mkukowski@bethlehemaberdeen.org /

jheier@bethlehemaberdeen.org

Praying for One Another

PRAYING FOR ONE ANOTHER is vital to our community of faith and part of being a member of the priesthood of all believers. If you or a family member wishes to be included in this printed prayer list and/or the prayer chain, please fill out a prayer request form (available at the front office) or call the office. In respect of confidentiality, we are not able to print requests unless received from the person or family.

We pray for the health and healing of those ill or

hospitalized and their caregivers, especially: *(Please let the church office know of those hospitalized as the hospital does not notify the church)*

Jody Stein (Mandan, ND; niece of Bob & Wilma Luce)

Marie Snaza (cousin of Marlene Miller)

Bob Sukut (OK; brother of Bruce Sukut)

Linda

Danny Baumgartner (Sioux Falls, SD; brother of Rob Baumgartner)

Dave Buechler (former teacher & friend of Teresa Mann)

Marcella Barnes (mother of Wylie Barnes)

Kathy Heffernan (mother of Pr Lisa Heffernan)

Bev Likness

Lenny Erickson (Red Lodge, MT; grandfather of Kent Hansen)

Kraig & Renella Hansen (Chinook, MT; parents of Kent Hansen)

Heather Lucht (Woodbury, MN; sister-in-law of Kelly Opsahl)

Scott Wagner (husband of Aimee and father of Joey, Emily, Levi, Zanrick, TH & Kennadee)

Fred Ludwig

Anne Whitlock (Bowdle, SD; aunt of Mavis (Harold) Kempf & Carol (Oscar) Fiedler)

Shelee Poirier Roth

Roger Noer (www.caringbridge.org/visit/rogernoer)

April Boucher-Zamzo (friend of Pr Lisa Heffernan)

Kevin Hein (father of Chris Hein)

Harry Sukut (Britton, SD; brother of Bruce Sukut)

Phoebe Huber (Gettysburg, SD; friend of Carol & Al Reuer)

Ed Golden (Aberdeen Health & Rehab)

Carol Sukut

Melissa Romans (future daughter-in-law of Louise Nash)

Ruth Casanova

Geanne Maschler (daughter of Garroll & Norma Salmons)

Mark Hanson (Fargo, ND; brother of Diane Golden)

Diane Vrem (cousin of Marlene Miller)

Kristi Hall (Moorhead, MN; daughter of Marlene Miller)

Donna Sante (mother of Aaron (Brenda) Glasford)

Cassi Bell

Janice Aberle (grandmother of Lyle (Megan) Biegler)

Yvonne Grubbe (mother of Valorie Stoller & grandmother of Rebecca (Brandon) Christiansen)

Mike Grubbe (son of Yvonne Grubbe & uncle of Rebecca

(Brandon) Christiansen)

Cindy Luce

Judy Johansen (Sioux Falls, SD; sister-in-law of Linda Buechler)

Ken Kriech (husband of Louise Kriech)

We pray for those in special circumstances, including:

Aaron Henley & Sabrina Bair, as they begin their life together as husband and wife

Justen Smith & Jessica Buckley as they begin their life together as husband and wife

Residents in Nursing Homes and Assisted Living facilities who are lonely and separated from their loved ones

Healthcare and essential workers

Members of the military including the 452nd and their families

We pray for comfort and strength for those who have recently lost loved ones, especially the family and friends of:

Erica Denis (mother of Sara Wolff)

Gina Forkel (friend of Carrie Rivett)

Pr Dan Ostehage (Lutheran Church of Our Redeemer, Watertown, SD)

Sharon Smith

We pray for those with ongoing concerns: *(Names on the Ongoing Prayer Requests List will remain for 1 month unless otherwise notified)*

Ken Van Dover (brother of Phil Van Dover, brother-in-law of Audrey Van Dover & uncle of Dan Van Dover)

Michael Hanson (son of Dennis & Flora Hanson)

Hildegard Hanson (Primrose Place)

Cassidy Faith Murion (friend of Harriet Stave)

Ruth Nelson (mother of Shirley Ochsner)

Phil Curnalia (Green Cove Springs, FL; son-in-law of Charles & Lois Waller)

Dick Stave (son of Harriet Stave)

Laura Shelbourn (mother of Sara Shelbourn)

Jerome Hochhalter (Prairie Heights)

Barrett Gregory (Minneapolis, MN; friend of Terry & Shirley Ochsner)

Desi Midgett (daughter of Garroll & Norma Salmons)