

WELCOME TO THE REDLANDS SDA CHURCH!

If you wish to provide flowers at our Church Service for a special occasion, you may sign up at the welcome desk.

Have them delivered between 9:30-10:30 on Sabbath.

Email Shelli announcement info.



FAMILY SOFTBALL GAME & PICNIC

MAY 17, 2026

9:00 AM -12:00 PM

@ REDLANDS ADVENTIST ACADEMY

BRING A PICNIC LUNCH FOR YOUR FAMILY

Drinks, chips & dessert will be provided



SPRING LUNCH IN OAK GLEN!

Join us at the home of Michele & Jay

Wednesday, May 20, 11:30

38211 Potato Canyon Road, Oak Glen

(Take a right off Oak Glen Rd. to Potato Canyon Rd)

Bring your favorite non-heated food
(salad, bread, beans, dessert, chips)



Rides will be provided if needed

honeygrams

If you wish to send a **kind** word to someone, you may use the honeygram at your pew & we will mail it for you. Just stick it in the beehive at the welcome desk!



If you would like someone to pray with you, please meet an elder near the organ after the service.

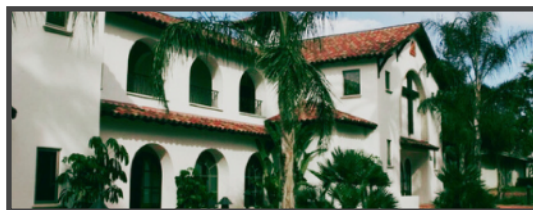

Contact us

Pastor Wally Peralta, Lead Pastor

Wally@redlandschurch.com

619-335-6557

Pastor Somer Knight, Family Ministries

Somer@redlandschurch.com

909-725-7634

Pastor Alexy Mondak, Youth Ministries

alexym@redlandschurch.com

404-662-8527

Shelli Watkins, Office Manager

Shelli@redlandschurch.com

Jody Stanley, Receptionist

Office@redlandschurch.com

OFFICE HOURS

Monday-Thursday 9-3

OFFICE@REDLANDSCHURCH.COM

909-793-6337

FLOCKNOTE



Sign up for RC announcements here:



Join the Church Member Directory here:



Website: Redlandschurch.com

Facebook: Redlands Church



Instagram: @redlandschurch

@redlands_childrens_ministries

@_redlandsyouth



The Redlands Church service is broadcast via the internet. You may be included in the broadcast.

SAVED FOR GOD'S GLORY

EXODUS

May 2, 2026

Welcome

Alexy & Jordan Mondak

Worship Music

Gavin Cholly, JO Cordero, Abel Massey,
Michelle Pactanac

Prayer

Jeff Kinne

Children's Story

Ryan Wilkinson

Investment Time

Worship Music

Exodus 3:1-10

Randy Penington, Teddy & Ollie Knight

Message

"Stranger Things"

Wally Peralta

Piano

Joel Bergey

REDLANDS CHURCH

SABBATH SCHOOL

9:30 A.M.

Adults

Discovery Class - Studying Esther - Room 103

Quarterly Class - Room 105

The Landing & The Exchange (see below)

Infant thru 6th Grade

Classrooms upstairs in SS wing

200 - Babies & Toddlers 0-3

201 - Pre-School/Kindergarten 4-6

202 - 1st & 2nd Grade

203 - 3rd & 4th Grade

204 - The Gallery 5th & 6th Grade

Register for Sabbath School here:



Junior High & High School

Community Building Basement



A SABBATH MORNING GATHERING FOR PARENTS SEEKING
SPIRITUAL REFUELING AND COMMUNITY CONNECTIONS
SABBATH MORNINGS | ROOM 205 | 9:45 A.M.

Location:
Auditorium

Time:
9:30 am - 10:30 am



Baby Changing Tables

Are located in the upstairs restrooms in the Sabbath School wing, and also in the restrooms on the main floor of the auditorium.



CHILDREN'S MINISTRIES

You can find Sabbath School papers and coloring pages each week in the hanging baskets in the church foyer

HEY 5TH & 6TH GRADERS!

YOUR NEXT EXCURSION WILL BE TODAY, AT MOMYER CREEK TRAIL!
QUESTIONS?
ASK DIRECTOR RONNY!



THE COMPASS



PARENT ROOM & NURSING ROOM

ROOM 105

We love having children in the sanctuary during church, but if you feel they need a break, we have room 105 set up for you with a live feed. If you are a nursing mom, there is a small, private room in the back of 105.



Parent's Town Hall



If you have a child in junior high or high school, please join Pr. Alexy in the auditorium for a town hall meeting after service. Lunch will be provided!

05.02.26



TUITION ASSISTANCE

2026-2027 APPLICATIONS ARE AVAILABLE FOR REDLANDS ADVENTIST ACADEMY & A 3-WAY SCHOLARSHIP FOR SELECT ADVENTIST COLLEGES

Pick one up at the Welcome Desk, the Church Office, or email shelli@redlandschurch.com
RC application deadline: June 11
FACTS deadline: May 29

2026
CHURCH BUDGET GIVING
\$736,137

Monthly Amount Needed: \$61,345
Received in April to date: \$35,563



Venmo keeps 1.9%



On your tithe envelope, money donated to *Building Fund* goes directly to help pay for our building loan.

*Loose offerings go to local church budget
*Check should be made out to *Redlands SDA Church*

THANK YOU FOR YOUR FINANCIAL SUPPORT!