

New Zealand Missions

"Faith That Works By Love" – Galatians 5:6



Brother Carl & Sister Melanie Bromley – Southland, New Zealand

Sponsored By:

Wises Chapel MBC, Pineville Arkansas

Mission Report: June - July 2025

Praise The Lord – A New Pastor For Our Special Church Family – Wises Chapel!



Pastor Kyle & Sis Brittny and Girls.

We are excited together with Wises Chapel to welcome our new Pastor and family.

The Lord has blessed Wises Chapel and us as missionaries with this Godly family who love the Lord, the lost and His assemblies.

Praise God for bringing the Morris' and Wises Chapel together for the work of His Kingdom for the Glory of God in the United States and overseas.

Reaching Out With The Gospel



Yours's Truly Sharing the Gospel At A Public Outreach in Gore



Melanie Connecting With A Woman From Mataura During A Sausage Sizzle Outreach



Manning The Portable BBQ For Another Outreach In Gore



Serious, Prayerful Evaluation Time

We have worked hard to promote and conduct three revivals in three towns in the South of New Zealand.

Despite some good attendance in the first revival in Bluff, the next two revivals resulted in zero locals attending, with the last revival only being attended by Melanie and myself.



Despite A Great Effort Of Out Reach, We Had Zero Turn Up At Mataura.

It has become evident that Kiwi's are not responding to the three-night revival format that we have been pursuing so far on the 'Save our nation God of nations revival tour.

This has called for serious evaluation of our approach to our mission project.

Melanie and I do not want to see the Lord's resources of time, effort and finance poured into an approach that is not bearing fruit.

So we changed tact, and implemented an historical approach of using survey evangelism which has been successful in the past.



Survey Evangelism Set Up & Outreach In Invercargill

Our survey evangelism consists of setting up a humble table with 'a drink for a survey' sign.

We give a drink away in return for people doing a short survey about 'what life is for'.

The last question leads into asking people if they "are

interested in what Jesus said life was for?"

The response is epic over all.

Im getting ahead of my next report, but wanted to share the blessing following the disappointment of the revival response.

In our first Invercargill 'Survey Evangelism' out reach we got to share the Gospel approximately 8 times.

Melanie got to lead **FOUR SOULS TO CHRIST!**
Praise God!



Two young people of the four Melanie got to lead to Jesus during our Survey evangelism outreach. The Other two included a woman in her 60's and a 16yr old young man.

Our plan is to continue the project, going town to town using the effective method of 'survey evangelism'.

Please pray for more fruit to the Glory of God!

A Challenging Few Months

It's been a challenging few months on the field here in New Zealand as we evaluation the effectiveness of the revival precept and the receptiveness, or lack of receptiveness to Kiwi's in general who seem significantly resistant to going too much deeper in Christ, and His Word, than the Gospel of Salvation.

Melanie and I are praying about how best God can use our lives for His Kingdom's work in New Zealand or abroad, seeking the most fertile mission ground to invest our life's efforts in seeking to spread the Gospel and disciple souls who are actually hungry and receptive to the Word of God.

We are open to the Lord's leadership, with all options on the table.

We just don't want to see our lives wasted sowing seed on predominantly what seems like 'Way side' ground.



Please pray for us as we pray with our sending church on God's will.



Melanie Standing In Front Of Lake Manapouri, About An Hour From Our Home.

Just For Fun...

'Look Who's Coming To Invercargill New Zealand...Just Up The Road?' 😊

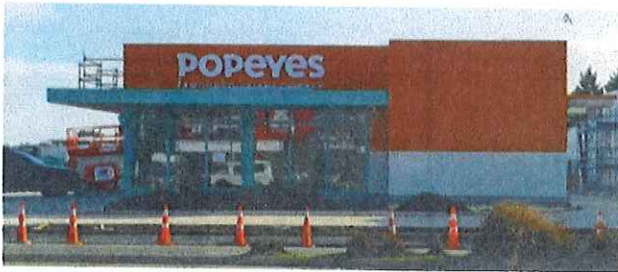

God is Good! 😊

Thank You For All Your Continued Love, Prayers & Financial Support!

"Our All For Him!"

Email: carlbromley@gmail.com

Phone: New Zealand: +64 021658430
(Check US Phone Rates Before Calling)



USA Correspondence & Support to:
Wises Chapel Landmark MBC
PO Box 337, Pineville, Arkansas

Sending Pastor: Brother Kyle Morris
Karen Bradshaw Secretary: 870-421-3348
Michael Bradshaw Treasurer: 870-404-0592
wiseschapellmbc@gmail.com



MISSIONARY CARL BROMLEY

New Zealand Financial Report

Wises Chapel Landmark Missionary Baptist Church

PO Box 337

Pineville, AR 72566

July 2025

Beginning Balance

\$8,767.20

Clarendon MB Church - Clarendon, AR	\$386.74		
College Station Baptist Church, Texas	\$60.00		
First LMB Church - Salem, AR	\$250.00		
Florence Street Baptist Church - Broken Arrow, OK	\$175.00		
Hebron MB Church - Dewitt, AR	\$200.00		
Hickory Ridge LMB Church - Hickory Ridge, AR	\$200.00		
Landmark MB church - Elizabeth, AR	\$600.00		
Landmark MB Church - Jacksonville, AR	\$100.00		
Maxville LMB Church - Cave City, AR	\$100.00		
New Hope MB Church - Mtn. Home, AR	\$134.00		
Park Avenue - Stuttgart	\$174.66		
Roosevelt MB Church - Judsonia, AR	\$400.00		
Rowland Road Baptist Church - Monroe, LA	\$200.00		
Southside Baptist Church - Star City, AR	\$100.00		
South Lakewood Baptist Church - Tulsa, OK	\$100.00		
Wises Chapel LMB Church - Pineville, AR	\$1,700.00		
Carl Bromley Missionary 4700+50Wire+Melanie's		\$4,850.00	
United States Post Office		\$365.00	
Wises Chapel LMBC Ladies Aux. - Melanie	\$100.00		
Ending Balance	\$4980.40	\$5,215.00	\$8,532.60

