

## **FBCAC Fuge Trip 2025**

**Fuge 2024**

**North Greenville, SC**

7801 N. Tigerville Road

Tigerville, South Carolina 29688 USA

### **Trip Leader/ Emergency Contact:**

**Joey Jones**

**(334) 201-8255**

**Total Cost \$285(\$385)**

**Fundraisers**

**Fill My Cross**

**T Shirt sale**

**If you need help with the cost beyond what you raise in fundraisers, let Joey know.**

### **North Greenville University**

North Greenville University is located in Tigerville in the foothills of the Blue Ridge Mountains near Greenville, SC. The campus setting provides a panoramic view of the surrounding mountains, with the college itself situated on the summit of a rolling hill amid acres of land. NGU has hosted FUGE Camps since 1982 and is now one of our largest locations. We offer both Centrifuge and MFuge at NGU.

### **Amenities**

The NGU campus offers a game room, campus bookstore, Chick-Fil-A, tennis courts, gym, lake with kayaking, hiking trails, and more! NOTE: Restaurants and stores like Walmart are about 15 minutes away in Traveler's Rest. There is a general store and gas station across the street from campus, but Papa John's Pizza is the only restaurant in the store. Housing: Most camper housing is suite style dorms with two people per room sharing a bath with another room of two. Please be aware that your group is personally responsible for damages to any facilities including but not limited to the dorm room your group occupies. You will also be asked by the facility to pay for any lost keys. \*Information listed above is subject to change without notice.

### **Centrifuge Tracks**

Basketball, Battleball, Crafts, Creative Journaling, Creative Movement, Creative Painting, Defending Your Faith, Disc Golf, Drama, Flag Football, For Girls Only, Games Track, Growing Your Faith, Guitar, Kayaking, Kickball, Lawn Games, Leadership 101, Life After High School, Mountain Biking, Percussion, Pickleball, Random Acts of Service, Sharing Your Faith, Sign Language, Soccer, Softball, Spiritual Gifts, STEM Track, Tennis, The Man Track, Total Body Fitness, Ultimate Frisbee, Volleyball, Water Games, Worship Leadership. \*Track times offered are subject to change and depend on the size of camp for the session attending.

## FBCAC Fuge Trip 2025

### WHAT TO PACK

- Linens, towels, pillows, blankets
- Water bottle you can refill and carry with you
- Closed-toe, closed-heel shoes (for outdoor activities)
- Bible, notepad, and pen
- Toiletries such as toothbrush and shampoo
- Sun protection
- Spending money for snacks, camp store, and missions offering (optional)
- Summer clothing (see dress code)
- Your favorite Neon attire for Mega Relay

### WHAT NOT TO PACK

- Alcohol, tobacco, illegal drugs, fireworks, water guns, or any kind of weapon
- Items that may be used for pranks such as water balloons, shaving cream, silly string

NOTE: Pranks are not allowed at camp. Your church will be charged for any damages or issues related to clean up.

- iPads, iPods, gaming devices, roller blades or skateboards

NOTE: If students bring cell phones or other electronics, they are not to be out and in use during programming elements: Morning Celebrating, Bible Study, Worship, Night Life, Recreation, and Track Times/Ministry Tracks.

**Make sure your students do NOT pack anything that:**

- Advertises alcohol, tobacco, or illegal drugs.
- Explicitly or implicitly promotes racism, sexism, or hatred of any group or person.
- Explicitly or implicitly refers to sexual actions or situations.
- Has spaghetti/small straps/open back or excessive armpit cutouts, except for sleepwear.
- Is excessively short or tight fitting.

**NOTE: Adult leaders have the responsibility of modeling and monitoring their group to ensure students are dressing appropriately.**

## **FBCAC Fuge Trip 2025**

### **DRESS CODE:**

#### **While at camp, we ask students and adults:**

- Wear modest shorts (when hands are extended to the back or the front, finger tips must touch fabric). Sleeveless shirts and tank tops are allowed during day-time activities. Shirts with spaghetti straps, open backs, or excessive armpit cutouts which expose torso and undergarments, or that show midriff are NOT allowed. Large t-shirts that cover shorts should not be worn.
- Wear closed-toe and closed-heel shoes while at recreation and track times (Centrifuge) and on ministry sites (MFuge) and during Mega Relay.
- Wear modest, one-piece bathing suits or two-piece suits covered with a dark colored t-shirt, if participating in water activities.
- Wear modest shorts, pants, jeans, or dresses for worship. Dresses with spaghetti or small straps, open backs, and excessively short lengths are unacceptable (when hands are extended to the back or the front, finger tips must touch fabric). Modest sleeveless tops are allowed in worship.
- Do not dress in a way that calls attention to underwear (sagging your pants, rolling down your waistbands, etc.) or wear pants or shorts with lettering on the bottom.

## FBCAC Fuge Trip 2025

For the most up to date information go to [fbc-ac.org/students](http://fbc-ac.org/students)

### Important Dates:

**May 29th**

**May 30th**

**Zoom meeting @ 7pm**

**Final Payment Due**

Fuge Participant Waiver (**Mandatory for parent to complete by 6/1/25**)

Registration ID 92525

<https://fugecampsui.prod.lifeway.com/Fuge/AttendeeFormsIndex>



FBCAC Fuge Trip 2025

## Zoom Online Parent Meeting

Please make sure you can call in/ login before the meeting!

**May 29th @ 7pm**

<https://us05web.zoom.us/j/87654473159?pwd=PF7a8DfYIir9IKQByyr8zkVDXt850H.1>

Password is: fuge

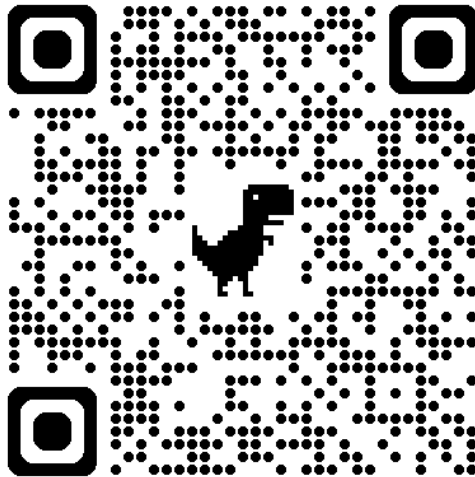

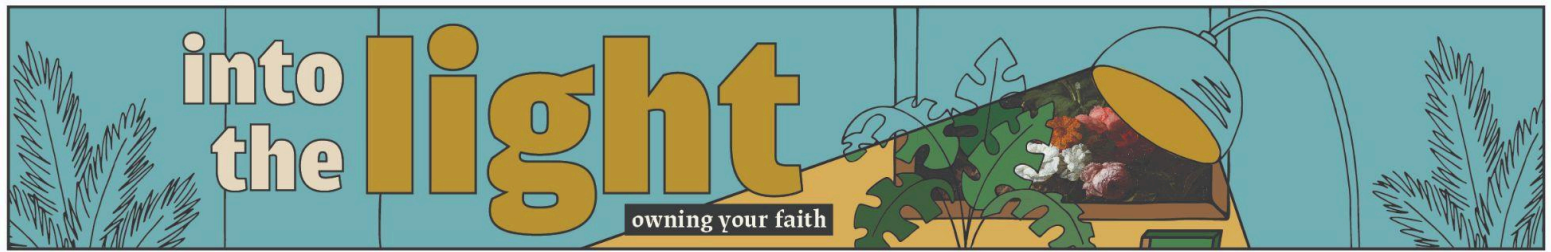

## 2025 NORTH GREENVILLE UNIVERSITY CAMP SCHEDULE

7:00 am	Leave FBC
1:00 - 4:00 PM	Registration
5:00 PM	Dinner
7:00 PM	Opening Celebration
7:30 PM	Students: Bible Study
	Adults: Adult Gathering
8:45 PM	Worship
10:15 PM	Church Group Time
11:00 PM	In Rooms

### Full Days 1, 2 & 3

7:00 AM	Breakfast
8:30 AM	Morning Celebration
9:15 AM	Students: Quiet Time / Bible Study (MF)
	Students: Recreation (CF)
	Adults: Adult Gathering
10:30 AM	Students: Quiet Time / Bible Study (CF)
	Students: Site Planning (MF)
	Adults: Recreation (CF)/Site Planning (MF)
11:00 AM	Lunch (MF)
11:45 AM	Site Send-Off (MF)
12:00 PM	Lunch (CF)
1:30 PM	Track Rally (CF)
1:45 PM	Track A (CF)
2:45 PM	Track Rally (CF)
3:00 PM	Track B (CF)
4:00 PM	Return from Sites / Hang Time
5:00 PM	Dinner
7:00 PM	Worship
8:30 PM	Church Group Time

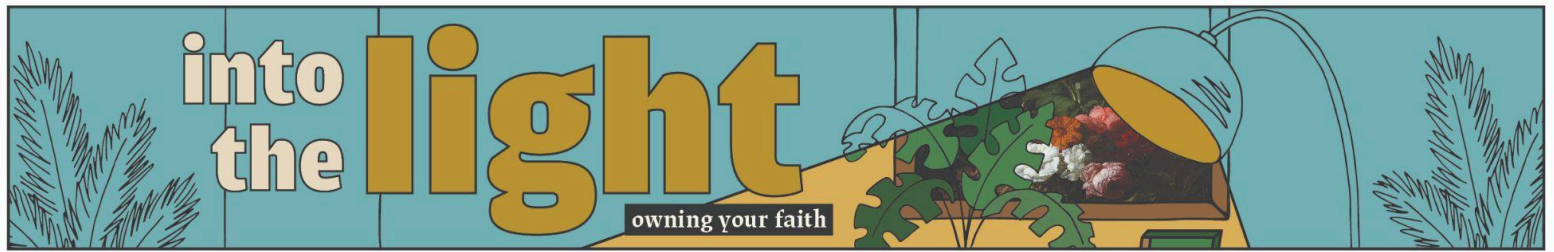

9:45 PM	Night Life
10:30 PM	Hang Time
11:00 PM	In Rooms

**Days 4** (Program elements prior to this are the same as Full Day 1)

\*Same as Day 1

5:00 PM	Dinner
6:45 PM	Mega Relay
8:30 PM	Worship
9:45 PM	Church Group Time
11:00 PM	In Rooms

**Closing Day**

7:00 AM	Breakfast
8:30 AM	Students: Bible Study
	Adults: Adult Gathering
9:45 AM	Closing Celebration
10:45 AM	Churches Depart
7:00-8:00 pm	Return to FBC

\*Schedules are subject to change