

**How will you be a part of  
continuing the legacy of  
New Bridge Baptist Church?**

29:11

**LEGACY FUND**  
TO GIVE YOU HOPE & A FUTURE  
*New Bridge Baptist Church*

**For I know the plans I have for you, declares the Lord.  
Plans to prosper you and not to harm you, plans to  
give you hope and a future.**

**Jeremiah 29:11**

Add Letter From  
Pastor Rob

Robert R. Edwards

Dr. Robert R. Edwards  
Senior Pastor



\* The images here are renderings of what the inside of the worship center may look like after renovations. Notice the larger stage area, two level audio / visual booth and raised seating in the rear.  
**Actual finishes and appearance may change.**





# 1834

In June of 1834, the church was formed as a mission church in Highland Springs, and was composed mainly of members from First Baptist Church of Richmond.



# 1999

On July 21, 1999, by unanimous vote, the church voted to buy 51.46 acres of land off of Elko Road.



# 2002

Easter Sunday, April 2002, the first services were held at 5701 Elko Road.





# Opportunities For Giving

We're asking that commitments to this campaign be above and beyond your regular giving to the church.

Whether it's a one-time gift or a commitment made over a three year span (2025-2027), we hope that each person is able to fully engage with God and the church about their own involvement in the campaign. As the giving model (right) illustrates, every level of participation is necessary for reaching our goal.

**INCOME-STREAM GIVING:** Giving as you receive income-from your regular income, bonuses, and/or through your personal business.

**SACRIFICE:** Changing your lifestyle and priorities can create additional resources for giving.

**DELAYING EXPENDITURES:** Postponing anticipated purchases can free resources for giving.

**FREEDOM FROM DEBT:** After a debt is retired, the resources that were applied to that debt are now available for giving.

**GIVING ASSETS:** If an investment-like stocks and other assets- has increased in value since its purchase and has been held for more than one year, then there may be tax advantages to transferring ownership of that asset to the church as a charitable donation. Giving the appreciated asset may eliminate potential capital gains taxes for the donor while still allowing the donor to receive the contribution credit for the current market value of the asset. Because of its tax-exempt status, New Bridge can sell the asset and receive full market value less transaction costs.

GIVING MODEL		
GIFT LEVEL	# GIFTS	TOTAL AT LEVEL
\$250,000	1	\$250,000
\$200,000	1	\$200,000
\$150,000	1	\$150,000
\$100,000	5	\$500,000
\$75,000	5	\$225,000
\$50,000	3	\$150,000
\$40,000	3	\$120,000
\$30,000	4	\$120,000
\$20,000	10	\$200,000
\$15,000	10	\$150,000
\$10,000	10	\$100,000
\$8,000	10	\$80,000
\$6,000	10	\$60,000
\$5,000	20	\$100,000
\$4,000	20	\$80,000
\$3,000	20	\$60,000
\$2,000	30	\$60,000
\$1,000	50	\$50,000
Below \$1,000	Remainder	\$45,000
Total:		\$2,700,000

Need Content Here

Add Links or QR Codes?

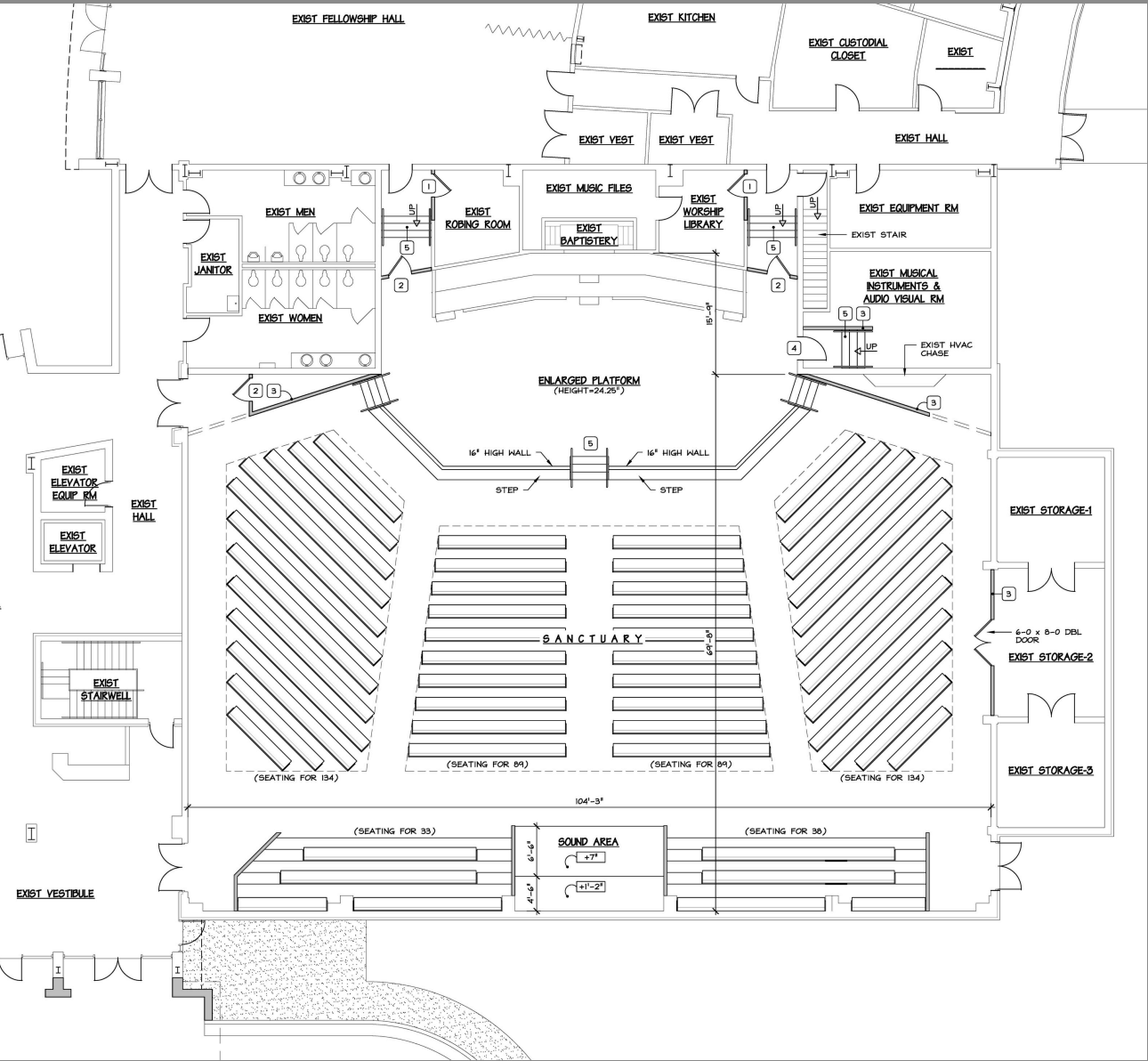

## Dedicated Worship Center Renovation Will Include:

- New Ceiling and Lighting
- New Walls and Flooring
- Larger Stage
- Larger Sound/Video Booth
- Raised Rear Seating
- New Seating
- New Video and Sound Equipment
- New Screens



The fundraising goal meets the gap between what we have raised to-date, and what we will need to complete the project.

Donations Received: \$1.8 M	Remaining Goal: \$2.7 M
Total Need: \$4.5 Million	

When will construction begin?

- When we reach \$2.5M in donations received, we will be in position to work with the bank and begin construction.
- The church will be working with a lender to fund the difference between total costs and funds collected. As additional funds are donated, the amount of the loan need will continue to decrease.

The plan is to have \$2.5 Million in our Building Fund, before we start construction. This money, along with a commitment from the bank for \$2 Million, will ensure there are sufficient funds available to complete the project, without delays. The desire is to continue raising money once construction starts, to minimize or eliminate the need to access the loan. While the commitment from the bank allows us to continue building without costly interruption, our ultimate goal is to raise the full need, and emerge from this expansion without long-term debt.

For us, this 29:11 Legacy fund is an opportunity to be a part of something only God can do. He is touching our hearts to give financially to make New Bridge Baptist Church bigger and better in the way we can reach people for Christ in our community and around the world. There is no higher calling than to share the love of Christ through the Gospel. We are thankful to God that we can have a small part in this.

Donnie & Ann Lecarpentier

Donnie and Ann Lecarpentier  
29:11 Fund Committee Co-Chairs



Help us Build a Legacy for Sharing the Gospel

Phase 2 Construction

Add brief summary of what is included and when/if it will be started

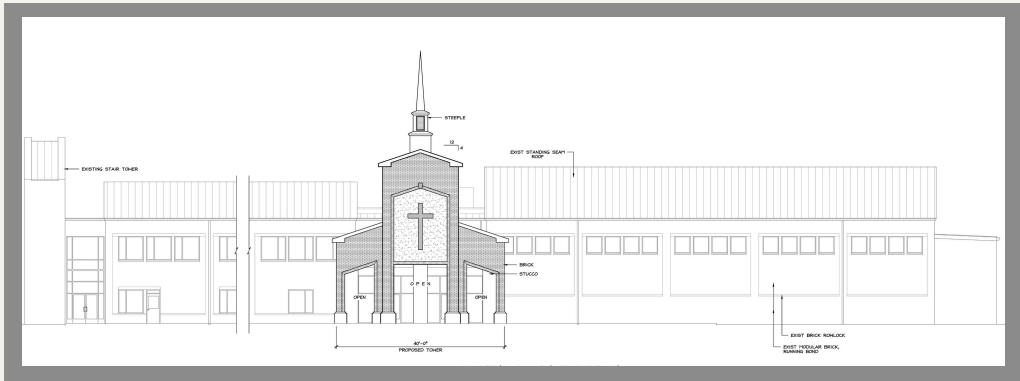

Jeremiah 29:11

For I know the plans I have for you, declares the Lord. Plans to prosper you and not to harm you, plans to give you hope and a future. These words were spoken by God, and penned by the prophet Jeremiah to the captive Jews in Babylon, and directed today to those in Christ under the new Covenant. These words were also given to us by God through prayer for the name, and theme of our Building Fund, the "29:11 Legacy Building Fund". A three year plan to raise money to build our new Gym, and Sanctuary. Karen, and I are honored to serve as a Co-Chairs of six teams of dedicated Christians who with God's help will lead New Bridge in this effort. We can feel God moving in a mighty way in our Church more than we have ever felt since joining New Bridge in 1986. Our Prayer is for God to lead us as we embark on this journey, and to help our Church be a beacon of light, and hope for this community, and beyond so that we can leave a lasting legacy that will bring Honor, and Glory to God, and give a future, and a hope to future generations at New Bridge Baptist Church.

Bob & Karen Walden

Bob and Karen Walden  
29:11 Fund Committee Co-Chairs



## How Will You Be A Part Of This Next Chapter?

The process of discerning your participation is a high challenge. We encourage you to invite the Holy Spirit's guidance and give with joy!

What difference can my financial commitment to this campaign make in my heart and life? Will my commitment allow me to more meaningfully invest myself in the mission and ministry of New Bridge Baptist Church?

Can I order my financial priorities to reflect more closely the order of my loves? What things can I afford, but could intentionally choose to live without because I am committing to give sacrificially?

Am I willing to pray for God's guidance in how he might want to work through me at New Bridge Baptist Church?

Am I approaching this decision as if it is easy and effortless or as a challenge, requiring discipline?

How is this commitment demonstrating my expression of faith?

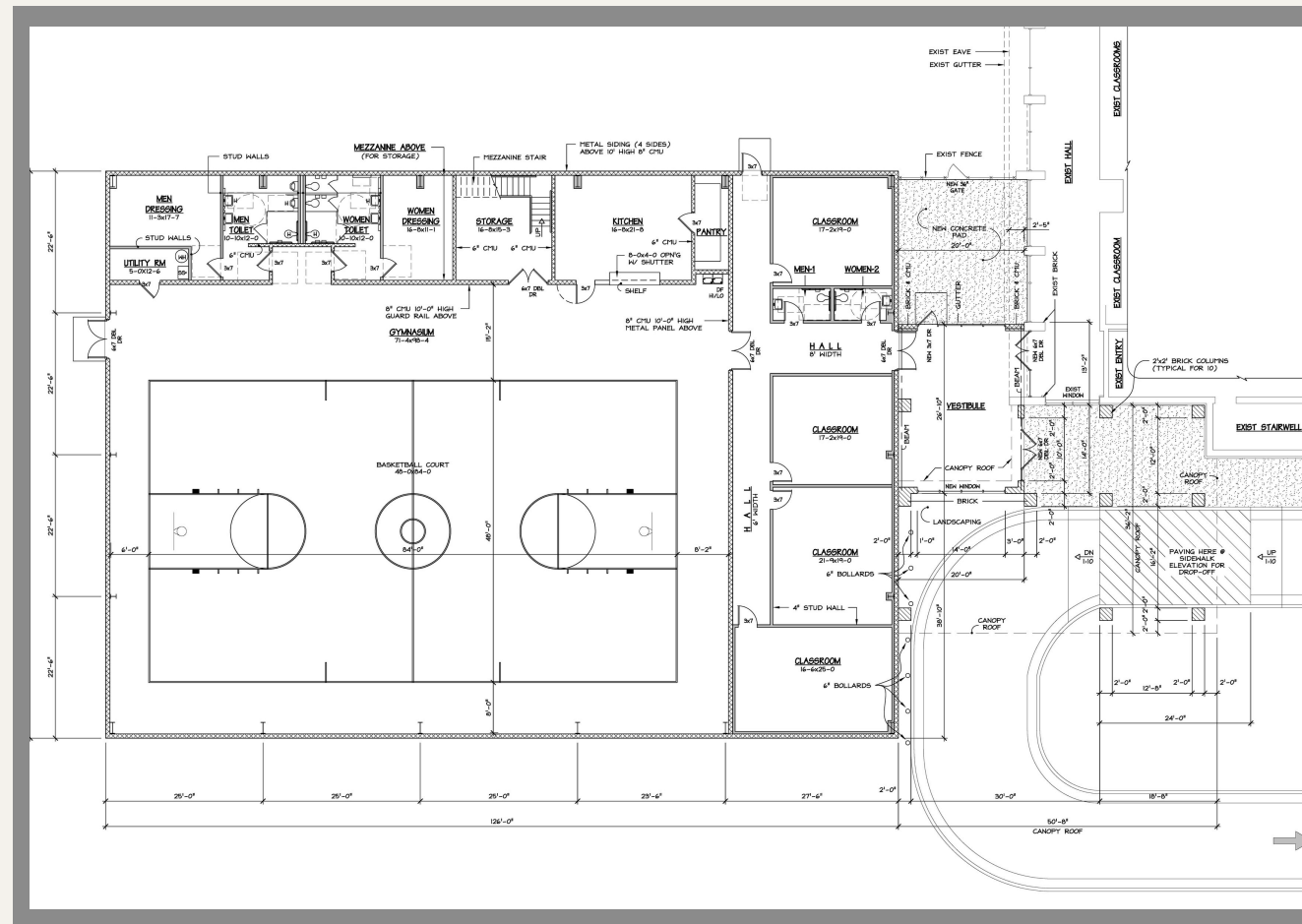

### New Gymnasium Will Include:

- 12,000 sq ft Addition
- Full Size Gym with 2 Locker Rooms
- Kitchen with Serving Window
- 3 Additional Classrooms
- Storage - 1st and 2nd Level (Above Kitchen and Locker Rooms)
- New Lobby to Outside - Covered Drop-Off Area
- Lobby Entrance to Gym or Main Building

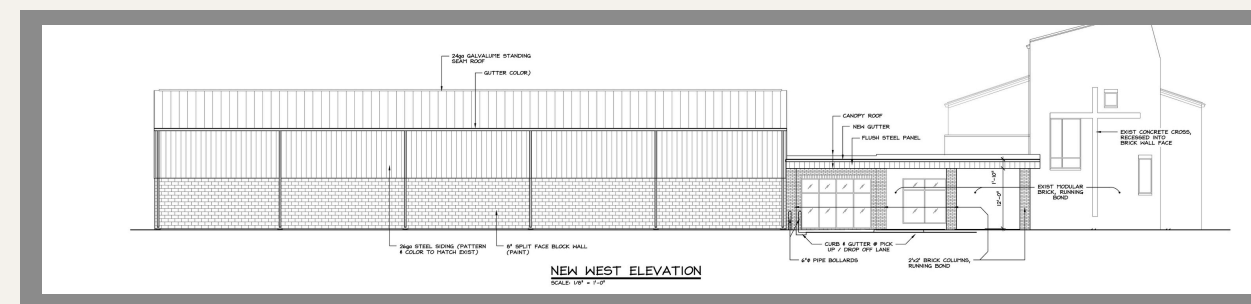

Tracy Pendleton  
Tracy Pendleton  
Campaign Advisor

Susan and I are just entering our 4th year at New Bridge Baptist Church, so we don't have the history of planning and anticipating this next phase of physical growth that has been on the drawing board for many years. However, we were here when the church voted to move forward with the expansion of the facilities and the costs associated with it. Hearing a congregation almost unanimously decide to take on such a challenging project is inspiring on its own, and I am proud to be associated with this campaign to help make it come to fruition. I wish I could take credit for this next statement, but in a recent meeting someone said "I just feel like great things are getting ready to happen at our church". It was at that very moment I realized I felt the exact same way, but had not taken the effort to articulate it. God knows our future and it includes Peace and Hope!

I hope you will be able to join us with this campaign and allow God's work to show through you.