

If it's your first time

*We are so glad you chose to worship
with us today at Broadway!
We would love to get to know you!*

VISITING TODAY?
Pick up a *visitor info gift bag*
at our WELCOME CENTER.



NAME _____

ADDRESS _____

PHONE _____

E-MAIL _____

NAMES & GRADES OF CHILDREN IN THE HOME: _____

- I would like information about:*
- ☐ Salvation
 - ☐ Baptism
 - ☐ How to join Broadway (membership)
 - ☐ Sunday School
 - ☐ Children's Ministry
 - ☐ Student Ministry (middle/high school)
 - ☐ College Ministry
 - ☐ Young Adult Ministry
 - ☐ Senior Adult Ministry
 - ☐ Men's Ministry
 - ☐ Women's Ministry
- Other Information: _____

*Please complete this Connection Card
and place it in the offering plate as it
is passed or in the black boxes at the
WELCOME CENTER following the service.*

Children's Worship Bulletins
are available in the Welcome Center.

AFRICAN WORSHIP SERVICE

Innocent Kedy
Sifted Like Wheat
Luke 22:31-33

DEACON OF THE WEEK: Kyle Martin (859) 266-4866

July 30, 2023
Attendance:
8:45 Worship: 195 Sunday School:193 11:15 Worship: 95
Weekly Giving: \$16,844.90 (Budget Requirement: \$16,745.22)
Monthly Giving: \$79,959.39



www.broadwaybaptistchurch.org 859-276-2592
2500 Harrodsburg Rd Lexington, KY 40503

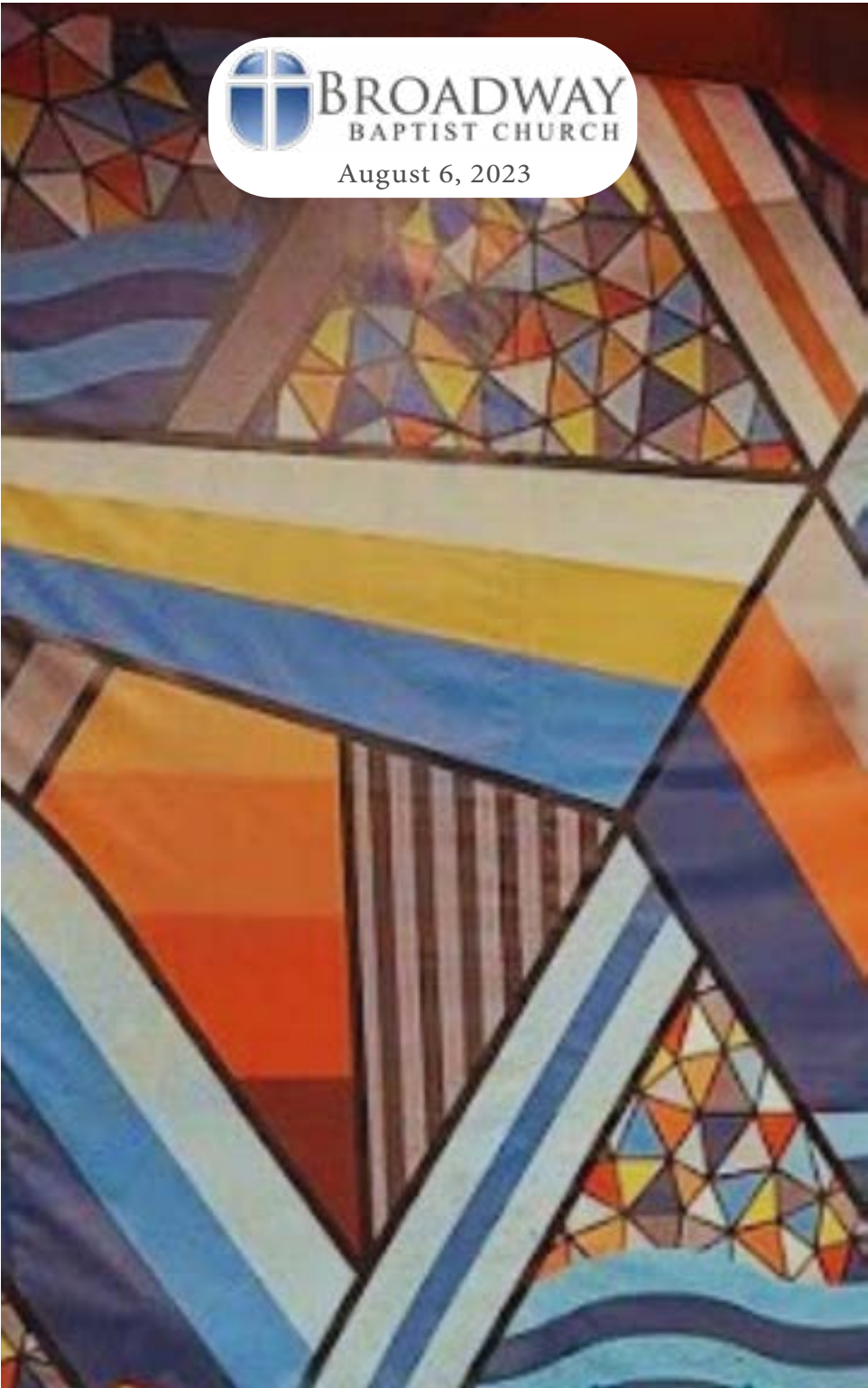

THIS WEEK AT BROADWAY

8:45am Traditional Worship Service
10:00am Sunday School
11:15am Contemporary Worship Service
5:00pm Children's Glow Night at SkyZone
6:00pm African Worship Service

5:30pm Fellowship Dinner
6:00pm Student Worship
6:30pm Prayer Meeting, Bible Study, Celebration Choir Practice,
Basketball/Mission Friends/Nursery



Women's Ministry Game Night **Friday, August 11 at 6:30pm**
All women are invited for a night of Bunco fun and fellowship!
Snacks are provided. Come in Entry B, to Fellowship Hall. \$5 entry
covers the cost of door prizes.



Financial Class **Begins August 23 at 6:30pm**

Teachers: Jack Smith & Greg Hart
Free, no workbook required
Four Wednesday evenings from 6:30 pm to 7:30 pm in
room D7: August 23, 30; September 6, 13
Topics that will be covered:

Budgeting, Giving/Saving, Retirement Savings/ROTH IRAs, Crypto/Robinhood App/Worldcoin, Precious Metals/Buying Gold & Silver, Stocks/ETFs/Options/Bonds/Mutual Funds, Debt, Using a Financial Advisor
Sign up with QR code at left.

Reminder: Promotion Sunday for Sunday School is next Sunday, August 13.

MORNING WORSHIP

Upsidedown – Jesus & Lazarus – John 11:1-44

The Family: Mary, Martha & Lazarus

- Mary anointed Jesus with an alabaster jar. She was the one sitting at Jesus' feet, listening to Him.
- Martha was a servant, distracted with her many task.

The Plan: Mary & Martha need Jesus to see their brother, Lazarus, before he dies. Even though their plan failed, Jesus had something better than their plan.

The Problem: We're tempted to believe what we can figure out. Logic can't account for the plan of God. Logic keeps us from seeing the work of God.

- There is one purpose of Lazarus' illness: To glorify Jesus and His Father. His sickness is for God's glory.
- Jesus uses Lazarus' death to display His power over death. Jesus brings the dead to life.

How does this apply:

- The sisters believed Jesus was too late.
- We *have* life, Jesus *is* life.
- We place our trust in a Man who can bring Lazarus to life and who Himself was resurrected.

The last thing any person wants to do is give up control. Death removes your control, Jesus has control over death.

He is in total control of Lazarus' sickness, the sister's pain, and when Jesus calls Lazarus out of the tomb.

Upsidedown: When we learn to trust Jesus, we will experience things we would have never experienced on our own.

Connections

AUGUST 9, 2023

NAME

ADDRESS

PHONE

E-MAIL

Wednesday Fellowship Dinner 8/9

Turkey Sliders, Macaroni Salad,

Baked Beans, Cake

_____adults: \$8, _____children: \$5,
(max/family: \$20)

1st time guests &
college students eat free!
Sign up & pay online:



PRAYER REQUESTS/COMMENTS

This image shows a single sheet of white paper with horizontal blue ruling lines. The lines are evenly spaced and run across the width of the page. There are no margins, text, or other markings on the paper.