



P.O. Box 352, 116 S. Caswell St., Glennville, GA 30427 Phone - (912)654-2587  
Email-office@glennvillemc.com Website - www.glennvillemc.com

Volume 24

February 25, 2024

Issue 8



## **Souper Sunday- Kick Off for Adults 50/ Plus**

Adults 50 years old and beyond are invited to have a meal together on Feb 25, after the 11:00 service. We will enjoy eating together and have a quick meeting to discuss our future plans. This group will gather for socialization, spiritual enrichment, and serving Christ. Even though 50 years old and over are invited, we welcome all adults. Guest are always invited too.

Please consider coming and joining in for lots of fun and fellowship. We are grateful for the Youth setting this event up and preparing the meal. If you would like to RSVP, please do so with the insert in this week's bulletin. If you are not able to attend the service, you may call the church office to RSVP. If you do not get a chance to let us know you are coming, then PLEASE come anyway.

**Coming Soon....  
2024 Senior Recognition**

**If you know of a high school senior or have a senior that wants to participate in senior recognition, PLEASE CALL THE CHURCH OFFICE AT (912) 654-2587 or email to office@glennvillemc.com**

**We need a contact name, phone number, and address for each senior so that they can receive information about upcoming events.**

**Did You Know?**

Our church provides an Extra Hours for Kids for toddlers through 5th grade every Wednesday afternoon from 5pm until 6 pm. This is held at the church immediately before Prime Time. There is lots of fun and recreation during this time. Remember kids eat free if staying for Prime Time with their parents or other adults. For more information on this ministry, contact Anna Rogers.



**Glennville Methodist Church Greeter Schedule**

**February 25<sup>th</sup> Larry McLeod & Jimmy Beasley**



Listed below is the altar flower schedule for this month.

**25<sup>th</sup> Judy Blocker**

 **CHOIR NEWS**

Easter Is Coming!  
If you would like to sing in the choir for the Easter cantata, please come and join us! We would love to have you!

Choir Practice - Wednesday Evenings @ 7:00 p.m.

Sunday Mornings - Meet in the choir room 30 minutes prior to worship (8:30 a.m. and/or 10:30 a.m.)

Look forward to seeing you & God Bless!  
Mary Anne

*"Let all that you do be done with love."  
I Corinthians 16:14*



**HIS  
STEADFAST  
LOVE**  
**endures  
forever.**

**PSALM 136**

# Remembering You on Your Special Day!



## February 25 – March 2

27	Calee Walker Carol Fletcher	2	Elizabeth Boswell
28	Ric Roderick		
29	Hanna Anderson Emory Thigpen		
1	McCall Woolard Katie Cowart		



## February 25 – March 2

25	Richard & Louise Bradley
26	Jason & Michelle Whitlow

If we do not have your family's birthdays and anniversaries, please call the Church office at 654-2587.

## Prayer Concerns

### CRISIS

- |  |   |  |   |
|--|---|--|---|
| <ul style="list-style-type: none"> <li>•✝Sue Mullins Family</li> <li>•Eunice McIlwain</li> <li>•Lottie Camp</li> <li>✝Spc. Breonna Moffett Family</li> <li>Carsyn Coley</li> <li>Debbie Lynn</li> <li>Brenda McLeod</li> <li>Julie Todd</li> <li>Bob Whitlow</li> <li>Donna Tootle</li> <li>Worldwide Unrest</li> <li>Pam Jenkins</li> <li>Dennis Barnard</li> <li>Jim Burns</li> <li>Patsy Ray</li> <li>Unrest at Smith State Prison</li> </ul> | <ul style="list-style-type: none"> <li>•✝Danny Strickland Family</li> <li>•Jax Ray</li> <li>•Kayla Durrence</li> <li>Lloyd Jones</li> <li>Susan Walker</li> <li>Kristi Kaiser</li> <li>Georgia Kate Anderson</li> <li>Cliff Waters</li> <li>Clinton Dasher, Jr.</li> <li>Richard Flournoy</li> <li>Tom Whitley</li> <li>Hannah Stanfield</li> <li>Kennedy Harris &amp; Family</li> <li>Jennie Thrift</li> <li>Hollie Shelton</li> <li>Our Government's Leaders</li> </ul> | <ul style="list-style-type: none"> <li>•✝Michael Rogers Family</li> <li>•Ron Drapeaux</li> <li>✝Sgt. William Rivers Family</li> <li>Catherine Knight</li> <li>Rickey McDowell</li> <li>Mike Mullins</li> <li>Betty Barrow</li> <li>Carol Drake</li> <li>Wayne Brewton</li> <li>War in Israel</li> <li>Johnny McBride</li> <li>Christopher Bianco</li> <li>Gary Hill</li> <li>Suzanne Woodrum</li> <li>President, Jimmy Carter</li> <li>Bob &amp; Deb Rutkowski &amp; Families</li> </ul> | <ul style="list-style-type: none"> <li>•Louise Jones</li> <li>•Daniel Dasher</li> <li>✝Spc. Kennedy Sanders Family</li> <li>Matt Rogers</li> <li>Julia Belle Yarbrough</li> <li>Michael McGlashan</li> <li>Connie Strickland</li> <li>Sue Rogers</li> <li>Judy Bland</li> <li>War in Ukraine</li> <li>Rob Durrence</li> <li>Dale Kicklighter</li> <li>Ronnie Anderson</li> <li>Lucinda Wright</li> <li>Cindy &amp; Lee Sheffield</li> </ul> |
|--|---|--|---|

### GENERAL

- |                   |                                      |                       |                |
|-------------------|--------------------------------------|-----------------------|----------------|
| John Spandle      | Carolyn Bishop                       | Austin & Elaine Keels | Lindsey Webb   |
| Robert Joyner     | Shane Barnard                        | David Wright          | Debbie Waters  |
| Dan Rahn          | Rick Bennett                         | Starley Carr          | Connie O'Neal  |
| Michael Groover   | Sharlene Randall                     | Pat Daniel            | Keith Keller   |
| James Whiten      | Andrew Cammack                       | Railey Sheffield      | Earl Boyette   |
| Stephanie MacNeil | Stanton Browne                       | Michelle Bland        | Darrie Randall |
| Melvin Sprout     | James & Jenna Roberts (Missionaries) | Margaret Danner       |                |

### MILITARY

- |                |                 |                     |                |
|----------------|-----------------|---------------------|----------------|
| Travis Randall | Jeric B. Heflin | David White         | Jeremy Chase   |
| Chad Jordan    | Alex Santacruz  | Justin Dean Coleman | Tyler Gillette |
| Duston Mancel  |                 |                     |                |

- New Names / ✝ Hospital      ✝ Families of Deceased

Names will remain on the Crisis List for 2 weeks then will be moved to the General List for 2 weeks.

Once remaining on the General List for 2 weeks they will then be removed unless the church office is otherwise notified.



**Glennville Methodist Church  
Worship Attendance**

	<u>February 11</u>	<u>February 18</u>
9:00 a.m.:	42	64
Children's Church:	17	10
Sunday School:	50	50
11:00 a.m.:	59	54
*Online:	27	19
Total in Person Attendance:	118	128
Total Attendance	137	147
Ash Wednesday Service, 02/14/24: 84		
Youth Group:	31	0
Children's Extra Hours:	26	--

*\*We use a formula to determine the number of online viewers:  
confirmed viewers x 2.65= number to report as attending.*

**We  
love  
because  
He first  
loved us.**  
1 John 4:19

## Senior Ministry

The following are Senior members or family of members  
Please take time out of your schedule to pray for, send a  
card to or visit these loved ones. It will be a blessing to  
their day as well as yours!

**Glennville Nursing Home**

Edsel Thompson      Velma Salter

**The Fountains in Cartersville**

Cartersville, GA  
Richard Flournoy

**The Lodge at Bethany**

Statesboro, GA  
Dot Bogardus

**Magnolia Manor**

Richmond Hill, GA  
Jane Thompson



**Kids will meet on Wednesday, February 28<sup>th</sup>  
at 5:00 p.m.**

**Children mark your calendar today to join us  
for this time of fun & fellowship!**



**Sunday, February 25<sup>th</sup> -  
5:00 p.m. - Mid-High Youth  
6:00 p.m. - Senior Youth**

**God so  
loved the  
world**

Remember God's special gift of Jesus  
by making this craft.

**What you need:**

- Large piece of blue paper
- Large bowl
- Pencil
- Scissors
- Paint (green and red)
- Paintbrush
- Wet wipes
- 3 wooden craft sticks
- Craft glue
- Black marker
- Bible



**What you do:**

1. On the paper, trace around the bowl. Cut out the circle.
2. Paint your palms green, one at a time, and press them in the circle side by side. (Clean your hands with wet wipes.)
3. Dip a finger in red paint and make a dot on the center of each handprint.
4. Between the handprints, glue two sticks end to end vertically. Glue the third stick horizontally to make a cross.
5. In marker, write the words of John 3:16 around the blue circle.





# The heart of a friend

Big-hearted friendliness comes from generously serving others.

*Directions: Start with the first D and move according to the arrows beneath the blanks. Then fill in the letters to complete 1 Peter 4:8-10.*

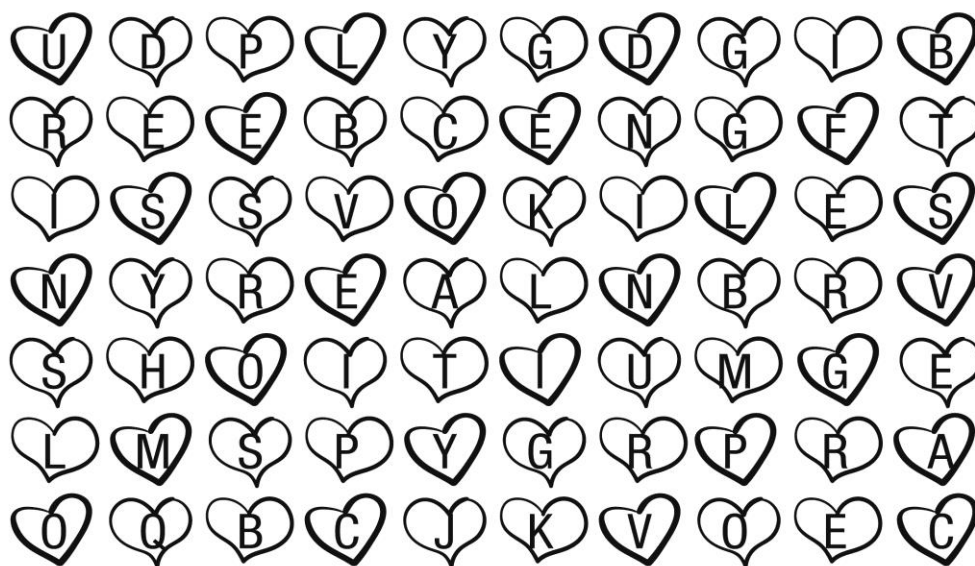

Above all, love each other   D              , because love  
                              over a multitude of            . Offer  
                              to one another without  
                             . Each of you should use whatever  
                              you have received to                others, as faithful  
                              stewards of God's                in its various forms.

1 PETER 4:8-10, NIV

GLENNVILLE METHODIST CHURCH

# The Vessel

Non-Profit Org.  
U.S. Postage PAID  
Glennville, GA  
Permit No. 15

P.O. Box 352  
116 S. Caswell St.  
Glennville, GA 30427

RETURN SERVICE REQUESTED

## 4 Ways You Can Connect:



**1. Worship.** Join us for worship on Sunday mornings. We have 2 services: 9 and 11AM in the sanctuary (masks are available) with a nursery provided for both services. and 9AM online at [www.glennvillemc.com/worship-online](http://www.glennvillemc.com/worship-online); [youtube.com/glennvillemc](https://youtube.com/glennvillemc); [facebook.com/glennvillemc](https://facebook.com/glennvillemc); and [twitter.com/glennvillemc.com](https://twitter.com/glennvillemc.com)

**2. Call a Member.** Call a church member. Check on them and spend some time chatting. Consider calling someone you don't know as well. If you are a member of the church, we can get you a copy of the most up-to-date contact information for our church membership.

**3. Giving.** Your giving matters to God and the church! If you are able, please continue to give. You can give at any of our in-person worship services. You can also mail your tithes and offerings to the church. If you use online banking, you can also instruct your bank to send a check to the church.

**4. Serving the Community.** Jesus said we are the salt of the earth. Salt isn't meant to stay in the shaker, it's meant to be poured out. If you are able, find a way to serve. Help someone who can't get out; write a note to residents in assisted living; assist someone with technology. Find a way to continue making a difference for Christ in our community!