Hymn #390
Praise to the Lord, the Almighty

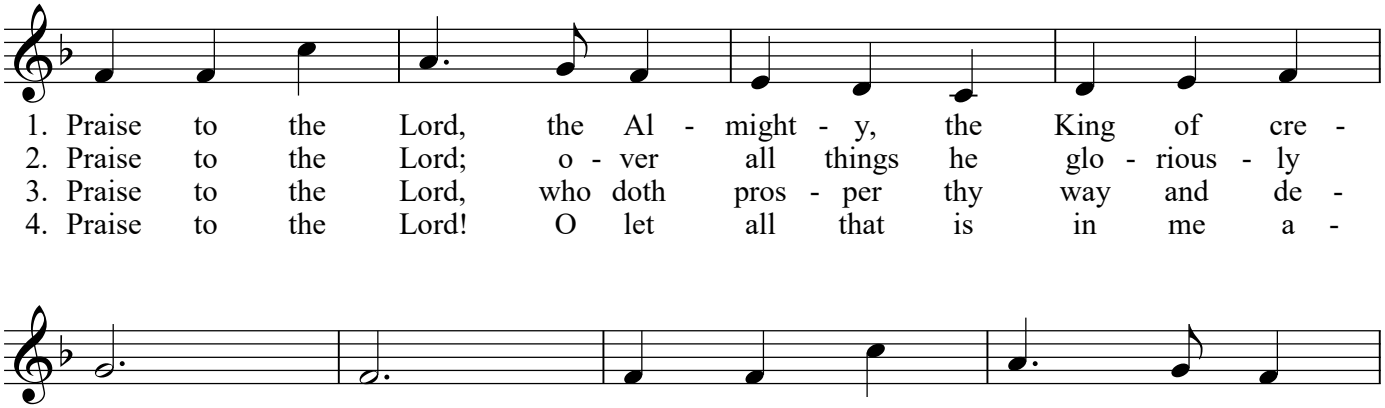

1. Praise to the Lord, the Al - might - y, the King of cre -
2. Praise to the Lord; o - ver all things he glo - rious - ly
3. Praise to the Lord, who doth pros - per thy way and de -
4. Praise to the Lord! O let all that is in me a -

a - tion; O my soul, priase him, for
reign - eth: borne as on ea - gle wings,
fend thee; sure - ly his good - ness and
dore him! All that hath life and breath

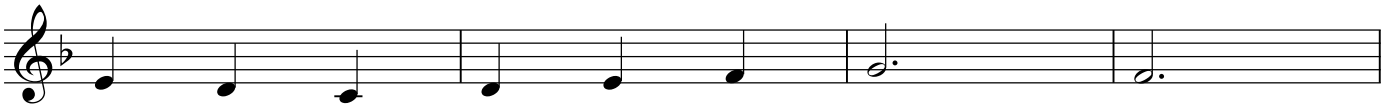

he is thy health and sal - va - tion:
safe - ly his saints he sus - tain - eth.
mer - cy shall ev - er at - tend thee;
come now with prais - es be - fore him!

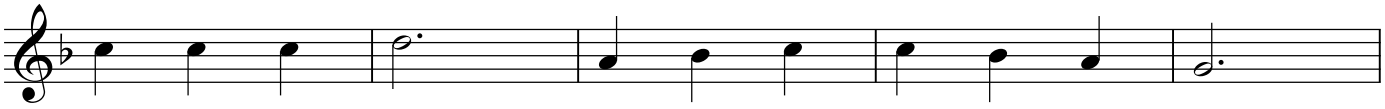

join the great throng, psal - ter - y, or - gan, and song,
Hast thou not seen how all thou need - est hath been
pon - der a - new what the Al - might - y can do,
Let the a - men sound from his peo - ple a - gain;

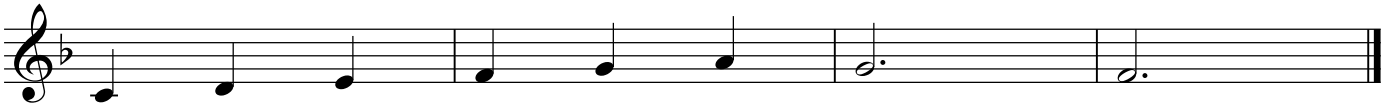

sound - ing in glad ad - o - ra - tion.
grant - ed in what he or - dain - eth?
who with his love doth be - friend thee.
glad - ly for ev - er a - dore him.