

VOICE

People Caring For People

College at Dickson, Fayetteville, Arkansas

Volume 39

September 25, 1991

Number 38

University of Arkansas Day!

with

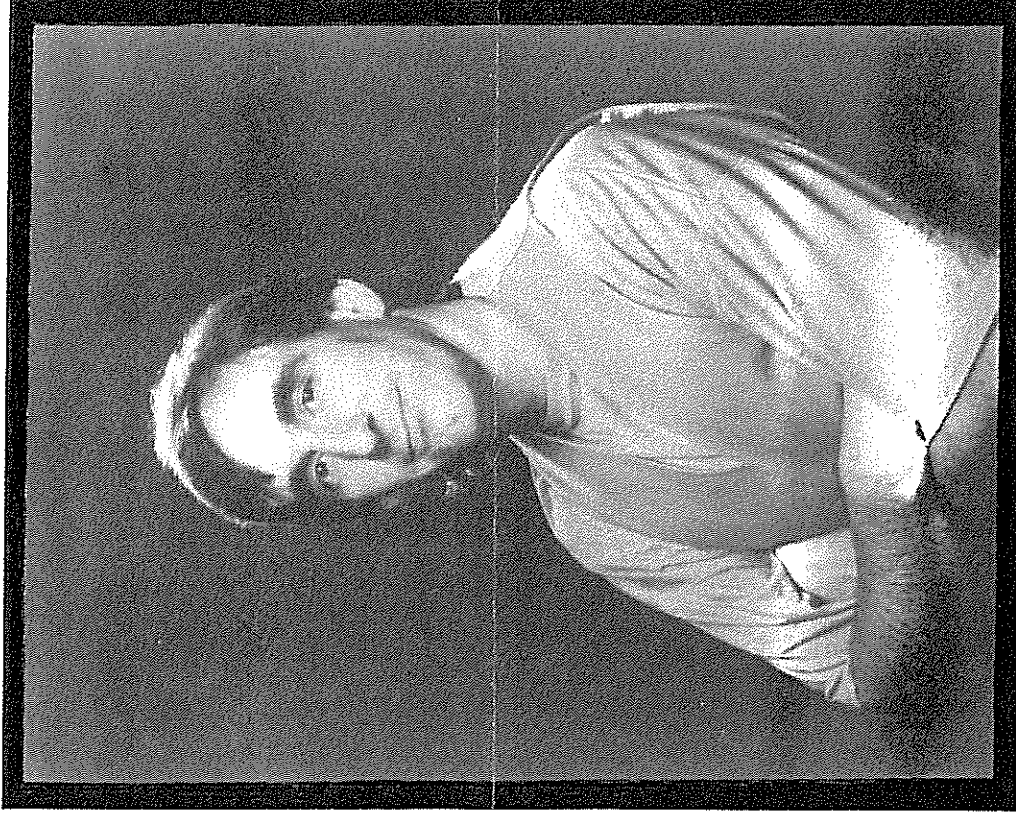

Doug Berky Christian Mime Artist

This Sunday, September 29
6:00 p.m.

October Forecast

- October 6
- October 20
- October 27

COMING UP . . .

- Newsong in Concert - 6:00 p.m.
- Lord's Supper - 6:00 p.m.
- 1 Day Revival with Erwin McMantis,
Director of Evangelism - Dallas, TX



<div>FROM YOUR PASTOR</div> <div>I thought you would enjoy the following piece I read recently: FRED SOMEBODY, THOMAS EVERYBODY, SUSAN ANYBODY, AND JOE NOBODY, were neighbors, but they were not like you and me. They were odd people and most difficult to understand. The way they lived was a shame. All four belonged to the same church, but you would not have enjoyed worshipping with them. EVERYBODY went fishing on Sunday or stayed home to visit with friends. ANYBODY wanted to worship but was afraid SOMEBODY wouldn't speak to him. So guess who went to church - NOBODY. Really NOBODY was the only decent one of the four. NOBODY did the visitation. NOBODY worked on the church building. Once they needed a Sunday School teacher. EVERYBODY though ANYBODY would do it, and ANYBODY though SOMEBODY would do it. And you know who did it? That's exactly right... NOBODY! It happened that a fifth neighbor (an unbeliever) moved into the area. EVERYBODY thought SOMEBODY should try to win him for Christ. ANYBODY could have made an effort. You probably know who finally won him: NOBODY! - Copied - I'll look for everybody in Sunday School Sunday, especially you. Love, Preacher</div>		<div>MUSIC IN MINISTRY</div> <div>NewSong will give a concert on Sunday, October 6. As you already know, this is a fine group of talented ladies that auditioned from our Sanctuary Choir. I pray you will plan to come and be led in worship by this group. "AN AFTERNOON OF CHRISTMAS" is this Sunday from 12:00 p.m. - 4:00 p.m. Lunch will be provided for Sanctuary Choir members and anyone wishing to join us for an afternoon of Christmas music rehearsal. Lunch is \$2.00 per person and child care is provided with a reservation.</div>		<div>MENU October 2</div> <div>Regular Menu</div> <table><tr><td>Smothered Steak</td><td>Salad Bar</td></tr><tr><td>Mashed Potatoes</td><td>Fruit/Dessert</td></tr><tr><td>English Peas</td><td>Rolls</td></tr><tr><td colspan="2">Tea • Coffee</td></tr><tr><td colspan="2">Child's Plate</td></tr><tr><td>Hamburger</td><td></td></tr><tr><td>French Fries</td><td></td></tr></table>		Smothered Steak	Salad Bar	Mashed Potatoes	Fruit/Dessert	English Peas	Rolls	Tea • Coffee		Child's Plate		Hamburger		French Fries																			
Smothered Steak	Salad Bar																																				
Mashed Potatoes	Fruit/Dessert																																				
English Peas	Rolls																																				
Tea • Coffee																																					
Child's Plate																																					
Hamburger																																					
French Fries																																					
<div>Senior Adult Picnic</div> <div>Senior Adult Picnic at Prairie Creek has been changed to Thursday, October 3. The group will leave the church at 10:30 a.m.</div>		<div>Sanctuary Flowers</div> <div>Sanctuary Flowers Sunday will be placed by the Extension Department and the Business and Professional Women's Class in honor of Eula Crippen who will be 96 on September 30th.</div>																																			
<div>Baptist Women II</div> <div>"Where in the World is the Church? Define World ... Define Church ... What does Church mean to you? What does World mean to you?" Do you know that the world has been distorted by map makers for centuries? For a new view of the world, come to Baptist Women II meeting Tuesday, October 1st at 9:30 a.m. In Fellowship Hall.</div>		<div>PRAISE RECORD</div> <div>September 22</div> <table><tr><td>S. S. Enrollment</td><td>1041</td></tr><tr><td>Sunday School Attendance</td><td>466</td></tr><tr><td>Sierra Chapel Attendance</td><td>8</td></tr><tr><td>Total S.S. Attendance</td><td>474</td></tr><tr><td>Sunday School New Members</td><td>2</td></tr><tr><td>Morning Worship</td><td>530</td></tr><tr><td>Evening Worship</td><td>161</td></tr><tr><td>Received September 22</td><td>\$11,311.82</td></tr><tr><td>Required September 22</td><td>\$13,719.80</td></tr><tr><td>Received in September</td><td>\$53,084.98</td></tr><tr><td>Required in September</td><td>\$54,879.20</td></tr><tr><td>Received in 1991</td><td>\$493,334.05</td></tr><tr><td>Required in 1991</td><td>\$521,352.40</td></tr><tr><td>Debt Retirement</td><td>321.50</td></tr><tr><td>Balance Owed Property</td><td></td></tr><tr><td>Acquisition Loans</td><td>\$132,691.80</td></tr><tr><td>Guatemala Partnership To Date</td><td>\$5,448.76</td></tr></table>		S. S. Enrollment	1041	Sunday School Attendance	466	Sierra Chapel Attendance	8	Total S.S. Attendance	474	Sunday School New Members	2	Morning Worship	530	Evening Worship	161	Received September 22	\$11,311.82	Required September 22	\$13,719.80	Received in September	\$53,084.98	Required in September	\$54,879.20	Received in 1991	\$493,334.05	Required in 1991	\$521,352.40	Debt Retirement	321.50	Balance Owed Property		Acquisition Loans	\$132,691.80	Guatemala Partnership To Date	\$5,448.76
S. S. Enrollment	1041																																				
Sunday School Attendance	466																																				
Sierra Chapel Attendance	8																																				
Total S.S. Attendance	474																																				
Sunday School New Members	2																																				
Morning Worship	530																																				
Evening Worship	161																																				
Received September 22	\$11,311.82																																				
Required September 22	\$13,719.80																																				
Received in September	\$53,084.98																																				
Required in September	\$54,879.20																																				
Received in 1991	\$493,334.05																																				
Required in 1991	\$521,352.40																																				
Debt Retirement	321.50																																				
Balance Owed Property																																					
Acquisition Loans	\$132,691.80																																				
Guatemala Partnership To Date	\$5,448.76																																				
<div>KNOWN HOSPITALIZED</div> <table><tr><td>Louise Bone</td><td>WRMC</td><td>Rm. #528</td></tr><tr><td>Tommy Jones</td><td>WRMC</td><td>Rm. #454</td></tr></table>		Louise Bone	WRMC	Rm. #528	Tommy Jones	WRMC	Rm. #454	<div>September 29</div> <div>PARKING COMMITTEE</div> <table><tr><td>North Lot</td><td>Andre Houser</td></tr><tr><td>South Lot</td><td>Daryl Henning</td></tr></table>		North Lot	Andre Houser	South Lot	Daryl Henning																								
Louise Bone	WRMC	Rm. #528																																			
Tommy Jones	WRMC	Rm. #454																																			
North Lot	Andre Houser																																				
South Lot	Daryl Henning																																				
<div>WALK-TILL-YOU-DROP?</div> <div>Attention: All Church Members The RA's are having their 2nd annual Walk-A-Thon for world hunger on October 4th. The young men will be approaching you for pledge support for laps around the inside of the church. Your help is appreciated.</div>		<div>EXTENDED SESSION</div> <table><tr><td>Babies</td><td>Willadean Walker,</td></tr><tr><td>Creepers</td><td>Barbara Moore, Amy Payne</td></tr><tr><td>Toddlers</td><td>Dianne Bryan, Carolyn Tanneberger</td></tr><tr><td>2 Year Olds</td><td>Mary & Rodney Ryan</td></tr><tr><td>3 Year Olds</td><td>Beverly Jones,</td></tr><tr><td>4 Year Olds</td><td>Kim Duell, Lindsay Driver</td></tr><tr><td></td><td>Betty Blackard,</td></tr><tr><td></td><td>Sherri Golf</td></tr><tr><td></td><td>Hermine Wilkins,</td></tr><tr><td></td><td>Cincy Tanneberger</td></tr></table>		Babies	Willadean Walker,	Creepers	Barbara Moore, Amy Payne	Toddlers	Dianne Bryan, Carolyn Tanneberger	2 Year Olds	Mary & Rodney Ryan	3 Year Olds	Beverly Jones,	4 Year Olds	Kim Duell, Lindsay Driver		Betty Blackard,		Sherri Golf		Hermine Wilkins,		Cincy Tanneberger														
Babies	Willadean Walker,																																				
Creepers	Barbara Moore, Amy Payne																																				
Toddlers	Dianne Bryan, Carolyn Tanneberger																																				
2 Year Olds	Mary & Rodney Ryan																																				
3 Year Olds	Beverly Jones,																																				
4 Year Olds	Kim Duell, Lindsay Driver																																				
	Betty Blackard,																																				
	Sherri Golf																																				
	Hermine Wilkins,																																				
	Cincy Tanneberger																																				
<div>SUNDAY: PROJECT V.I.P.</div> <div>This Sunday every adult will be asked to take part in Project V.I.P. (Very Important Profile). Each one will be asked to fill out a V.I.P. sheet. The sheet will ask for basic information about the individual, their interests and abilities. This will give the staff and church council a better idea of the make-up of the church family.</div>		<div>VAN MINISTRY</div> <div>Ron Eaton</div>																																			

FIRST BAPTIST CHURCH
P. O.Box 906
Fayetteville, AR 72702

Address Correction Requested

Dobson Film Series
in
Discipleship Training

Sunday - 4:30 p.m.
Fellowship Hall

The Voice (USPS 195-220) is published weekly except the last two weeks in December by the First Baptist Church, College and Dickson, Fayetteville, AR 72702. Second Class postage paid at Fayetteville, AR

October 1991

CALENDAR

SUNDAY	MONDAY	TUESDAY	WEDNESDAY	THURSDAY	FRIDAY	SATURDAY
6 FOOD PANTRY DAY 279 / 86	7 7:00am Men's Prayer Gr 6:30pm Church Wide Visitation 6:30pm Stewardship Cmt Mtg	8 9:30am Baptist Women II 281 / 84	9 Youth Leadership Training - Tulsa 282 / 83	10 283 / 82	11 9:30am International Friends 7:00pm GA Overnighter 284 / 81	12 285 / 80
13 7:00pm Church Council Breakaway Bash 286 / 79	14 7:00am Men's Prayer Gr 6:30pm Stewardship Cmt 7:30pm Deacons' Mtg 287 / 78	15 9:30am Baptist Women II 288 / 77	16 289 / 76	17 290 / 75	18 9:30am International Friends 291 / 74	19 292 / 73
20 8:00pm Business Mtg Lord's Supper 293 / 72	21 7:00am Men's Prayer Gr 6:30pm Church Wide Visitation 7:00pm Current Missions Gr 294 / 71	WASHINGTON/MADISON ANNUAL MEETING		22 11:15am Leisure Singers 12:00pm Leisure Club 6:30pm Andrew Club 295 / 70	23 5:00pm Curtis & Debbie Sergeant Reception 296 / 69	24 9:30am International Friends at the Tiers 297 / 68
27 300 / 65	28 301 / 64	29 302 / 63	30 303 / 62	31 304 / 61		

S	M	T	W	T	F	S
1	2	3	4	5	6	7
8	9	10	11	12	13	14
15	16	17	18	19	20	21
22	23	24	25	26	27	28
29	30					

September

S	M	T	W	T	F	S
1	2					
3	4	5	6	7	8	9
10	11	12	13	14	15	16
17	18	19	20	21	22	23
24	25	26	27	28	29	30

November

Education

Sunday
9:30 a.m.
5:00 p.m.

Sunday School
Discipleship Training

Music Ministry

Wednesday
6:00 p.m.

Workers Meeting

Handbells

Sunday
5:00 p.m.

Rejoice! (Collegiate Choir)

New Song

Wednesday
5:45 p.m.
6:35 p.m.
6:45 p.m.
7:35 p.m.

Children's Choirs
Brass Ensemble
Sanctuary Choir Rehearsal

Youth Ministry

Sunday
5:00 p.m.

Youth Choir

Wednesday
7:00 p.m.

Youth Activities

Collegiate Ministry

Sunday
5:00 p.m.

Collegiate Ministry Teams Training

Rejoice! (Collegiate Choir)

Collegiate Home Base

Wednesday
8:15 p.m.

Dream Team

Mission Organizations

Wednesday
5:45 p.m.
5:45 p.m.
5:45 p.m.
5:45 p.m.

Mission Friends
RA's
GA's
Acteens