

# VOICE

*People Caring For People*

College at Dickson, Fayetteville, Arkansas

Volume 40

March 18, 1992

Number 11

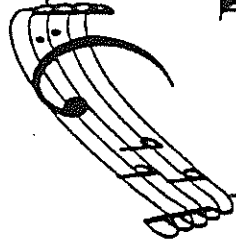

## Mini Concert Series

*with*

### Mary Covey

*Vocal Soloist*

Sunday, March 29, Evening Worship

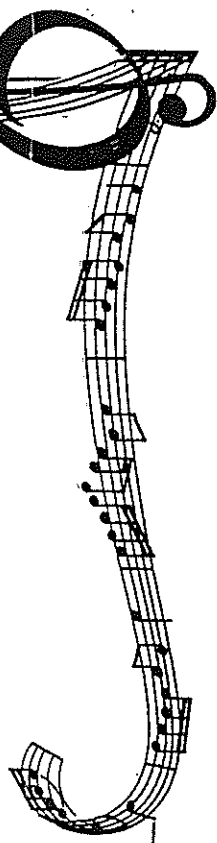

If It's Praise You Love...

*then don't miss*

## "An Evening of Praise"

Sunday, April 5, 6:00 p.m.

*led by*

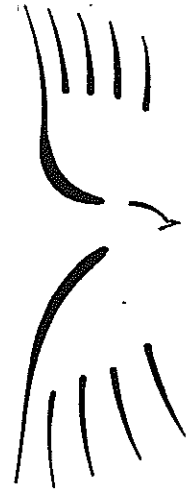

Newsong    Men's Quartet

Children's Choirs

Voices of Praise

Instrumentalists    Duo Pianos

Congregational Singing

P·R·A·I·S·E

*Worship*

SERVICE

*Don't Miss It!*

## FROM YOUR PASTOR

Spring is such a lovely time of the year. Flowers begin to bloom, grass greens, and trees bud. To watch it happen is truly wonderful and picturesque.

Spring is something that just happens. Spiritual growth, on the other hand, does not just happen but requires discipline. Bible study, meditation, prayer, worship are all requirements for spiritual growth. It, too, is beautiful to watch!!

I'll look for you Sunday in Sunday School.

Love,  
Preacher

## MUSIC MINISTRY

There are several events coming up in the Music Ministry you will want to know about:

March 29 Mary Covey Mini Concert  
April 5 An Evening of Praise!  
May 3 Sanctuary Choir Favorites Concert  
with Duo Pianists Nielson and Young  
May 31 End-of-Year Childrens Choir Program

Beginning April 5, we will enjoy two 9-foot grand pianos in our worship services for the entire month and through May 3 with the Nielson and Young concert.  
*Praise the Lord with Music!*

## YOUTH MINISTRY

**On Location #3** Summer Camp  
Sunday, March 22, 5:00 - 8:30 p.m.  
Meet at the elevator tower.  
March 29, 7:45 p.m.

- Coming in April:*
- Silver Dollar City Trip • On Location #4
  - New Wednesday Night Schedule

Here's a sneak peek at our new Wednesday Night Youth Schedule:

April 1 5:45 - 6:45 p.m. *Everyone Everywhere:* A six-sessions study in Lifestyle Evangelism for youth.  
April 8 5:45 - 7:45 p.m. Our Clowning Troupe meets.  
5:45 - 6:45 p.m. Challenge: A Bible study challenge.  
April 15 *Everyone Everywhere*  
April 22 Clowning and Challenge  
April 29 5:45 - 8:00 p.m. Something really special! *Nintendo Night!*

## LEISURE CLUB

Leisure Club will meet March 24 at 12:00 noon for a luncheon featuring Barbeque Brisket. The program will be by Mr. E. L. Stephenson of Springdale, who seeks to help others regain sight.

## WELCOME ABOARD!

The new face you will see in the church office is Martha Johnston, our new Desktop Publishing/Church Secretary. She is the mother of three children and the wife of Kerry, who is the Music Minister at Central United Methodist Church. Welcome!

## THANK YOU

Dear Church Family,  
Thank you so much for your many expressions of sympathy in the loss of my mother.  
Bobbie West

Dear Friends,  
I just want to thank all of you for your prayers, calls and support during my recent setback and hospital stay. Your continued prayers would be appreciated over the next couple of months during which I'll be off all my medication.  
In Christ,  
Joan E. Driver

## MENU

March 25, 1992

Fried Chicken Green Beans Com  
Salad Bar Fruit Rolls Dessert  
Tea Coffee  
Child's Plate  
Ham and Cheese Hoogie  
Chips Kool-Aid

## SYMPATHY

*Christian sympathy is extended to the family of  
Mrs. Roxie Rife who died last week.*

## KNOWN HOSPITALIZED

David Simpson WRMC #255  
Tollie William WRMC CCU

## MEMORIALS

Memorials have been received in memory of:  
Pearl West by: B&P W Class  
Mettie Stewart by: Josephine Seaggs

## PRaise RECORD

March 15, 1992

S. S. Enrollment 1030  
Sunday School Attendance 408  
Sierra Chapel Attendance 12  
Total S.S. Attendance 420  
Sunday School New Members 0  
Morning Worship 437  
Evening Worship 122  
Decisions 0  
Received March 1 \$11,030.37  
Required March 1 \$14,475.27  
Received in March \$44,352.58  
Required in March \$43,425.81  
Received in 1992 \$150,350.41  
Required in 1992 \$159,227.97  
Debt Retirement \$277.29  
Balance Owed Property \$82,509.52

## PARKING COMMITTEE

North Lot Gene Quarles  
South Lot Milie McWilliam

## EXTENDED SESSION

Babies ..... Edith Griffin,  
Jackie Robbins, Willadean Walker  
Older Babies ..... Sherrill Cox, Judy Allen  
Ones ..... Stephanie Blevins,  
Pam Rogers, Sherril Goff  
Twos ..... Amber Harvis  
Scott and Laura Bailey  
Threes ..... Belye Blackard  
Nancy Tromatler, Frank Buerekin  
Fours ..... Dawn Foster, Shelli Quinn

## VAN MINISTRY

Bob Mayes

FIRST BAPTIST CHURCH  
P. O. Box 906  
Fayetteville, AR 72702

The Voice (USPS 195-220) is published weekly except the last week in December and first week in January by the First Baptist Church, College and Dickson, Fayetteville, AR 72702. Second Class postage paid at Fayetteville, AR. Postmaster: Send address changes to FIRST BAPTIST CHURCH, P O Box 906, Fayetteville, AR 72702..