

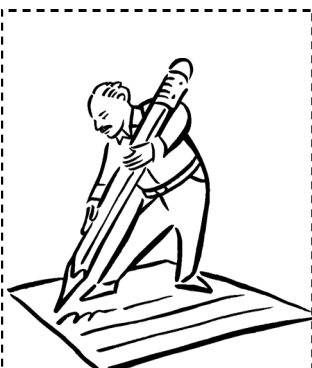

Remember to set your clocks back one hour this Saturday night, October 28.



NOMINATIONS

Deacon nominations are now being accepted. Forms are available in the church office and at the Information Center. All nomination forms must be completed and turned in to the church office by Wednesday, November 29.

Community Fall Festivals

This Sunday, October 29

4:00 - 5:30 p.m.

2 locations

Walker Park & Ozarks Electric
(College & 15th Street) (Wedington Drive)

Free

Games, Candy, Food, Prizes & More!

There will be a photo booth. Bring your cameras!

Invite Your friends & neighbors—Everyone's invited!

Volunteers & supplies are still needed, you can help:

- Volunteer to help before, during or after the event.
- Donate 8 oz. cans of soda or other items from pumpkin patch.

Contact Lisa Wheat—442-2387, Ext. 20 to volunteer.



All-Church Thanksgiving BANQUET

Prices:

- Children—Adults: \$4
- Preschool: \$2
- Family maximum: \$20

Mark your calendars!

**Annual FBC
Thanksgiving Banquet
Tuesday, November 20
6:00 pm**

Tickets will be available November 4 in the kitchen before Sunday School only. They will be available in the office during regular office hours. Everyone will require a ticket. The last day to get your tickets is Thursday, November 16. We only have 350 tickets, so please make your plans as soon as possible.

LOOKING AHEAD

SUNDAY, OCTOBER 29

9:00 am	Singles II Breakfast
	Adult 3 Breakfast
9:30	Adult 6 Breakfast
	Sunday School
10:50	Morning Worship
3:00 pm	Korean Worship
4:00	Community Fall Festivals
	Walker Park & Ozark Electric Coop

MONDAY, OCTOBER 30

7:00 am	Men's Prayer Mtg.
12:30 pm	FHS Underground
6:15	Miracle G.R.O.W.

TUESDAY, NOVEMBER 1

6:00 am	Men's Fraternity
---------	------------------

WEDNESDAY, NOVEMBER 2

9:30 am	Quilting Group
12:15 pm	Ladies' Handbells
4:00	Campanella
5:00	Family Meal
	Youth Bells
5:30	Adult SS Director's Mtg.
5:45	Graded Choirs
	Middle School Choir
	Youth Mission Training
6:00	Bible Study/Prayer Mtg.
	Sunday School Overview
	Women's Bible Study
6:30	Chinese/Eng. Bible Study
	Youth Prayer Groups
6:40	Sanctuary Choir
	Middle School Rally
	Missions Org.
6:45	Youth Worship & Study
7:30	Middle School Gym
7:40	Choir Childcare
7:45	Youth Gym

THURSDAY, NOVEMBER 2

8:00 am	Play Learn Pictures
9:30	Women's Bible Study
	Foliage Trip begins
6:30 pm	Adult Basketball
8:00	College Impact, BCM

FRIDAY, NOVEMBER 3

8:00 am	Play Learn Pictures
4:30 pm	Middle School Retreat
6:00	A6 Progressive Dinner
7:00	BCM Fall Retreat begins

SATURDAY, NOVEMBER 4

4:00 pm	BCM Retreat ends
6:00	MS Retreat ends
6:30	University Bonfire

SUNDAY, NOVEMBER 5

FOOD PANTRY DAY

4:30 pm	Experiencing God Study
6:00	Youth-led Worship
7:00	Sonic Flood Concert



Turkey Bowl Information

Last Practice: Oct. 15, 1pm-Wilson Park

Game Day: November 12, 1pm

\$15.00 to play (meal & T-Shirt)

T-shirt orders Due Wednesday, October

25. (T-Shirts for non-players on sale

\$10.00 while supplies last) Shirts will

be ordered Thursday,

Nov.26!



Middle School Fall Retreat!

November 3-4 ~ \$25

Registration

is still open!

Registration Deadline Oct. 23

Church Transportation Schedule:

4:30 pm Friday

6:00 pm Saturday



Upcoming November Events!!

5th—6:00 pm-Youth-Led Worship

2-3rd—6:30 pm-Middle School Fall Retreat

8th— 6:40 pm-Middle School Gym Night

12th—1:00 pm-Turkey Bowl!!

Children's Ministry

of Fayetteville's First Baptist Church



Parent/Child

Dedication Sunday

November 19

10:50 Worship Service

Parent/Child dedications are a special time in the life of our church family. In these services, we as a church pledge to you our prayers and support as you raise your children in a Christian home.

Likewise, parents pledge to God and our church that you will raise your child in a loving Christian environment.

If you want to be a part of this special service, please let Linda Dilley or Lisa Wheat know by Sunday, November 12.

We will also be preparing a special bulletin that will have a picture and information about your child. We will also need pictures in the office *no later than* Sunday, November 12.



Parent/Child
Dedication

Adult Events

Rescheduled

GOLF SCRAMBLE!

Saturday, October 28

The 2nd annual FBC Golf Scramble on October 28 still has . Sign-up by calling Travis at 442-2387 extension 18.



- Valley View Golf Course, Farmington
- 8:00 AM Tee Off, Shotgun Start
- \$50 per person (includes golf and lunch)

BRANSON SHOPPING TRIP

November 11, 2006

7:00 AM

Ladies, plan on spending Saturday, November 11 getting some *Retail Therapy* in Branson. We will meet in the church parking lot at 7:00 am and carpool to Branson. Sign-up at the Information Center or the church website.



MISSION OPPORTUNITY

Where? Pearllington, Mississippi

When? November 11-18

What will we be doing?

Construction on homes

destroyed by Katrina

How much will it cost? \$150 per person.

For more information or to sign-up, call Travis at 442-2387 ex. 18.



Mission Trip

G.R.O.W. REPORT

OCTOBER 23, 2006

This T h i s

Week Year

Visits 2 173

Letters/Email 7 370

"MIRACLE" GROW
MONDAY, OCTOBER 30
6:15 IN THE PARLOR

First Baptist Church

Regularly Scheduled Events

Sunday:

9:00am Library Opens
 9:30 Sunday School
 10:50 Morning Worship
 3:00pm Korean Ministry, NB
 5:00 Youth Choir, ChR
 University Choir, NB
 Middle School Bible Drill

Monday:

6:00 Evening Worship
 7:00am Men's Prayer Meeting, CR
 12:00pm Underground, FHS
 6:15 G.R.O.W., P

Tuesday:

6:55pm Bible Study Fellowship

Wednesday:



9:30am Quilting Group, MH
 12:15pm Ladies' Handbells
 4:00 Campanella
 5:00 Family Meal, MH
 Youth Bells
 5:45 Graded Choirs
 Youth Mission Training
 6:00 Bible Study/Prayer Meeting
 Sunday School Overview, 173
 6:30 Youth Prayer Groups
 Chinese/English Bible Study
 6:40 Sanctuary Choir
 Middle School Rally
 Missions Orgs.
 Youth Worship & Bible Study

Thursday:

6:45 Youth Worship & Bible Study
 7:30 MS Gym
 7:40 Choir Childcare
 7:45 Youth Gym
 6:30pm Adult Basketball, MH
 8:00 College *Impact*, BCM

LEGEND

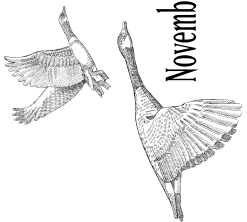
C - Committee LA-Lower Aud.
 ChR - Choir Rm MH - Mitchell Hall
 CR - Conf. Rm NB - North Bldg.
 HR - Heritage Rm P - Parlor
 K - Kitchen S - Sanctuary

Sunday	Monday	Tuesday	Wednesday	Thursday	Friday	Saturday
 November 2006			1 ABSC, Immanuel BC, LR 6:00 PM -Women's Bible Study <i>Breaking Free</i> , 322	2 8:00 AM -Play Learn Pictures, P 9:30 -Women's Bible Study <i>Daniel</i> , #322 9:30 AM-3 PM -Adult Foliage Trip	3 8:00 AM -Play Learn Pictures, P 6:00 PM -A6 Progressive Dinner, MH <div>7PM University Retreat 4PM</div>	4 6:30 PM -Bonfire, Weathers' home
					<div>Middle School Fall Retreat 4:30 PM</div>	
5 Food Pantry Day 4:30 PM -Experiencing God, 320 6:00 PM -Youth-led Worship 7:00 - <i>Sonic Flood</i> Concert, UBC	6	7 6:00 AM -Men's Fraternity	8 2:30-5:30 PM -Blood Drive, NB 6:00 PM -Women's Bible Study <i>Breaking Free</i> , 322	9 9:30 AM -Women's Bible Study <i>Daniel</i> , #322 10:00 LOA class mtg. 6:45 PM - Deacon's meeting	10 <div>Middle School Fall Retreat 4:30 PM</div>	11 Nov. 11-18 Adult mission trip group to Pearlington, MS 7:00 AM-10:00 PM -Women's Branson trip
12 12:00 PM -Turkey Bowl; Adult 6 Potluck/Shower, MH 4 PM -Stewardship C., CR; Women's Min., 174 <i>No Experiencing God Class tonight</i>	13	14 6:00 AM -Men's Fraternity	15 6:00 PM -Women's Bible Study <i>Breaking Free</i> , 322	16 9:30 AM -Women's Bible Study <i>Daniel</i> , #322 <i>last one</i>	17	18
Adult Mission Group in Pearlington, Mississippi Nov. 11-18						
19 AM Worship Parent/Child Dedication 4:00 PM -Play/Learn C., CR 4:30 -Experiencing God, 320 6:00 PM -Annual Church Conference	20	21 6:00 AM -Men's Fraternity <i>last one</i> 6:00 PM -All-Church Thanksgiving Dinner	22 No evening activities or services	23	24	25
26 4:00 PM -Evan/Missions C., P 4:30 -Experiencing God, 320	27	28	29 5:30 PM -PS & Children's Teacher's Mtg., P 6:00 PM -Women's Bible Study <i>Breaking Free (last one)</i> , 322		<div>Thanksgiving Holiday Office closed</div>	

Praise Record - Oct. 23

Sunday School Enrollment	1155
Sunday School Attendance	616
New Sunday School Members	2
Morning Worship	694
Evening Worship	203
Decisions	1
Other Weekly Bible Studies	33
Received for week	\$18,083.21
Required for week	\$22,246.49
Received in month to date	\$107,308.76
Required in month to date	\$88,986.00
Received in 2006	\$1,261,280.15
Required in 2006 to date	\$1,226,465.38
CBCG Goal	\$2,227,800.00
Received this week	\$6,250.10
Received to-date	\$1,540,522.91

Called to Build Called to Grow

Goal: \$2,227,800

\$2,000,000	Remaining Pledges: \$687,277	
\$1,500,000	To-date: \$1,540,522	
\$1,000,000	This week \$6,250	
\$500,000		
\$0		



IN MEMORY OF DEAN HARPER

John & Elaine Quinn
Lucian & Wanda Loman
Charles & Kathleen Mullins
Rodney & Mary Ryan

IN MEMORY OF LOLA HARRIS

Rodney & Mary Ryan

IN MEMORY OF THELMA LEDFORD

Rodney & Mary Ryan
M. Joe Stenehjelm & Family

ETC Extended Teaching Care~

OCTOBER 29, 2006

Babies 1-Judy Allen, Katie Allen
Babies 2-Cindy Riemenschneider,
Jane Skinner, Tanja Stone
Ones-Andrew & Adrien Aldridge,
Morgan Wood
Twos-Don & Kimberly Horton
Threes -Gary & Shannon Peters,
Alex Nichols
Fours-Todd & Jennifer Clampitt

HOSPITALIZED:

Mary Hudgens, North Hills Rehab #114
Marleen Venema, WRMC #4208

VAN DRIVERS ~

SUNDAY, OCTOBER 29

Jim Hunt (571-3359)
Clark Crone (571-3683)

DEACON OF THE WEEK

OCT. 29-NOV. 4

Bobby Mosteller ☎ 442-2148

Our church family extends Christian love and sympathy to R. Hoyt Carr and Carolyn and Fenner Stewart on the loss of his sister and her aunt, Muriel Riley, of Houston, Texas; ...to Gary & Shannon Peters on the loss of his grandmother; ...and to Anita, Emery and Ben Scism on the loss of her father and their grandfather respectively, Reece Caughman, of Siloam Springs on October 20, 2006.



From our church
mailbag:

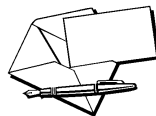

I would like to thank my church family for your prayers and cards concerning my fall.

Love you,
Juanita Tilton

NEXT MEAL-

Wed., November 1—5:00 PM

Menu: Brisket, Baked Beans,
Roasted Potatoes, Rolls, Potato/Salad
Bar, Dessert

Children's Menu

(PS-grade 5 only): Cheese Burger & Chips

Kitchen Workers:

Rose Marie Harris & Mary Kay
Weathers
C.H. Harris & John Robinson

DECISIONS

Profession of Faith & Baptism

Drew Vinson

534 Rheas Mill Rd
Farmington 72730
267-4332

F I R S T B A P T I S T C H U R C H

Phone: 479-442-2387

Fax: 479-442-2265

Church Staff

Extension

Pastor - Douglas Falknor	12
Minister of Music - Mike Paslay	19
Minister of Adults - Travis Wollenberg	18
Minister of College & Career - Steve Moore	16
Minister of Students - Steve Alberts	21
Minister of Childhood Education - Lisa Wheat	20
Church Administrator - Gordon Rowell	15
Pastor's Secretary - Sheila Smith	12
Publications Secretary - Terri Johnston	11
Play Learn Director - Carolyn Tanneberger	22
Preschool Coordinator - Linda Dilley	23
Security—Somboune Phonekhanhan	26

P.O. Box 1324 ♦ Fayetteville, AR 72702

E-mail: fbc@fbcfayetteville.org

Corner of College and Dickson

Website: www.fbcfayetteville.org

"The Voice" (USPS 195-220) is published weekly except Thanksgiving week and Christmas week by First Baptist Church, College and Dickson, Fayetteville, AR 72702. Periodicals postage paid at Fayetteville, AR. **POSTMASTER:** Send address changes to "The Voice," c/o First Baptist Church, P.O. Box 1324, Fayetteville, AR 72702-1324