



# Voice

VOLUME 53 · JANUARY 29, 2007 · NUMBER 5



**That all peoples  
may know Him**

**FBC WORLD  
MISSION MINISTRY  
OFFERING GOAL:  
\$100,000**

**Goal Exceeded!**

**FBC World  
Mission  
Offerings:  
\$101,816**

Here's what we will  
now be able to send to:

67%—Lottie Moon  
International  
Missions  
(\$68,216)

22%—Annie  
Armstrong North  
American  
Missions  
(\$22,400)

11%—Dixie Jackson  
State Missions  
(\$11,200)

*This letter was sent to the First Baptist church family and updates us on the financial, prayer and volunteer support we contribute to the Tommy House.*

January 17, 2007



Dear Members of First Baptist Church of Fayetteville,

My name is Andy Cooper and I am the new Fayetteville Area Director for the Arkansas Baptist Children's Home. I work out of the Washington/Madison Baptist Association building. I also have the opportunity to work with the children at the Tommy Jones Memorial Home located in West Fork. This is our (yours and ours) Northwest Arkansas emergency shelter for children.

I would like to thank you for your generous giving through the year to our ministry, specifically to the "Tommy House". I have noticed that your church has voluntarily given to the children at the "Tommy House" each month. I would like to make sure that you are aware that the gifts which you give are being used for quality support and comfort of the children at the home.

Over the past several months we have used your donations to purchase needed items for the children. These needed items include a *baby bed, changing table, cradle, highchair, winter jackets, gloves, and hats, tennis shoes, toys for the home, birthday gifts, luggage, and to pay for extracurricular activities at school.*

We regularly have a group of new children being taken care of at the house, and we often have local mission opportunities for local churches. If anyone at your church would like to find out more information about this Baptist ministry in Northwest Arkansas, please contact me at 479-521-1296 or [acooper@abchomes.org](mailto:acooper@abchomes.org).

Andy Cooper  
Fayetteville Area Director  
ABC Homes

**Home Office**  
601 W. Capitol  
Little Rock, AR 72201  
P.O. Box 552  
Little Rock, AR 72203  
501-376-4791, ext. 5167  
1-800-838-2272, ext. 5167  
Fax 501-372-4683

**Children's Home**  
P.O. Box 427  
Monticello, AR 71657  
870-367-5358  
Fax 870-367-5856

**Boys Ranch**  
5742 Boys Ranch Drive  
Harrison, AR 72601  
870-741-5784  
Fax 870-741-4362

**Promise House**  
6 Physicians Court  
Little Rock, AR 72205  
501-228-9720

**Emergency  
Receiving Homes**  
Judsonia  
Paragould  
West Fork

**Little Rock Area Office**  
16502 Lawson Road  
Little Rock, AR 72210  
501-455-8554  
Fax 501-455-8508

**Fayetteville Area Office**  
1925 Green Acres Road  
Fayetteville, AR 72703  
479-521-1296  
Fax 479-521-9622

**Jonesboro Area Office**  
P.O. Box 2515  
Jonesboro, AR 72402-2515  
870-935-5134  
Fax 870-931-3991

**Satellite Counseling Offices**  
Blytheville 870-762-2432  
Pine Bluff 870-534-1021  
Sherwood 501-834-6060

**Northwest AR Development**  
P.O. Box 6097  
Van Buren, AR 72956  
479-208-0757  
Fax 479-471-6835

## LOOKING AHEAD

### SUNDAY, FEBRUARY 4

#### Food Pantry Day

9:30 am	Sunday School
10:50	Morning Worship
12:00 pm	Adult 5 Lunch
3:00	Korean Worship
4:00	Youth Handbells
	<i>Witness in Español</i> (beginners)
	Pastoral Min. C.
5:00	Team Kid
	Youth Choir
	Bible Drill
	University Choir
	<i>Witness in Español</i> (intermediate)
	Early Church History Class
	Collegiate Fellowship
6:00	Evening Worship

### MONDAY, FEBRUARY 5

7:00 am	Men's Prayer Mtg.
6:15 pm	GROW Team "G"

### TUESDAY, FEBRUARY 6

6:00 am	Men's Fraternity
---------	------------------

### WEDNESDAY, FEBRUARY 7

9:30 am	Quilting Group
12:15 pm	Ladies' Handbells
4:00	Campanella
5:00	Family Meal
	Youth Handbells
5:30	Adult Director's Mtg.
5:45	Graded Choirs
	Middle School Choir
	Youth Mission Training
6:00	Bible Study/Prayer Mtg.
	Sunday School Overview
	Ladies' Bible Study
6:30	Chinese/Eng. Bible Study
	Youth Prayer Groups
6:40	Sanctuary Choir
	Middle School Bible Study
	Missions Orgs.
6:45	Youth Worship & Study
7:30	Middle School Gym
7:40	Choir Childcare
7:45	Youth Gym

### THURSDAY, FEBRUARY 8

9:30 am	Ladies' Bible Study
2:00 pm	LOA Class Mtg.
6:30	Adult Basketball
6:45	Deacon's Mtg.
8:00	College Impact at BCM

### FRIDAY, FEBRUARY 9

6:00 pm	Kindergarten Party
	Gerald Jones' Class Dinner

### SUNDAY, FEBRUARY 11

11:00 am	AM Worship with Lord's Supper
12:00 noon	<i>True Love Waits</i> Seminar
	Singles II Potluck
4:00 pm	Women's C.
	Stewardship C.
6:00	University-led Worship



*True Love Waits*  
for Students in Grades 8-12

*Seminar*  
Sunday, February 11 after  
morning worship until 5pm

*Commitment  
Ceremony*  
Sunday, February 18 during  
Evening Worship  
**Ring? Bracelet?  
Necklace?**

Parents, we leave it up to you to  
choose what token best  
represents your child's  
commitment to saving  
themselves and remaining pure.  
A good place to look is the  
Lifeway website for various  
items. Go to <http://www.lifeway.com/tlw/products.asp>.

## Collegiate Fellowship Sunday, February 4 5:00 PM

BCM, 944 West Maple  
for more information,  
call Steve Moore (442-2387 ex. 16) or the  
BCM (521-4370).

## Divorced? Separated?

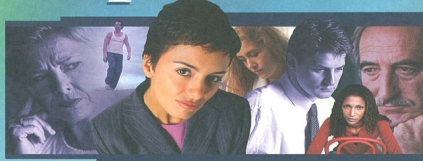

### Find help at DivorceCare.

DivorceCare is a special weekly seminar and support group  
for people who are separated or divorced.

Beginning on Wednesday, February 7, 2007  
from 6:00 PM to 8:00 PM in the North Building

This is a 13-week program, but it is designed to allow  
individuals to join the group at any time.

Group leaders are Preston and Rose Rudisill.  
Interested individuals can call Preston or Rose  
at 479-527-0091. They may also learn more  
about the video seminar at  
[www.divorcecare.org](http://www.divorcecare.org).



DIVORCECare

## Children's Ministry

of Fayetteville's First Baptist Church



June 25-29

8:30 a.m. - 12 noon

**GAME DAY  
CENTRAL:  
WHERE HEROES ARE  
MADE.**

Everyone is invited to be a part  
of this great event!

Sign up sheets are across from the  
Information Desk or you can contact  
Lisa Wheat, 442-2387, Ex. 20.  
Don't miss out on the opportunity to

## FBC Children's Ministry Needs You!!

If you love to organize, paint, build,  
do bulletin boards, make signs,  
design, visit with people or just  
want to serve without teaching, we  
need you. The preschool &  
children's ministry is looking for  
people to help with many different  
non-teaching projects. If you would  
be interested in serving in this way,  
please contact Lisa Wheat.

## CEO Day, Sunday, February 4

Please bring your donations to the  
Information Center this Sunday,  
February 4. Especially needed at this  
time are peanut butter, jelly, canned  
fruit, canned meat and size large  
diapers. Cash is always needed to  
continue providing emergency help  
for the less fortunate in our  
community.

Sunday	Monday	Tuesday	Wednesday	Thursday	Friday	Saturday
--------	--------	---------	-----------	----------	--------	----------



<b>4 Food Pantry Day</b> <b>12:00</b> Noon-A5 Lunch, MH <b>4:00</b> PM- <i>Learning to Witness in Espanol</i> Beginners, 350; Pastoral Ministries C., CR; Youth Handbells <b>5:00</b> - <i>Learning to Witness in Espanol</i> , Intermediate, 350; <i>Early Church History Class</i> , #320 <b>6:00</b> -Evening worship	<b>5</b>	<b>6</b> <b>6:00</b> AM-Men's Fraternity	<b>7</b> <b>5:30</b> -Adult Sunday School Teachers mtg., CR <b>6:00</b> -Women's Bible Study- <i>Daniel</i> , 322; <i>DivorceCare</i> , NB	<b>8</b> <b>9:30</b> AM-Women's Bible Study, #174 <b>2:00</b> PM-LOA Class Mtg., P <b>6:45</b> -Deacon's Mtg.	<b>9</b> <b>6:00</b> PM -Kindergarten Class Party -Gerald Jones' Class Dinner	<b>10</b>
<b>11 AM Worship</b> Lord's Supper <b>12:00-5:00</b> PM- <i>True Love Waits</i> Seminar <b>12:00</b> Noon-Singles 2 lunch <b>4:00</b> PM-Stewardship C., CR; Women's C., #174; <i>Learning to Witness in Espanol</i> Beginners, 350 <b>5:00</b> PM- <i>Learning to Witness in Espanol</i> , Intermediate, 350; <i>Early Church History Class</i> , #320 <b>6:00</b> -University-led Worship	<b>12</b>	<b>13</b> <b>6:00</b> AM-Men's Fraternity	<b>14</b> <b>10:00-11:30</b> AM-YWOM Widows' Brunch <b>6:00</b> -Women's Bible Study- <i>Daniel</i> , 322; <i>DivorceCare</i> , NB	<b>15</b> <b>9:30</b> AM-Women's Bible Study, #174	<b>16</b>	<b>17</b>
<b>18</b> <b>12:00</b> Noon-PS & Children Teacher lunch, MH <b>4:00</b> PM; -PlayLearn C., CR; Historical C., HR; <i>Learning to Witness in Espanol</i> Beginners, 350 <b>5:00</b> PM- <i>Learning to Witness in Espanol</i> , Intermediate, 350; <i>Early Church History Class</i> , #320 <b>6:00</b> - <i>True Love Waits</i> Commitment Ceremony <b>7:00</b> -General Business Mtg.	<b>19</b>	<b>20</b> <b>6:00</b> AM-Men's Fraternity <b>7:00</b> PM-women on Mission Mtg., C. Tanneberger's home	<b>21</b> <b>2:30-5:30</b> PM-Blood Drive, NB <b>6:00</b> -Women's Bible Study- <i>Daniel</i> , 322; <i>DivorceCare</i> , NB	<b>22</b> <b>9:30</b> AM-Women's Bible Study, #174 <b>6:30</b> -Adult Painting Class, #150	<b>23</b>	<b>24</b>
<b>25 Baptist Women's Day</b> <b>4:00</b> PM-Evangelism/ Missions C., P <b>6:00</b> PM-Missions Food Fair	<b>26</b>	<b>27</b> <b>6:00</b> AM-Men's Fraternity	<b>28</b> <b>5:00</b> PM-Properties C., CR <b>5:30</b> -PS & Children Teachers' Mtg., P <b>6:00</b> -Women's Bible Study- <i>Daniel</i> , 322; <i>DivorceCare</i> , NB			

## First Baptist Church Regularly Scheduled Events

<b>Sunday:</b>	
9:30	Sunday School
10:50	Morning Worship, MH
3:00 pm	Korean Ministry , NB
5:00	Youth Choir, ChR MS Bible Drill Team Kid College Choir Evening Worship
6:00	
<b>Monday:</b>	
7:00 am	Men's Prayer Meeting, CR
12:35 pm	FHS <i>Underground</i> Bible Study
6:15	G.R.O.W., P
<b>Tuesday:</b>	
6:55 pm	BSF
<b>Wednesday:</b>	
9:30 am	Quilting Group, MH
12:15 pm	Ladies' Handbells
4:00	Campanella
5:00	Family Meal, MH Youth Handbells
5:15	Collegiate Leadership, MH
5:45	Graded Choirs
	Youth Mission Training
6:00	Sunday School Overview, 173
	Bible Study/Prayer Meeting, 320
6:30	Youth Prayer Groups Chinese/English Bible Study
6:40	Sanctuary Choir MS Bible Study Missions Orgs.
6:45	Youth Worship & Bible Study
7:30	MS Gym
7:40	Choir Childcare
7:45	Youth Gym
<b>Thursday:</b>	
6:30 pm	Adult Basketball, MH
8:00	Collegiate <i>Impact</i> , BCM

### LEGEND

C - Committee	MH - Mitchell Hall
ChR - Choir Rm	NB - North Bldg.
CR - Conf. Rm	P - Parlor
HR - Heritage Rm	S - Sanctuary
K - Kitchen	
LA - Lower Aud.	



## Praise Record - Jan. 28

Sunday School Enrollment .....	1128
Sunday School Attendance .....	621
New Sunday School Members .....	3
Morning Worship .....	679
Evening Worship .....	200
Decisions .....	5
Other Weekly Bible Studies .....	32
Received for week .....	\$27,224.79
Required for week .....	\$38,195.32
Received in month to date .....	\$129,903.33
Required in month to date .....	\$152,781.29
Received in 2007 .....	\$129,903.33
Required in 2007 to date .....	\$152,781.29
<b>CBCG Goal</b> .....	<b>\$2,227,800.00</b>
Received this week .....	\$4,044.00
Received to-date .....	\$1,784,402.19
<b>World Missions Goal</b> .....	<b>\$100,000.00</b>
Received this week .....	\$4,732.66
Ending Total .....	\$101,816.24

## Called to Build Called to Grow

Goal: \$2,227,800

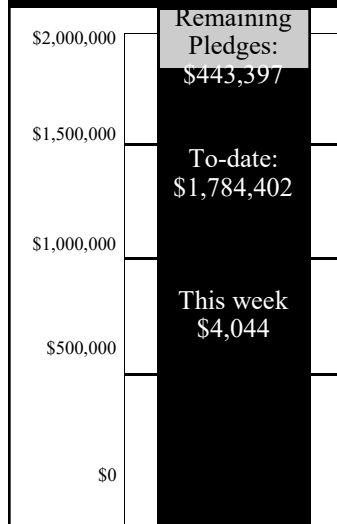

**IN MEMORY OF**  
**LOLA HARRIS**  
**THELMA LEDFORD**  
**CHARLES W. OXFORD**  
**ZILLAH SEITZ**  
*Louise M. Matthews*

**GEORGIA L. MATHEWS**  
*Adult 5 Sunday School*

## DECISIONS

### Profession of Faith & Baptism

Grant Peters  
 2341 E Gentle Oaks  
 Fayetteville 72703 442-5686

### On Promise of Letter

Jim & Danah Vetter  
 208 E Andrew  
 Springdale 72764 790-8381

Warren & Elaine Wheat  
 4107 N Meadow View Drive  
 Fayetteville 72703 425-0143

### ETC Extended Teaching Care~

#### FEBRUARY 4, 2007

*Babies 1*—Matt & Jennifer Mason  
*Babies 2*—Cindy Riemenschneider,  
 Jane Skinner  
*Toddler*—Todd & Jennifer Clampitt  
*Ones*—Brooke Gray & Jaimee  
 Foote  
*Twos*—Don & Kim Horton  
*Threes*—Aaron & Allison McBride  
*Fours*—David & Lori Swanson

### HOSPITALIZED:

None known

### VAN DRIVERS ~

**SUNDAY, FEBRUARY 4, 2007**  
 Andrew Aldridge (444-8300)  
 Dwayne Calhoun (879-1533)

### DEACON OF THE WEEK

#### FEBRUARY 4-10, 2007

Mark Lovell ☎ 248-1145

Our church family  
 extends Christian  
 love and sympathy  
 to Frances Reed on the loss of her  
 sister, Colleen Heckathorn, of  
 Anaheim, California;  
 ...and to Bob and Sheila Suvino and  
 family on the loss of her brother, Art  
 Stacy, of Siloam Springs, Arkansas  
 on January 23, 2007.



**NEXT MEAL-Wednesday,**  
**February 7, 2007 at**  
**5:00 PM**

**MENU:** Fajitas, Mexican  
 Rice, Refried Beans,  
 Potato/Salad Bar,  
 Dessert



**CHILDREN'S MENU (PS-**  
*grade 5 only*): Cheeseburgers &  
 Chips

### KITCHEN WORKERS:

Rose Marie Harris & Mary Kay  
 Weathers  
 C.H. Harris & John Robinson

## G.R.O.W. REPORT

**JANUARY 29, 2007**

	This T h i s	
	Week	Year
Visits	6	17
Letters/Email	8	31

**GROW TEAM "G"**  
**MEETS FEBRUARY 5**  
 in the Church Parlor  
 GROW Captains: Britt Windham  
 and David Fellows

# F I R S T B A P T I S T C H U R C H

Phone: 479-442-2387

Fax: 479-442-2265

### Church Staff

### Extension

Pastor - Douglas Falknor .....	12
Minister of Music - Mike Paslay .....	19
Minister of Adults - Travis Wollenberg .....	18
Minister of College & Career - Steve Moore .....	16
Minister of Students - Steve Alberts .....	21
Minister of Childhood Education - Lisa Wheat .....	20
Church Administrator - Gordon Rowell .....	15
Pastor's Secretary - Sheila Smith .....	12
Publications Secretary - Terri Johnston .....	11
Play Learn Director - Carolyn Tanneberger .....	22
Preschool Coordinator - Linda Dilley .....	23
Security—Somboune Phonekhanhan .....	26

P.O. Box 1324 ♦ Fayetteville, AR 72702

E-mail: fbc@fbcfayetteville.org

Corner of College and Dickson

Website: www.fbcfayetteville.org

"The Voice" (USPS 195-220) is published weekly except Thanksgiving week and Christmas week by First Baptist Church, College and Dickson, Fayetteville, AR 72702. Periodicals postage paid at Fayetteville, AR. **POSTMASTER:** Send address changes to "The Voice," c/o First Baptist Church, P.O. Box 1324, Fayetteville, AR 72702-1324