Offertory *Sing You Home* Mark Murphy, Maureen Ennis, Jamie Hillman, Dan Forrest

Too soon to leave this earth.
How could all your work be done?
Ash to ash and dust to dust,
Seems to me you'd just begun

When grief invades my soul
There's comfort in a prayer, I find.
Though these candles honor you,
They burn for those you left behind.

I'll sing for you because I need to.
Right now this is all I know.
I'll sing so we will not forget you.
I will sing you home,

Know that you will live
On the lips of those who knew
What it was you had to give
And what it was they learned from you.

This is our prayer for you:
maybe someday we will know
If it helped your journey home
Or if it helped me let you go.

We're born unto this earth,
Generations one by one.
Ash to ash and dust to dust.
There is nothing left undone.

I'll sing for you because I need to.
Right now this is all I know.
I'll sing so we will not forget you.
I will sing you home,

Doxology

Praise God, from whom all blessings flow;
Praise God, all creatures here below;
Praise God above, ye heav'nly host;
Praise Father, Son, and Holy Ghost. Amen.

Announcements & Introduction of New Members

In response to your decision, we pledge ourselves to be the family of God for you in this place. We offer you our love, our care, our kinship, and our hopes. We hope to learn from you, give to you, and receive from you, by God's grace.

Spoken Benediction Andy Stoker

***Sung Benediction** *Go in Peace, Go in Love* Mary Louise Bringle

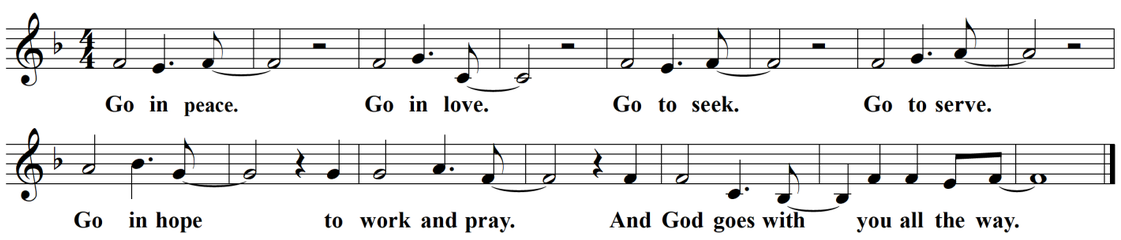

Organ Postlude *Toccata in E minor* Johann Pachelbel

STAFF

Guilherme Feitosa de Almeida, ***Interim Co-Minister of Music & Worship (Guilherme_Almeida@baylor.edu)***
Randall Bradley, ***Minister of Music & Worship (Randall_Bradley@baylor.edu)***
Jeremy Crews, ***Interim Co-Minister to Youth (jcrews@cbcwaco.net)***
Kirk Hatcher, ***Interim Missions and Formation Pastor (khatcher@cbcwaco.net)***
Elyse McMullen, ***Interim Co-Minister to Youth (emcmullen@cbcwaco.net)***
Wendi Singletary, ***Interim Minister to Children (wsingletary@cbcwaco.net)***
Ali Chappell DeHay, ***Interim Communications Coordinator (acdehay@cbcwaco.net)***
Sherry DeHay, ***Children's Choir Coordinator***
Travis Engel, ***Music Associate (Travis_Engel@baylor.edu))***
Dennis Rushing, ***Interim Building & Property Manager***
Cary Swenson, ***Preschool Coordinator***
Abby Tankersley, ***Office Manager & Financial Coordinator (cbcinfo@cbcwaco.net)***
Love Benson, ***Organist***
Joshua Yan, ***Pianist***

GIVE TO CALVARY

READ THE TOWER

www.cbcwaco.net

CALVARY BAPTIST CHURCH

November 1, 2026

Welcome Jeremy Crews

***Hymn of Praise No. 106** *Praise Him! Praise Him!* Fanny J. Crosby, Chester G. Allen

***Opening Prayer** Judy Cooper

***Song of Celebration** *Forever* Psalm 107, Chris Tomlin

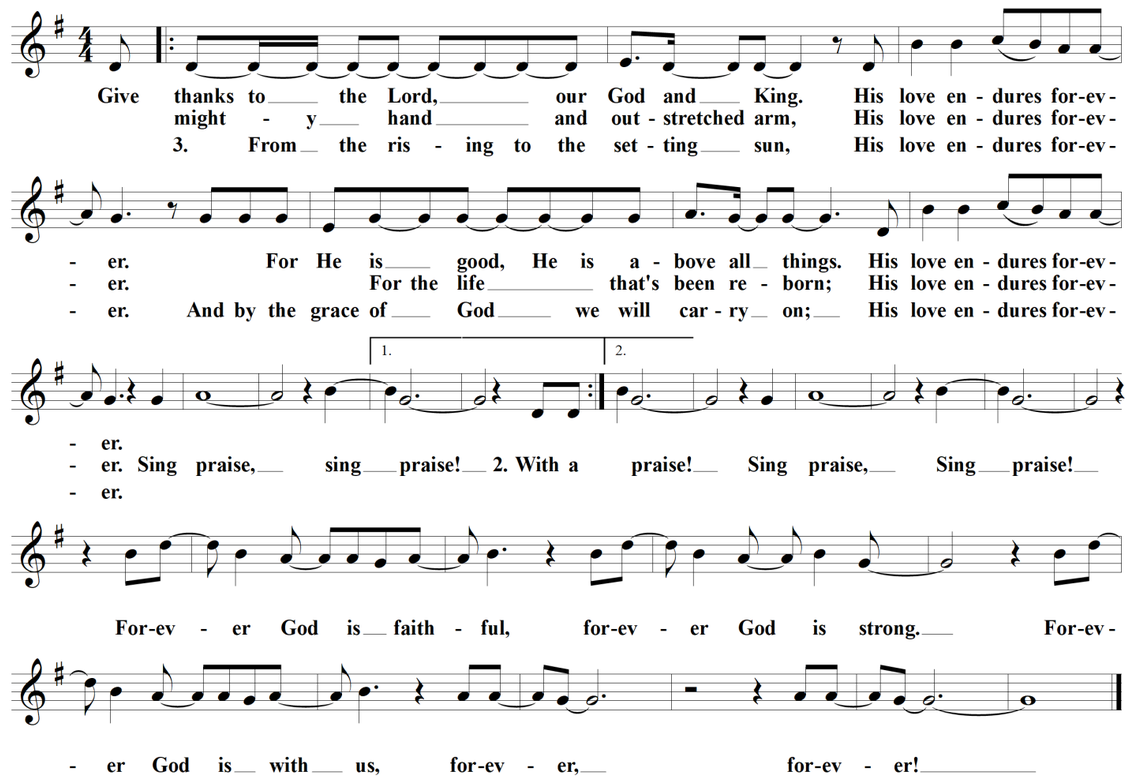

Scripture Reading *Matthew 23:1-12* Deb Starnes and John Entzminger

**When the worship leader invites the congregation to stand, you are welcome to stand in body or spirit as you are able.*

***Song of Commitment** *As a Fire Is Meant for Burning* Ruth Duck

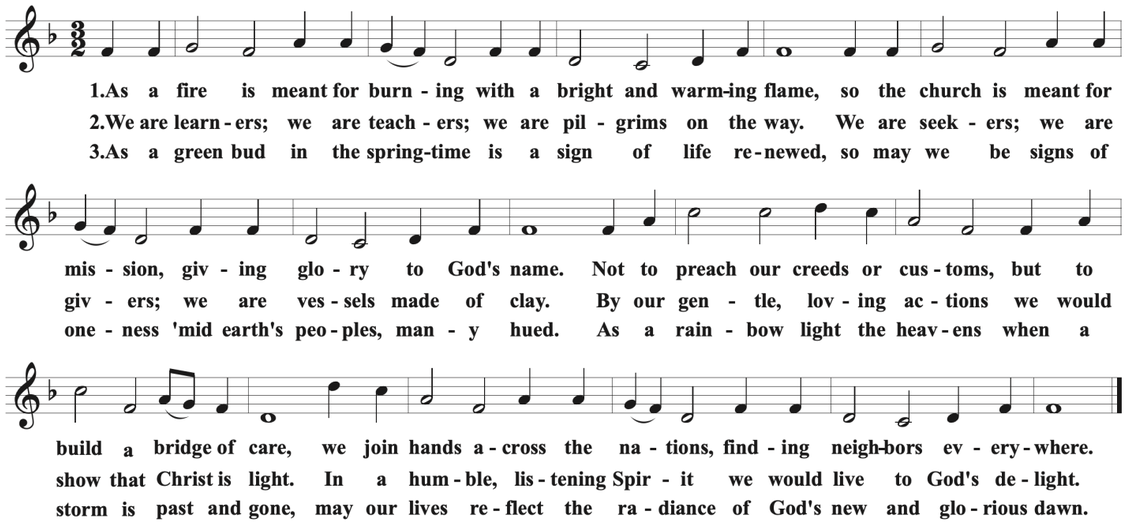

Children's Message Wendi Singletary

***Song of Justice, Mercy, and Humility** *Show Me How to Stand for Justice* Martin Leckebusch

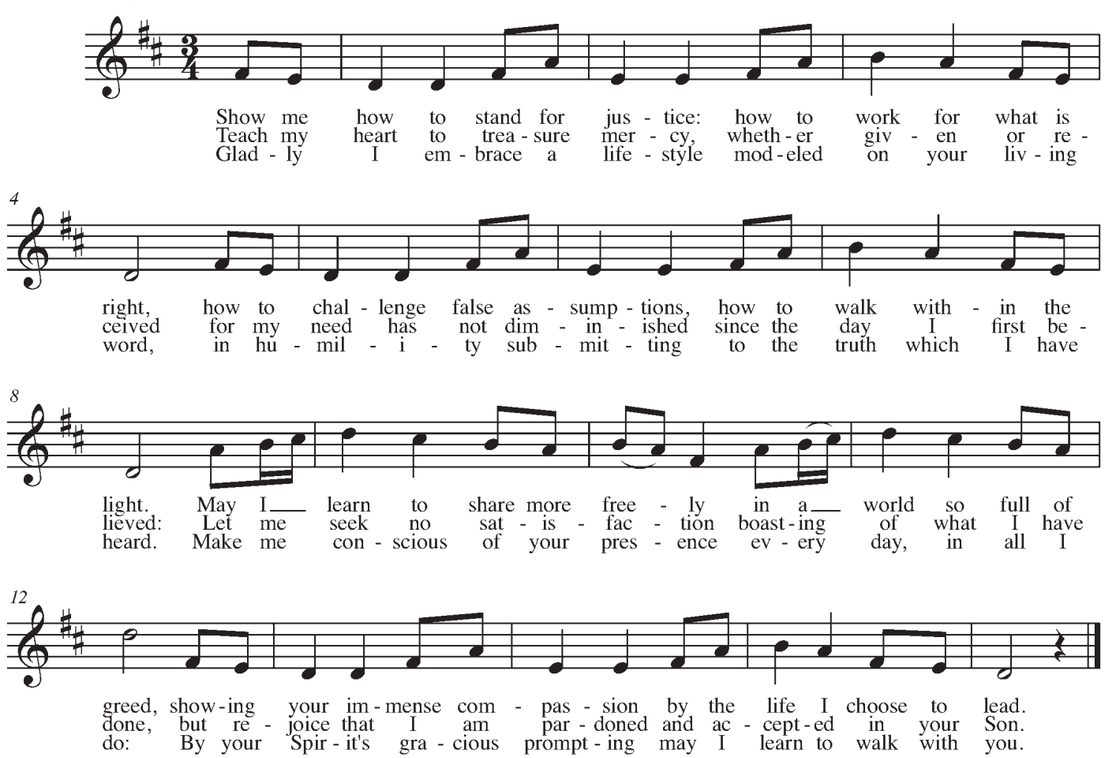

Message Andy Stoker

***Song of Commitment** *Inspired by Love and Anger* John L. Bell, Graham Maule

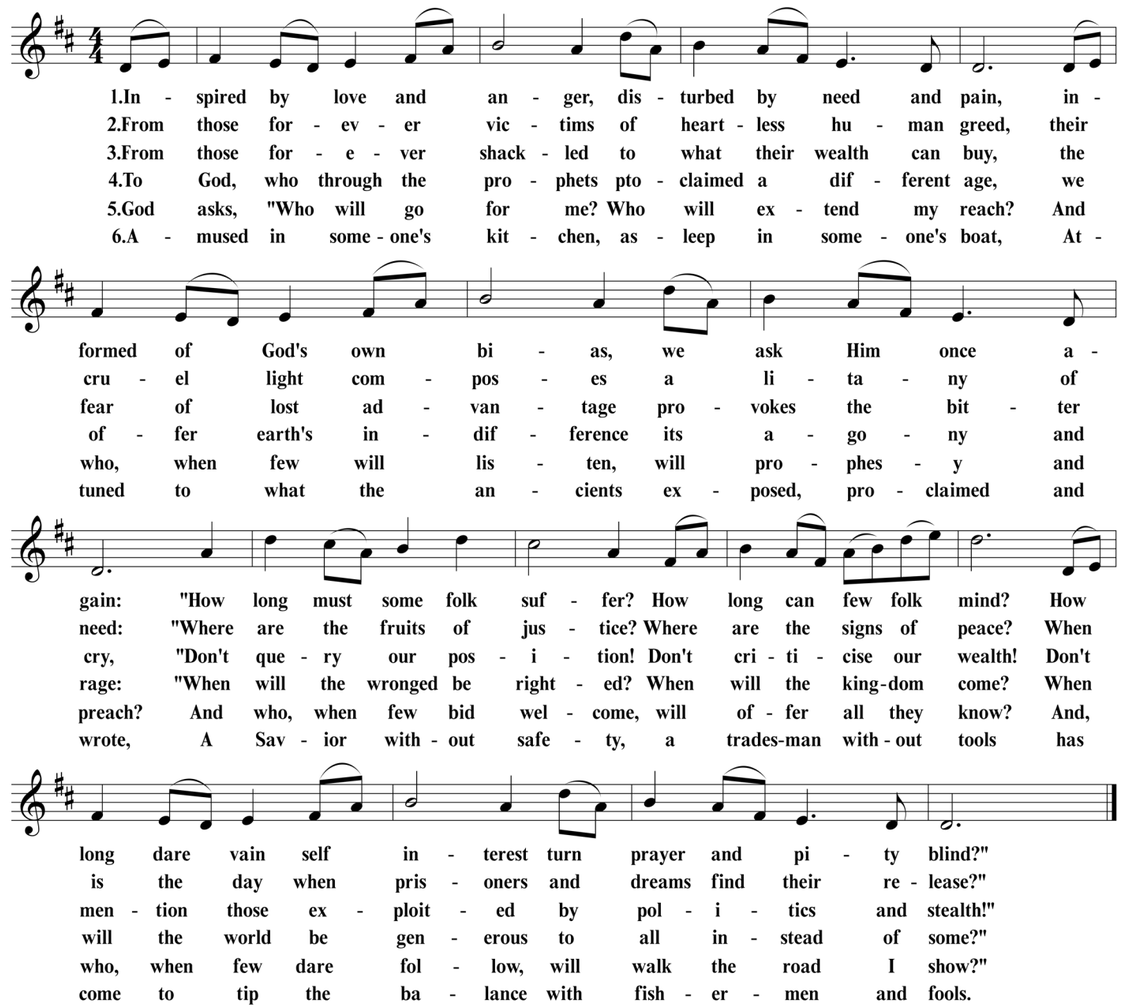

***Prayer** Eric Holleyman