

*If it is comfortable, please stand

Guests – thank you for joining us. We would love to have you fill out the *Welcome* side of the bulletin insert.

Prayer Request - If you have a prayer request, we encourage you to fill out the prayer request side of the insert and either give it to an usher or put it in the offering baskets.

GATHERING

PRELUDE

LIGHT OF CHRIST COME INTO OUR MIDST

WELCOME AND ANNOUNCEMENTS

CALL TO WORSHIP

Ephesians 2:8

For by grace you have been saved through faith.

And this is not your own doing; it is the gift of God

*OPENING HYMN

***And Can it Be*, V. 1, 3, 5**

UMH # 363

*OPENING PRAYER

*SONGS OF PRAISE

We have *Worship and Song* books available in the back

God Is Good All the Time

Forever

WS # 3023

PREPARING FOR PRAYER

SONG

You Are My All in All

WS # 3040

Silent Prayer

Prayer

Myron Lautenschlager

Lord's Prayer

CHILDREN'S MESSAGE

SONG

Where Children Belong

FWS # 2233

OUR TITHES, GIFTS, & OFFERINGS

Online Giving Option

Please scan the QR code to give your worship offering.



*DOXOLOGY

UMH # 95

*OFFERTORY PRAYER: **Gracious and generous God, all we have comes from You. We offer these gifts in gratitude and love. May they be used to bring healing, hope, and light through the Good News of Jesus Christ. May Your name be glorified. In Jesus' name, Amen.**

*HEARING THE WORD OF GOD

Act 15:4-21

L: Word of God for the people of God,

C: Thanks be to God

MESSAGE

Acts: To The Ends of The Earth

Pastor Trudy Hanke

HYMN OF DEDICATION

***O Church of God, United*, V. 1, 3, 4**

UMH # 547

*BENEDICTION

*LIGHT OF CHRIST GOES OUT BEFORE US

*SENDING FORTH

Surely the presence

UMH # 328

POSTLUDE

Holding One Another In Prayer

Art & Ruth Roemmich

Sherry Kranz

Steve Junge

Beckett Block

Call or text Pastor Trudy 308-940-0382 or email her at thanke@greatplainsumc.org, with any prayer or visit request, or call the church office and leave a message with Susan for Pastor Trudy.

Pastor- Pastor Trudy Hanke thanke@greatplainsumc.org cell phone: 308-940-0382
Church Secretary- Susan Marsh fumcyork@windstream.net church office: 402-362-4571 / 402-362-5479
Support Staff- Joni Powers **Parish Nurses-** Kristi Scheele
Organists- Pete Cordes & Sandra Quiring **Praise Team-** Laura McDougall & John Meister

Church Office Hours: Monday – Thursday- 9:00 a.m. - 4:00 p.m. Friday- 9:00 a.m. - 12:00 p.m.

The Church in Action

Tuesday	8:00 p.m.	NA Group- basement
Wednesday	10:00 a.m.	Women’s Bible Study
	5:30 p.m.	Outreach Mission
	6:00 p.m.	Praise Team in the sanctuary
Thursday	8:00 p.m.	NA Group- basement
Saturday	7:00 p.m.	NA Group- basement

Helping those in Texas – UMCOR

One of the most effective ways to help right now is through prayer and through financial gifts. People can give to the Rio Texas Conference Disaster Response Advance #2050, noting “Guadalupe River Flood” on the gift. Monetary donations to the conference disaster response can be mailed to Rio Texas Conference, 16400 Huebner Rd., San Antonio, TX 78248. The conference is working on an online giving option.

Hey Church Family! We are collecting donations of school supplies for our Wednesday night program. We need yellow pencils, glue sticks, Crayola colored pencils, large Crayola markers (washable), and expo dry eraser markers. Items can be dropped off in the church office. Thank you for supporting our kids & youth ministry program!

Hosting Sunday Morning Coffee Time – Volunteers are needed to host Coffee Time. You do not need to be a baker. You do not need to provide an elaborate spread. Simple bite sized snacks, cookies or bars work great, AND we do keep the freezer stocked if you just do not have time to get something. Minimal amount of cleaning up afterward.

August is our month to deliver **Meals on Wheels** – a sign-up sheet is on the Welcome Center, or you can call Sue in the church office to sign up. There are currently only two routes and an average of eight per day to deliver. No background checks are required to deliver meals.

Hope Gospel Rescue Mission pantry is getting low. Immediate needs are:

Sugar Ground Beef Spaghetti Sauce and Pasta
Canned Tuna, Chicken and Ham Mac N Cheese

Items can be taken to the mission or leave them here at the church and Sue will deliver them.

Wednesday Nite Live and Youth Group start September 10th



It is not too early to register for 2025-2026 WNL and Youth Groups. Use the QR code or there is a link on our website, www.yorkum.com. If you have a student going into 7th or 8th grade and have not talked to Pastor Trudy about Confirmation, now is the time.

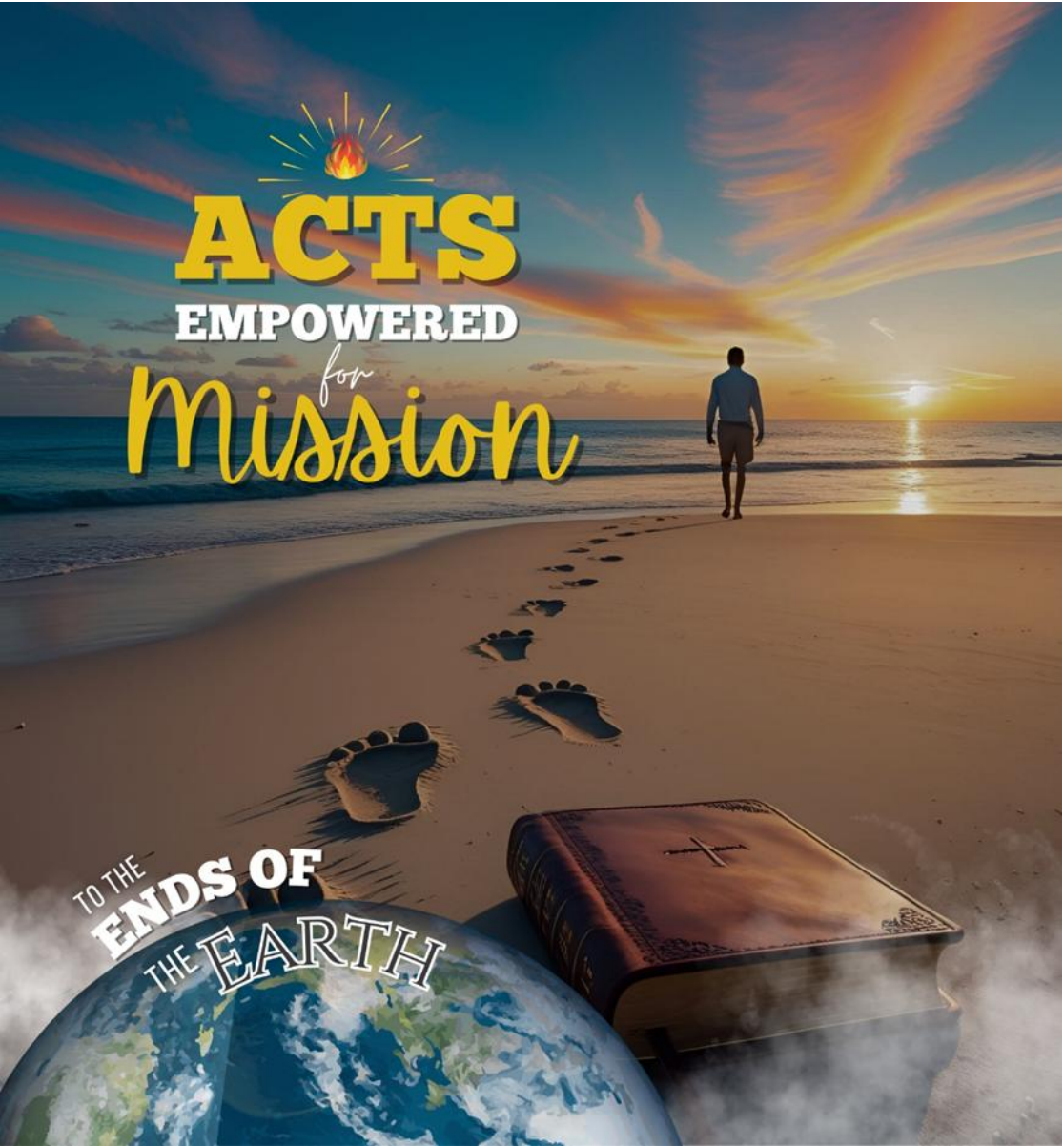

York, Nebraska

First United Methodist Church

www.yorkumc.com

July 27, 2025