CALVARY
Christian School

"All that we have accomplished, the Lord has done for us." -Isaiah 26:12

Office Newsletter – May 11, 2026

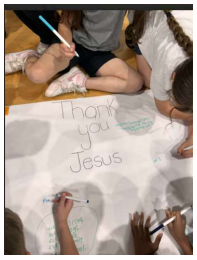

The National Day of Prayer

Our Heartfelt Thanks!

On behalf of the entire staff, please accept our deepest thanks for your kind words and generosity shared during Teacher Appreciation Day!
We love and appreciate you!!

Important Dates ….

5/19 Literacy Day – Silly Sock Day

5/21 8th Grade Class Trip – Leave at 9:00

5/22 Building Closed

5/25 Building Closed

5/29 All School Picnic – Students Leave after Picnic – Families Welcome to Attend

6/ 1-5 Fab Lab Week

6/8 8th Grade Graduation – 4:30 PM

6/10 Kindergarten Graduation – 9:30 AM

6/11 Last Day of School – Half Day Noon Dismissal

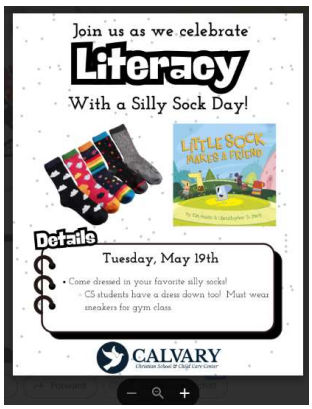

We're going to have another literacy day on May 19th. Pull out those silly socks and join us for a fun filled day!

Spring Concert & Art Fair this Thursday

Please join us **this Thursday** evening for our Spring Concert & Art Fair. The program will begin at 7:00 PM and students should arrive at 6:45. Parents can drop off and then visit the Art Fair. Students should come dressed in their spring best!