

WAUWATOSA PRESBYTERIAN
MAUNDY THURSDAY
APRIL 2, 2026, 7:00 P.M.

ALL ARE ALWAYS WELCOME

Wauwatosa Presbyterian Church

Maundy Thursday

April 2, 2026

7:00pm

Bold text: Spoken by all people +Please rise in body or spirit

We Gather Together Before God

Please prepare your hearts for worship.

Prelude *Wondrous Love* Jayne Latva (organ)
Daniel Pinkham

Welcome & Invocation Rev. Dr. Brett Swanson

+Evening Prayer Ann Trower

+Opening Hymn *Where Charity and Love Prevail* #316

+Confession & Absolution

**Most merciful God,
we confess that we are captive to sin
and cannot free ourselves.
We have sinned against you in thought, word, and deed,
by what we have done and by what we have left undone.
We have not loved you with our whole heart;
we have not loved our neighbors as ourselves.
For the sake of your Son, Jesus Christ, have mercy on us.
Forgive us, renew us, and lead us,
so that we may delight in your will and walk in your ways,
to the glory of your holy name. Amen.**

+Hymn of Response *Take, O, Take Me As I Am* #698

+God's Grace & Peace to Share Rev. Dr. Brett Swanson

The grace of our Lord Jesus Christ, the love of God,
and the communion of the Holy Spirit be with you all.
And also with you.

We Listen To God's Word

Worship through Music	In <i>Memory of the Saviour's Love</i> Bob Burroughs	Chancel Choir
Prayer for Openness		Ann Trower
Scripture Reading	Selected verses from John 13	Rev. Dr. Brett Swanson
Meditation		

We Respond To God's Word

+Hymn of Response	<i>What Wondrous Love Is This</i>	#215
Celebration of the Lord's Supper		

Please come forward a row at a time by the center aisle to receive the Lord's Supper. Use the hand sanitizer, take a piece of bread (gluten-free) and a cup (juice), and return to your seat by the side aisle to partake.
We will bring the elements to anyone who has difficulty walking.

Prayers of the People	Lord, in Your Mercy Hear our prayer.
-----------------------	--

The Lord's Prayer

**Our Father, who art in heaven, hallowed be thy name.
Thy kingdom come, thy will be done, on earth as it is in heaven.
Give us this day our daily bread; and forgive us our debts,
as we forgive our debtors; and lead us not into temptation
but deliver us from evil. For thine is the kingdom
and the power and the glory, forever. Amen.**

+Closing Hymn	<i>Jesu, Jesu, Fill Us with Your Love</i>	#203
+Benediction		Rev. Dr. Brett Swanson
Postlude	<i>Wondrous Love</i> Paul Nicholson featuring Beth Wilkinson (oboe)	Jayne Latva (organ)

Thank you for serving today!

Pastor: Rev. Dr. Brett Swanson

Liturgist: Ann Trower

Deacons: Anne Coulling, Beth Wilkinson

Communion server: Ann Trower

Musicians: Nicole McCarty, Jayne Latva, Chancel Choir

Guest musician: Beth Wilkinson

Technical Team: Mike Flanders, Grant Geyer, Brian Hakes, Jim Halverson, Larry Hanlon, Stephen Hudson-Mairet, Bridget Lovell, Brian Lukecart, Austin Melrose, Steve Trower, Mark VanderKinter, Zariah VanderKinter, Kathryn Wagner.

The dedicated folks in the AV booth, led by Jim Halverson, manage in-person and livestream services for worship. Thank you for sharing your gifts! If you are interested in joining the team,

We are grateful for your offerings! You can place them in the wooden box near the Sanctuary entrance or mail them to the office. To give online, go to tosapres.com/give or scan the QR code on the pew card. To set up ACH withdrawals, please contact the office. Thank you!

Welcome to Wauwatosa Presbyterian Church

We're so happy you are here!

ACCESSIBILITY

An ASL interpreter is in worship with us every first Sunday of the month. If you need assistance hearing better in the sanctuary, please ask one of the Deacons to get you a listening device.

COMMUNION

We celebrate the Lord's Supper on the first Sunday of each month. The bread is gluten free and the cup is grape juice.

CHILDREN

We welcome children of all ages to worship with us in the sanctuary.

Child Care is provided each Sunday morning in our Crib Room. A friendly staff member is in the room from 9:30-11:30 am if you would like to drop off your little ones.

The **PrayGround** near the Chancel is open Sundays for children who want to be in worship. We encourage parents to sit in the front rows.

Busy bags are available (ask the Deacons for assistance) for children who prefer to sit with their parents during worship, and there is a **Cry Room** at the back of the sanctuary.

Pastor Brett would love to meet you! Contact him with questions or just to introduce yourself:

Rev. Dr. Brett Swanson, Pastor:
brett@tosapres.com

Grow

Bible Study & Classes

Sundays

Bible Study

9am with Rev. Dr. Brett Swanson
(Meeting Room)

Sunday School

Pre-K through 5th grade meet weekly
at 9am in Knox Hall.

Adult Enrichment

Sundays after worship
Dates & Topics vary
See bulletin for announcement!

Second Sundays for Teens

Every 2nd Sunday
in the Calvin Room following worship

Wednesdays

Online Bible Study

10am & 7pm with
Rev. Dr. Brett Swanson
(Zoom) Meeting ID: 890 4113 7566
Passcode: BIBLE

Announcements

Upcoming Events

APRIL 3: GOOD FRIDAY SERVICE

Worship with us on Good Friday at 12:00 Noon and experience a service encouraging us to reflect on the cross and its power.

APRIL 5: EASTER SUNDAY BRUNCH

Let's celebrate Easter with fellowship and worship! Join us on Sunday, April 5, from 8:30 a.m. to 9:30 a.m. for a delicious **breakfast brunch** (\$5 suggested donation) and community as we prepare our hearts for worship at 10am.

All are welcome: Invite friends & family! Sign up in the Gathering Space or let the church office know you are coming.

FREE CONCERTS IN APRIL

The Milwaukee Chamber Choir, a group of 25 professional-level singers, will perform a program titled "And All of Winged Delight" at 4 p.m. Sunday, April 19. The ever-popular **Medical College of Wisconsin Orchestra** will fill the sanctuary with sound at 3 p.m. on Saturday, April 25. FREE concerts, donations accepted.

Volunteer

EXTENDING THE TABLE: SUPPORT THE TOSA FOOD PANTRY:

Bring your canned and boxed non-perishable food items and place them into the collection bin in the Gathering Space. Thank you!

TGIF IS BACK!

Here is the schedule until summer break:

April 10: Anthony & Angela Madison
(5440 N 13th Street, Milwaukee, WI / phone: 414-737-2917)

May 8: Denise Fried

June 12: Steve & Ann Trower

TGIF is from 6:30pm to 9pm. Bring a dish to share and a beverage to drink. If you have concerns about possible pet allergies, please contact the host(s).

Join the Collegium Ladyes choral ensemble for Kim André Arnesen's contemporary *Magnificat* performed with strings, organ and piano.

4 p.m. Sunday, April 26
All Saints' Cathedral
818 E. Juneau Ave.

Milwaukee

No tickets required
Suggested donation: \$20

Prayer List

Do you have prayer requests?

During "Prayers of the People" in the worship service, feel free to voice whatever prayer is on your mind and heart. You may also use the prayer box in the back of the Sanctuary. As a community, we pray for those experiencing life's transitions, residents of care facilities, those affected by illness, our students, support groups, medical professionals, those struggling with addiction, those incarcerated, the requests in our community prayer box, and the members and friends of this congregation.

Members

Jay Costello
Penny Cotton
Katherine Dummer
Norma Jean Fernhaber
Brian Hakes
Doug Hamsher
John Krugler
Paul Malmstrom
Sarilee Maney
Bill Nelson
The Pagels Family
Marge Wangemann

Family Concerns

Ava Paar Ellison
(Mike Paar's grand niece)
Brad and Joy
(parents of Jane and Grant Geyer)
Barbara Johnston
(Joyce Kolda's niece)
Pauline & Jesse Kilhefner
(Susan Kilhefner's parents)
Irene Marconnet
(Ilene Marconnet's sister)
Robin Muller
(Rose Mary and Dean Muller's daughter)
May Nicolaisen
(Fiona Nicolaisen's mother)
Bill Reynolds
(brother-in-law of the Wehnes family)
Colleen Powers
(Sue Volkman and Al Correa's son's fiancé)
Josephine & Henry Sbai
(Jamie Grasso's family)

Friends of WPC

Abby, Joseph & Kiki
(friends of Leigh Anne and Mark Fraley)
Gerlinde
(Petra Kolo's friend)
Barb Blazek
(Lucia Bravo-Bakemeyer's friend)
Cynthia Gebhardt & son Austin
WPC Crib Room staff member
The family of Grace
(Vicky Curtis' stepdaughter)
Jonathan, Ali & Stella
(friends of Julie Guckenberger)
Katie Kison
(Forward Scholars staff member)
Eric McCaffee
(friend of the Bakemeyers)
Margie
(Beth Pyritz's friend)
Chad Mateske
(Joyce Kolda's friend)
Rita Nelson and family
(Kristen Shaw's friend)
Scott Polacek
(friend of Deb and Tom Bergeson-Graham)
Karl Prohaska
(Julie Badciong's father)
Jennifer Skeele
(Heidi Sjostrom's friend)
Vanessa
(Penny Cotton's caregiver)

To add or remove someone from the list, please contact the church office.

Where Charity and Love Prevail 316

1 Where char-i - ty and love pre - vail, there God is ev - er found;
2 Let us re - call that in our midst dwells Christ, God's ho - ly Son.
3 Let strife a - mong us be un-known; let all con - ten-tions cease.
4 Let us for-give each oth - er's faults as we our own con - fess,
5 Love can ex-clude no race or creed if hon - ored be God's name;

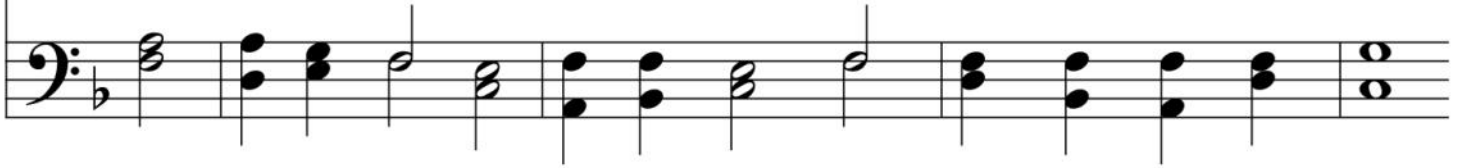

brought here to - geth - er by Christ's love, by love we thus are bound.
As mem-bers of each bod - y joined, in him we are made one.
Be God's the glo - ry that we seek; be his our on - ly peace.
that we may love each oth - er well in Chris-tian gen - tle - ness.
our com - mon life em - brac - es all whose Mak - er is the same.

698

Take, O Take Me as I Am

Take, O take me as I am; sum-mon out what I shall

be; set your seal up-on my heart and live in me.

What Wondrous Love Is This 215

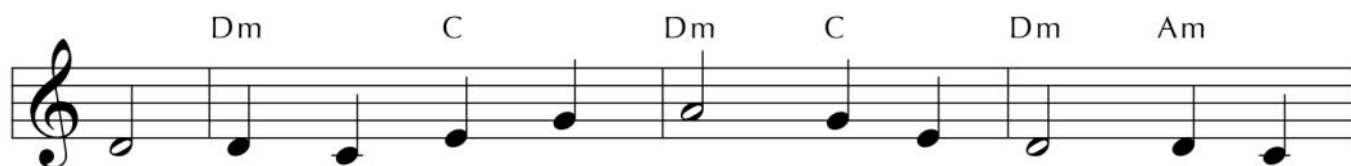

1 What won - drous love is this, O my soul, O my
 2 When I was sink - ing down, sink - ing down, sink - ing
 3 To God and to the Lamb, I will sing, I will
 4 And when from death I'm free, I'll sing on, I'll sing

soul, what won - drous love is this, O my soul! What
 down, when I was sink - ing down, sink - ing down, when
 sing, to God and to the Lamb, I will sing; to
 on; and when from death I'm free, I'll sing on; and

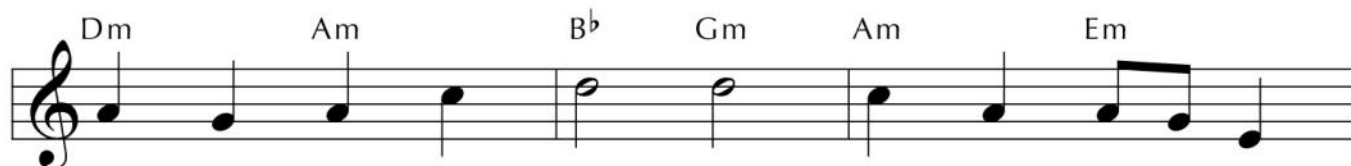

won - drous love is this that caused the Lord of
 I was sink - ing down be - neath God's righ - teous
 God and to the Lamb who is the great I
 when from death I'm free, I'll sing and joy - ful

bliss to bear the dread - ful curse for my soul, for my
 frown, Christ laid a - side his crown for my soul, for my
 AM, while mil - lions join the theme, I will sing, I will
 be, and through e - ter - ni - ty, I'll sing on, I'll sing

soul, to bear the dread - ful curse for my soul!
 soul, Christ laid a - side his crown for my soul!
 sing; while mil - lions join the theme, I will sing!
 on; and through e - ter - ni - ty I'll sing on.

203 Jesu, Jesu, Fill Us with Your Love

Capo 3: (D) (A7)
Refrain F C7

Je - su, Je - su, fill us with your love; show

(D) (D/F#) (Em7) (A7) (D)
 F F/A Gm7 C7 F *Fine*

us how to serve the neigh-bors we have from you.

(D) (Bm) (Em) (A)
 F Dm Gm C

1 Kneels at the feet of his friends, si - lent - ly wash - es their
 2 Neigh-bors are wealth-y and poor, var - ied in col - or and
 3 These are the ones we should serve; these are the ones we should
 4 Lov - ing puts us on our knees, will - ing to wash oth - ers'

(D) (Bm) (Em7) (A7) (D)
 F Dm Gm7 C7 F *to Refrain*

feet, Mas - ter who acts as a slave to them.
 race; neigh-bors are near us and far a - way.
 love; all these are neigh-bors to us and you.
 feet; this is the way we should live like you.

WAUWATOSA PRESBYTERIAN CHURCH

2366 N 80th St. Wauwatosa, WI 53213
www.tosapres.com | tosapres@tosapres.com | 414-774-5005

We are a community through Christ and in Christ

reaching out to the greater Milwaukee community and God's world.

We open our doors to all persons

to join in worship, fellowship, educational programs, service, and justice.

We welcome into membership all who profess faith in Jesus Christ,

without regard to race, ethnicity, ability, gender identity,
sexual orientation, or any worldly condition.

We elect and ordain persons who are called by God

and committed to serve the Lord Jesus Christ in the Church.

Staff

Pastor: Rev. Dr. Brett Swanson (ext. 102, brett@tosapres.com)

Office Manager: Micha Gibbons (ext. 101, officemgr@tosapres.com)

Office Associate: Cindy Thomas (ext. 100, tosapres@tosapres.com, Tues-Thurs 9am-2pm)

Director of Music: Nicole McCarty (nicole@tosapres.com)

Organist: Jayne Latva

AV Lead Technician: Jim Halverson (jim@tosapres.com)

Custodian: Gary Hodel (ext. 105, gary@tosapres.com)

Crib Room Staff: Cynthia Gebhardt & Amanda Miller

Curiosity Corner PreSchool (ccnstosa.com): Jane Pfaff (ext. 108, ccnstosa2366@gmail.com)

Session

Adult Enrichment: Pam Weisser

Building & Grounds: Steve Trower & Mike Harvey

Christian Education: Mary Pluta

Fellowship: Sharon Polakowski

Finance: Brian Hakes & Vince Racioppo

Memorial: Jennifer Good

Mission: Angela Madison

Nominating: Kevin Sjostrom

Personnel: Don Weinberg

Stewardship: Denise Fried

Worship: Heidi Hudson-Mairet

Clerk of Session: Susan Kilhefner

Treasurer: Scott Bentley

Deacons

Kim Christianson, Anne Coulling, Barb Guyer, Joyce Hakes, Colman Hanlon (Youth), Jen Knapp (Moderator), Bob Krick, Andrew Luke, Olivia Luke, Anthony Madison, Diane Melrose, Marc Raygoza, Kristen Shaw, Anne Trower, Mark VanderKinter, Sue Westby, Beth Wilkinson

Reprinted / podcast / streamed with permission under ONE LICENSE #A-723904. All rights reserved.

PCUSA Earth Care
Congregation

Sign Language Interpreter
(1st Sunday of each month)

Listening System
Available

Accessible