

# 6.28.23 ANNUAL DISTRICT CONFERENCE



enttthe  
Northwest  
district  
district

# DISTRICT CONFERENCE

General Superintendent  
Dr. Wayne Schmidt

District Superintendent  
Rev. Wesley Smith

---

**JUNE 28, 2023**

Fountain Springs  
Community Church

Rapid City, SD

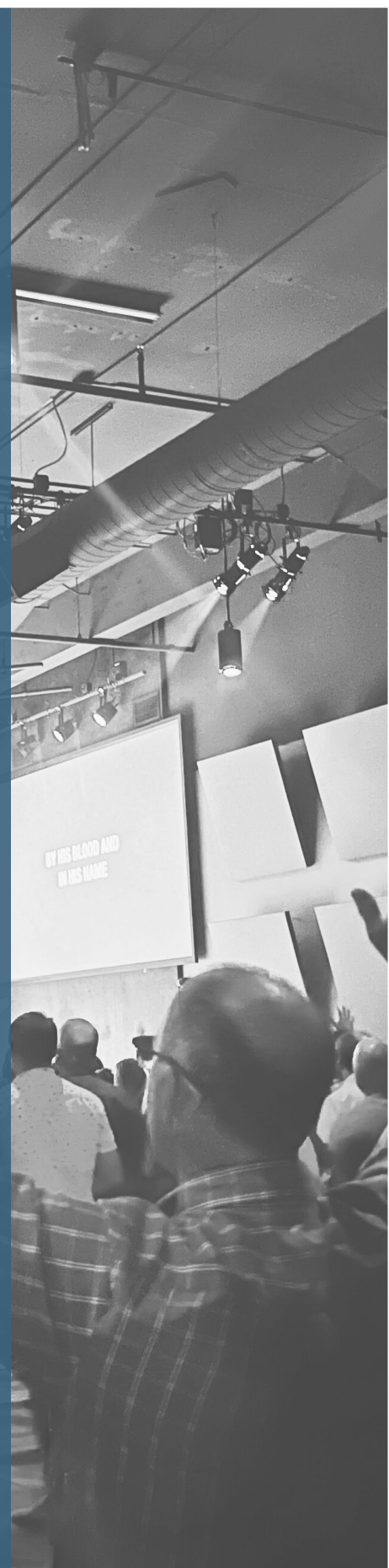

# TABLES OF CONTENTS

## AGENDA

### ORGANIZED DISTRICT OF THE WESLEYAN CHURCH

### DISTRICT BOUNDARIES OF THE NORTHWEST DISTRICT OF THE WESLEYAN CHURCH (A SOUTH DAKOTA NON-PROFIT CORPORATION)

### THE GREAT COMMISSION CORE PRINCIPLES AND VALUES MISSION STATEMENT

## REPORTS

- Church directory
- Pastor directory
- Multiplication report
- DBMD annual report
- Pastoral relations report

## NOMINATIONS/ACTIONS

- Ordination candidates
- 2-year terms for district officers
- Nominating committee report
- Ballot biographical sheets
- Standing rules

## FINANCIAL INFORMATION

- Balance sheet
- Profit and loss
- 2022-2023 Assessment activity
- 2023-2024 Budget

## CAMPGROUNDS

- Cedar Canyon Camp
- Cedar Springs Camp
- 2023-2024 budgets

## 5 YEAR COMPARISONS

# DISTRICT CONFERENCE AGENDA

Wednesday, June 28, 2023

## 9:00 AM – 12:30 PM

WORSHIP

PRAYER

CELEBRATION AND VISION

(Rev. Wesley Smith)

CONFERENCE CALL TO ORDER

(Rev. Nathan Lamb)

Roll Call

Establish Bar of Conference

Approve Agenda

Appointment of Tellers, Parliamentary Committee

GENERAL CHURCH REPORT

(Dr. Ed Love)

DISTRICT BOARD/MINISTERIAL DEVELOPMENT REPORT

(Katy Kinnan)

Ballot 1

Approve Candidates for Ordination

MOTION FOR TWO YEAR TERMS

Ballot 2

Approval of 2-year terms for District Officers

ELECTIONS

Ballot 3

District Auditing Committee

Ballot 4

District Directors of Multiplication

Ballot 5

District Directors of Missions

Ballot 6

Nominating Committee (Lay)

Ballot 7

Nominating Committee (Ministerial)

Ballot 8

District Secretary

Ballot 9

District Board of Administration (Lay)

Ballot 10

District Board of Administration (Clergy)

REPORTS/INTRODUCTIONS

Global Partners

(Rev. Dave Hopewell)

Financial

(Anne Raga)

Ordinary Angels

(Kevin Downes)

OKWU

(Dr. Jim Dunn)

Church Planter Celebrations

Cedar Canyon Camp

Business Director

(Brent Norgaard)

Auditing

(Rev. Keith Ritchie)

Winter Retreat

(Courtney Hughes)

STANDING RULES DISCUSSION

(Rev. Tim Purcell)

Ballot 11

Standing Rules

PASTORAL RELATIONS AND MINISTERIAL APPOINTMENTS

INSTALLATION

ADJOURNMENT

## 2:00 PM – 3:00 PM

STANDING RULES DISCUSSION (optional)

(Rev. Tim Purcell)

Ballot 11

Standing Rules

## DENOMINATIONAL INFORMATION

### THE WESLEYAN CHURCH WORLD HEADQUARTERS

13300 Olio Road, Fishers, IN 46037  
13300 Olio Road, Suite 100, Fishers, IN 46037 (Mailing)  
317-774-7900 | [www.wesleyan.org](http://www.wesleyan.org)

THE NORTHWEST DISTRICT OF THE WESLEYAN CHURCH  
(A SOUTH DAKOTA NON-PROFIT CORPORATION)

### DISTRICT OFFICE

919 Airport Rd, Sheridan, WY 82801  
[info@northwestdistrict.org](mailto:info@northwestdistrict.org)  
605-440-0926 | [northwestdistrict.org](http://northwestdistrict.org)

#### **Operations Director**

Courtney Hughes  
605-440-0926  
[courtney.hughes@northwestdistrict.org](mailto:courtney.hughes@northwestdistrict.org)

#### **Office Administrator**

Nikki Stallions  
307-620-1541  
[nikki.stallions@northwestdistrict.org](mailto:nikki.stallions@northwestdistrict.org)

### DISTRICT FINANCIAL OFFICE

2930 Maple Ave, Rapid City, SD 57701

#### **Financial Administrator**

Rev. Elizabeth Awe  
605-545-2169  
[lyzawe925@gmail.com](mailto:lyzawe925@gmail.com)

the  
northwestdistrict

## DISTRICT OFFICERS

### **President/District Superintendent**

Rev. Wesley Smith  
719-330-1878  
wesley.smith@northwestdistrict.org

### **Vice President/Asst. to the DS**

Mrs. Katy Kinnan  
605-484-6605  
katy.kinnan@northwestdistrict.org

### **Vice President/Asst. to the DS**

Rev. Wayne Mueller  
605-484-6940  
wayne.mueller@northwestdistrict.org

### **District Secretary**

Rev. Nathan Lamb  
605-269-1818  
nate@teamcountryside.com

### **Vice President/Business Director**

Brent Norgaard  
605-310-4334  
brent.norgaard@northwestdistrict.org

### **Vice President/Asst. to the DS**

Rev. Tim Purcell  
641-330-6132  
tim.purcell@northwestdistrict.org

### **Vice President/Asst. to the DS**

Rev. Mark Schmerse  
309-781-7037  
mark.schmerse@northwestdistrict.org

### **Treasurer**

Mrs. Anne Raga  
307-660-4805  
ragaaa@msn.com

## DISTRICT BOARDS AND COMMITTEES (2023-2024)

### **DISTRICT BOARD OF REVIEW**

#### **Ordained:**

Rev. Mark Butcher  
Rev. Isaac Smith  
Rev. Keith Ritchie

#### **Ordained Reserved:**

Rev. Adrian Timmons

#### **Lay:**

Cassie Cline  
Josh Klumb

#### **Lay Reserved:**

Connie Hobbie  
Jay Larsen

### **ORDAINING COUNCIL**

Rev. Isaac Smith, Rev. Cheryl Arguello, Rev. Paul Baughman, Melodie DeVel, Rev. Todd Lynch, Rev. Wayne Mueller, Carrie Pohlen, Rev. David Rannabargar, Rev. Jessica Schmerse, Rev. Bob Solon, Rev. Marc Sundstrom

## DISTRICT BOARD OF MINISTERIAL DEVELOPMENT (DBMD)

Katy Kinnan, Chairman, Assistant to the District Superintendent

Rev. Bob Solon, Chairman, IA/MN Region

Rev. Todd Lynch, Chairman, Central Region

Rev. Jessica Schmerse, Chairman, West Region

Rev. Marc Sundstrom, Chairman, East Region

Iowa/Minnesota Region	Central Region
Rev. Bob Solon (2025) Melodie DeVel (2024) Mitchell Jenkins (2024) Rev. Tim Purcell (2025) Rev. Jennifer Tillman (2025) John Thomas (2024)	Rev. Todd Lynch (2025) Rev. Cheryl Arguello (2025) Rev. Paul Baughman (2024) Rev. Jamie Groneberg (2024) Rev. Stephen Martin (2025)
East Region	West Region
Rev. Marc Sundstrom (2025) Reed DeVries (2024) Rev. Serenity Miller (2025) Carrie Pohlen (2024) Rev. Stephani Tague (2025)	Rev. Jessica Schmerse (2025) Rev. Mike Cline (2025) Chris Hayes (2024) Rev. Malloree Norris (2025) Rev. David Rannabargar (2024)

## DISTRICT YOUTH PRESIDENT

Rev. Stephen Martin

## REGIONAL YOUTH PRESIDENTS

Rev. Stephen Martin (West Region)

Rev. Zach McConnell (Dakotas Region)

Rev. David Pfnister (Pacific Coast Region)

Rev. Stephanie Williams (Iowa/Minnesota Region)

## CEDAR CAMPS BOARD

Ben Sutton, Chairman

Kalen Eckenrod, Tim Jewell, Rev. Wayne Mueller, Rev. Nathan Nash, Rev. Tim Purcell,

Rev. Adrian Timmons, Rev. Rob Williams

Cedar Canyon Camp

5130 Memorial Rd, Rapid City, SD 57702

605-343-4394 | [cedarcanyoncamp.com](http://cedarcanyoncamp.com)

[office@cedarcanyoncamp.com](mailto:office@cedarcanyoncamp.com)

Cedar Springs Camp

1260 River Rd, Floyd, IA 50435

641-220-9559 | [cedarspringscamp.com](http://cedarspringscamp.com)

[guestservices@cedarspringscamp.com](mailto:guestservices@cedarspringscamp.com)

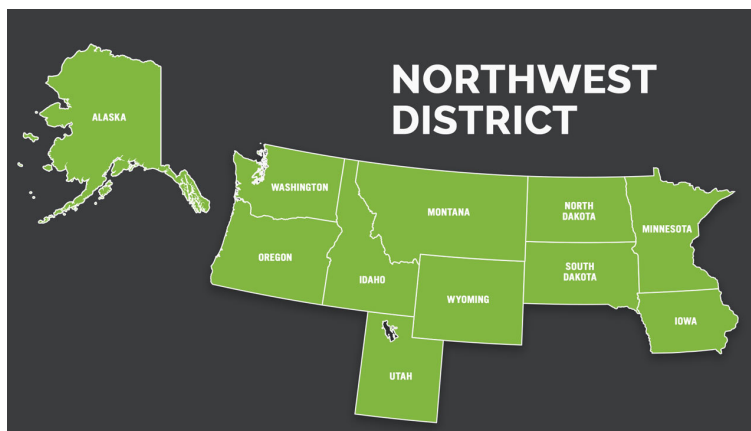

## DISTRICT CHURCHES

CHURCHES, PLANTS, CAMPUSES

### ALASKA

Anchorage, Awaken  
 Soldotna, Birch Ridge Community  
 Wasilla, Trailhead Wesleyan Church

### IDAHO

Coeur D'Alene, House of Faith  
 Weippe, Memorial Wesleyan Church

### IOWA

Ankeny, Radiant Church – Ankeny  
 Cedar Falls, Trinity Wesleyan Church  
 Cedar Rapids, Hillside Wesleyan Church  
 Cedar Rapids, Living Hope Wesleyan  
 Cedar Rapids, Revolution Community  
 Charles City, The Bridge Church  
 Denison, Fuente de Vida  
 Des Moines, Debra Heights Wesleyan  
 Des Moines, Table Church  
 Fayette, Fayette Community Church  
 Independence, Hope Wesleyan Church  
 La Porte City, Heartland Community  
 Pleasant Hill, Radiant Church  
 Rock Rapids, The Ransom – Rock Rapids  
 Sibley, Celebrate - Sibley  
 Sioux City, Palabra de Vida  
 Walker, Hoover Wesleyan Church  
 Waterloo, Cedar Valley Church  
 Waterloo, First Wesleyan Church  
 West Union, CrossFire Church

### MINNESOTA

Austin, Crane Community Chapel  
 Blaine, Hope Church  
 Brooklyn Park, Greater Praise Church  
 Coon Rapids, North Point Church  
 Emily, Emily Wesleyan Church  
 Mankato, Celebrate – Mankato  
 Minneapolis, Waite Park Church  
 Oakdale, Heartland Church  
 Plymouth, Celebrate - Plymouth  
 Rochester, Oak Hills Wesleyan Church  
 Spring Lake Park, Living Springs Church  
 Zumbro Falls, South Troy Wesleyan Church

### MONTANA

Baker, Medicine Rocks Wesleyan Church  
 Biddle, Biddle Wesleyan Church  
 Billings, East Gate Wesleyan Church  
 Bozeman, Multiply Church  
 Bozeman, Venture Church  
 Darby, Conner Wesleyan Church  
 Forsyth, The Point  
 Hamilton, Mountain View Wesleyan  
 Harlowton, Harlowton Wesleyan Church  
 Helena, Buffalo Church  
 Joliet, Joliet Wesleyan Church  
 Missoula, Celebrate Missoula  
 Pendroy, Pendroy Community Church

**NORTH DAKOTA**

Bismarck, Central City Church  
Bismarck, Cornerstone Comm. Church  
Tioga, New Hope Tioga  
Watford City, CrossPoint Church  
Williston, New Hope Church  
Williston, Pag-asang Church

**OREGON**

Aumsville, Mountain View Wes. Church  
Hermiston, The Solid Rock Community  
Hillsboro, SpringLife  
Portland, Columbia View Wes. Church  
Portland, Emmanuel-Hope of Glory  
Portland, Iglesia Cristiana Bethel  
Portland, St. Johns Church  
Salem, Capital Park Wesleyan Church  
Salem, Northgate Wesleyan Church

**SOUTH DAKOTA**

Aberdeen, Hub City Church  
Brandon, Celebrate Brandon  
Bristol, Westside Wesleyan Church  
Brookings, GracePoint Wesleyan Church  
Canton, Celebrate - Canton  
Chamberlain, Celebrate Chamberlain  
Dell Rapids, Quarry Rock Wes. Church  
Hot Springs, Hot Springs Wes. Church  
Lake Andes, Celebrate - Lake Andes  
Madison, Living Hope Wesleyan Church  
Mitchell, RiverTree Church  
Pierre, Lakota Chapel  
Pierre, The Bridge  
Prairie City, Beckman Memorial Wes.  
Rapid City, Crossroads Wesleyan Church  
Rapid City, First Wesleyan Church  
Rapid City, Fountain Springs (East)  
Rapid City, Fountain Springs (West)  
Rapid City, He Sapa New Life  
Rapid City, Word of Hope Wes. Church  
Redfield, Redfield Wesleyan Church  
Richland, Richland Church  
Rock Rapids, The Ransom Church  
Salem, Sown Network  
Sioux Falls, African Wes. of Sioux Falls

Sioux Falls, Celebrate Community Church  
Sioux Falls, Linwood Wesleyan Church  
Sioux Falls, The Ransom Church  
Spearfish, Countryside Church  
Sturgis, LifeSpring Wesleyan Church  
Tea, Celebrate Tea Home Church  
Tolstoy, Tolstoy Wesleyan Church  
Vermillion, Resilient Church  
Watertown, GracePoint Watertown  
Yankton, Celebrate - Yankton

**UTAH**

Salt Lake, Hepisipa Wesleyan Church  
Salt Lake, Mountain City Church  
Spanish Fork, Utah Valley Church

**WASHINGTON**

Amboy, Hazen Chapel Wesleyan Church  
Clarkston, Harvest Church  
Poulsbo, The Gathering Place  
Raymond, New Beginnings Wes. Church  
Seattle, Courageous Church  
Spokane Valley, Living Hope Community  
Vancouver, Acts Church  
Yakima, Spirit Alive Wesleyan Church

**WYOMING**

Beulah, Black Hills Cowboy Church  
Buffalo, Summit Church  
Gillette, New Life Wesleyan Church  
Kaycee, Summit Church | Kaycee  
Sheridan, Ignite Wesleyan Church

# The Great Commission

“ALL THE AUTHORITY IN HEAVEN AND ON EARTH HAS BEEN GIVEN TO ME. THEREFORE GO AND MAKE DISCIPLES OF ALL NATIONS, BAPTIZING THEM IN THE NAME OF THE FATHER AND THE SON AND OF THE HOLY SPIRIT, AND TEACHING THEM TO OBEY EVERYTHING I HAVE COMMANDED YOU. AND SURELY I AM WITH YOU ALWAYS, TO THE VERY END OF THE AGE.”

MATTHEW 28:18-20

1. Because our call is to save that which is lost. Now we cannot expect them to come to us. Therefore we should go and seek them.
2. Because we are particularly called by “going into the highways and hedges,” which none else will do, “to compel them to come in.”
3. Because that reason against it is not good: “The [church] house will hold all that come.” The house may hold that come to the house; but not all that would come to the field.

The Works of John Wesley (vol. 8, 300)

# Core Principles and Values

## PRINCIPLES:

**BIBLICAL AUTHORITY:** The Bible is the highest source of written authority for God's plan for His people; it reveals how to live out that plan, individually and corporately. Beliefs, practices, and priorities are to be anchored in clear biblical teachings.

**CHRISTLIKENESS:** Jesus Christ is the defining expression of God's will for all humankind. In Christ is found the highest and most practical meaning and the clearest example for holy living or godliness. Christ is both example and strength as Wesleyans pursue integrity, excellence, faith, hope, and love.

**DISCIPLE-MAKING:** Making disciples is a clear mandate from Christ. This requires a strong focus on evangelism and training in spiritual growth and holy living. Done effectively, this will produce and promote growth and health in and among the churches.

## VALUES:

**LOCAL CHURCH CENTERED:** The District exists to serve and help plant local congregations. Local churches are the most fundamental and strategic points of evangelism and discipleship. The challenge of the District is to find the best ways to serve and strengthen congregations.

**SERVANT LEADERSHIP:** Wesleyans respect leadership that is placed over them, realizing that the authority and effectiveness of spiritual leadership is not primarily bestowed, but earned and manifested by a loving and willing heart of obedience that serves God and mankind gladly. Wesleyans desire to be leaders in serving.

**RESPECT:** We respect those whom God and the Church have put in authority in the Church. We also love and respect each individual as a creation of God.

**CULTURAL RELEVANCE:** Wesleyans are called to serve the present age. The Church respects and builds on its past without becoming its slave. Wesleyans are "culture informed" for the sake of reaching people for Christ, but we are not "culture captives" in the sense of surrendering core values, beliefs, and behaviors.

**TEAM SPIRIT:** We affirm that we are connected and interdependent. Our churches and pastors are encouraged to have different personalities, styles, and emphases to best present Christ in their context, but we unite around our common core of belief and purpose.

# Mission Statement

THE NORTHWEST DISTRICT OF THE WESLEYAN CHURCH EXISTS FOR THE GLORY OF GOD, BY PROMOTING THE GOSPEL OF JESUS CHRIST, AND THE BUILDING OF GOD'S KINGDOM IN THE NORTHWEST DISTRICT AND THE WORLD THROUGH:

1. ENCOURAGING, SERVING, AND GUIDING THE MINISTRY OF LOCAL CHURCHES,
2. PROMOTING A CHURCH PLANTING MOVEMENT,
3. LEADING AND EQUIPPING OUR PASTORS FOR EFFECTIVE MINISTRY.



# CHURCH DIRECTORY

**ALASKA****Anchorage, Awaken (DC)**

5295 Juneau St, Anchorage, AK 99518  
 Mail: PO Box 241241, Anchorage, AK 99524  
 Phone: 907-346-7103  
 E-mail: awakenanchorage@gmail.com  
 Website: www.awakenalaska.com

**Rev. Levi Smith** – Pastor

**Austin Burt** \* – Assistant Pastor

**Soldotna, Birch Ridge Community (DC)**

33325 Echo Lake Road, Soldotna, AK 99669  
 Phone: 907-260-6705  
 E-mail: info@birchridge.org  
 Website: www.birchridge.org

**Rev. Milt Borah** – Pastor

**Maddie Borah** \* – Assistant Pastor

**Wasilla, Trailhead Wesleyan (DC)**

1320 N. Double B Street, Palmer, AK 99645  
 Mail: PO Box 876634, Wasilla, AK 99687  
 Phone: 907-357-3448  
 Website: www.trailheadak.org

**Rev. Chet Hobbie** – Pastor

**IDAHO****Coeur d'Alene, House of Faith (DC)**

1103 N. 3<sup>rd</sup> St., Coeur d'Alene, ID 83814  
 Phone: 208-664-5440  
 Website: www.cdahouseoffaith.com

**Rev. Kitty Hayes** – Pastor

**Rev. Jon Jackson** – Assistant Pastor

**Rev. Melissa Jackson** – Assistant Pastor

**Weippe, Memorial Wesleyan**

220 N. Main, Weippe, ID 83553  
 Mail: PO Box 208, Weippe, ID 83553  
 Phone: 208.435.4470

**Rev. James (Jim) Head** – Pastor

**IOWA****Ankeny, Radiant Church-Ankeny (Campus)**

1055 SW Prairie Trail Pkwy, Ankeny, IA 50023  
 Phone: 515-265-0560  
 Website: www.radiantonline.org

**Rev. Jason Shanks** – Lead Pastor

**Cedar Falls, Trinity Wesleyan Church**

125 Orchard Dr, Cedar Falls, IA 50613  
 Phone: 319-277-1377  
 Website: www.cedarfallstrinity.org

**Rev. Peter Salmon** – Lead Pastor

**Josh Coulson** \* – Discipleship Pastor

**Kalen Eckenrod** \*\* – Student Ministries Director

**Steve Bailey** # – Adult Ministries Pastor

**Bryce Clark** # – Resident

**Jeremy P. Good** # – Worship & Production Director

**Jean Nies** # – Children's Ministry Director

**Cedar Rapids, Hillside Wesleyan Church**

2600 First Ave. NW, Cedar Rapids, IA 52405  
 Phone: 319-365-5088  
 Website: www.crhillside.com

**Rev. David O'Veil** – Lead Pastor

**Rev. Jay Wentworth** – Student and Worship Arts Pastor

**Jessica English** \* – Children's Ministry Pastor

**Cedar Rapids, Living Hope Wesleyan Church**

1500 Boyson Rd. NE, Cedar Rapids, IA 52402  
 Phone: 319-378-6906  
 Website: www.lhwc.net

**Rev. Chopper Brown** – Pastor

**Cedar Rapids, Revolution Community Church (Plant)**

1220 Lilly St, Cedar Rapids, IA 52403  
 Mail: 1805 Blake Blvd. SE  
 Cedar Rapids, IA 52403

**Rev. William Reirden** – Pastor

**Charles City, The Bridge Church**

913 S. Main St, Charles City, IA 50616  
 Phone: 641-228-3182  
 Website: www.thebridgechurchcc.com

**Rev. Robert T. Williams III** – Lead Pastor

**Rev. Stephanie Williams** – Next Gen Pastor

**Taylor Kemp** \*\* – Discipleship Leader

**Eric Voss** \*\* – Celebrate Recovery Leader

**Jazmine Cooper** # – Resident

**Denison, Fuente de Vida**

1323 4th Ave. S, Denison, IA 51442  
 Phone: 712-269-7345

**Rev. Eduviges Perez** – Pastor

**Des Moines, Debra Heights Wesleyan Church**

4025 Lower Beaver Rd, Des Moines, IA 50310  
 Phone: 515-279-5212  
 Website: http://dhw.church

**Rev. Jeremy Geerdes** – Pastor

**Des Moines, Table Church (Plant)**

855 17th Street, Des Moines, IA 50314  
 PO Box 41397, Des Moines, IA 50311  
 605-595-2540

**Rev. Phil Wiseman** – Pastor

**Rev. Megan Koch** – Assistant Pastor

**Natalie Wiseman** # – Children's Ministry Director

**Fayette, Fayette Community Church**

207 W State St, Fayette, IA 52142  
 Mail: PO Box 393  
 Phone: 563-425-3551  
 Website: www.fayettechurch.com

**Brian Bremner** \* – Pastor

**Independence, Hope Wesleyan Church**

505 4th Ave. NE, Independence, IA 50644  
 Phone: 319-334-7148  
 Website: hope@hopewesleyan.org

**Rev. Robert Solon** – Lead Pastor

**Rev. Elissa Dodge** – Worship Pastor

**La Porte City, Heartland Community Church**

705 Bishop Ave, La Porte City, IA 50651  
 319-342-3251  
 www.heartlandipc.com

**Chad Adelmund** \* – Pastor

**Rev. Ben Lindley** – Assistant Pastor

**Pleasant Hill, Radiant Church**

1300 Metro East Dr. Ste 106,  
 Pleasant Hill, IA 50327  
 Phone: 515-265-0560  
 Website: www.radiantonline.org

**Rev. Jason Shanks** – Lead Pastor

**Rev. Benjamin Mueller** – Assistant Pastor

**Madison Hoeness** \* – Communications Dir.

**Patrick Josleyn** \* – Resident

**Rock Rapids, The Ransom-Rock Rapids (Campus)**

610 S 3rd Ave., Rock Rapids, IA 51246  
 Email: rockrapids@theransomchurch.org  
 Website: ransom.church

**Jesse Skidmore** \* – Campus Pastor

**Sibley, Celebrate Community Church of Sibley (Plant)**

418 9th St, Sibley, IA 51249  
 Mail: 502 5th Ave, Sibley, IA 51249  
 Phone: 712-461-2610

**Josh Tangeman** \*\* – Pastor

**Sioux City, Palabra de Vida (Plant)**

4715 Floyd Blvd, Sioux City, IA 51108  
 Phone: 712-267-2699

**Rev. Oscar Ortiz** – Pastor

**Walker, Hoover Wesleyan Church (DC)**

2900 310th St, Walker, IA 52352

Phone: 319-677-6039

Rev. Charles Clark – Interim Pastor

**Waterloo, Cedar Valley Church**

3520 Ansborough Ave, Waterloo, IA 50701

Phone: 319-235-6781

Email: info@cedarvalleychurch.net

Website: www.cedarvalleychurch.net

Rev. Darrell White – Lead Pastor

Rev. Lucy Kerns – Discipleship Pastor

Madison May \* – Youth Pastor

Mike Best # – Worship Pastor

Kathy White # – Children's Pastor/Daycare Director

**Waterloo, First Wesleyan Church**

205 Hammond Ave, Waterloo, IA 50702

Phone: 319-232-1272

Rev. David Bass – Pastor

**West Union, CrossFire Church**

103 W. Franklin St, West Union, IA 52175

Phone: 563-422-5804

Rev. Leslie White – Pastor

**MINNESOTA****Austin, Crane Community Chapel**

1111 9th Street NE, Austin, MN 55912

Phone: 507-433-5844

Email: cranechapel@cranechapel.net

Website: www.cranechapel.org

Rev. Dale Christiansen – Lead Pastor

Mike Billat \* – Assistant Pastor

Roxanne Dunham # – Christian Ed Dir

**Blaine, Hope Church**

1264 109th Ave. NE, Blaine, MN 55434

Phone: 763-757-4266

Website: www.everybodyneedshope.org

Rev. Dr. Alan Goracke – Lead Pastor

Patrick Joslyn \* – Assistant Pastor

Brandon Backstrom # – Asst/Worship Dir.

**Brooklyn Park, Greater Praise Church (Plant)**

7831 Brooklyn Blvd, Brooklyn Park, MN 55445

Mail: 1024 124th Circle NW, Coon Rapids, MN 55448

Phone: 612-644-2817

Website: www.greaterpraiseministriesmn.org

Rev. David Browne II – Lead Pastor

Alvin Freeman \* – Assistant Pastor

**Coon Rapids, North Point Church**

10732 Hanson Blvd, Coon Rapids, MN 55433

Phone: 763-999-6935

Website: www.northpc.org

Rev. David DeVel – Lead Pastor

Brandon Fleeman \* – Assistant Pastor

Allan Enfield \* – Online Pastor

**Emily, Emily Wesleyan Church**

40141 State Hwy. 6, Emily, MN 56447

Mail: PO Box 153

Phone: 218-763-4673

Website: www.emilywesleyan.org

Rev. Jason Gressman – Pastor

**Mankato, Celebrate Church of Mankato (Plant)**

100 Warren St. Ste. 337, Mankato, MN 56001

Phone: 507-769-0500

Website: www.mankato.church

Rev. David Norman – Pastor

**Minneapolis, Waite Park Church**

3258 Johnson St. NE, Minneapolis, MN 55418

Phone: 612-781-7434

Email: office@waiteparkchurch.org

Rev. Kory Kleinsasser – Senior Pastor

Rev. Abby Burg – Family Ministry Pastor

Samuel Weto \* – Assistant Pastor

Holly Almhjeld \*\* – Director of Sm.

Groups/Prayer

**Oakdale, Heartwood Church**

6477 10th St. N, Oakdale, MN 55128

Phone: 651-739-2940

Website: www.heartwood.church

Rev. Paul Tillman – Lead Pastor

Rev. Ashlyn Luttrell – Assistant Pastor

Rev. Jennifer Tillman – Assistant Pastor

**Plymouth, Celebrate Community Church of Plymouth (Plant)**

15625 46th Avenue N, Minneapolis, MN 55446

Phone: 515-537-3764

Melissa Anderson \*\* – Pastor

**Rochester, Oak Hills Wesleyan Church**

410 28th St. SW, Rochester, MN 55902

Phone: 507-288-6053

Website: www.discoveroakhills.com

Rev. Carl Tenney – Lead Pastor

Rev. Judi Heller – Discipleship Pastor

**Spring Lake Park, Living Springs Church**

8001 University Ave. NE, Spring Lake Park, MN 55432

Phone: 763-780-4673

Website: www.lcswesleyan.com

Rev. Brian Sinclair † – Pastor

**Zumbro Falls, South Troy Church (Plant)**

56817 Hwy 63, Zumbro Falls, MN 55991

Phone: 507-259-1442

Website: www.southtroywesleyan.org

Rev. Colleen Hoef – Pastor

**MONTANA****Baker, Medicine Rocks**

20 Medicine Rocks Rd., Baker, MT 59313

Phone: 406-775-6645

Rev. Jim Biswell – Pastor

**Biddle**

101 Main St., Biddle, MT 59314

Mail: PO Box 195, Joliet, MT 59041

Rev. Samuel Smith – Pastor

**Billings, East Gate**

625 Mattson Ln., Billings, MT 59105

Phone: 406-252-8076

Email: EGWChurch@gmail.com

Rev. Daniel Robertson – Pastor

**Bozeman, Multiply Church (Plant)**

Mail: PO Box 6607, Bozeman, MT 59771

Phone: 406-370-9442

Email: jeremy@multiplychurch.us

Website: multiplychurch.us

Jeremy Tate # – Pastor

**Bozeman, Venture Church (DC)**

2595 Simmental Way, Bozeman, MT 59715

Mail: PO Box 6607, Bozeman, MT 59771

Phone: 406-284-2113

E-mail: info@venturechurch.us

Website: www.venturechurch.us

Online Service:

https://youtube.com/user/venturemt

Rev. Charles Carpenter – Senior Pastor

John Paszkiet ^ – Assistant Pastor

**Darby, Conner Wesleyan**

4674 US Hwy 93 South, Darby, MT 59829

Phone: 406-821-3570

Rev. James (Jim) Winters – Pastor

**Forsyth, The Point**

148 W. Cedar St., Forsyth, MT 59327

Mail: PO Box 945, Forsyth, MT 59327

Phone: 406-346-7919

E-mail: fwc@rangeweb.net

Website: get2thepoint.church

Rev. Mark Umfleet – Pastor

**Hamilton, Mountain View Wesleyan (DC)**

185 Golf Course Rd., Hamilton, MT 59840  
 Phone: 406-363-2485  
 Website: www.mountainviewwesleyan.org  
**Rev. James (Jim) Winters** – Pastor

**Harlowton**

104 A Ave. NE, Harlowton, MT 59036  
 Mail: PO Box 701  
 Phone: 406-632-5834  
**In the hands of the DBA**

**Helena, Buffalo Church (Plant)**

The Great Northern Conference Center  
 835 Great Northern Blvd, Helena, MT 59601  
 Mail: PO Box 176, Helena, MT 59624  
 Phone: 406-916-2345  
 Email: hey@buffalo.church  
 Website: http://buffalo.church  
**Rev. Todd Nicholson** – Pastor

**Joliet (DC)**

402 Carbon Ave., Joliet, MT 59041  
 Mail: PO Box 146  
 Phone: 406-962-3975  
 Website: www.jolietwesleyan.org  
**Rev. Samuel Smith** – Pastor  
**Tisha Harry #** – Counseling Pastor

**Missoula, Celebrate Missoula (Plant)**

1525 South Ave W, Missoula, MT 59801  
 Mail: 6024 Coburg Ln., Missoula, MT 59803  
**Rev. Carman VanSchaick** – Church Planter  
 Pastor  
**Scott Thurman #** – Assistant Pastor

**Pendroy Community Church Inc. (Affl.)**

30 Second St. South, Pendroy, MT 59467  
 Mail: PO Box 87  
 Phone: 406-469-2245  
 Website: www.pendroychurch.org  
**Rev. Samuel Smith** – Pastor

<b>NORTH DAKOTA</b>
---------------------

**Bismarck, Central City Church (Plant)**

Bismarck, ND  
 Mail: PO Box 31, Bismarck, ND 58502  
 Phone: 701-471-4404  
 Email: info@centralcitybismarck.com  
 Website: centralcitybismarck.com  
**Rev. Aaron Case** – Church Planting Pastor

**Bismarck, Cornerstone Community**

111 E. Wachter Ave., Bismarck, ND 58504  
 Phone: 701-222-3649  
 Website: www.cccbis.com  
**Rev. Dr. Keith Ritchie** – Pastor

**Tioga, New Hope Tioga (Campus)**

510 6th St NE, Tioga, ND 58852  
 Mail: 721 26th Street West, Williston, ND 58801  
**Isaiah Irwin \*\*** – Tioga Campus Pastor

**Watford City, CrossPoint Church**

304 2<sup>nd</sup> Ave. NE, Watford City, ND 58854  
 Mail: PO Box 428  
 Phone: 701-444-2355  
 E-mail: info@crosspointnd.com  
 Website: www.crosspointnd.com  
**Rev. Shaun Breiland** – Senior Pastor  
**Rev. Wayne Mueller** – Assistant Pastor  
**Gabe Belden \*\*** – Assistant Pastor

**Williston, New Hope Church**

721 26th Street West, Williston, ND 58801  
 Phone: 701-572-4673  
 E-mail: info@newhopewilliston.com  
 Website: www.newhopehere.com  
**In the hands of the DBA**  
**Rev. Jordan Irwin** – Campus Worship Pastor  
**Andrea Germundson \*** – Campus Kids  
 Pastor  
**Cassandra Marcolongo \*** – Resident,  
 Student Ministries Pastor  
**Hattie Carrier \*** – Campus Discipleship  
 Journey Director  
**Karen Bramble #** – Executive Director  
**Michael Bearce #** – Online Campus Worship  
 and Content Leader  
**Olivia Carson #** – Director of  
 Communications  
**David Lundeen #** – Online Campus Director

**Williston, Pag-asang Handog (PH Church) (Plant)**

721 26th Street West, Williston, ND 58801  
**Leo Monterroyo \*** – Pastor

<b>OREGON</b>
---------------

**Aumsville, Mountain View Wesleyan Church**

111 E. Main, Aumsville, OR 97325  
 Mail: PO Box 217  
 Phone: 503-749-2307  
 E-mail: teresa.mtview@gmail.com  
 Website: Aumsville.Church  
**Rev. Mike Cline** – Senior Pastor  
**Rev. Kurt Nybakken** – Assistant Pastor  
**Betsy Philpott \*** – Assistant Pastor  
**Shelly Harris \*\*** – Assistant Pastor  
**Brenda Nybakken #** – Assistant Pastor

**Hermiston, The Solid Rock Community Wesleyan Church (DC)**

140 SW 2<sup>nd</sup> Street, Hermiston, OR 97838  
 Phone: 541.567.6937  
 Email: thesolidrock@eotnet.net  
**Gail Cherry †** – Interim Pastor

**Hillsboro, SpringLife (DC)**

2437 SE 48<sup>th</sup> Ave., Hillsboro, OR 97123  
 Mail: PO Box 2049, Beaverton, OR 97075  
 Phone: 360-909-7878  
**Rev. Melvin Baliton** – Pastor  
**Rev. Genesis Mijares** – Assistant Pastor  
**Rev. Tom Stanton** – Assistant Pastor

**Portland, Columbia View Wesleyan Church (DC-R)**

16700 NE Halsey St., Portland, OR 97230  
 Phone: 503-253-7939  
 Email: office.cvwvc@gmail.com  
 Website: www.columbiaview.org  
**Rev. David Rannabargar** – Pastor

**Portland, Emmanuel Hope of Glory (DC)**

8902 SE Division St., Portland, OR 97266  
 Mail: 2530 SE 89<sup>th</sup> Ave., Portland, OR 97266  
 Website: www.emmanuelhopeofglory.org  
**Rev. Estell Jane Yambing** – Interim Co-Pastor  
**Rev. Ricardo Yambing** – Interim Co-Pastor  
**Gilbert Scott Freeman †** – Assistant Pastor

**Portland, Iglesia Cristiana Bethel (Plant)**

8550 N Saint Louis Ave, Portland, OR 97203  
 Phone: 503-327-4668  
 Email: iglesia@bethelportland.org  
 Website: https://bethelportland.org  
**In the hands of the DBA**

**Portland, St. Johns Church (Affl.)**

8044 North Richmond Ave., Portland, OR 97203  
 Phone: 503-286-0613  
 Email: office@sjcpdx.com  
 Website: office@sjcpdx.com  
**Rev. Joshua Hawk** – Pastor  
**Matt Shea ^** – Assistant Pastor

**Salem, Capital Park Wesleyan Church**

410 19<sup>th</sup> St. SE, Salem, OR 97301  
 Phone: 503-362-6626  
 E-mail: capitalparkoffice@gmail.com  
 Website: capitalparkchurch.com  
**Rev. Claude Alley** – Pastor

**Salem, Northgate Wesleyan**

2405 Carleton Way, Salem, OR 97301  
 Mail: PO Box 17435, Salem, OR 97303  
 Phone: 503-364-7304

E-mail: northgatechurch@gmail.com

**Rev. Dane A. Gjesdal** – Senior Pastor

**Rev. Mallorene Norris** – Assistant Pastor

**James Elgin #** – Assistant Pastor

<b>SOUTH DAKOTA</b>
---------------------

**Aberdeen, Hub City Church (DC)**

1701 8<sup>th</sup> Ave. NE, Aberdeen, SD 57401  
 Phone: 605-225-2873

Website: www.hubcity.church

**Rev. Joseph Nepodal** – Pastor

**Brandon, Celebrate Brandon (Plant)**

900 N. Splitrock Blvd., Brandon, SD 57005  
 Mail: PO Box 784

Phone: 605-582-7771

E-mail: Hello@brandon.church

Website: www.brandon.church

**John Semchenko \*** – Pastor

**Duane Paulsen \*** – Assistant Pastor

**Josh King \*\*** – Assistant Pastor

**Bristol, Westside Wesleyan**

120 County RD 33 Bristol, SD 57219

Mail: PO Box 86

Phone: 605-492-3635

E-mail: westside@nvc.net

**Rev. Lynn Lutz** – Pastor

**Brookings, GracePoint Wesleyan Church**

1420 Orchard Dr., Brookings, SD 57006

Phone: 605-692-6671

E-mail: info@gracepointwesleyan.org

Website: www.gracepointwesleyan.org

**Rev. Steve Norby** – Senior Pastor

**Rev. Nathan Clanton** – Assistant Pastor

**Rev. Aaron Cloud** – Assistant Pastor

**Rev. Ben Gietzen** – Assistant Pastor

**Rev. Dave Hopewell** – Assistant Pastor

**Rev. Ryan Koltiska** – Assistant Pastor

**Rev. Kyle Marker** – Assistant Pastor

**Rev. Serenity Miller** – Assistant Pastor

**Lisa Minor \*** – Assistant Pastor

**Matt Douglas \*** – Assistant Pastor

**Jaena Gormong \*** – Assistant Pastor

**Brennen Schmitt \*** – Assistant Pastor

**Andree Schaefer \*\*** – Resident Intern

**Canton, Celebrate Community Church of****Canton (Plant)**

47954 W. 5th St., Canton, SD 57013

Phone: 605-558-1200

E-mail: hello@celebratecanton.church

Website: www.celebratecanton.church

**Sheldon Hovaldt \*** – Pastor

**Chamberlain, Celebrate Chamberlain****(Plant)**

Chamberlain, SD

**In the hands of the DBA**

**Dell Rapids, Quarry Rock (DC)**

47381 246<sup>th</sup> Street, Dell Rapids, SD 57022

Mail: PO Box 134

Phone: 605-428-5111

E-mail: info@qrchurch.org

Website: www.qrchurch.org d

**Rev. Tim Valentine** – Pastor

**Christian Palmer \*** – Youth Pastor

**Hot Springs, Hot Springs Wesleyan Church**

2046 Canton Ave., Hot Springs, SD 57747

Phone: 605-745-3736

E-mail: info@hotspringswesleyan.org

Website: hotspringswesleyan.org

**Rev. Keegan Kingery** – Pastor

**Lake Andes, Celebrate Lake Andes (DC)**

Eagle Pride Impact Center

150 N 3<sup>rd</sup> Ave, Lake Andes, SD, 57356

Mail: PO Box 92, Lake Andes SD, 57356

Phone: 605-370-6773

Email: hello@lakeandes.church

Website:

www.facebook.com/celebratelakeandes

**Rodd Holman \*** – Pastor

**Madison, Living Hope Wesleyan Church (DC)**

520 NW 3<sup>rd</sup> St., Madison, SD 57042

Phone: 605-427-9235

E-mail: office@lhwc.org

Website: www.lhwc.org

**Rev. Kirby Oaks** – Senior Pastor

**Rev. Nicholas Miller** – Assistant Pastor

**Mitchell, RiverTree Church**

601 N. Sanborn Blvd., Mitchell, SD 57301

Phone: 605-996-8172

E-mail: info@wearerivertree.com

Website: www.wearerivertree.com

**Rev. Dan Ziebarth** – Senior Pastor

**Rev. Renee Berg** – Assistant Pastor

**Rev. Riley Hanson** – Youth Pastor

**Angie Klock #** – Kids Pastor

**Pierre, Lakota Chapel (DC)**

2125 East Park St., Pierre, SD 57501

Mail: 715 S. Buchanan

**Rev. Cheryl Arguello** – Pastor

**Pierre, The Bridge (DC)**

107 E. 7<sup>th</sup> St., Pierre, SD 57501

E-mail: thebridge.pierre@hotmail.com

Website: www.bridgewesleyan.org

**Rev. Brandon Lewis** – Pastor

**Prairie City, Beckman Memorial**

305 1<sup>st</sup> St. East, Prairie City, SD 57649

Phone: 605-866-4626

**Rev. Brad Burkhalter** – Pastor

**Rapid City, Crossroads Wesleyan Church**

1823 Sheridan Lake Rd, Rapid City, SD 57702

Phone: 605-342-3873

E-mail: churchoffice@rccrossroads.com

Website: www.rccrossroads.com

**Rev. Daniel Menefee** – Senior Pastor

**Rev. Sonny Rosbrugh** – Assistant Pastor

**Rapid City, First Wesleyan Church**

3040 Marlin Drive, Rapid City, SD 57703

Phone: 605-718-1115

E-mail: office@rcfirst.org

Website: www.rcfirst.org

**Rev. Steve Selfridge** – Senior Pastor

**Rev. Mark Boettcher** – Youth and Outreach Pastor

**Rev. Bradley White** – Music and

Discipleship Pastor

**Rapid City, Fountain Springs****Church-West Campus**

2100 N Plaza Drive, Rapid City, SD 57701

Mail: 321 7<sup>th</sup> Street

Phone: 605-343-4181

E-mail: info@fs.church

Website: www.fs.church

**Rev. David Kinnan** – Senior Pastor

**Rev. Chris Swarthout** – Location Pastor

**Nicholas Hect \*** – Creative Arts Pastor

**Steele Fuegen \*\*** – Assistant Pastor

**Rapid City, Fountain Springs-East Campus**

912 Centre Street, Rapid City, SD 57701

Mail: 321 7<sup>th</sup> Street

Phone: 605-343-4181

E-mail: info@fs.church

Website: www.fs.church

**Rev. Todd Lynch** – Location Pastor

**Rapid City, Fountain Springs  
Church-Downtown Campus/Offices**321 7<sup>th</sup> Street, Rapid City, SD 57701

Phone: 605-343-4181

E-mail: info@fs.church

Website: www.fs.church

**Joshua Harris \*\*** – Location Pastor**Rapid City, He Sapa New Life (DC)**

415 MacArthur St., Rapid City, SD 57701

Mail: PO Box 7543, Rapid City, SD 57709

Website: www.hesapa.org

**Rev. Dale Salway** – Co-Pastor**Rev. Larry Salway** – Co-Pastor**Adams, Dave #** – Lay Leader**Salway, Eric #** – Lay Leader**Rapid City, Word of Hope**

1351 Jolly Lane, Rapid City, SD 57703

Phone: 605-391-3949

Website: wordofhope.info

**Rev. Scott Wiley** – Senior Pastor**Rev. Elizabeth (Lyz) Awe** – Assistant Pastor**Redfield, Redfield Wesleyan Church**38519 174<sup>th</sup> St., Redfield, SD 57469

Phone: 605-302-1001

E-mail: office@redfieldwesleyan.org

Website: www.redfieldwesleyan.org

**Rev. Adrian Timmons** – Pastor**Richland, Richland Church**36781 142<sup>nd</sup> Street, Mina, SD 57451

Phone: 605-225-7004

E-mail: office@richlandchurch.org

Website: www.richlandchurch.org

**Rev. Jason Dignan** – Lead Pastor**Rev. Ron Wickard** – Pastor Emeritus**Stephen Duncan #** – Assistant Pastor**Sioux Falls, African Wesleyan Church of  
Sioux Falls, SD (Plant)**1101 E. 57<sup>th</sup> St., Sioux Falls, SD 57108**Sebanyana Budondi †** – Senior Pastor**Fidele Musore #** – Assistant Pastor**Patrick Muhoza #** – Lay Leader (primary contact)**Sioux Falls, Celebrate**

1000 S. Sycamore Ave, Sioux Falls, SD 57110

Phone: 605-357-7067

E-mail: hello@celebrate.church

Website: www.celebrate.church

**Rev. Keith Loy** – Senior Pastor**Rev. Noah Rollins** – Youth Pastor**Reed DeVries \*** – Pastor**Jaidyn Rollins \*** – Young Adults Pastor**John Kagey \*\*** – Adult Ministry Pastor**Chris Fickel #** – Marriage and Family

Ministry Pastor

**Sioux Falls, Linwood Wesleyan Church**1101 E. 57<sup>th</sup> St., Sioux Falls, SD 57108

Phone: 605-332-9080

E-mail: office@linwoodchurch.org

Website: www.linwoodchurch.org

**Rev. Marc Sundstrom** – Senior Pastor**Rev. Zach McConnell** – NextGen Pastor**Rev. Nathan Rygh** – Adult Groups Coord.**Aaron Gray \*** – Assistant Pastor**Sandy Guffin \*** – Children's Pastor**Ryan Odens \*** – Assistant Pastor**Sioux Falls, The Ransom - (DC)**

700 N. Main Ave, Sioux Falls, SD 57104

Mail: 524 N Main Ave, Ste 106,

Sioux Falls, SD 57104

Phone: 605-339-3733

Website: ransom.church

**Rev. Phill Tague** – Lead Pastor**Rev. Paul Hancy** – Assistant Pastor**Rev. Will Kallhoff** – Assistant Pastor**Rev. Mandi Smith** – Assistant Pastor**Rev. Stephani Tague** – Assistant Pastor**Rev. Cody Tupps** – Assistant Pastor**Rev. Jay Wilde** – Assistant Pastor**Josiah Freidersdorf \*** – Assistant Pastor**Nic Guptill \*** – Assistant Pastor**Cheyenne McClure \*** – Resident Intern**Paul Nix \*** – Assistant Pastor**Josie Obenauer \*** – Assistant Pastor**Samantha Sjaarda \*\*** – Assistant Pastor**Priscilla Youn \*\*** – Resident Intern**Kathe Nicolet <sup>L</sup>** – Assistant Pastor**Aaron Hansen <sup>L</sup>** – Assistant Pastor**Spearfish, Countryside Church**

625 Woodland Dr., Spearfish, SD 57783

Phone: 605-642-0585

E-mail: admin@teamcountryside.com

Website: www.teamcountryside.com

**Rev. Nate Lamb** – Senior Pastor**Rev. Mark Fuhr** – Assistant Pastor**Rev. Jamie Groneberg** – Assistant Pastor**Chris Weeks \*** – Assistant Pastor**James Williams \*** – Assistant Pastor**Sturgis, LifeSpring Wesleyan Church**

2105 Lazelle St., Sturgis, SD 57785

Phone: 605-720-5448

E-mail: lifespringsturgis@gmail.com

Website: www.lifespringsturgis.com

**Rev. Matt Shulaw** – Senior Pastor**Ryan Smith \*** – Assistant Pastor**Tea, Celebrate Tea Home Church (DC)**

Tea, SD

Email: tricia@celebratetea.church

**Rev. Tricia Cook** – Pastor**Tolstoy**

305 Dufloth St., Tolstoy, SD 57475

Mail: PO Box 51

Phone: 605-442-2515

E-mail: twc@venturecomm.net

Website: https://www.tolstoywesleyan.org/

**Rev. Matthew Pribyl** – Pastor**Vermillion, Resilient Church (Plant)**

912 N Dakota St, Vermillion, SD 57069

Mail: PO Box 533, Vermillion, SD 57069

E-mail: info@theresilientchurch.org

Website: www.theresilientchurch.org

**Rev. Jacob Thurston** – Pastor**Rev. Kellen Hackett** – Assistant Pastor**Mason Butth \*** – Assistant Pastor**Watertown (GracePoint Watertown) (DC)**

1616 3rd Ave. NE, Watertown, SD 57201

Phone: 605-886-3779

E-mail: info@gracepointwatertown.org

Website: www.gracepointwatertown.org

**In the hands of the DBA****Yankton, Celebrate Community Church  
of Yankton (Plant)**

310 Walnut St, Yankton SD 57078

Phone: 605-679-7224

E-mail: hello@yankton.church

Website: www.yankton.church

**Jeffrey Todd** – Pastor**UTAH****Salt Lake City, Hepisipa Wesleyan (DC)**

4615 S. 3200 West,

West Valley City, UT 84119

Mail: PO Box 701392, Salt Lake City, UT 84170

Phone: 801-884-0321

**Rev. Siaosi Kiu Vakalahi** – Pastor

**Salt Lake City, Mountain City Church****Sugar House (Plant)**

Salt Lake City, UT  
mtcity.church  
Phone: 385-221-0742

**Steve Spiess \*** – Pastor

**Spanish Fork, Utah Valley Church (Affl.)**

165 N. Main St., Spanish Fork, UT 84660  
Mail: 1708 S. 2940 E.  
Phone: 385-220-2624

Website: <https://utahvalley.church>

**Rev. Kyle Gudmunson** – Co-Pastor

**Matthew Anderson †** – Co-Pastor

**WASHINGTON****Amboy, Hazen Chapel Wesleyan**

38813 NE 119<sup>th</sup> Ave., Amboy, WA 98601  
In the hands of the DBA

**Clarkston, Harvest Church**

1100 Elm St., Clarkston, WA 99403  
Phone: 509-758-6800  
E-mail: [office.clarkstonwesleyan@gmail.com](mailto:office.clarkstonwesleyan@gmail.com)  
Website: [www.clarkstonwesleyan.com](http://www.clarkstonwesleyan.com)

**Rev. David Pfnister** – Senior Pastor

**Poulsbo, The Gathering Place (DC)**

26741 Edgewater Blvd NW, Poulsbo, WA 98370  
**Rev. Dr. Brent Johnson** – Pastor

**Raymond, New Beginnings Wesleyan Church (DC)**

2<sup>nd</sup> & Ellis Street (453 Second St.)  
Raymond, WA 98577  
Mail: PO Box 528  
Phone: 360-934-6419

**Rev. Renee A. Roughton** – Pastor

**Seattle, Courageous Church (Plant)**

14200 Southeast 13<sup>th</sup> Place,  
Bellevue, WA, 98007  
Mail: 15424 SE 11th St., Bellevue, WA 98007  
Website: [wearecourageous.church](http://wearecourageous.church)

**Hannah Klopfenstein \*** – Lead Pastor

**Rev. Timothy Klopfenstein** – Worship and Creative Arts Pastor

**Rev. Ian White** – Discipleship Pastor

**Laura White \*\*** – Hospitality Director

**Spokane Valley, Living Hope Community Church (DC)**

16607 E. Broadway Ave., Spokane, WA 99037  
Phone: 509.924.9775  
E-mail: [office@lhcommunity.org](mailto:office@lhcommunity.org)  
Website: [www.lhcommunity.org](http://www.lhcommunity.org)

**Michael Szott \*** – Pastor

**Rev. Kyrsten Beck-Gmeiner** – Asst. Pastor

**Vancouver, Acts Church Northwest (DC)**

5621 NE 78th St., Vancouver, WA 98665  
Phone: 360-885-9000  
Email: [info@actschurchnw.org](mailto:info@actschurchnw.org)  
Website: [www.actschurchnw.org](http://www.actschurchnw.org)

**David Robinson †** – Pastor

**Rev. Dr. David Robinson** – Asst. Pastor

**Patrick Murdock \*\*** – Asst. Pastor

**Yakima, Spirit Alive Wesleyan Church (DC)**

3601 Mountainview Ave., Yakima, WA 98901  
Phone: 509-225-6750  
Website: [www.spiritaliveyakima.org](http://www.spiritaliveyakima.org)  
**Ron Maurer (TIPS pastor)**

**WYOMING****Beulah, Black Hills Cowboy (Plant)**

5234 Old Hwy 14, Beulah, WY 82717  
Mail: PO Box 391, Beulah, WY 82712  
E-mail: [church@bhcowboychurch.com](mailto:church@bhcowboychurch.com)  
Website: [bhcowboychurch.com](http://bhcowboychurch.com)

**Rev. Tom Karp** – Lead Pastor

**Rev. Isaac Smith** – Teaching Pastor

**Rev. Bryan Sagmore** – Assistant Pastor

**Buffalo, Summit Wesleyan Church**

980 N. Main Street, Buffalo, WY 82834  
Phone: 307-684-9548  
E-mail: [info@summitwy.org](mailto:info@summitwy.org)  
Website: [www.summitwy.org](http://www.summitwy.org)

**Rev. William Dunlap** – Lead Pastor

**Rev. Matthew Aspinall** – Assistant Pastor

**Rev. Stephen Martin** – Assistant Pastor

**Rev. Nathan Nash** – Assistant Pastor

**Dan Gay #** – Lay Pastor

**Gillette, New Life Wesleyan Church**

1000 Comanche Ave., Gillette, WY 82718  
Phone: 307-682-5642  
E-mail: [newlife@newlifegillette.com](mailto:newlife@newlifegillette.com)  
Website: [www.newlifegillette.com](http://www.newlifegillette.com)

**Rev. Michael Wilson** – Senior Pastor

**Rev. Paul Baughman** – Disciple Pastor

**Rev. Darci Wilson** – Children's Pastor

**Karen Baughman \*** – Assistant Pastor

**Sara McCormick \*** – Youth Pastor

**Kaycee, Summit Church | Kaycee (Campus)**

201 Center St, Room #133, Kaycee, WY 82639  
Mail: 980 N. Main Street, Buffalo, WY 82834  
**Justin Hammerich #** – Campus Pastor

**Sheridan, Ignite Wesleyan Church**

404 W. Brundage Ln., Sheridan, WY 82801  
Phone: 307-672-0612  
E-mail: [info@sheridanwesleyan.org](mailto:info@sheridanwesleyan.org)  
Website: [ignitewesleyan.org](http://ignitewesleyan.org)

**Rev. Aaron Hughes** – Lead Pastor

**Rev. Chuck Lucas** – Care Pastor

**Rev. Caleb Smith** – Church Planter

**Austin Barker \*** – Worship and Creative Arts Pastor

**Dustin Stephens \*** – Outreach and Missions Pastor

**Gretchen Danforth #** – Children's Pastor

**SYMBOL KEY**

**Affl.** – Affiliate Church

**DC** – Developing Church

**DC-R** – Developing Church-Replant

**\*** – Licensed Minister

**\*\*** – Indicates Ministerial Student

**L** – Indicates Launchable Leader

**†** – Indicates Supply Pastor, Process of Transfer from Another Denomination

**‡** – Indicates Supply Pastor from Another Denomination

**#** – Indicates Lay Pastor – Non-License

**^** – Indicates Commissioned Pastor

**TWCHUB**

Login to TWCHub to access specific pastor contact information.

<https://twchub.force.com/ministerialcommunity/login>

If updates need to be made contact [info@northwestdistrict.org](mailto:info@northwestdistrict.org).

Revised: 6/19/23

A scenic landscape of rolling green hills and mountains under a clear blue sky. The foreground is filled with evergreen trees, and the middle ground shows a valley with a small settlement. The background features more distant mountain ranges. The text 'PASTOR DIRECTORY' is written vertically in white on a dark blue background on the right side of the image.

# PASTOR DIRECTORY

## ORDAINED MINISTERS

<b>Allen, Jeff</b> (Lurlene)	317-626-9732	<b>Bence, Kathy</b>	208-794-0198
E-mail: jeffery6668@yahoo.com		E-mail: kpbence@gmail.com	
Parkway House of Prayer, Roanoke, VA		Acts Church, Vancouver, WA	
OM-RS		OM-RT	
<b>Alley, Claude</b> (Becky)	307-751-1022	<b>Bence, Phil</b>	208-608-0277
Email: claudealley58@gmail.com		E-mail: 4pbence@gmail.com	
Capital Park Wesleyan Church, Salem, OR		Acts Church, Vancouver, WA	
OM-PA		OM-RT	
<b>Anderson, Jeff</b> (Betsy)	641-670-0714	<b>Berg, Renee</b> (Tom)	605-933-1415
Email: jandb92@yahoo.com		E-mail: renee.berg@k12.sd.us	
Hillside Wesleyan Church, Cedar Rapids, IA		River Tree Church, Mitchell, SD	
OM-WA		OM-A1	
<b>Arguello, Chery</b> (Tito)	605-381-5638	<b>Bergjord, Chad</b> (Trisha)	605-690-4344
E-mail: cherylarguello@hotmail.com		E-mail: bergysbacon@hotmail.com	
Pierre Lakota Chapel, Pierre, SD		Unknown church membership	
OM-PA		OM-RS	
<b>Aspinall, Matthew</b> (Laura)	307-620-1499	<b>Berner, Todd R.</b> (Kristina)	515-321-2784
E-mail: matthew@summitwy.org		Email: pastortoddberner@gmail.com	
Summit Wesleyan Church, Buffalo, WY		Jordan Crossing Church, Cedar Falls, IA	
OM-A1		OM-RS	
<b>Awe, Lyz</b> (Dean)	605-545-2169	<b>Berryman, Gordan R.</b> (Karen)	641-812-6059
E-mail: lyzawe925@gmail.com		Email: grberrym@yahoo.com	
Word of Hope Wesleyan Church, RC, SD		First Wesleyan Church Waterloo, IA	
OM-A1		OM-RT	
<b>Bachman, Dennis</b> (Maralee)	641-220-7136	<b>Birky, Nathan D</b>	317-576-9411
Email: bachmand86@gmail.com		E-mail: nathan@birkys.com	
Debra Heights Wesleyan Church, Des Moines, IA		OM-RT	
OM-IC		<b>Biswell, Jim</b> (Peggy)	605-868-4905
<b>Balton, Melvin</b> (Mylene)	360-909-7878	E-mail: pastorbiswell@hotmail.com	
E-mail: coolptmel@yahoo.com		Medicine Rocks Wesleyan Church, Baker, MT	
Spring Life, Hillsboro, OR		OM-PA	
OM-PM		<b>Biswell, Steve</b>	605-868-4049
<b>Barnett, Dennis G.</b> (Mary Ann)	612-406-8477	E-mail: Stevebiswell@gmail.com	
Email: cheap79side83@icloud.com		Watertown Wesleyan, Watertown, SD	
Living Springs Church, Spring Lake Park, MN		OM-RS	
OM-RT		<b>Blake, Matt</b>	319-553-1196
<b>Bass, David A.</b> (Virginia)	319-230-8002	E-mail: mb5incz@gmail.com	
Email: bassdg@yahoo.com		Mountain View Wesleyan, Hamilton, MT	
First Wesleyan Church Waterloo, IA		OM-MI	
OM-PA		<b>Blake, R. Kenneth</b> (Marilyn)	470-210-1128
<b>Bass, Virginia C.</b> (David)	319-427-1683	E-mail: RKBlakegp@gmail.com	
Email: bassgd@yahoo.com		Northgate Wesleyan Church, Salem, OR	
First Wesleyan Church, Waterloo, IA		OM-IC	
OM-IC		<b>Boettcher Mark</b> (Brooke)	605-430-5673
<b>Baty, Burl</b>	406-962-9132	E-mail: boettcher.mark@outlook.com	
Joliet Wesleyan Church, Joliet, MT		First Wesleyan Church, Rapid City, SD	
OM-RT		OM-A1	
<b>Baty, Michael</b> (Susie)	406-812-0499	<b>Bonnichsen, Peter</b> (Barbara)	605-210-0465
E-mail: baty@mtaonline.net		E-mail: pastorpjb@gmail.com	
Trailhead Wesleyan Church, Wasilla, AK		LifeSpring Wesleyan Church, Sturgis, SD	
OM-RT		OM-RT	
<b>Baughman, Paul</b> (Karen)	717-681-5424	<b>Borah, Milt</b> (Maddie)	605-254-3726
E-mail: pastorpwb@com		E-mail: milt@birchridge.org	
New Life, Gillette, WY		Birch Ridge Community Church, Soldotna, AK	
OM-A1		OM-PM	
<b>Baxter, Kevin R.</b>	515-868-3455	<b>Breiland, Shaun</b> (Marta)	605-892-5361
Email: kevinrbaxter123@gmail.com		E-mail: pastorshaun@crosspointnd.com	
Debra Heights Wesleyan Church, Des Moines, IA		CrossPoint Church, Watford City, ND	
OM-RS		OM-PM	
<b>Beck-Gmeiner, Kyrsten</b>	509-230-0218	<b>Brown, Matthew</b> (Chopper) (Andrea)	319-775-2400
Email: kyrstenjulia@gmail.com		Email: chopperbrown14@gmail.com	
Living Hope Community Church, Madison, SD		Living Hope Wesleyan, Cedar Rapids, IA	
OM-A1		OM-PA	
		<b>Brown, Deb</b> (Rod)	406-231-0137
		E-mail: bsfc2@yahoo.com	
		Birch Ridge Community, Soldotna, AK	
		OM-RT	

<b>Brown, James A.</b> (Kathy) Email: jim@brownslink.net Heartland Community Church, La Porte City, IA OM-RT	319-327-0413	<b>Clark, Charles L.</b> (Connie) Email: 1daystarmin@mail.com Hoover Wesleyan Church, Walker, IA OM-PA (interim)	319-334-0675
<b>Brown, Rod</b> (Deb) E-mail: rdb4651@yahoo.com Birch Ridge Community, Soldotna, AK OM-RT	406-868-4025	<b>Cline, Mike</b> (Cassie) E-mail: mike.mtview@gmail.com Mountain View Wesleyan Church, Aumsville, OR OM-PM	503-269-0578
<b>Browne II, David S.</b> (Doris) Email: dbrowne11@yahoo.com Greater Praise Church, Brooklyn Park, MN OM-PM	612-644-2817	<b>Cloud, Aaron</b> (Lauren) E-mail: acloud@gracepointwesleyan.org GracePoint Wesleyan, Brookings, SD OM-A1	219-508-0263
<b>Bruno, Peter</b> (Corky) E-mail: peteb@midrivers.com East Gate Wesleyan Church, Billings, MT OM-WA	208-972-1709	<b>Cole, Darrell</b> (Marilyn) E-mail: d_mcole@yahoo.com Living Hope Community Church, Spokane, WA OM-RT	503-981-7254
<b>Budondi, Sebyanya</b> African Wesleyan Church of Sioux Falls, Sioux Falls, SD OM-DT		<b>Cole, Eldon F.</b> Unknown church membership OM-RT	515-201-7206
<b>Burg, Abby</b> (Andrew) Email: abby@waiteparkchurch.org Waite Park Wesleyan Church, Minneapolis, MN OM-A1	716-697-4642	<b>Coleson, Joseph</b> E-mail: jecoleson@nts.edu Columbia View Wesleyan Church, Portland, OR OM-RT	816-353-2301
<b>Burkhalter, Brad</b> E-Mail: bburk@sdplains.com Beckman Memorial Wesleyan Church, Prairie City, SD OM-PA	605-866-4626	<b>Connor, John</b> (Margie) E-mail: johnhconnor@sbcglobal.net Harvest Wesleyan Church, Greenfield, IN OM-RT	317-414-6770
<b>Burkhalter, Ronald</b> (Helen) E-mail: rwbhalter@gmail.com First Wesleyan Church, Rapid City, SD OM-RT	605-430-3846	<b>Cook, Tricia</b> Email: triciacooksd@gmail.com Celebrate Community Church, Sioux Falls, SD OM-PA	605-212-7561
<b>Butcher, Mark</b> (Paula) E-mail: drmarkbutcher@gmail.com First Wesleyan Church, Rapid City, SD OM-RS	317-918-4854	<b>Cotrone, Greg P.</b> (Veneice) Email: gregcotrone@gmail.com Trinity Wesleyan Church, Cedar Falls, IA OM-WA	319-268-9188
<b>Bybee, Harvey</b> (Bobbi) E-mail: info@thejosephine.com Joliet Wesleyan Church, Joliet, MT OM-RT	406-698-3199	<b>Cupryna, John N.</b> (Debra) Email: jcupryna@gmail.com Church membership unknown OM-WA	763-516-2212
<b>Carlson, Jack</b> (Carole Ann) E-mail: carlsonor@gmail.com Capital Park Wesleyan Church, Salem, OR OM-RT	602-391-7097	<b>Damaska, Jon</b> (Polly) E-mail: jdamaska@nvc.net Richland Wesleyan Church, Mina, SD OM-RT	605-216-4468
<b>Carpenter, Charley</b> (Katie) E-mail: carpenterc@venturechurch.us Venture Church, Bozeman, MT OM-PM	406-577-6789	<b>Davis, Jordan</b> E-mail: jordand108@gmail.com Church membership unknown OM-WA	605-484-7802
<b>Carter, Joshua J.</b> (Kristina) Email: carterjoshuaj@gmail.com Living Hope Wesleyan Church, Cedar Rapids IA OM-MI	319-851-2444	<b>DeVel, David E.</b> (Melodie) Email: david.devel@northpc.org North Point Wesleyan Church, Coon Rapids, MN OM-PM	763-242-0910
<b>Case, Aaron</b> (Mary) E-mail: aaron@centralcitybismarck.com Central City Church, Bismarck, ND OM-PA	317-881-7445	<b>Dignan, Jason</b> (Jenny) E-mail: pastorjason@richlandchurch.org Richland Wesleyan Church, Mina, SD OM-PM	605-216-2467
<b>Cheney, Randal</b> (Candice) E-mail: rancanche@gmail.com RiverTree Church, Mitchell, SD OM-MI	509-845-5201	<b>Dodge, Elissa C.</b> (Ben) Email: elissadodge12@yahoo.com Hope Wesleyan Church, Independence, IA OM-A1	319-327-4827
<b>Christiansen, Dale R.</b> (Lida) Email: drc@startmail.com Crane Community Chapel, Austin, MN OM-PM	507-279-7771	<b>Doiron, Cory</b> E-mail: corydoiron@gmail.com Church membership unknown OM-RS	989-600-7821
<b>Clanton, Nathan</b> Email: nclanton@gracepointwesleyan.org GracePoint Wesleyan Church, Brookings, SD OM-A1	734-749-4972	<b>Doll, James W.</b> (Bonnie) Email: jbdoll@sbcglobal.net Oak Hills Wesleyan, Rochester, MN OM-RT	608-756-2846

<b>Drake, Jeffrey D.</b> (Linda) Email: jeffdrake176@gmail.com Emily Wesleyan Church, Emily, MN OM-WA	218-546-3225	<b>Gilbert, Donald K.</b> (Debbie) Email: newlife50021@gmail.com Radiant Church, Pleasant Hill, IA OM-IC	515-371-8633
<b>Doiron, Wayne</b> (Threasa) E-mail: waynedoiron@gmail.com Church membership unknown OM-RS	605-906-0587	<b>Gjesdal, Dane</b> (Jill) E-mail: Dgjesdal@aol.com Northgate Wesleyan Church, Salem, OR OM-PM	503-580-8312
<b>Dunlap, William</b> (Amber) E-mail: william@summitwy.org Summit Wesleyan Church, Buffalo, WY OM-PM	307-620-5950	<b>Goodell, Douglas</b> (Deb) E-mail: dougagoodell@gmail.com Mountain View Wesleyan, Hamilton, MT OM-RT	406-381-6124
<b>E. J.</b> GracePoint Wesleyan Church, Brookings, SD OM-MI		<b>Goracke, Alan W.</b> (Pamela) Email: pastoral@skypoint.com Hope Church, Blaine, MN OM-PM	763-464-6133
<b>E., J.</b> GracePoint Wesleyan Church, Brookings, SD OM-MI		<b>Gowan, Crystal</b> E-mail: Crystalgowan@hotmail.com Harvest Church, Clarkston, WA OM-RS	509-522-3168
<b>Ethell, Ray</b> (Lori) E-mail: rethell@usvbs.com Church membership unknown OM-RT	503-932-4257	<b>Green, Roger</b> (Janice) Email: rogerwgreen@sbcglobal.net Celebrate Community Church of Yankton, Yankton, SD OM-RT	785-215-0487
<b>Fischer, Janet L.</b> Email: pastorjlf@hcinet.net South Troy Wesleyan Church, Zumbro Falls, MN OM-RT	507-259-2980	<b>Groneberg, Jamie</b> (Jamie Renee) E-mail: jgroneberg@teamcountryside.com Countryside Church, Spearfish, SD OM-A1	605-645-9374
<b>Fisher, Duane O.</b> (Martha) Email: duane.o.fisher@gmail.com Waite Park Wesleyan Church, Minneapolis, MN OM-RT	763-502-1647	<b>Groninger, Ron</b> (Karen) E-mail: rgroninger@hotmail.com Cornerstone Community Church, Bismarck, ND OM-RT	701-893-6440
<b>Folkert, Cory</b> Email: folkert.cory@gmail.com Capital Park Wesleyan Church, Salem, OR OM-WA	503-409-3221	<b>Gudmunson, Kyle</b> (Shanae) E-mail: kyle@utahvalley.church Utah Valley Church, Spanish Fork, UT OM-CO	406-951-1874
<b>Fowler, David</b> (Carolyn) E-mail: d_cfowler@wavecable.com Northgate Wesleyan Church, Salem, OR OM-RT	971-313-1702	<b>Guinn, Harold Wayne</b> (Susan) E-mail: hwguinn00@gmail.com First Wesleyan Church, Rapid City, SD OM-RS	910-582-1556
<b>Freeman, Gilbert (Scott)</b> (Corazon) Email: gscottf@live.com Emmanuel Hope of Glory, Portland, OR OM-DT	971-409-6454	<b>Hackett, Kellen</b> (Kathy) E-mail: kellen@theresilientchurch.org Resilient Church, Vermillion, SD OM-A1	208-901-1807
<b>Fuhr, Mark</b> (Christina) E-mail: mark@teamcountryside.com Countryside Church, Spearfish, SD OM-A1	605-645-3600	<b>Hancy, Paul</b> E-mail: phancy@ransom.church The Ransom, Sioux Falls, SD OM-A1	715-418-1510
<b>Gammeter, Barbara</b> (Daniel) E-mail: barbgammeter@msn.com Church membership unknown OM-RT	605-431-8876	<b>Hanson, Riley</b> E-mail: riley@wearerivertree.com RiverTree Church, Mitchell, SD OM-A1	605-695-4757
<b>Gammeter, Daniel</b> (Barbara) E-mail: dangammeter@msn.com Church membership unknown OM-RT	605-431-8876	<b>Hauck, William</b> Email: billsuzy@hotmail.com Fountain Springs Community Church, Rapid City, SD OM-RT	605-890-0228
<b>Garcia, George</b> (Ruth) E-mail: revggarcia@yahoo.com Emmanuel-Hope of Glory Wesleyan Church, Portland, OR OM-RS	503-421-7407	<b>Hawk, Joshua</b> (Lauren) E-mail: josh@sjcpdx.com St. Johns Church, Portland, OR OM-PM	503-975-0258
<b>Geerdes, Jeremy R.</b> (Nicole) Email: jgeerdes@dhw.church Debra Heights Wesleyan, Des Moines, IA OM-PA	515-240-0249	<b>Hawk, Philip</b> (Debbie) E-mail: phil.hawk56@gmail.com St. Johns Church, Portland, OR OM-RT	503-709-5014
<b>Gietzen, Benjamin</b> E-mail: bgietzen@gracepointwesleyan.org GracePoint Wesleyan Church, Brookings, SD OM-A1	605-691-9801	<b>Hayes, Catherine</b> (Kitty) E-mail: kittyhayes@outlook.com House of Faith, Coeur D Alene, ID OM-PM	509-780-3669

<b>Head, James</b> (Jonie) E-mail: pastorjimhead@mail.com Memorial Wesleyan Church, Weippe, ID OM-PA	208-400-0834	<b>Jewett, Kenneth</b> E-mail: ken.jewett@gmail.com Church membership unknown OM-RS	615-948-2870
<b>Hect, Nicholas</b> (Tifani) Email: nicholash@fs.church Fountain Springs Community Church, Rapid City, SD OM-A1	605-343-4181	<b>Johnson, Betty</b> (Ronald) Email: revpbj@icloud.com Connection Wesleyan Church, Truro, NS OM-RT	218-590-2097
<b>Heller, Judith R.</b> Email: jrheller126@gmail.com Oak Hills Wesleyan Church, Rochester, MN OM-A1	507-421-2526	<b>Johnson, Brent</b> (Dawnette) E-mail: hardradda@me.com The Gathering Place, Poulsbo, WA OM-PA	360-265-2078
<b>Hobbie, Chet</b> (Angela) E-mail: chet@trailheadak.org Trailhead Wesleyan Church, Palmer, AK OM-PA	907-841-8383	<b>Jones, Brian A.</b> (Amanda) Email: brian.a.jones@icloud.com Table Church, Des Moines, IA OM-RS	515-494-2480
<b>Hoef, Colleen R.</b> (Gary) Email: cobenik1@aol.com South Troy Wesleyan Church, Zumbro Falls, MN OM-PA	507-288-7364	<b>Kallhoff, Will</b> (Melisa) Email: wkallhoff@gmail.com The Ransom Church, Sioux Falls, SD OM-A1	605-251-2532
<b>Holloway, Dale D.</b> (Janet) Email: daleholloway@gmail.com Warrenton Wesleyan Church, Ballwin, MO OM-RT	636-221-8808	<b>Karp, Thomas</b> (Brenda) E-mail: tomkarp.northwestdistrict@hotmail.com Black Hills Cowboy Church, Beulah, WY OM-PM	605-222-3960
<b>Hopewell, Dave</b> (Heidi) E-mail: dhopewell@gracepointwesleyan.org GracePoint Wesleyan Church, Brookings, SD OM-A1	317-402-2989	<b>Keasling, Stephen</b> (Hannah) Email: steve_keasling@icloud.com Hoover Wesleyan Church, Walker, IA OM-RS	319-677-6039
<b>Hubbard, Perry J.</b> Email: pstrider79@gmail.com Waite Park Wesleyan Church, Minneapolis, MN OM-MI	612-709-4439	<b>Keener, Dwayne</b> (Donna) Email: dwayne.keener@yahoo.com Northview Wesleyan Church, Statesville, NC OM-RT	701-340-4659
<b>Hughes, James</b> E-mail: pjdonna@hotmail.com Emmanuel The Hope of Glory Wesleyan Church, Portland, OR OM-RT	503-318-7869	<b>K.J.</b> Ignite Wesleyan Church, Sheridan, WY OM-MI	
<b>Hughes, T. Aaron</b> (Courtney) Email: aaron@ignitewesleyan.org Ignite Wesleyan Church, Sheridan, WY OM-PM	307-683-7453	<b>Kelly, Chris</b> (Rudonna) E-mail: pc@ortingourchurch.org Church membership unknown OM-RT	253-306-1092
<b>Hurkes, Jesse</b> (Jessica) E-mail: jesse.boomyouth@gmail.com Watertown Wesleyan Church, Watertown, SD OM-IC	605-520-4329	<b>Kendrick, Joshua</b> (Marly) E-mail: joshua.kendrick@kingswood.edu Church membership unknown OM-RS	406-431-2258
<b>Huston, Richard W.</b> (Inge) Email: rich.huston@gmail.com Trinity Wesleyan Church, Cedar Falls, IA OM-IC	913-244-3711	<b>Kendrick, Marly</b> (Joshua) E-mail: marlo_04@hotmail.com Church membership unknown OM-RS	406-431-2974
<b>Irwin, Jordan</b> E-mail: jordan@newhopewilliston.com New Hope Wesleyan Church, Williston, ND OM-A1	701-770-6073	<b>Kerns, Lucy</b> Email: lkerns@cedarvalleychurch.net Cedar Valley Church, Waterloo, IA OM-A1	319-239-0393
<b>Isley, Sharon A.</b> (Keith) Email: sharonaisley@gmail.com Debra Heights Wesleyan Church, Des Moines, IA OM-RS	319-594-7325	<b>Kingery, Keegan</b> (Haley) E-mail: keegan@hotspringswesleyan.org Hot Springs Wesleyan Church, Hot Springs, SD OM-PA	620-437-6525
<b>Jackson, Jon</b> (Melissa) Email: jon@innovativeti.com House of Faith, Coeur D'Alene, ID OM-A1	858-967-6350	<b>Kinnan, David</b> (Katy) E-mail: davidk@fs.church Fountain Springs Community Church, RC, SD OM-PM	605-209-4586
<b>Jackson, Melissa</b> (Jon) Email: melissa@innovativeti.com House of Faith, Coeur D'Alene, ID OM-A1	208-277-8405	<b>Kleinsasser, Kory D.</b> (Ann) Email: kory@waiteparkchurch.org Waite Park Wesleyan Church, Minneapolis, MN OM-PM	612-781-8757
<b>Jenkins, Mark J.</b> (Theresa) Email: marktheresajenkins@msn.com The Bridge Church, Charles City, IA OM-SS	641-220-9558	<b>Klopfenstein, Timothy</b> (Hannah) Email: tim@wearecourageous.church Courageous Church, Seattle, WA OM-A1	719-684-4990

<b>Koch, Megan</b> (Jim)	605-863-0075	<b>Mead, Leroy N.</b> (Gwen)	904-210-7404
Email: megan@tablechurchdsm.org		Email: lnmead@clearwire.net	
Table Church, Des Moines, IA		Church membership unknown	
OM-A1		OM-RT	
<b>Koltiska, Ryan</b> (Ashley)	307-751-5989	<b>Menefee, Dan</b> (Denise)	605-209-5521
Email: rkoltiska@gracepointwesleyan.org		E-mail: pastordan@rccrossroads.com	
GracePoint Wesleyan Church, Brookings, SD		Crossroads Wesleyan Church, Rapid City, SD	
OM-A1		OM-PM	
<b>LaCroix, Brian</b> (Debra)	605-216-2005	<b>Mijares, Genesis</b>	503-708-1508
E-mail: brian.k.lacroix@gmail.com		E-mail: genemijares@gmail.com	
Westside, Bristol, SD		Spring Life, Hillsboro, OR	
OM-IC		OM-A1	
<b>Lamb, Nathan</b> (Julie)	605-269-1818	<b>Miller, John W.</b> (Karen)	319-290-6346
Email: nate@teamcountryside.com		Email: jphn.w.miller3604@gmail.com	
Countryside Church, Spearfish, SD		Trinity Wesleyan Church, Cedar Falls, IA	
OM-PM		OM-RT	
<b>Latu, Mosese Vakasiuola</b>	801-967-9335	<b>Miller, Nick</b> (Gretchen)	605-291-2649
E-mail: lalatu9335@msn.com		E-mail: nickmiller@rocketmail.com	
Hepisipa Wesleyan Church, Salt Lake City, UT		Living Hope Wesleyan Church, Madison, SD	
OM-RT		OM-A1	
<b>Laurence, Gary</b> (Donna)	Unknown	<b>Miller, Serenity</b> (Jeff)	605-692-6671
E-mail: wb7nae@gmail.com		E-mail: smiller@gracepointwesleyan.org	
Church membership unknown		GracePoint Wesleyan Church, Brookings, SD	
OM-RT		OM-A1	
<b>Lewis, Brandon</b> (Olivia)	704-689-9902	<b>Milne, Shane</b> (Chyan)	503-385-6874
E-mail: brandonlewis3@gmail.com		E-mail: shane.milne@gmail.com	
The Bridge, Pierre, SD		Church membership unknown	
OM-PA		OM-WA	
<b>Lindley, Ben</b>	319-215-7477	<b>Monson, Roger</b>	605-490-8111
Email: ben.lindley@yahoo.com		E-mail: rogermonson18@yahoo.com	
Heartland Community Church, La Porte City, IA		LifeSpring Wesleyan Church, Sturgis, SD	
OM-A1		OM-RT	
<b>Loy, Keith</b> (Kay)	605-357-7067	<b>Mook, Jessey</b> (Natalie)	417-224-5579
E-mail: pk.loy@celebrate.church		E-mail: jessey.mook@hotmail.com	
Celebrate Community Church, Sioux Falls, SD		GracePoint Wesleyan Church, Brookings, SD	
OM-PM		OM-RS	
<b>Lucas, Chuck</b>	307-751-4979	<b>Mueller, Benjamin J.</b> (Susan)	515-205-4532
E-mail: chucklucas@yahoo.com		Email: ben@radiantonline.org	
Ignite Wesleyan Church, Sheridan, WY		Radiant Church, Pleasant Hill, IA	
OM-A1		OM-A1	
<b>Luttrell, Ashlyn</b>	765-661-0823	<b>Mueller, Jason</b> (Edie)	605-496-4661
Email: ashlynluttrell@gmail.com		E-mail: jason@ransom.church	
Heartwood Church, Oakdale, MN		The Ransom Church, Sioux Falls, SD	
OM-A1		OM-IC	
<b>Lutz, Lynn</b> (Vonnice)	605-590-0544	<b>Mueller, Peter E.</b> (Lisa)	515-401-7251
E-mail: lmlutz@live.com		Email: peter.eugene.mueller@gmail.com	
Westside Wesleyan Church, Bristol, SD		Radiant Church, Pleasant Hill, IA	
OM-PA		OM-SS	
<b>Lynch, Todd</b> (Tina)	605-209-4995	<b>Mueller, Wayne</b> (Judy)	605-484-6940
E-mail: toddl@fs.church		E-mail: wayne.mueller@northwestdistrict.org	
Fountain Springs Community Church, Rapid City, SD		Fountain Springs Community Church, Rapid City, SD	
OM-A1		OM-DA	
<b>Marker, Kyle</b> (Kelsey)	605-270-0882	<b>Nalley, George</b> (Melinda)	605-381-3710
Email: kmarker@gracepointwesleyan.org		Email: gnalley@rap.midco.net	
GracePoint Wesleyan Church, Brookings, SD		Fountain Springs Community Church, Rapid City, SD	
OM-A1		OM-WA	
<b>Marshall, Robert</b> (Lois)	360-473-8080	<b>Nash, Aaron</b>	605-999-0732
E-mail: nwmarshall@gmail.com		E-mail: aarons.nash@yahoo.com	
Church membership unknown		RiverTree Church, Mitchell, SD	
OM-RT		OM-RS	
<b>Martin, Stephen</b> (Elizabeth)	307-620-0713	<b>Nash, Keith</b> (Saundra)	605-933-9409
E-mail: stephen@summitwy.org		E-mail: krnash7@gmail.com	
Summit Wesleyan Church, Buffalo, WY		RiverTree Church, Mitchell, SD	
OM-A1		OM-MI	
<b>McConnell, Zach</b> (Amanda)	317-529-6926	<b>Nash, Nathan</b> (Jennifer)	605-480-3191
E-mail: zach@linwoodchurch.org		E-mail: nathan@summitwy.org	
Linwood Wesleyan Church, Sioux Falls, SD		Summit Wesleyan Church, Buffalo, WY	
OM-A1		OM-A1	

<b>Nepodal, Joseph</b> (Chelsea) Email: jnepodal@gmail.com Hub City Church, Aberdeen, SD OM-PA	605-680-1861	<b>Pollock, Lee</b> (Linda) Email: leeandlindap@gmail.com East Gate Wesleyan Church, Billings, SD OM-RT	918-500-9547
<b>Nicholson, Todd</b> (Micah) Email: todd@buffalo.church Buffalo Church, Helena, MT OM-PM	443-880-0696	<b>Powell, Brian</b> E-mail: bfpowell2003@yahoo.com Church membership unknown OM-WA	574-654-8994
<b>Nissen, David</b> (Faye) E-mail: david.nissen@sio.midco.net The Ransom Church, Sioux Falls, SD OM-WA	605-357-0035	<b>Pribyl, Matthew</b> (Sabrina) E-mail: zoop71@yahoo.com Tolstoy Wesleyan Church, Tolstoy, SD OM-PA	605-695-2545
<b>Norby, Steve</b> (Vicki) E-mail: snorby@gracepointwesleyan.org GracePoint Wesleyan, Brookings, SD OM-PM	605-651-4868	<b>Purcell, Tim</b> (Dawn) Email: tim.purcell@northwestdistrict.org The Bridge Church, Charles City, IA OM-DA	641-330-6132
<b>Norman, David</b> (Jessica) Email: dave@mankato.church Celebrate Church of Mankato, Mankato, MN OM-PA	507-341-6820	<b>Rannabargar, David</b> (Serena) E-mail: david.cvwc@gmail.com Columbia View Wesleyan Church, Portland, OR OM-PA	503-999-0372
<b>Norris, Mallore</b> E-mail: mallnorris@hotmail.com Northgate Wesleyan Church, Salem, OR OM-A1	971-720-3150	<b>Reeves, Keith</b> (Karen) E-mail: kreeves@apu.edu Neighborhood Christian Fellowship, Covina, CA OM-CE	909-576-0944
<b>Nybakken, Kurt</b> (Brenda) E-mail: kbnybakken@gmail.com Mountain View Wesleyan Church, Aumsville, OR OM-A1	541-979-0405	<b>Reirden, Jr. William W.</b> (Kathy) Email: dookusr@gmail.com Revolution Community Church, Cedar Rapids, IA OM-PA	319-310-5580
<b>Oaks, Kirby</b> (Jessica) E-mail: mwsb1998@gmail.com Living Hope Wesleyan, Madison, SD OM-PM	307-429-8754	<b>Rhoads, Carl</b> (Amy) E-mail: acrhoads6@gmail.com Memorial Wesleyan Church, Weippe, ID OM-CH	805-512-0931
<b>Ortiz, Oscar</b> (Elsa) Email: oortiz154@gmail.com Palabra de Vida, Sioux City, IA OM-PA	712-267-2699	<b>Riesland, Clark</b> (Ruby) E-mail: clarkruby@mt.net OM-RT	406-422-2300
<b>Osborn, Robert</b> (Barb) Linwood Wesleyan Church, Sioux Falls, SD OM-RT	605-777-2847	<b>Ritchie, Keith</b> (Cathy) E-mail: keithcathyritchie@msn.com Cornerstone Community Church, Bismarck, ND OM-PA	701-391-5308
<b>O'Vell, David</b> (Amy) Email: dave@crhillside.com Hillside Wesleyan Church, Cedar Rapids, IA OM-PM	734-395-6317	<b>Robertson, Daniel</b> (Karen) E-mail: streakndecon@gmail.com East Gate Wesleyan, Billings, MT OM-PA	406-245-0411
<b>Palmer, Christian</b> Email: christian@qrchurch.org Quarry Rock Wesleyan Church, Quarry Rock, SD OM-A1	605-963-2358	<b>Robinson, Dave</b> (Denise) E-mail: Drdave777@comcast.net Arts Church, Vancouver, WA OM-A1	360-600-5600
<b>Perez, Eduviges</b> (Blanca Estela) Email: icfuentedevidadenison@yahoo.com Fuente de Vida, Denison, IA OM-PA	712-269-7345	<b>Robinson, Fred</b> E-mail: d.robin@ccountry.net Church membership unknown OM-RT	541-944-2477
<b>Peterson, Dwight</b> (Bonnie) E-mail: bonniepeterson88@hotmail.com Conner Wesleyan Church, Darby, MT OM-RT	406-369-5887	<b>Rollins, Noah</b> (Jaidyn) Email: noah.rollins03@gmail.com Celebrate Community Church, Sioux Falls, SD OM-A1	613-970-1527
<b>Pfister, David</b> (Carissa) E-mail: david.clarkstonwesleyan@gmail.com Harvest Church, Clarkston, WA OM-PA	503-949-9844	<b>Rosbrugh, Sonny</b> (Missy) E-mail: pastorsonny@rcccrossroads.com Crossroads Wesleyan Church, Rapid City, SD OM-A1	913-980-8555
<b>Philpott, Betsy</b> (Michael) Email: betsy.mtview@gmail.com Mountain View Wesleyan Church, Aumsville, OR OM-A1	616-258-1605	<b>Roughton, Renee</b> (Larry) E-mail: pastorrattle@gmail.com New Beginnings Wesleyan Church, Raymond, WA OM-PA	360-739-8830
<b>Poeverlein, John</b> (Elizabeth) Email: poeverlein@gmail.com Church membership unknown OM-RS	918-504-6728	<b>Rygh, Nathan</b> (Sherri) E-mail: nrygh@gmail.com Linwood Wesleyan Church, Sioux Falls, SD OM-A1	630-864-7390

<b>Sagmoe, Bryan</b> (Joan)	605-366-2340	<b>Sharp, Linda</b>	319-269-9423
E-mail: <a href="mailto:sagmoe@msn.com">sagmoe@msn.com</a>		Email: <a href="mailto:gracenotes007@yahoo.com">gracenotes007@yahoo.com</a>	
Black Hills Cowboy Church, Beulah, WY		Cedar Valley Church, Waterloo, IA	
OM-A1		OM-RS	
<b>Salmon, Peter D.</b> (Amy)	319-230-1085	<b>Shigley, Noah</b> (Jill)	765-506-9709
Email: <a href="mailto:peter@cedarfallstrinity.org">peter@cedarfallstrinity.org</a>		Email: <a href="mailto:noah.shig1@gmail.com">noah.shig1@gmail.com</a>	
Trinity Wesleyan Church, Cedar Falls, IA		The Ransom Church, Sioux Falls, SD	
OM-PM		OM-A1	
<b>Salway, Dale</b> (Larry)	605-391-1507	<b>Shulaw, Matt</b> (Joanna)	605-890-0015
E-mail: <a href="mailto:dlsalway@hotmail.com">dlsalway@hotmail.com</a>		E-mail: <a href="mailto:matthewshulaw@hotmail.com">matthewshulaw@hotmail.com</a>	
He Sapa New Life, Rapid City, SD		LifeSpring Wesleyan Church, Sturgis, SD	
OM-CO		OM-PM	
<b>Salway, Larry</b> (Dale)	605-391-1213	<b>Sinclair, Brian</b> (Melanie)	763-360-8552
E-mail: <a href="mailto:lesalway@msn.com">lesalway@msn.com</a>		Email: <a href="mailto:briansinclair@gmail.com">briansinclair@gmail.com</a>	
He Sapa New Life, Rapid City, SD		Living Springs Church, Spring Lake Park, MN	
OM-CO		OM-SP	
<b>Schmerse, Jessica</b> (Mark)	309-235-2113	<b>Skidmore, Jesse</b>	605-381-6573
E-mail: <a href="mailto:jesscia.schmerse@gmail.com">jesscia.schmerse@gmail.com</a>		E-mail: <a href="mailto:jesse@ransom.church">jesse@ransom.church</a>	
Mountain View Wesleyan Church, Aumsville, OR		The Ransom Church- Rock Rapids Campus, Rock Rapids, IA	
OM-RS		OM-A1	
<b>Schmerse, Mark</b> (Jessica)	309-781-7037	<b>Sloan, Jerry</b> (Amy)	503-910-9894
E-mail: <a href="mailto:mark.schmerse@northwestdistrict.org">mark.schmerse@northwestdistrict.org</a>		E-mail: <a href="mailto:grandmajosloan@gmail.com">grandmajosloan@gmail.com</a>	
Mountain View Wesleyan Church, Aumsville, OR		Church membership unknown	
OM-DA		OM-RT	
<b>Schmitt, Brennen</b> (Allison)	605-366-2562	<b>Smith, Caleb</b>	719-452-9263
E-mail: <a href="mailto:bschmitt@gracepointwesleyan.org">bschmitt@gracepointwesleyan.org</a>		Email: <a href="mailto:calebsmith222@live.com">calebsmith222@live.com</a>	
GracePoint Wesleyan Church, Brookings, SD		Ignite Wesleyan, Sheridan, WY	
OM-A1		OM-A1	
<b>Schmitt, Dean E.</b> (Laureen)	319-610-8550	<b>Smith, Gregory A.</b> (Bonnie)	317-462-3978
E-mail: <a href="mailto:deschmitt@q.com">deschmitt@q.com</a>		E-mail: <a href="mailto:gasmith26@hotmail.com">gasmith26@hotmail.com</a>	
Cedar Valley Church, Waterloo, IA		Westside Community Church, Plymouth, MN	
OM-RT		OM-WA	
<b>Searl, Danielle</b>	Unknown	<b>Smith, Isaac</b> (Esther)	605-484-4789
E-mail: <a href="mailto:Danielle.searl@gmail.com">Danielle.searl@gmail.com</a>		E-mail: <a href="mailto:isaac.smith@northwestdistrict.org">isaac.smith@northwestdistrict.org</a>	
Church membership unknown		Black Hills Cowboy Church, Beulah, WY	
OM-WA		OM-A1	
<b>Seaton, Gary</b> (Kathy)	208-901-4974	<b>Smith, Joe</b> (Mandi)	605-391-9585
E-mail: <a href="mailto:garyaseaton@hotmail.com">garyaseaton@hotmail.com</a>		E-mail: <a href="mailto:joes@shiftgarage.org">joes@shiftgarage.org</a>	
Tolstoy Wesleyan Church, Tolstoy, SD		The Ransom Church, Sioux Falls, SD	
OM-IC		OM-SS	
<b>Seaton, Matt</b> (Lacey)	919-748-1429	<b>Smith, Levi</b> (Heidi)	907-748-4197
E-mail: <a href="mailto:mattdseaton@gmail.com">mattdseaton@gmail.com</a>		E-mail: <a href="mailto:awakenanchorage@gmail.com">awakenanchorage@gmail.com</a>	
Church membership unknown		Awaken Church, Anchorage, AK	
OM-IC		OM-PM	
<b>Selfridge, Dennis</b> (Joan)	605-770-7779	<b>Smith, Mandi</b> (Joe)	605-939-8625
E-mail: <a href="mailto:dsdenself@gmail.com">dsdenself@gmail.com</a>		Email: <a href="mailto:mandi@ransom.church">mandi@ransom.church</a>	
RiverTree Church, Mitchell, SD		The Ransom Church, Sioux Falls, SD	
OM-RT		OM-A1	
<b>Selfridge, Steve</b> (Manel)	605-430-3019	<b>Smith, Samuel</b> (Dianne)	406-962-3443
E-mail: <a href="mailto:smsselfridge@gmail.com">smsselfridge@gmail.com</a>		E-mail: <a href="mailto:sam.smith@jolietwesleyan.org">sam.smith@jolietwesleyan.org</a>	
First Wesleyan Church, Rapid City, SD		Joliet Wesleyan Church, Joliet, MT	
OM-PM		OM-PA	
<b>Sell, Douglas</b> (Danette)	605-940-4407	<b>Smith, Wesley</b> (Christine)	719-330-1878
E-mail: <a href="mailto:dodasell@gmail.com">dodasell@gmail.com</a>		E-mail: <a href="mailto:wesley.smith@northwestdistrict.org">wesley.smith@northwestdistrict.org</a>	
Watertown Wesleyan Church, Watertown, SD		Black Hills Cowboy Church, Beulah, WY	
OM-RT		OM-DS	
<b>Semchenko, John</b> (Dayna)	605-212-1781	<b>Sobus, Keith</b> (Valerie)	724-771-4796
E-mail: <a href="mailto:john.semchenko@brandon.church">john.semchenko@brandon.church</a>		Email: <a href="mailto:keithsobus@gmail.com">keithsobus@gmail.com</a>	
Celebrate Community Church of Brandon		Waite Park Wesleyan Church, Minneapolis, MN	
OM-PM		OM-SS	
<b>Sexton, Brian</b> (Michelle)	563-613-5270	<b>Solon, Robert L.</b> (Amy)	319-332-0320
E-mail: <a href="mailto:bksexton0821@gmail.com">bksexton0821@gmail.com</a>		E-mail: <a href="mailto:thesolons@gmail.com">thesolons@gmail.com</a>	
The Gathering QC, East Moline, IL		Hope Wesleyan Church, Independence, IA	
OM-RS		OM-PM	
<b>Shanks, Jason K.</b> (Kristi)	509-961-8169	<b>Stanifer, Twyla</b> (Chris)	605-787-0847
E-mail: <a href="mailto:jason@radiantonline.org">jason@radiantonline.org</a>		E-mail: <a href="mailto:twyla@dakotal3coaching.com">twyla@dakotal3coaching.com</a>	
Radiant Church, Pleasant Hill, IA		Fountain Springs Community Church, Rapid City, SD	
OM-PA		OM-RS	

<b>Stanton, Thomas</b>	503-704-6015	<b>Tippin, Bethany</b> (Seth)	307-752-6994
Email: stantontom@frontier.com		Email: bethany@ignitewesleyan.org	
Spring Life, Salem, OR		Ignite Wesleyan Church, Sheridan, WY	
OM-A1		OM-CH	
<b>Statler, Kirk D.</b> (Tonya)	319-430-5137	<b>Todd, Jeffrey</b> (Alane)	605-413-3442
Email: trekkinpastor@gmail.com		Email: Jeff.todd@yankton.church	
Hillside Wesleyan Church, Cedar Rapids, IA		Celebrate Community Church of Yankton, Yankton, SD	
OM-CH		OM-PA	
<b>Strand, Julius K.</b> (Bobbie)	612-834-8009	<b>Tupps, Cody</b> (Kristen)	785-821-2311
Email: pastorjkstrand@yahoo.com		E-mail: cody@ransom.church	
North Pointe Wesleyan Church, Coon Rapids, MN		The Ransom Church, Sioux Falls, SD	
OM-RT		OM-A1	
<b>Sundstrom, Marc</b> (Heather)	304-941-9888	<b>Umfleet, Mark</b> (Dori)	406-201-0025
E-mail: marc@linwoodchurch.org		E-mail: pastormark@rangeweb.net	
Linwood Wesleyan Church, Sioux Falls, SD		The Point, Forsyth, MT	
OM-PM		OM-PA	
<b>Swarthout, Andrea M.</b>	612-499-4869	<b>Vakalahi, Siaoisi Kiu</b> (Kalesita)	801-903-8307
Email: pastorskid@hotmail.com		E-mail: kvakalahi@icloud.com	
Cedar Valley Church, Waterloo, IA		Hepisipa Wesleyan Church, Salt Lake City, UT	
OM-MI		OM-PA	
<b>Swarthout, Chris</b> (Rachel)	701-570-8542	<b>Valentine, Timothy</b> (Brigitte)	512-934-4832
E-mail: chriss@fs.church		E-mail: tim@qrchurch.org	
Fountain Springs Community Church, Rapid City, SD		Quarry Rock Wesleyan Church, Dell Rapids, SD	
OM-A1		OM-PM	
<b>Swarthout, Douglas A.</b> (Suzanne)	612-799-5219	<b>VanDenBerg, Chris</b> (Joyce)	920-858-7277
Email: bobandhaha@gmail.com		E-mail: cjdvdvb@hotmail.com	
Fountain Springs Wesleyan Church, Rapid City, SD		Watertown Wesleyan Church, Watertown, SD	
OM-RT		OM-WA	
<b>Tague, Phill</b> (Stephani)	605-929-1615	<b>VanSchaick, Carman</b>	406-830-6277
E-mail: phill@ransom.church		E-mail: pc@celebratemissoula.church	
The Ransom Church, Sioux Falls, SD		Celebrate Missoula, Missoula, MT	
OM-PM		OM-PM	
<b>Tague, Stephani</b>	605-999-7622	<b>Van Wey, Rusty</b> (Patricia)	319-883-1846
E-mail: stephani@ransom.church		Email: rpsdvw@gmail.com	
The Ransom Church, Sioux Falls, SD		Church membership unknown	
OM-A1		OM-WA	
<b>Talamera, Romeo</b>	714-770-5518	<b>Veeder, Ben</b>	208-836-5683
Email: rtalamera@gmail.com		E-mail: bdgm2veed@cpcinternet.com	
Church membership unknown		Church membership unknown	
OM-DT		OM-RT	
<b>Tenney, Carl N.</b> (Deborah)	507-206-3578	<b>Vruegdenhil, Marion J.</b> (Vergie)	608-335-9649
Email: cntenney@msn.com		Email: mjevreg@gmail.com	
Oak Hills Wesleyan Church, Rochester, MN		Westview Community Wesleyan Church, Manhattan, KS	
OM-PM		OM-RT	
<b>Thompson, C. Kevin</b> (Cindy)	352-787-2972	<b>Waddell, Darrell</b> (Kathryn)	425-681-0956
Email: ckevinthompson@gmail.com		E-mail: dmwaddell2@comcast.net	
Church membership unknown		Church membership unknown	
OM-WA		OM-RT	
<b>Thompson, Janet L.</b> (Michael)	417-380-9973	<b>Wagner, Darrell</b> (Ruby)	605-348-2232
Email: janetnmike@gmail.com		E-mail: 52buffaloes@gmail.com	
Church membership unknown		Crossroads Wesleyan Church, Rapid City, SD	
OM-WA		OM-RT	
<b>Thurston, Jacob</b>	765-725-0014	<b>Wahl, Brian</b> (Chanda)	406-425-0180
E-mail: jake@theresilientchurch.org		E-mail: brianwahl15@gmail.com	
Resilient Church, Vermillion, SD		Church membership unknown	
OM-PM		OM-RS	
<b>Tillman, Jennifer</b> (Paul)	916-612-3529	<b>Waite, Darren S.</b> (Kelly)	515-963-3958
Email: jennt@heartwood.church		Email: pastordarren_waite@hotmail.com	
Heartwood Church, Oakdale, MN		Church membership unknown	
OM-A1		OM-WA	
<b>Tillman, Paul</b> (Jennifer)	916-397-8362	<b>Walborn, Douglas</b> (Catherine)	541-631-1221
Email: pault@heartwood.church		E-mail: dcewalborn@hotmail.com	
Heartwood Church, Oakdale, MN		New Beginnings Wesleyan Church, Raymond, WA	
OM-PM		OM-WA	
<b>Timmons, Adrian</b> (Priscilla)	605-302-1001	<b>Walborn, Paul</b> (Jean)	503-726-9276
E-mail: office@redfieldwesleyan.org		E-mail: paulwalborn@yahoo.com	
Redfield Wesleyan Church, Redfield, SD		New Beginnings Wesleyan Church, Raymond, WA	
OM-PA		OM-RT	

<b>Watkins, Hannah</b>	517-803-1811	<b>Winters, James (Kay )</b>	503-830-0995
Email: hannah.watkins0515@gmail.com		E-mail: jwint1218@gmail.com	
The Ransom Church, Sioux Falls, SD		Conner Wesleyan Church, Darby, MT	
OM-IC		OM-PA	
<b>Wentworth, Jay (Karla)</b>	269-245-6732	<b>Wiseman, Phil (Natalie)</b>	605-595-2540
Email: jay@crhillside.com		Email: phil@tablechurchdsm.org	
Hillside Wesleyan Church, Cedar Rapids, IA		Table Church, Des Moines, IA	
OM-A1		OM-PM	
<b>Whipple, Dawn M. (Tony)</b>	612-483-3111	<b>Yambing, Jean (Ricky)</b>	971-770-6579
Email: dawnwhipple65@gmail.com		Email: jean@emmanuelhopeofglory.org	
Connect Church, Farmington, MN		Emmanuel Hope of Glory Wesleyan Church, Portland, OR	
OM-RS		OM-CO	
<b>White, Bradley (Megan)</b>	605-786-5832	<b>Yambing, Ricky (Jean)</b>	971-229-9661
Email: whitebradley4@gmail.com		Email: rick@emmanuelhopeofglory.org	
First Wesleyan Church, Rapid City, SD		Emmanuel Hope of Glory Wesleyan Church, Portland, OR	
OM-A1		OM-CO	
<b>White, Darrell (Kathy)</b>	319-243-9277	<b>Yellowhawk, Jerry (Johanna)</b>	605-787-8292
Email: dwhite@cedarvalleychurch.net		E-mail: j-yellowhawk23@hotmail.com	
Cedar Valley Church, Waterloo, IA		Hot Springs Wesleyan Church, Hot Springs, SD	
OM-PM		OM-RT	
<b>White, Ian (Michaela)</b>	402-904-1177	<b>Zbornik, Karolyn M.</b>	319-269-8610
Email: ian@wearecourageous.church		Email: karolynzbornik@gmail.com	
Courageous Church, Seattle, WA		Cedar Valley Church, Waterloo, IA	
OM-A1		OM-RT	
<b>White, Leslie R. (Rebecca)</b>	563-423-5913	<b>Ziebarth, Daniel (Michele)</b>	605-630-4411
Email: insure@acegroup.cc		E-mail: dan@wearerivertree.com	
Cross Fire Church, West Union, IA		RiverTree Church, Mitchell, SD	
OM-PA		OM-PM	
<b>Wickard, Ron (Kaye)</b>	605-380-3589	<b>Zent, Ethan (Kellie)</b>	260-467-9390
E-mail: pastorron@richlandchurch.org		Email: ethanzent@gmail.com	
Richland Wesleyan Church, Mina, SD		The Ransom, Sioux Falls, SD	
OM-A1		OM-A1	
<b>Wilde, Jay (Mara)</b>	605-203-0817	<b>LICENSED MINISTERS</b>	
E-mail: jay@ransom.church		<b>Adelmund, Chad (Tami)</b>	319-342-3251
The Ransom Church, Sioux Falls, SD		Email: adelmund76@gmail.com	
OM-A1		Heartland Community Church, La Porte City, IA	
<b>Wiley, Joshua (Erica)</b>	605-999-6373	LM-PM	
E-mail: josh.wiley@gathering208.com		<b>Barker, Austin (Emily)</b>	765-243-3064
Gathering 208 Church, Boise, ID		Email: ausbark15@gmail.com	
OM-IC		Ignite Wesleyan Church, Sheridan, WY	
<b>Wiley, R. Scott (Patricia)</b>	605-391-3949	LM-A1	
E-mail: spwiley@msn.com		<b>Baughman, Karen (Paul)</b>	717-681-5307
Word of Hope Wesleyan, Rapid City, SD		Email: kbaughman@newlifegillette.com	
OM-PM		New Life Wesleyan Church, Gillette, WY	
<b>Williams, James</b>	605-645-3627	LM-A1	
Email: jwilliams@teamcountryside.com		<b>Billat, Michael (Dionne)</b>	507-438-3617
Countryside Church, Spearfish, SD		Email: mbillat@hotmail.com	
OM-A1		Crane Community Chapel, Austin, MN	
<b>Williams, III, Robert (Stephanie)</b>	515-669-6530	LM-YP	
Email: rwilliams@thebridgechurchcc.com		<b>Borah, Madeline (Mitt)</b>	605-254-3727
The Bridge Church, Charles City, IA		Email: quarryrockrn@gmail.com	
OM-PM		Birch Ridge Community Church, Soldotna, AK	
<b>Williams, Stephanie (Robert)</b>	515-782-0141	LM-A1	
Email: wsteph88@gmail.com		<b>Bremner, Brian (Caitlin)</b>	319-230-6374
The Bridge Church, Charles City, IA		Email: brian.c.bremner@gmail.com	
OM-A1		Fayette Community Church, Fayette, IA	
<b>Wilson, Tim (Susan)</b>	Unknown	LM-A1	
E-mail: timothy0323@gmail.com		<b>Burt, Austin</b>	916-735-2880
Church membership unknown		Email: ajburt562@gmail.com	
OM-WA		Awaken Church, Anchorage, AK	
<b>Wilson, Darci (Mike)</b>	307-696-7425	LM-A1	
E-mail: dwilson@newlifegillette.com		<b>Buth, Mason</b>	616-818-9152
New Life Wesleyan Church, Gillette, WY		Email: masonbuth98@gmail.com	
OM-A1		Resilient Church, Vermillion, SD	
<b>Wilson, Michael (Darci)</b>	307-696-07436	LM-A1	
E-mail: pastormikewilson@gmail.com			
New Life Wesleyan Church, Gillette, WY			
OM-PM			

<b>Carrier, Hattie</b>	701-770-6916	<b>Hovaldt, Sheldon (Jo)</b>	605-351-3904
Email: hattie@newhopewilliston.com		E-mail: sjhvaldt@gmail.com	
New Hope Wesleyan Church, Williston, ND		Celebrate Community Church of Canton, Canton, SD	
LM-A1		LM-PA	
<b>Coulson, Joshua</b>	319-529-0292	<b>Joslyn, Patrick (Missy)</b>	563-949-5863
Email: coulson.josh@gmail.com		Email: patrick@radiantonline.org	
Trinity Wesleyan Church, Cedar Falls, IA		Hope Church, Blaine, MN	
LM-A1		LM-A1	
<b>Douglas, Matthew (Stacie)</b>	605-695-3698	<b>Klopfenstein, Hannah (Timothy)</b>	720-525-6077
E-mail: mdouglas@gracepointwesleyan.org		Email: hannah@wearecourageous.church	
GracePoint Wesleyan Church, Brookings, SD		Courageous Church, Seattle, WA	
LM-A1		LM-PM	
<b>Enfield, Allan</b>	612-245-1135	<b>McClure, Cheyanne</b>	765-603-3452
Email: allan.enfield777@gmail.com		Email: cheyanne.mcclure@myemail.indwes.edu	
North Point Wesleyan Church, Coon Rapids, MN		The Ransom Church, Sioux Falls, SD	
LM-A1		LM-RI	
<b>Fleeman, Brandon (Casey)</b>	763-645-4582	<b>McCormick, Sara</b>	307-299-2979
Email: bfeeman83@gmail.com		E-mail: smccormick@newlifegillette.com	
North Point Wesleyan Church, Coon Rapids, MN		New Life Wesleyan Church, Gillette, WY	
LM-A1		LM-A1	
<b>Freeman, Alvin B. (Lawanda)</b>	763-337-2806	<b>May, Madison</b>	903-421-1620
Email: abf68@outlook.com		Email: mmay@cedarvalleychurch.net	
Greater Praise Church, Brooklyn Park		Cedar Valley Church, Waterloo, IA	
LM-A1		LM-A1	
<b>Freeman, Micheal</b>	605-370-3175	<b>Marcolongo, Cassandra (Anna)</b>	719-452-1845
E-mail: freebird4356@gmail.com		Email: caseymarcolongo@gmail.com	
Celebrate Community Church, Sioux Falls, SD		New Hope Wesleyan, Williston, ND	
LM-A1		LM-A1	
<b>Friedersdorf, Josiah</b>	260-330-0662	<b>Minor, Lisa (Lance)</b>	605-690-5603
Email: josiah@ransom.church		Email: lisa.minor@nikao.org	
The Ransom Church, Sioux Falls, SD		Gracepoint Wesleyan Church, Brookings, SD	
LM-A1		LM-A1	
<b>Germundson, Andrea</b>	701-339-9958	<b>Monterroyo, Leo</b>	928-542-8121
Email: pastor.andrea@newhopewilliston.com		Email: lmonterroyo@gmail.com	
New Hope Wesleyan Church, Williston, ND		Pag-asang Handog Church, Williston, ND	
LM-A1		LM-PA	
<b>Gormong, Jaena</b>	812-243-6003	<b>Moore-English, Jessica (John)</b>	319-213-0134
Email: jgormong@gracepointwesleyan.org		Email: jessica@crhillside.com	
GracePoint Wesleyan Church, Brookings, SD		Hillside Wesleyan Church, Cedar Rapids, IA	
LM-A1		LM-A1	
<b>Gray, Aaron</b>	231-301-4765	<b>Nicolet, Kathe</b>	605-679-8408
Email: josiahgr17@gmail.com		E-mail: nicolkat52@gmail.com	
Linwood Wesleyan Church, Sioux Falls, SD		The Ransom Church, Sioux Falls, SD	
LM-A1		LM-LL	
<b>Guffin, Sandy (Curt)</b>	605-201-1193	<b>Nix, Paul (Alli)</b>	307-331-5168
E-mail: sandy@linwoodchurch.org		E-mail: paul@ransom.church	
Linwood Wesleyan Church, Sioux Falls, SD		The Ransom Church, Sioux Falls, SD	
LM-A1		LM-A1	
<b>Guptill, Nicolas (Ariel)</b>	231-246-3219	<b>Obenauer, Josie</b>	605-400-3870
Email: nic@ransom.church		Email: josie@ransom.church	
The Ransom Church, Sioux Falls, SD		The Ransom Church, Sioux Falls, SD	
LM-A1		LM-A1	
<b>Hansen, Aaron (April)</b>	605-251-1485	<b>Odens, Ryan</b>	507-993-6271
Email: aaron@ransom.church		Email: ryan@linwoodchurch.org	
The Ransom, Sioux Falls, SD		Linwood Wesleyan Church, Sioux Falls, SD	
LM-LL		LM-A1	
<b>Harris, Michelle</b>	541-990-9841	<b>Paulsen, Duane</b>	605-929-7841
Email: shellyh.mtview@gmail.com		Email: dpaulsen@alliancecom.net	
Mountain View Wesleyan Church, Aumsville, OR		Celebrate Community Church of Brandon, Brandon, SD	
LM-A1		LM-A1	
<b>Hoeness, Madison (Reed)</b>	515-556-8799	<b>Reichenberg, Ben (Erin)</b>	605-951-5380
Email: maddie@radiantonline.org		E-mail: theovercomer@live.com	
Radiant Church, Pleasant Hill, IA		Celebrate Community Church, Sioux Falls, SD	
LM-A1		LM-A1	
<b>Holman, Rodney (Tyrene)</b>	605-469-6995	<b>Rollins, Jaidyn (Noah)</b>	605-679-0303
Email: rodd.holman@lakeandes.church		Email: jaidynmloy@icloud.com	
Lake Andes Wesleyan Church, Lake Andes, SD		Celebrate Community Church, Sioux Falls, SD	
LM-PA		LM-A1	

**Pohlen, Bryan** (Carrie) 605-999-4297  
 Email: bryan.pohlen@mitchellwesleyan.com  
 RiverTree Church, Mitchell, SD  
 LM-LL

**Smith, Ryan** (Anna) 605-645-9263  
 Email: ryan.lifespring@gmail.com  
 LifeSpring Wesleyan Church, Sturgis, SD  
 LM-A1

**Spiess, Steven** (Caiti) 605-391-9831  
 E-mail: steve.a.spiess@gmail.com  
 Mountain City Church Sugar House, Salt Lake City, UT  
 LM-PA

**Stephens, Dustin** (Nancy) 307-461-0792  
 Email: dustin@ignitewesleyan.org  
 Ignite Wesleyan Church, Sheridan, WY  
 LM-A1

**Szott, Michael** (Erin) 509-263-7710  
 Email: pastormike@lhcommunity.org  
 Living Hope Community Church, Spokane Valley, WA  
 LM-PM

**Weeks, Chris** 701-580-0981  
 Email: chris@teamcountryside.com  
 Countryside Church, Spearfish, SD  
 LM-A1

**Weto, Samuel** 651-315-0542  
 Email: samuelweto1979@gmail.com  
 Waite Park Church, Minneapolis, MN  
 LM-A1

### MINISTERIAL STUDENTS

**Abolos, Haniel** 707-334-9264  
 Email: abalos.haniel@gmail.com  
 Pag-asang Handog Church, Williston, ND  
 MS

**Allen, Seth** 317-625-7861  
 E-mail: sethallen43@gmail.com  
 Spirit Alive Wesleyan Church, Seattle, WA  
 MS

**Almhjeld, Holly** 605-691-7171  
 Email: halmhjeld@gmail.com  
 Waite Park Wesleyan Church, Minneapolis, MN  
 MS-AS

**Andersen, Melissa** (Mike) 515-537-3764  
 Email: heartforprov31@gmail.com  
 Celebrate Community Church of Plymouth, Plymouth MN  
 MS-PA

**Andren, Randy** 701-850-6334  
 Email: randy.andren@gmail.com  
 Story Church, West Fargo, ND  
 MS-AS

**Baliff, Tami** 515-360-0627  
 Email: tbaliff@msn.com  
 Debra Heights Wesleyan Church, Des Moines, IA  
 MS

**Barman, Tya** 765-243-3064  
 Email: mrsbarman12@gmail.com  
 Radiant Church, Pleasant Hill, IA  
 MS

**BeeBe, Joshua** 319-334-0600  
 Email: joshua.beebe@asburyseminary.edu  
 Hope Wesleyan Church, Independence, IA  
 MS

**Beeninga, Jason** 605-659-4321  
 Email: hotelpapa86@gmail  
 The Ransom Church, Sioux Falls, SD  
 MS

**Belden, Gabe** 307-689-9941  
 E-mail: gabebelden@gmail.com  
 CrossPoint Church, Watford City, ND  
 MS-AS

**Bhunah, Martha** 763-300-3526  
 E-mail: bhunah@yahoo.com  
 Emily Wesleyan Church, Emily, MN  
 MS

**Biber, Robert** 951-434-4838  
 E-mail: pastorbob89@gmail.com  
 Celebrate Community Church, Sioux Falls, SD  
 MS

**Broderick, Shawn** 605-553-7988  
 E-mail: shawn.b@timberlake.church  
 GracePoint Wesleyan Church, Brookings, SD  
 MS

**Browne, Doris** (David) 612-545-8540  
 Email: dqbrowne@yahoo.com  
 Greater Praise Church, Coon Rapids, MN  
 MS-ST

**Burd, Kadelyn** 307-217-9508  
 Email: kadelynburd@yahoo.com  
 Summit Wesleyan Church, Buffalo, WY  
 MS

**Clark, Kendra** 515-974-9152  
 Email: kendrac27@gmail.com  
 Radiant Church, Pleasant Hill, IA  
 MS

**Coffey, Wade** (Chelsey) 605-321-9009  
 E-mail: wade@storyfm.church  
 MS

**Dice, Mylon** 515-499-4371  
 Email: mdice11@gmail.com  
 Radiant Church, Pleasant Hill, IA  
 MS

**Dorzok, Amanda** (Adam) 605-941-1062  
 Email: Amanda.barenklau@hotmail.com  
 Celebrate Community Church, Sioux Falls, SD  
 MS

**Eckenrod, Kalen** (Emileigh) 712-470-5306  
 Email: kalen@cedarfallstrinity.org  
 Trinity Wesleyan Church, Cedar Falls, IA  
 MS-AS

**Fuegen, Steele** (Justice) 605-391-3007  
 Email: steelef@fs.church  
 Fountain Springs Community Church, Rapid City, SD  
 MS-AS

**Georgoff, Ron** 605-351-3536  
 E-mail: rongeorgoff@gmail.com  
 The Ransom Church, Sioux Falls, SD  
 MS

**Greene, Jon** 605-521-6758  
 Email: chefgreenejon@gmail.com  
 Celebrate Community Church, Sioux Falls, SD  
 MS

**Gressman, Jason** (Andrea) 701-580-9294  
 Email: pastorjasongressman@gmail.com  
 Emily Wesleyan, Emily, MN  
 MS-PA

**Haggin, Stephanie** 605-940-2484  
 Email: stephanie.haggin@celebrate.church  
 Celebrate Community Church, Sioux Falls, SD  
 MS

**Harris, Josh** (Christie) 605-431-2240  
 Email: joshh@fs.church  
 Fountain Springs Community Church, Rapid City, SD  
 MS-AS

<b>Irwin, Isaiah</b>	701-770-5937	<b>Tangeman, Josh</b> (Heather)	712-461-2610
Email: isaiah@newhopewilliston.com		Email: joshtangeman669@hotmail.com	
New Hope Wesleyan Church, Williston, ND		Celebrate Community Church of Sibley, Sibley, IA	
MS-PA		MS-PA	
<b>Kaas, Caleb</b> (Morgan)	605-951-1972	<b>Taylor, Josh</b>	308-352-6509
Email: caleb.kaas@gmail.com		Email: locodaddy79@live.com	
Celebrate Community Church, Sioux Falls, SD		Crossroads Wesleyan Church, Rapid City, SD	
MS		MS	
<b>Kagey, John</b> (Laura)	605-610-7744	<b>VanSchaick, Faith</b>	605-610-5013
Email: john.kagey@celebrate.church		Email: vanschaick.faith@gmail.com	
Celebrate Community Church, Sioux Falls, SD		Celebrate Missoula, Missoula, MT	
MS-AS		MS	
<b>Kemp, Taylor</b> (Hannah)	319-310-9677	<b>Voss, Eric</b> (Tressa)	641-220-8338
Email: taylorkemp680@gmail.com		Email: vosseric7@gmail.com	
The Bridge Church, Charles City, IA		The Bridge Church, Charles City, IA	
MS-AS		MS-AS	
<b>King, Josh</b> (Ashley)	605-370-2540	<b>Wilde, Mara</b> (Jay)	605-360-4352
Email: josh.king@brandon.church		Email: mara@ransom.church	
Celebrate Brandon, Brandon, SD		The Ransom Church, Sioux Falls, SD	
MS-AS		MS	
<b>Lauritsen, Sarah</b>	757-272-4728	<b>Youn, Priscilla</b>	937-818-5407
Email: slauritsen1114@gmail.com		Email: priscilla@ransom.church	
The Ransom Church, Sioux Falls, SD		The Ransom Church, Sioux Falls, SD	
MS		MS-AS	
<b>McDonald, Matthew</b> (Kaitlin)	218-851-2027	<b>Young, Naomi</b>	406-291-5180
Email: pastormatt@crosspointnd.com		Email: naomi17young@gmail.com	
CrossPoint Church, Watford City, ND		New Hope Tioga, Tioga, ND	
MS		MS	
<b>Murdock, Patrick</b>	360-721-3542	<b>COMMISSIONED MINISTERS</b>	
Email: patrick@actschurchnw.org		<b>Berrey, Gene</b>	541-720-2885
Acts Church, Vancouver, WA		Email: berreyg@icloud.com	
MS-A1		Church membership unknown	
<b>Nordquist, Brian</b>	541-571-1558	CM-RT	
Email: bnhumblelion36c@gmail.com		<b>Blake, MariylN</b>	
New Beginnings Wesleyan Church, Raymond, WA		Northgate Wesleyan Church, Salem, OR	
MS		CM-MI	
<b>Parsons, Cherie</b> (Aaron)	503-507-4761	<b>Cain, Carrie Jo</b> (Geoff)	612-203-1618
Email: parsonsdsgns.cherie@gmail.com		Email: carriejo.cain@gponline.org	
Mountain View Wesleyan, Ausmville, OR		Waite Park Church, Minneapolis, MN	
MS		CL-LM	
<b>Pederson, Dylan</b>	605-939-1940	<b>Cain, Geoff</b> (Carrie Jo)	612-203-1618
Email: dyl.pederson@gmail.com		Email: geoff.cain@gponline.org	
GracePoint Wesleyan, Brookings, SD		Waite Park Church, Minneapolis, MN	
MS		CL-LM	
<b>Poitra, Zachary</b> (Sawyer)	307-257-0229	<b>Chamberlain, John</b> (Jennifer)	503-949-2744
Email: zpoitra927@gmail.com		Email: pastorjohnsma@gmail.com	
New Life Wesleyan Church, Gillette, WY		Northgate Wesleyan Church, Salem, OR	
MS		CM-IC	
<b>Sam, Jimmy</b>	971-237-7142	<b>Cheney, Candice</b>	
Email: jimmysam256@gmail.com		Email: rancanche@yahoo.com	
Columbia View Wesleyan, Portland, OR		Church membership unknown	
MS		CM-MI	
<b>Schaefer, Audree</b> (Devan)	605-216-9160	<b>Nybakken, Colette</b>	
Email: aschaefer@gracepointwesleyan.org		Email: collette@clarkstonwesleyan.com	
GracePoint Wesleyan, Brookings, SD		Harvest Church, Clarkston, WA	
MS-RI		CM-MI	
<b>Sjaarda, Samantha</b>	605-321-9570	<b>Paszkiel, John</b> (Corina)	406-581-4979
Email: samantha@ransom.church		E-mail: twotontruck@gmail.com	
The Ransom, Sioux Falls, SD		Venture Church, Bozeman, MT	
MS-RI		CM-A1	
<b>Smith, Laura</b> (Paul)	425-443-1326	<b>Pickard, Kerry</b>	
Email: laurasmith737@gmail.com		Email: kerry.pickard@gponline.org	
Courageous Church, Seattle, WA		GracePoint Wesleyan Church, Brookings, SD	
MS-AS		CM-MI	
<b>Smith, Melanie</b>	701-421-6543		
Email: kingdomprep@gmail.com			
CrossPoint Church, Watford City, SD			
MS			

**Prawitz, William** 208-416-1234  
 Email: wp11gc@gmail.com  
 House of Faith, Coeur D Alene, ID  
 CM-RT

**Shae, Matt** 503-305-8549  
 Email: mshea484@gmail.com  
 St John Church, Portland, OR  
 CM-A1

**LAY PASTORS**

**Hammerich, Justin** 307-621-0278  
 Email: justin@summitwy.org  
 Summit Church | Kaycee, Kaycee, WY  
 LA-LP

**Musore, Fidele**  
 African Wesleyan Church of Sioux Falls  
 LA-A1

**Robinson, David** 865-776-9933  
 Email: david@actschurchnw.org  
 Acts Church, Vancouver, WA  
 LA-LP

**Tate, Jeremy** 406-370-9442  
 Email: jeremy@multiplychurch.us  
 Multiply Church, Bozeman, MT  
 LA-LP

**LAY DISTRICT STAFF**

**Hughes, Courtney** 605-440-0926  
 courtney.hughes@northwestdistrict.org

**Kinnan, Katy** 605-484-6605  
 katy.kinnan@northwestdistrict.org

**Norgaard, Brent** 605-310-4334  
 brent.norgaard@northwestdistrict.org

**Stallions, Nikki** 307-620-1541  
 nikki.stallions@northwestdistrict.org

**LAY DISTRICT BOARD OF ADMINISTRATION 2022-2023**

**Hobbie, Amber** 605-864-8935  
 ahobbie@gracepointwesleyan.org

**Koth, Lance** 605-770-3293  
 Email: lancek@mitchelltelecom.net

**Manley, Patsy** 907-357-2811  
 Email: jpmanley@mtaonline.net

**Metcalf, Roger** 503-667-6167  
 Email: rlm42@aol.com

**Molitor, Michael** 307-696-5180  
 Email: michaelraymolitor@gmail.com

**Raga, Anne** 307-660-4805  
 District Treasurer  
 Email: ragaaa@msn.com

**SYMBOL KEY**

A1	Assistant Pastor
CE	Minister of Christian Education
CH	Chaplain
CL-SW	Commissioned Special Worker
CL-LM	Commissioned Lay Missionary
CM-MI	Commissioned Minister - Missionary
CM-PA	Commissioned Minister - Pastor
CM-RT	Commissioned Minister - Retired
CO	Co-Pastor
DA	Part-Time/Full-Time Assistant to District Superintendent
DS	District Superintendent
DT	In Process of Denominational Transfer
EL	Educational Leave
IC	Interchurch Service/On Loan
LA-LP	Lay Supply Pastor
LM	Licensed Minister
LM-LL	Launchable Leader
MI	Missionary in Wesleyan Church
MS	Ministerial Student
MS-AS	Ministerial Student, Assistant Pastor, Supply
MS-PS	Ministerial Student, Pastor, Supply
OA	Other Appointment
OM	Ordained Minister
PA	Pastor
PM	Senior Pastor
PT	Pending Transfer without Appointment
RI	Resident Intern
RS	On Reserve
RT	Retired Minister
S1	Supply Pastor, Non-Wesleyan
SD	Supply Pastor in Process of Denominational Transfer
SP	Supply Pastor
SS	Special Services
TA	District Transfer – Applied for
TP	District Transfer Pending Completion
WA	Without Appointment

\*Indicates transfer of paperwork not complete.

( ) Parentheses indicate spouse

If updates need to be made, contact info@northwestdistrict.org.  
 Revised: 6/26/23



# REPORTS

## MULTIPLICATION REPORT

Thank you for doing your part to reach out with compassion and hope to the lost and challenging the believers to live out God's mission.

Last year in person and online, the Northwest District had 42,887 in attendance and the IA/MN District had 3,370 in attendance, totaling 46,257.

This year in person and online, we had 53,174 in attendance as a merged district.

This year we had 980 baptisms, 63 churches growing, 33 declining, and 10 staying the same with 2,474 conversions reported!

Our congratulations to the following churches for leading our district in Conversions:

1. Fountain Springs, Rapid City	536	6. Buffalo Church, Helena	77
2. The Ransom, Sioux Falls	354	7. The Point, Forsyth	72
3. New Life Wesleyan, Gillette	217	8. Hope Church, Blaine	71
4. Celebrate, Sioux Falls	137	9. GracePoint, Brookings	69
5. New Hope Wesleyan, Williston	111	10. CrossPoint, Watford City	62

Our congratulations to the following churches for leading our district in Percentage Growth:

1. Pierre Lakota Chapel, Pierre	147%	6. Courageous Church, Seattle	38%
2. Central City Church, Bismarck	90%	7. Redfield Wesleyan, Redfield	37%
3. Word of Hope, Rapid City	86%	8. Celebrate, Sioux Falls	33%
4. Birch Ridge, Soldotna	83%	9. Trinity Wesleyan, Cedar Falls	33%
5. Celebrate Missoula, Missoula	66%	10. GracePoint, Brookings	32%

Our congratulations to the following churches for leading our district in Numerical Growth:

1. Celebrate, Sioux Falls	5,406	6. New Life Wesleyan, Gillette	138
2. GracePoint, Brookings	544	7. Trinity Wesleyan, Cedar Falls	126
3. New Hope, Williston	231	8. Ignite Wesleyan, Sheridan	86
4. Fountain Springs, Rapid City	194	9. Word of Hope, Rapid City	78
5. Birch Ridge, Soldotna	173	10. He Sapa New Life, Rapid City	72

**BOARD OF MINISTERIAL DEVELOPMENT  
2023 ANNUAL REPORT**

**I. *Ordained Ministers:***

- A. *Ordination:* J.E., J.E., Jaena Gormong, Nicholas Hect, Ben Lindley, Christian Palmer, Betsy Philpott, Noah Rollins, Brennen Schmitt, John Semchenko, Noah Shigley, Caleb Smith, Bethany Tippin, Jeffrey Todd, Ian White, James Williams, Ethan Zent
- B. *Ordained Ministers In Process of Denominational Transfer:* Romeo Delos Reyes Talamera, Gilbert Scott Freeman
- C. *Granting of Credentials as Minister Fully Transferred:* None
- D. *Completion of Denominational Transfer:* None
- E. *Applied for District Transfer:* None
- F. *Pending Completion of Transfer:* None
- G. *Place on Reserve:* None
- H. *Placed on Retired:* Dennis Barnett, Betty Johnson, John Miller, Jack Runner, Douglas Sell
- I. *Placed on Special Service:* None
- J. *Credentials Voluntarily Surrendered:* Shawn Oswalt, Matthew Clayton, Andrew Sayer, Dennis Stroup, Joshua Grimmer, Carla Curtis

**II. *Commissioned Ministers:***

- A. *Commissioned Ministers:* John Chamberlain, John Paszkiet, Matt Shea
- B. *Commissioned Retired:* Willie Prawitz, Gene Berrey

**III. *Licensed Ministers:***

The following recommendations for District Ministerial Licenses become effective when appointment is received by the District Conference:

A. *Granting of License:*

- Austin Barker, Karen Baughman, Brian Bremner, Austin Burt, Hattie Carrier, Josh Coulson, Allan Enfield, Josiah Friedersdorf, Michelle Harris, Madison Hoeness, Patrick Joslyn, Cheyanne McClure, Anna Marcolongo, Jessica Moore-English, Josie Obenauer, Duane Paulsen, Ben Reichenberg, Jaidyn Rollins

B. *Renewal of License:*

- Chad Adelmund, Michael Billat, Maddie Borah, Mason Buth, Matthew Douglas, Alvin Fleeman, Brandon Fleeman, Micheal Freeman, Andrea Germundson, Aaron Gray, Sandra Guffin, Nic Guptill, Rodd Holman, Sheldon Hovaldt, Hannah Klopfenstein, Sara McCormick, Madison May, Lisa Minor, Leo Monterroyo, Paul Nix, Ryan Odens, Ryan Smith, Steven Spiess, Dustin Stephens, Michael Szott, Chris Weeks, Samuel Weto

C. *Applied for Transfer:* None

D. *Pending Completion of District Transfer:* None

E. *Granting Appointed Pastor:* Aaron Hanson, Kathe Nicholet, Bryan Pohlen

**IV. *Ministerial Students:***

Holly Almhjeld, Haniel Abalos, Seth Allen, Melissa Anderson, Randy Andren, Tami Bailiff, Tya Barman, Josh Beebe, Jason Beeninga, Gabe Belden, Martha Bhunah, Shawn Broderick, Doris Browne, Kadelyn Burd, Kendra Clark, Wade Coffey, Mylon Dice, Amanda Dorzok, Kalen Eckenrod, Steele Fuegen, Ronald Georgoff, Jon Greene, Jason Gressman, Stephanie Haggin, Josh Harris, Isaiah Irwin, Caleb Kaas, John Kagey, Taylor Kemp, Josh King, Sarah Lauritsen, Matthew McDonald, Patrick Murdock, Brian Nordquist, Cherie Parsons, Zachary Poitra, Jimmy Sam, Audree Schaefer, Samantha Sjaarda, Laura Smith, Melanie Smith, Josh Tangeman, Josh Taylor, Scott Thurman, Faith VanSchaick, Eric Voss, Mara Wilde, Priscilla Youn, Naomi Young

**V. *Lay Workers:***

A. *Commissioned Special Workers:* None

B. *Commissioned Special Workers in Process of Transfer:* None

C. *Licensed Special Workers:* None

D. *Commissioned Lay Missionaries:* Marilyn Blake, Carrie Jo Cain, Geoff Cain, Candice Cheney, Collette Nybakken, Kerry Pickard

E. *Supply Pastors:* Sebanzana Budondi, Justin Hammerich, Fidele Musore, David Robinson, Jeremy Tate, Lance Kotrch

**VI. *Transfers:***

A. *Transferred FROM Northwest District:*

1. *Ordained Ministers:*

- Caleb Wood to Great Lakes Region
- Jared Kaufman to Crossroads District
- Andrew Weaver to North Carolina West District
- Robert Theis to Pacific Southwest District
- Austin Blain to Tri-State District
- Sheila Mott to Mountain Plains District
- John Howell to Florida District
- Jeff Ruggles to Indiana South
- Josh Hampsher to Florida District

2. *Licensed Ministers:*

- 

3. *Ministerial Students:*

- 

B. *Transferred INTO Northwest District:*

1. *Ordained Ministers:*
  - Brian Wahl from Mountain Plains District
  - Betty Johnson from Atlantic District
  - Paul Hancy from Penn York District
  - Jon Jackson from Pacific Southwest
  - Melissa Jackson from Pacific Southwest District
  - Ashlyn Lettrell from Crossroads District
2. *Licensed Ministers:*
  - Mason Buth from Mountain Plains District
  - Madison May from Crossroads District
3. *Ministerial Students:*
  - Josh Taylor from Mountain Plains District
  - Anna Marcolongo from Mountain Plains District
  - Austin Burt from Pacific Southwest District
  - Cheyanne McClure from Crossroads District

**VII. *Licenses Discontinued:***

- A. *Licensed Ministers:*
- B. *Ministerial Students:* Mike Anderson, Hunter Bayles, Adam Dorzok, Christine Fravel, Kevin Galbreath, Tim Kahnk, Matthew Kelly, Nick LeWarne, Rich Lynn, Shae Reinke, Daniel Robinson, Luis Rodriguez, Noelia Rodriguez, Anthony Tech, Scott Thurman
- C. *Special Workers:*
- D. *Commissioned Lay Missionaries:* None

**VIII. *Credentials Placed on File:* None**

**IX. *Deceased:***

- A. *Ordained Ministers:* Wilber Clark, Glen Wessel, Richard Ernst, Robert McMurdock
- B. *Commissioned Minister:*
- C. Lay Pastor: Rex Bullock

**X. *Annual Service Reports:***

The Northwest District Board of Ministerial Development has examined the Annual Service Reports and has passed all the reports, with the exception of the following, who have either not submitted a report, or who have submitted an unsatisfactory report:

- A. *Ordained Ministers:* Michael Baty, Kevin Baxter, Todd Berner, Josh Carter, Jordan Davis, Cory Doiron, Wayne Doiron, Gilbert Freeman, Harold Guinn, Judith Heller, Chet Hobbie, Ken Jewett, Josh Kendrick, Marly Kendrick, Gary Laurence, Leroy Mead, Genesis Mijares, Shane Milne, Jessey Mook, Brian Powell, Danielle Searl, Jerry Sloan, Romeo Talamera, Charles Thompson, Ben Veeder, Darren Waite, Hannah Watkins, Benjamin Wedding, Josh Wiley, Timothy Willson

- B. *Licensed Ministers:* Ben Reichenberg, Dustin Stephens
- C. *Ministerial Students:* Melissa Anderson, Robert Biber, Shawn Broderick, Doris Browne, Kadelyn Burd, Kendra Clark, Wade Coffey, Ron Georgoff, Jon Greene, Stephanie Haggin, Lance Kotrch, Matthew McDonald, Brian Nordquist, Dylan Pederson, Shae Reinke, Jimmy Sam, Scott Thurman
- D. *Lay Workers:* Carrie Jo Cain, Geoff Cain, Candice Cheney, Patrick Muhoza, Jeremy Tate

**PASTORAL RELATIONS REPORT  
2023-2024**

**I. ORDAINED MINISTERS**

**A. Appointed Ordained Ministers, Commissioned, Licensed Ministers & Ministerial Students**

1. District Service: Wesley Smith, Wayne Mueller, Tim Purcell, Mark Schmerse
2. Pastoral & Local Service:

Ordained Ministers; Commissioned; Licensed Ministers; Ministerial Students appointed as pastors, associate, or assistant pastors within the District:

<b>ALASKA</b>		
*Anchorage	Awaken	Levi Smith Austin Burt, Asst. (LM)
*Soldotna	Birch Ridge Community	Milt Borah Maddie Borah, Asst. (LM)
*Wasilla	Trailhead	Chet Hobbie
<b>IDAHO</b>		
*Coeur D'Alene	House of Faith	Catherine Hayes Jon Jackson, Asst. Melissa Jackson, Asst.
Weippe	Memorial Wesleyan	James Head
<b>IOWA</b>		
Cedar Falls	Trinity Wesleyan Church	Peter Salmon Josh Coulson, Asst. (LM) Kalen Eckenrod, Asst. (MS)
Cedar Rapids	Hillside Wesleyan Church	David O'Veil Jay Wentworth, Asst. Jessica Moore-English, Asst. (LM)
Cedar Rapids	Living Hope Wesleyan	Matthew (Chopper) Brown
*Cedar Rapids (Plant)	Revolution Community Church	William Reirden
Charles City	The Bridge Church	Robert Williams, III Stephanie Williams, Asst. Taylor Kemp, Asst. (MS) Eric Voss, Asst. (MS)
Denison	Fuente de Vida	Eduviges Perez
Des Moines	Debra Heights Wesleyan	Jeremy Geerdes
*Des Moines (Plant)	Table Church	Phil Wiseman Megan Koch, Asst.
Fayette	Fayette Community Church	Brian Bremner (LM)
Independence	Hope Wesleyan Church	Robert Solon

		Elissa Dodge, Asst.
La Porte City	Heartland Community Church	Chad Adelmund (LM) Benjamin Lindley, Asst.
Pleasant Hill	Radiant Church • Ankeny Campus	Jason Shanks Benjamin Mueller, Asst. Madison Hoeness, Asst. (LM) Patrick Joslyn, Resident (LM)
*Sibley (Plant)	Celebrate Community Church of Sibley	Josh Tangeman (MS)
*Sioux City (Plant)	Palabra de Vida	Oscar Ortiz
Walker	Hoover Wesleyan Church	Charles Clark, Interim
Waterloo	Cedar Valley Church	Darrell White Lucy Kerns, Asst. Madison May, Asst. (LM)
Waterloo	First Wesleyan Church	David Bass
West Union	CrossFire Church	Leslie White
<b>MINNESOTA</b>		
Austin	Crane Community Chapel	Dale Christiansen Mike Billat, Asst. (LM)
Blaine	Hope Church	Alan Goracke Patrick Joslyn, Asst. (LM)
*Brooklyn Park (Plant)	Greater Praise Church	David Browne II Alvin Freeman, Asst. (LM)
Coon Rapids	North Point Wesleyan Church	David DeVel Brandon Fleeman, Asst. (LM) Allan Enfield, Asst. (LM)
Emily	Emily Wesleyan	Jason Gressman (MS)
*Mankato (Plant)	Celebrate Church of Mankato	David Norman
Minneapolis	Waite Park Wesleyan Church	Kory Kleinsasser Abby Burg, Asst. Samuel Weto, Asst. (LM) Holly Almhjeld, Asst. (MS)
Oakdale	Heartwood Church	Paul Tillman Ashlyn Luttrell, Asst. Jennifer Tillman, Asst.
*Plymouth (Plant)	Celebrate Community Church of Plymouth	Melissa Anderson (MS)
Rochester	Oak Hills Wesleyan Church	Carl Tenney Judith Heller, Asst.
Spring Lake Park	Living Springs Church	Brian Sinclair, on loan from CMA
*Zumbro Falls (Plant)	South Troy Wesleyan Church	Colleen Hoelt
<b>MONTANA</b>		
Baker	Medicine Rocks	Jim Biswell
Biddle	Biddle	Samuel Smith
Billings	East Gate	Daniel Robertson

*Bozeman (Plant)	Multiply Church	Jeremy Tate (LP)
*Bozeman	Venture	Charley Carpenter John Paszkiet, Asst. (CM)
Darby	Conner	Jim Winters
Forsyth	The Point	Mark Umfleet
*Hamilton	Mountain View	Jim Winters
Harlowton	Harlowton	In the hands of the DBA
*Helena (Plant)	Buffalo Church	Todd Nicholson
*Joliet	Joliet	Samuel Smith
*Missoula (Plant)	Celebrate Missoula	Carman VanSchaick
# Pendroy	Pendroy Community	Samuel Smith
<b>NORTH DAKOTA</b>		
*Bismarck (Plant)	Central City Church	Aaron Case
Bismarck	Cornerstone Community	Keith Ritchie
Watford City	CrossPoint Church	Shaun Breiland Wayne Mueller, Asst. Gabe Belden, Asst (MS)
Williston	New Hope <ul style="list-style-type: none"> <li>• Hew Hope Tioga</li> </ul>	In the hands of the DBA Jordan Irwin, Asst. Andrea Germundson, Asst. (LM) Anna Marcolongo, Asst. (LM) Hattie Carrier, Asst. (LM) Isaiah Irwin, Campus Pastor (MS) Zachary Poitra, Asst. (MS)
*Williston (Plant)	Pag-asang Handog	Leo Monterroyo (LM)
<b>OREGON</b>		
Aumsville	Mountain View	Mike Cline Kurt Nybakken, Asst Betsy Philpott, Asst Michelle Harris, Asst (LM)
*Hermiston	Solid Rock Community	Interim Pastor, Gail Cherry (S1)
*Hillsboro	SpringLife	Melvin Baliton Genesis Mijares, Asst. Thomas Stanton, Asst.
*Portland	Columbia View	David Rannabargar
*Portland	Emmanuel-Hope of Glory	Interim Co-Pastors, Estell Jane Yambing & Ricardo Yambing Gilbert Scott Freeman (DT)
*Portland (Plant)	Iglesia Cristiana Bethel	In the hands of the DBA
# Portland	St. Johns	Joshua Hawk Matt Shea, Asst. (CM)
Salem	Capital Park	Claude Alley
Salem	Northgate	Dane A. Gjesdal Malloree Norris, Asst.
<b>SOUTH DAKOTA</b>		
*Aberdeen	Hub City Church	Joseph Nepodal

*Brandon (Plant)	Celebrate Community Church of Brandon (Celebrate Brandon)	John Semchenko Duane Paulsen, Asst. (LM) Josh King, Asst (MS)
Bristol	Westside	Lynn Lutz
Brookings	GracePoint	Steve Norby Nathan Clanton, Asst. Aaron Cloud, Asst. Benjamin Gietzen, Asst. Jaena Gormong, Asst. Dave Hopewell, Asst. Ryan Koltiska, Asst. Kyle Marker, Asst. Serenity Miller, Asst. Brennen Schmitt, Asst. Lisa Minor, Asst. (LM) Matt Douglas, Asst. (LM) Audree Schaefer, Resident (MS)
*Canton (Plant)	Celebrate Community of Canton	Sheldon Hovaldt (LM)
*Chamberlain (Plant)	Celebrate Chamberlain	In the hands of the DBA
*Dell Rapids	Quarry Rock	Timothy Valentine Christian Palmer, Resident Intern
Hot Springs	Hot Springs	Keegan Kingery
*Lake Andes	Celebrate Community Church of Lake Andes	Rodd Holman (LM)
*Madison	Living Hope	Kirby Oaks Nick Miller, Asst.
Mitchell	RiverTree	Dan Ziebarth Renee Berg, Asst. Riley Hanson, Asst. Bryan Pohlen, Asst. (LL)
*Pierre	Lakota Chapel	Cheryl Arguello
*Pierre	The Bridge	Brandon Lewis
Prairie City	Beckman Memorial	Brad Burkhalter
Rapid City	Crossroads	Daniel Menefee Sonny Rosbrugh, Asst.
Rapid City	First Wesleyan	Steve Selfridge Mark Boettcher, Asst. Bradley White, Asst.
Rapid City	Fountain Springs <ul style="list-style-type: none"> <li>• Downtown</li> <li>• East Campus</li> <li>• West Campus</li> </ul>	David Kinnan Nicholas Hect, Asst. Todd Lynch, Asst. Chris Swarthout, Asst. Steele Fuegen, Asst. (MS) Josh Harris, Asst. (MS)
*Rapid City	HeSapa New Life	Co-Pastors Dale & Larry Salway

Rapid City	Word of Hope	Scott Wiley Elizabeth Awe, Asst.
Redfield	Redfield Wesleyan	Adrian Timmons
Richland	Richland Wesleyan	Jason Dignan Ron Wickard, Asst.
*Sioux Falls (Plant)	African Wesleyan of Sioux Falls	Sebanyana Budondi (DT) Fidele Musore, Asst. (LP)
Sioux Falls	Celebrate Community Church	Keith Loy Noah Rollins, Asst. Reed DeVries, Asst. (LM) Jaidyn Rollins, Asst. (LM) Josh Kagey, Asst. (MS)
Sioux Falls	Linwood	Marc Sundstrom Zach McConnell, Asst. Nathan Rygh, Asst. Aaron Gray, Asst. (LM) Sandra Guffin, Asst. (LM) Ryan Odens, Asst. (LM)
*Sioux Falls	The Ransom <ul style="list-style-type: none"> <li>Rock Rapids Campus</li> </ul>	Phillip Tague Paul Hancy, Asst. Will Kallhoff, Asst. Mandi Smith, Asst. Stephani Tague, Asst. Cody Tupps, Asst. Jay Wilde, Asst. Josiah Freidersdorf, Asst. (LM) Nic Guptill, Asst. (LM) Cheyanne McClure, Resident (LM) Paul Nix, Asst. (LM) Josie Obenauer, Asst. (LM) Samantha Sjaarda, Asst. (MS) Priscilla Youn, Resident (MS) Kathe Nicolet, Asst. (LL) Aaron Hansen, Asst. (LL)
Spearfish	Countryside Church	Nate Lamb Mark Fuhr, Asst. Jamie Groneberg, Asst. James Williams, Asst. Chris Weeks, Asst. (LM)
Sturgis	LifeSpring Wesleyan	Matthew Shulaw Ryan Smith, Asst. (LM)
*Tea (home church)	Celebrate Tea Home Church	Tricia Cook
Tolstoy	Tolstoy	Matthew Pribyl
*Vermillion (Plant)	Resilient Church	Jacob Thurston Kellen Hackett, Asst. Mason Buth, Asst. (LM)

*Watertown	GracePoint Watertown	In the Hands of the DBA
*Yankton (Plant)	Celebrate Community Church of Yankton	Jeff Todd
<b>UTAH</b>		
*Salt Lake City	Hepisipa	Siaosi Kiu Vakalahi
*Salt Lake City (Plant)	Mountain City	Steven Spiess (LM)
#Spanish Fork	Utah Valley Church	Co-Pastor-Kyle Gudmunson Co-Pastor -Matthew Anderson (S1)
<b>WASHINGTON</b>		
Amboy	Hazen Chapel	In the hands of the DBA
Clarkston	Harvest Church	David Pfnister
*Poulsbo	The Gathering Place	Brent Johnson
*Raymond	New Beginnings	Renee Roughton
*Seattle (Plant)	Courageous Church	Hannah Klopfenstein (LM) Timothy Klopfenstein, Asst. Ian White, Asst. Laura Smith, Asst. (MS)
*Spokane Valley	Living Hope Community	Michael Szott (LM) Kyrsten Beck-Gmeiner, Asst.
*Vancouver	Acts Church	David Robinson (SP) Dave Robinson, Asst. Patrick Murdock, Asst (MS)
*Yakima	Spirit Alive	Ron Maurer, TIPS Pastor
<b>WYOMING</b>		
*Beulah (Plant)	Black Hills Cowboy	Tom Karp Isaac Smith Bryan Sagmoe
Buffalo	Summit <ul style="list-style-type: none"> <li>• Summit Church   Kaycee</li> </ul>	William Dunlap Matthew Aspinall, Asst. Stephen Martin, Asst. Nathan Nash, Asst. Justin Hammerich, Campus Pastor (LP)
Gillette	New Life	Michael Wilson Paul Baughman, Asst. Darci Wilson, Asst. Karen Baughman, Asst. (LM) Sara McCormick, Asst. (LM)
Sheridan	Ignite Wesleyan Church	Aaron Hughes Chuck Lucas, Asst. Caleb Smith, Asst. Austin Barker, Asst. (LM) Dustin Stephens, Asst. (LM)

\*-- **Developing Church**

#-- **Affiliate Church**

**LM – Licensed Minister**

**CM – Commissioned Minister**

**MS – Ministerial Student**

**SP – Supply Pastor**

**LP – Lay Pastor**

**LL – Launchable Leader**

**S1 – Supply Pastor, Non-Wesleyan**

**DT – In Process of Denominational Transfer**

3. Evangelistic Service: *None*

4. Denominational Service:

- Elected by GC or GB as General Officers: *None*
- Elected or employed by GB or Board of Directors: *None*
- Appointed by the GB as missionaries: *None*
- Employment on the Administrative Staff or Faculty of General Education: *None*
- Institution or Seminary approved by the Wesleyan Seminary Foundation:
  - Keith Reeves – Azusa Pacific University

5. Missionaries:

- Matthew Blake – Czech Republic
- Joshua Carter – Career Missionary to Bosnia
- Randal Cheney – Eswatini
- J.E. – Fotizo
- J.E.– Fotizo
- Perry Hubbard – Career Missionary to Panama
- J.K. – South Asia
- Keith Nash –
- Andrea Swarthout – Career Missionary to Japan

6. Chaplains:

- Josh Hampsher – Mercy Hospital, Ballwin, MO
- Carl Rhoads – US Navy
- Kirk Statler – Iowa City Hospice, Iowa City, IA
- Bethany Tippin – Sheridan Memorial Hospital, Sheridan, WY

7. Interservice Church/On Loan

- Dennis Bachman – Plainfield First Baptist Church, Plainfield, IA
- Virginia Bass – Sacred Moments Ministries
- Kenneth Blake – International congregation, Munich, Germany
- Donald Gilbert – New Life Counseling, West Des Moines, IA
- Jesse Hurkes – Cornerstone Methodist Church, Watertown SD
- Richard Huston – Overseas Associates w/International Students, Inc

- Brian LaCroix – Arise Church, Aberdeen, SD
- Gary Seaton – Community Churches, Boise, ID
- Matt Seaton – First United Methodist Church
- Hannah Watkins – Crossroads Church, Cincinnati, OH
- Jason Mueller – New Haven, Sioux Falls, SD
- Josh Wiley – \_\_\_\_\_

8. Special Service:

- Mark Jenkins – Cedar Springs Camp, Floyd, IA
- Peter Mueller – Community Church of Kamrar, Kamrar, IA
- Joseph Smith – Shift Ministries, Sioux Falls, SD
- Keith Sobus – TX

9. Other Appointment: *None*

**B. Retired Ordained Ministers:** Dennis Barnett, Burl Baty, Michael Baty, Kathy Bence, Phil Bence, Gordon R. Berryman, Nathan Birky, Pete Bonnicksen, Deborah Brown, James A. Brown, Rodney Brown, Ron Burkhalter, Harvey Bybee, Jack Carlson, Darrell Cole, Eldon Cole, Joseph Coleson, John Connor, Jon Damaska, James Doll, Ray Ethell, Janet Fischer, Duane Fisher, David Fowler, Barbara Gammeter, Daniel Gammeter, Douglas Goodell, Roger Green, Ronald Groninger, William Hauck, Philip Hawk, Dale Holloway, James Hughes, Betty Johnson, Dwayne Keener, Chris Kelly, Mosese Vakasiuola Latu, Gary Laurence, Robert Marshall, Leroy Mead, John Miller, Roger Monson, Robert Osborn, Dwight Peterson, Lee Pollock, Clark Riesland, Fred Robinson, Dean Schmitt, Dennis Selfridge, Douglas Sell, Jerry Sloan, JK Strand, Douglas Swarthout, Ben Veeder, Marion Vreugdenhil, Darrell Waddell, Darrell Wagner, Paul Walborn, Jerry Yellowhawk, Karolyn Zbornik

**C. Reserve Ordained Ministers:** Jeff Allen, Kevin Baxter, Chad Bergjord, Todd Berner, Steve Biswell, Mark Butcher, Cory Doiron, Wayne Doiron, George Garcia, Crystal Gowan, Harold Guinn, Sharon Isley, Ken Jewett, Brian Jones, Stephen Keasling, Josh Kendrick, Marly Kendrick, Jesse Mook, Aaron Nash, JD Poverlein, Bryan Sagmoe, Jessica Schmerse, Brian Sexton, Linda Sharp, Twyla Stanifer, Robert Theis, Brian Wahl, Dawn Whipple

**D. Ordained Ministers on Educational Leave:** *None*

**E. Ordained Ministers Without Appointment:**

1. Not available for appointment:

Jeff Anderson, Pete Bruno, Greg Cotrone, John Cupryna, Jordan Davis, Jeffrey Drake, Corey Folkert, Shane Milne, George Nalley, David Nissen, Brian Powell, Danielle Searl, Gregory Smith, C. Kevin Thompson, Janet Thompson, Chris VanDenBerg, Rusty Van Wey, Darren Waite, Douglas Walborn, Timothy Willson

2. Ordained Ministers employed in other than a ministerial capacity by a general educational institution, approved seminary, or interchurch service: *None*

3. Ordained Ministers not otherwise listed: *None*

**F. Ordained Ministers in Process of District Transfer:**

**G. In Process of Denominational Transfer:**

- Gilbert Scott Freeman
- Romeo Delos Reyes Talamera
- Sebanjana Budondi

**II. COMMISSIONED MINISTERS:**

**A. Pastors:** John Chamberlain, John Paszkiet, Matt Shea

**B. Retired:** Gene Berrey, William (Willie) Prawitz

**III. APPOINTED MINISTERS:** Aaron Hansen, Kathe Nicholet, Bryan Pohlen

**IV. LICENSED MINISTERS:**

**A. Pastors:** Chad Adelmund, Austin Barker, Karen Baughman, Michael Billat, Maddie Borah, Brian Bremner, Austin Burt, Mason Buth, Hattie Carrier, Josh Coulson, Matthew Douglas, Allan Enfield, Brandon Fleeman, Alvin Freeman, Micheal Freeman, Josiah Freidersdorf, Andrea Germundson, Aaron Gray, Sandra Guffin, Nic Guptill, Michelle Harris, Madison Hoeness, Rodd Holman, Sheldon Hovaldt, Patrick Joslyn, Hannah Klopfenstein, Cheyanne Mclure, Sara McCormick, Madison May, Cassandra Marcolongo, Lisa Minor, Leo Monterroyo, Jessica Moore-English, Paul Nix, Josie Obenauer, Ryan Odens, Duane Paulsen, Ben Reichenberg, Jaidyn Rollins, Ryan Smith, Steven Spiess, Dustin Stephens, Michael Szott, Chris Weeks, Samuel Weto

**B. Other Appointments:** *None*

**C. In Process of District Transfer:** *None*

**D. In Process of Denominational Transfer:** *None*

**V. MINISTERIAL STUDENTS:**

**A. Appointed Pastor:** Melissa Anderson, Jason Gressman, Isaiah Irwin, Josh Tangeman

**B. Other Appointments (Asst. Pastor):** Holly Almhjeld, Gabe Belden, Kalen Eckenrod, Steele Fuegen, Josh Harris, John Kagey, Taylor Kemp, Josh King, Patrick Murdock, Audree Schaefer, Laura Smith, Eric Voss, Priscilla Youn

**C. Students Without Appointment:** Haniel Abalos, Seth Allen, Randy Andren, Tami Bailiff, Tya Barman, Josh Beebe, Jason Beeninga, Martha Bhunah, Shawn Broderick, Doris Browne, Kadelyn Burd, Kendra Clark, Wade Coffey, Mylon Dice, Amanda Dorzok, Ronald Georgoff, Jon Greene, Stephanie Haggin, Caleb Kaas, Sarah Lauritsen, Matthew McDonald, Brian Nordquist, Cherie

Parsons, Zachary Poitra, Jimmy Sam, Samantha Sjaarda, Melanie Smith, Josh Taylor, Faith VanSchaick, Naomi Young, Mara Wilde

**VI. LAY WORKERES:**

**A. Commissioned Special Workers:** *None*

**B. Commissioned Special Workers in Process of Transfer:** *None*

**C. Licensed Special Workers:** *None*

**D. Commissioned Lay Missionaries:**

- Marilyn Blake – München, Germany
- Candice Cheney – Eswatini
- Collette Nybakken – Cambodia
- Kerry Pickard – Russia
- Carrie Jo Cain – Sierra Leone, West Africa
- Geoff Cain – Sierra Leone, West Africa

**E. Supply Pastors:**

- Justin Hammerich – Summit Church | Kaycee, Kaycee, WY
- Fidele Musore – African Wesleyan Church of Sioux Falls, Sioux Falls, SD
- David Robinson – Acts Church, Camas, WA
- Jeremy Tate – Multiply Church, Bozeman, MT
- Lance Kotrch – Alive Community Church, Rockwell City, IA



# ACTIONS/NOMINATIONS

# CANDIDATES FOR ORDINATION

J.E.

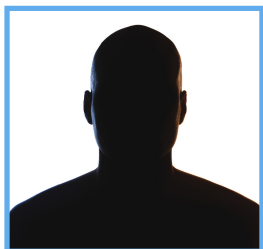

J.E.

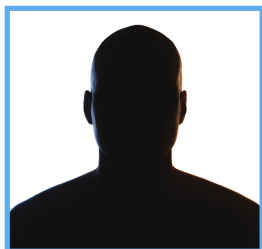

Jaena Gormong



Nicholas Hect



Ben Lindley



Christian Palmer



Betsy Philpott



Noah Rollins



Brennen Schmitt

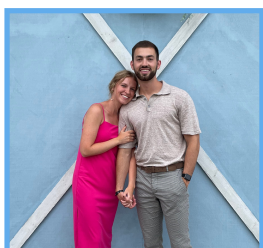

John Semchenko



Noah Shigley

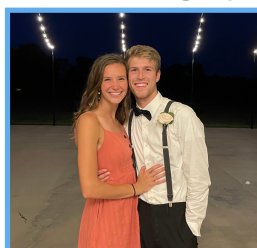

Caleb Smith



Bethany Tippin



Jeff Todd

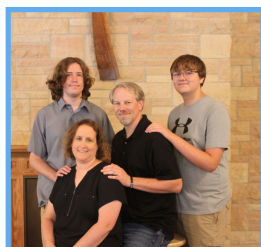

Ian White

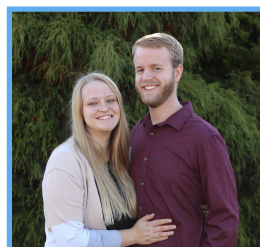

James Williams



Ethan Zent



Ordination Service is June 28th at 5PM.  
Fountain Springs-West Campus  
Rapid City, SD

# MOTION FOR TWO YEAR TERMS

Whereas; attending an annual District Conference places a significant financial burden on the local church,

Whereas; electing district officers to two year terms would make annual attendance at District Conference less necessary,

Resolved; district officers of the Northwest District of The Wesleyan Church be elected to two year terms.

## NOMINATING COMMITTEE WORKSHEET

Elected Officers 2023-2024 Ballot

### Current Committee

Clergy: Zach McConnell, Kory Kleinsasser, David Rannabarger, Kiley Skor, and Mandi Smith

Lay: Marta Breiland, Theresa Jenkins, Joshua Klumb, Jessica Oaks, and Rachel Swarhout

### **Auditing Committee** *(Elect 2)*

Bramblee, Karen

Ritchie, Keith

### **District Directors**

#### ***Multiplication Directors*** *(Co-Directors, Elect 4)*

Gietzen, Ben

Semchenko, John

Smith, Levi

Smith, Mandi

#### ***Missions Directors*** *(Co-Directors, Elect 4)*

Bomett, Moses

Hopewell, Dave

Monterroyo, Leo

Pfnister, David

### **Nominating Committee**

#### ***Ministerial*** *(Elect 3)*

Baughman, Paul

Klopfenstein, Hannah

Shulaw, Matt

Tague, Stephani

Williams, Stephanie

#### ***Lay*** *(Elect 3)*

Danforth, Gretchen

Howell, Tami

Sutton, Ben

Ziebarth, Michele

<b><u>Current District Nominating Committee Members</u></b>	
<b><i>Ministerial</i></b>	<b><i>Lay</i></b>
Kleinsasser, Kory	Jenkins, Theresa

### **District Secretary** *(Elect 1)*

Lamb, Nathan

**District Board of Administration**

***Clergy (Elect 5)***

Carpenter, Charley  
Cloud, Aaron  
Kinnan, David  
Rannabargar, David  
Tague, Phill  
Wilson, Darci  
Ziebarth, Dan

***Lay (Elect 5)***

Hobbie, Amber  
Koth, Lance  
Manley, Patsy  
Metcalf, Roger  
Molitor, Mike  
Parsons, Cherie  
Reinertson, Tracee

**Current District Board of Administration Members**

***Clergy***

Salmon, Peter

***Lay***

Almhjeld, Holly

# SECRETARY

## VOTE FOR 1



**NATHAN LAMB**

Countryside Church, Spearfish, SD

Senior Pastor

# AUDITING COMMITTEE

## VOTE FOR 2

**KAREN BRAMBLEE**

New Hope Wesleyan Church, Williston, ND

CFO



**KEITH RITCHIE**

Cornerstone Community, Bismarck, ND

Senior Pastor  
District Auditing Committee Member  
2015-16 Board of Review



# CO-MULTIPLICATION DIRECTORS

## VOTE FOR 4



**Ben Gietzen**

GracePoint Wesleyan  
Brookings, SD

Multiplication and  
Networking Pastor



**John Semchenko**

Celebrate Brandon  
Brandon, SD

Senior Pastor



**Levi Smith**

Awaken Church  
Anchorage, AK

Senior Pastor



**Mandi Smith**

The Ransom  
Sioux Falls, SD

Awaken + Residency  
Pastor

# CO-MISSIONS DIRECTORS

## VOTE FOR 4



**Moses Bomett**

Table Church  
Des Moines, IA

Director of Missions



**Dave Hopewell**

GracePoint  
Brookings, SD  
Community Life Pastor  
Global Outreach and  
Discipleship  
2022-2023 Missions Director



**Leo Monterroyo**

Pag-asang Handog  
Williston, ND

Lead Pastor



**David Pfnister**

Harvest Church  
Clarkston, WA

Senior Pastor  
2022-2023 Missions Director

# NOMINATING COMMITTEE

## VOTE FOR 3 - LAY



### > **GRETCHEN DANFORTH**

Ignite Wesleyan Church, Sheridan, WY  
Children's Pastor



### > **TAMI HOWELL**

The Bridge Church, Charles City, IA  
LBA Secretary  
Educator



### > **BEN SUTTON**

Fountain Springs, Rapid City, SD  
Executive Director of Cedar Camps  
Volunteer at Fountain Springs  
Leads small groups



### > **MICHELE ZIEBARTH**

RiverTree Church, Mitchell, SD  
Pastor's wife  
Kid's Ministry Volunteer

## CURRENT MEMBER



### > **THERESA JENKINS**

The Bridge Church, Charles City, IA  
Office Admin  
Celebrate Recovery Leader  
Leader for The Landing (Youth CR)  
Welcome Team  
Board Member for Magdalene Light

# NOMINATING COMMITTEE

## VOTE FOR 3 - MINISTERIAL



### > PAUL BAUGHMAN

New Life Wesleyan Church, Gillette, WY  
Discipleship Pastor  
2022-2023 DBMD Member



### > HANNAH KLOPFENSTEIN

Courageous Church, Seattle, WA  
Senior Pastor



### > MATT SHULAW

LifeSpring Wesleyan Church, Sturgis, SD  
Senior Pastor



### > STEPHANI TAGUE

The Ransom, Sioux Falls, SD  
Creative Pastor  
2022-2023 DBMD Member



### > STEPHANIE WILLIAMS

The Bridge Church, Charles City, IA  
Next Gen Pastor

## CURRENT MEMBER



### > KORY KLEINSASSER

Waite Park Church, Minneapolis, MN  
Senior Pastor

# DISTRICT BOARD OF ADMINISTRATION

## VOTE FOR 5 - LAY



### AMBER HOBBIE

GracePoint Wesleyan Church  
Brookings, SD

Operations Manager  
Kids and Youth Ministry  
Volunteer  
2022-2023 DBA Member  
2022 General Conference  
Delegate



### MIKE MOLITOR

Hot Springs Wesleyan Church  
Hot Springs, SD

Owner of Sand Creek Ranch  
(Rancher, Cowboy, Guide)  
LBA Vice-Chair, Usher  
FCA Huddle Leader, Asst. Varsity  
Coach  
Volunteer Firefighter  
2022-2023 DBA Member  
2022 General Conference Delegate



### LANCE KOTH

RiverTree Church  
Mitchell, SD

LBA Member, Treasurer  
Small Group Leader  
Campaign Chair and Building  
Committee  
SD District 20 Representative  
2022-2023 DBA Member  
2022-2023 District Finance  
Committee Member  
2022 General Conference  
Delegate



### CHERIE PARSONS

Mountain View Wesleyan  
Aumsville, OR

LBA Member  
West-Side Youth Camp  
Planning Team Member  
Youth Group Leader  
Women's Ministry Volunteer  
Church Volunteer



### PATSY MANLEY

Trailhead Wesleyan  
Wasilla, AK

4th Grade Teacher  
Director of VBS/Children's  
Ministry  
2022-2023 DBA Member



### TRACEE REINERTSON

New Hope Wesleyan Church  
Williston, ND

LBA Member



### ROGER METCALF

Acts Church  
Vancouver, WA

CFO, Board member  
General Board Member  
2022-2023 DBA Member

## CURRENT MEMBER



### HOLLY ALMHJELD

Waite Park Church  
Minneapolis, MN

Director of Small Groups, Prayer  
Office Admin  
2022-2023 DBA Member

# DISTRICT BOARD OF ADMINISTRATION

## VOTE FOR 5 - CLERGY



**CHARLEY CARPENTER**

Venture  
Bozeman, MT

Senior Pastor  
CCWC Board Member  
2022-2023 DBA Member  
2022 General Conference  
Delegate



**PHILL TAGUE**

The Ransom  
Sioux Falls, SD

Senior Pastor  
General Board Member  
2022-2023 DBA Member



**AARON CLOUD**

GracePoint Wesleyan Church  
Brookings, SD

Ministry Development Pastor



**DARCI WILSON**

New Life Wesleyan Church  
Gillette, WY

Children's Pastor



**DAVID KINNAN**

Fountain Springs  
Rapid City, SD

Senior Pastor  
2022-2023 DBA Member  
2022 General Conference  
Delegate



**DAN ZIEBARTH**

RiverTree Church  
Mitchell, SD

Senior Pastor  
2022-2023 DBA Member  
2022 General Conference Delegate



**DAVID RANNABARGAR**

Columbia View, Portland, OR

Lead Pastor  
2022-2023 DBMD Member  
Ordination Council Member

## CURRENT MEMBER



**PETER SALMON**

Trinity, Cedar Falls, IA

Lead Pastor  
2022-2023 DBA Member  
2022 General Conference Delegate

## **STANDING RULES**

### **A. DISTRICT CONFERENCE**

#### **SR-1 Dates of District Conference**

The District Conference shall meet at a place and date of its own choosing and at a time as decided upon by the General Superintendent in cooperation with the District Board of Administration.

#### **SR-2 Bar of Conference**

The bar of the conference shall be recommended by the District Secretary and established at the first sitting of the District Conference.

### **B. DISTRICT OFFICERS, BOARD AND COMMITTEES**

#### **SR-3 Cedar Camps Board**

(a) Membership: The Cedar Camps Board shall be elected by and amenable to the District Board of Administration.

(b) Duties: The Cedar Camps Board shall have general oversight of the district campgrounds, Cedar Canyon Camp and Cedar Springs Camp. It shall be responsible for establishing all campground policy, and for overseeing the rental of all grounds and facilities by all Wesleyan and non-Wesleyan groups.

(c) Capitol Improvement & Borrowing: The Cedar Camps Board is empowered to initiate capital improvement projects and to borrow such funds as is wise and necessary to accomplish these projects. Major capital improvement projects and all borrowing must be approved by the District Board of Administration.

#### **SR-4 The District Board of Administration**

The District Board of Administration shall be composed of the district officers named in the Discipline (cf.1203) and twelve members-at-large (six laypersons and six ordained ministers) elected by the District Conference.

#### **SR-5 The District Conference Nominating Committee**

There shall be a District Conference nominating committee, as provided in the Discipline (cf.1172). The District Superintendent shall be chairman, ex-officio. Five additional ministerial members and five lay members shall be elected by the District Conference.

**SR-6 The District Treasurer**

The DBA shall have the authority to appoint the District Treasurer.

**SR-7 Northwest District Stewardship Funds (“D.S.F.”)**

Money for district work shall be provided by assessing each local church an amount equal to four and three quarters (4.75) percent if the previous year’s assessments were paid in full or an amount equal to five and one quarter (5.25) percent if the previous year’s assessments were not paid in full in both cases exempting: money received from loans, the sale of property and funds received through wills and other fund-raising documents. In compliance with General Conference action, exempted from the DSF assessable base will be 100% of giving to Global Partners and Wesleyan Native Ministries and the Hephzibah Ministries, Inc.

Churches engaged in a major building project or fund drive which has been granted District Board of Administration approval may have their base income reduced by the amount of designated funds received for the approved project. (See The Discipline of the Wesleyan Church, paragraph 2005(3B).

All churches shall be subject to full assessment on all assessable income up to \$500,000. Above that amount there shall be a graduated reduction in the percentage applied as follows: \$500,000 to \$1,000,000 – 1%, \$1,000,000 to \$2,000,000 – 2%, on the amount over \$2,000,000 no budget assessment on the amount over \$2,000,000.

For the first four years of its existence, a new church’s base income for calculation of USF obligation will be a percentage of the base income as follows: The percentage will be 0 percent during the first Conference year following its commencement; 25 percent of the previous year’s base income during the second year following its commencement; 50 percent of the previous year’s base income during the third year following its commencement; 75 percent of the previous year’s base income during the fourth year following its commencement and 100 percent of the previous year’s base income during and after the fifth year following its commencement.

**SR-8 District Conference Travel Expense**

Each pastor, associate pastor, and assistant pastor who attends district conference shall receive travel expense based on 50% of the IRS allowed mileage reimbursement rate, providing the church or circuit has paid the major portion of their district and general church assessments for the year, and providing all annual reports are submitted by May 25. Retired ministers who have actively served under pastoral appointment in the Northwest District and currently reside in the District who attend the Conference shall also be reimbursed at the same rate. This travel expense shall be paid from the District Stewardship Fund.

**SR-9 Committee Members’ Travel Expense**

Travel expenses shall be paid from the treasurer of the appropriate district fund for all committee members doing district work based on 50% of the IRS allowed mileage reimbursement rate, and 7% of the IRS rate for each additional pastor or committee member in the same vehicle.

### **SR-10 Instruction to Treasurers**

- (a) Banking: The treasurers of the various funds shall hold such funds in a bank that is a member of the Federal Deposit Insurance Corporation, in the name of the Northwest District. All disbursements shall be made by check and shall be signed by the treasurer-of the fund.
- (b) Financial Reports: Five days before the district conference convenes, the treasurer of each district fund shall submit to the district auditing committee bank statements for the beginning and close of the fiscal year, duplicate receipts (and/or other than the treasurer's account book, giving the source and date of all money received), all cancelled checks, and the treasurer's account books.
- (c) District Fiscal Year: The closing date of the fiscal year shall be April 30.
- (d) Closing Date for Treasurers: All treasurers of the auxiliary funds of the district are to close their books on May 15. The District Treasurer is to close the books by May 31.

## **C. REPORTS**

### **SR-11 Statistical Reports**

All annual statistical reports are to be submitted by May 25.

### **SR-12 Annual Service Reports**

Annual service reports are to be submitted by May 25.

### **SR-13 Delegates to District Conference**

Names of district conference delegates shall be submitted to the District Secretary by May 25.

## **D. LOCAL CHURCHES AND PASTORS**

### **SR-14 The Pastor's Moving Expense**

When a church calls a new pastor, it shall plan an equitable way of financing moving expenses.

### **SR-15 The Pastor's Salary**

In addition to cash salary, it is recommended that full-time pastors should be compensated with:

- A. Either a parsonage and utilities or a housing allowance.
- B. Payments to Wesleyan Pension Fund, according to WPF bylaws.
- C. Reimbursement for actual miles traveled for ministry purposes at the current IRS rate.
- D. Each church shall be responsible to the pastor for his/her salary during attendance at District Conference, Winter Retreat, and district-sanctioned camps.

**SR-16 The Pastor's Vacation**

It is directed that each pastor receive an annual paid vacation of at least two weeks, including two Sundays; after five (5) years of service in the ministry, three weeks, including three Sundays; and after ten (10) years of service in the ministry, four weeks, including four Sundays (years of service not limited to Northwest District of the Wesleyan Church). These are minimum standards only.

**SR-17 The Pastor's Illness**

In the event of a major accident or lingering illness, which incapacitates the pastor, the local church will continue to provide all salary and benefits during convalescence. Remuneration for pulpit supply will be the responsibility of the church. Should it appear after 90 days that return to full health and ministry is not imminent, one of the following options may be exercised:

- (a) The pastor may offer his/her resignation.
- (b) The Local Board of Administration may consult with the District Board of Administration which may, after considering the best interests of the pastor and the local church, make a final determination regarding the tenure of the pastor.

**SR-18 Pastor's Attendance at District Events**

The Northwest District expects each ordained or licensed minister who is under appointment to attend Northwest District Conference, and Winter Retreat. All local churches are recommended to endeavor to pay the registration and other expenses incurred to attend these District events.

**SR-19 Termination or Early Resignation of a Pastor**

In the event that a pastor resigns or is terminated prior to the completion of his/her call, the following stipulations shall govern decisions made concerning severance pay and benefits.

- (a) If severance pay and benefits are given, they shall be limited to a maximum of 60 days following the pastor's last day of employment. Any severance package longer than 60 days must be approved by the District Board of Administration.
- (b) Vacation time must be used prior to the pastor's last day of employment. Unused vacation time cannot be compensated for in additional pay unless approved by the District Board of Administration.



# FINANCIAL REPORTS

## Northwest District of the Wesleyan Church

06/23/23

## Balance Sheet

Cash Basis

As of May 31, 2023

	<u>May 31, 23</u>
<b>ASSETS</b>	
<b>Current Assets</b>	
<b>Checking/Savings</b>	
1010 First National Bank Ckg	414,001.82
1325 First Citizen Trust Acct	2,285,296.10
13449 WOI Capital Fund #3	506,160.39
13452 WOI Pleyer Endw (ChPI) #6	81,865.79
13453 WOI Spok Val Prop Sale #7	611.78
5586 NW District Account #1	5,168,108.67
7347 NW District Account #2	2,792,082.94
Bill.com Money In Clearing	3,135.67
<b>Total Checking/Savings</b>	<u>11,251,263.16</u>
<b>Accounts Receivable</b>	
1600 Accounts Receivable	-4,937.36
<b>Total Accounts Receivable</b>	<u>-4,937.36</u>
<b>Other Current Assets</b>	
1740 Note Receiveable	615,825.00
<b>Total Other Current Assets</b>	<u>615,825.00</u>
<b>Total Current Assets</b>	<u>11,862,150.80</u>
<b>Fixed Assets</b>	
1925 Office Furnishings	1,000.00
1950 Office Equipment	5,201.38
1970 District Properties	370,162.60
<b>Total Fixed Assets</b>	<u>376,363.98</u>
<b>TOTAL ASSETS</b>	<u><u>12,238,514.78</u></u>
<b>LIABILITIES &amp; EQUITY</b>	
<b>Liabilities</b>	
<b>Current Liabilities</b>	
<b>Other Current Liabilities</b>	
2150 Trust Account Liability	2,366,427.32
2300 Payroll Liabilities	2,296.03
2400 In & Out	23,973.94
<b>Total Other Current Liabilities</b>	<u>2,392,697.29</u>
<b>Total Current Liabilities</b>	<u>2,392,697.29</u>
<b>Total Liabilities</b>	<u>2,392,697.29</u>
<b>Equity</b>	
3050 Restricted Funds	382,015.70
3051 Designated Funds	486,281.08
3100 Retained Earnings	8,669,149.92
Net Income	308,370.79
<b>Total Equity</b>	<u>9,845,817.49</u>
<b>TOTAL LIABILITIES &amp; EQUITY</b>	<u><u>12,238,514.78</u></u>

**Northwest District of the Wesleyan Church**  
**Profit & Loss Budget vs. Actual**  
June 2022 through May 2023

	<u>Jun '22 - Ma...</u>	<u>Budget</u>	<u>\$ Over Bud...</u>	<u>% of Budget</u>
<b>Ordinary Income/Expense</b>				
<b>Income</b>				
<b>10000 Unrestricted Income</b>	1,364,083.46	1,326,690.00	37,393.46	102.8%
<b>Total Income</b>	1,364,083.46	1,326,690.00	37,393.46	102.8%
<b>Gross Profit</b>	1,364,083.46	1,326,690.00	37,393.46	102.8%
<b>Expense</b>				
<b>22000 DS &amp; Asst DS Salary &amp; Hsg</b>	364,502.21	400,130.00	(35,627.79)	91.1%
<b>29000 DS &amp; Asst Admin &amp; Travel</b>	112,420.23	146,950.00	(34,529.77)	76.5%
<b>35000 District Office Personnel</b>	67,155.24	78,620.00	(11,464.76)	85.4%
<b>36000 District Office</b>	3,851.02	6,500.00	(2,648.98)	59.2%
<b>37000 District Office Operation</b>	8,026.86	9,300.00	(1,273.14)	86.3%
<b>40000 Business Office Expenses</b>	4,849.94	5,750.00	(900.06)	84.3%
<b>45000 Boards, Comm, Directors</b>	29,492.04	30,600.00	(1,107.96)	96.4%
<b>47000 Employee Benefits</b>	160,729.86	173,054.00	(12,324.14)	92.9%
<b>50000 Summer Rtreat Exp/Subsidy</b>	10,000.00	10,000.00	0.00	100.0%
<b>55000 Pastoral Leadrshp Dvlpmt</b>	99,804.46	109,000.00	(9,195.54)	91.6%
<b>60000 Internships</b>	20,000.00	20,000.00	0.00	100.0%
<b>65000 Church Planting Projects</b>	275,686.00	275,686.00	0.00	100.0%
<b>70000 Other Expenses</b>	52,444.20	61,100.00	(8,655.80)	85.8%
<b>Total Expense</b>	1,208,962.06	1,326,690.00	(117,727.94)	91.1%
<b>Net Ordinary Income</b>	155,121.40	0.00	155,121.40	100.0%
<b>Other Income/Expense</b>				
<b>Other Income</b>				
<b>80000 Gen Chrch Restricted Fnds</b>	1,533,737.02			
<b>85000 District Restricted Funds</b>	436,893.70			
<b>87003 WOI Education Trust Inc</b>	908.02			
<b>87006 WOI Wilsonville Prop Inc</b>	184,453.00			
<b>89000 Church Planting Proj Inco</b>	149,976.94			
<b>Total Other Income</b>	2,305,968.68			
<b>Other Expense</b>				
<b>90000 General Church - Restrtrted</b>	1,533,737.02			
<b>95000 District - Restricted</b>	412,298.30			
<b>97003 WOI Education Trust Exp</b>	908.02			
<b>97005 WOI Spokane Valley Expens</b>	1,196.76			
<b>97006 WOI Wilsonville Prop Exp</b>	36,317.41			
<b>99000 Church Planting Project E</b>	149,976.94			
<b>99200 Transition Expenses</b>	18,284.84			
<b>Total Other Expense</b>	2,152,719.29			
<b>Net Other Income</b>	153,249.39			
<b>Net Income</b>	<b>308,370.79</b>	<b>0.00</b>	<b>308,370.79</b>	<b>100.0%</b>

**2022-2023  
NORTHWEST DISTRICT ASSESSMENT ACTIVITY**

Church	Assessment Rate		Assessments Based on 2021-2022 Income	2022-2023 Real Time Assessable Income Reported	22-23 Real Time Assessments Reported	22-23 Assessments PAID	# Months Real Time Reported	% Paid	\$ Unpaid
Hub City Church, Aberdeen, SD	25%	Restart		\$51,862.60	\$1,393.81	\$1,393.81	12	100.00%	\$0.00
Hazen Chapel, Amboy, WA	100%			\$36,113.55	\$3,882.21	\$3,882.21	12	100.00%	\$0.00
Awaken Church, Anchorage, AK	100%		42,694.38			\$42,694.38	old system	100.00%	\$0.00
Mountain View, Aumsville, OR	100%		35,166.48			\$35,166.48	old system	100.00%	\$0.00
Austin, Crain Community Chapel	100%		\$23,641.82			\$23,641.82	old system	100.00%	\$0.00
Spring Life, Beaverton, OR	100%			\$15,530.00	\$1,669.48	\$1,669.47	12	100.00%	\$0.00
Beulah, WY BH Cowboy Church	50%	Plant		\$332,700.11	\$17,882.63	\$17,882.63	12	100.00%	\$0.00
Biddle, MT	100%			\$21,477.94	\$2,308.88	\$2,308.88	12	100.00%	\$0.00
Billings East Gate	100%		12,625.45			\$12,625.45	old system	100.00%	\$0.00
Bismarck Cornerstone	100%			\$221,236.42	\$23,782.92	\$23,782.92	12	100.00%	\$0.00
Blaine, Hope	100%		\$48,093.06			\$48,093.06	old system	100.00%	\$0.00
Boise, Gathering 208	50%	Plant		\$0.00	\$0.00	\$0.00	0	0.00%	\$0.00
Bozeman - Venture	100%		47,085.00			\$47,085.00	old system	100.00%	\$0.00
Celebrate, Brandon Valley	100%			\$302,593.57	\$32,528.81	\$32,528.81	12	100.00%	\$0.00
Bristol Westside	100%			\$114,310.97	\$12,288.43	\$12,288.43	12	100.00%	\$0.00
Brookings, GracePoint	100%			\$1,976,244.89	\$180,540.20	\$180,540.20	12	100.00%	\$0.00
Brooklyn Park, Greater Praise	100%		\$8,248.14			\$8,248.14	old system	100.00%	\$0.00
Buffalo, Summit Wesleyan	100%			\$1,088,573.79	\$107,307.34	\$107,307.34	12	100.00%	\$0.00
Celebrate, Canton	100%			\$88,475.00	\$9,511.06	\$9,511.06	12	100.00%	\$0.00
Cedar Falls, Trinity Bible	100%		\$89,959.96			\$89,959.96	old system	100.00%	\$0.00
Cedar Rapids, Hillside	100%		\$34,391.04			\$34,391.04	old system	100.00%	\$0.00
Cedar Rapids, Living Hope	100%		\$16,890.04			\$16,890.04	old system	100.00%	\$0.00
Charles City, The Bridge	100%		\$27,000.22			\$21,618.36	old system	80.07%	\$5,381.86
Heritage, Clarkston, WA	100%			\$185,100.90	\$19,898.35	\$19,898.35	12	100.00%	\$0.00
House of Faith, Coeur D'Alene, ID	100%			\$32,079.00	\$3,448.49	\$3,448.49	12	100.00%	\$0.00
Conner	100%			\$119,492.80	\$12,845.48	\$12,845.48	12	100.00%	\$0.00
Coon Rapids, North Point	100%		\$17,487.60			\$17,487.60	old system	100.00%	\$0.00
Dall Rapids- Quarry Rock	100%			\$342,467.00	\$36,815.20	\$36,815.20	12	100.00%	\$0.00
Denison, Fuente de Vida	100%		\$11,722.72			\$8,461.52	old system	72.18%	\$3,261.20
Des Moines, Debra Heights	100%		\$5,592.54			\$0.00	old system	0.00%	\$5,592.54
Des Moines, Radiant	100%		\$38,226.18			\$38,226.18	old system	100.00%	\$0.00
Des Moines, Table	75%		\$18,004.67			\$18,004.67	old system	100.00%	\$0.00
Emily	100%		\$19,077.87			\$19,077.87	old system	100.00%	\$0.00
Fayette	100%		\$15,094.42			\$15,094.42	old system	100.00%	\$0.00
Forsyth	100%			\$0.00	\$0.00	\$0.00	0	0.00%	\$0.00
Gillette	100%			\$1,074,779.99	\$106,169.35	\$106,169.35	12	100.00%	\$0.00
Mountain View, Hamilton	100%			\$23,935.00	\$2,573.01	\$2,573.01	11	91.66%	\$0.00
Harlowton	100%			\$51,986.00	\$2,155.90	\$2,155.90	12	100.00%	\$0.00
Hermiston, OR, The Solid Rock	100%			\$57,058.85	\$6,133.83	\$6,133.83	12	100.00%	\$0.00
Hoover	100%		\$1,970.83			\$1,970.83	old system	100.00%	\$0.00
Hot Springs	100%			\$152,246.00	\$16,366.45	\$16,366.44	12	100.00%	\$0.00
Independence, Hope	100%		\$14,771.00			\$14,771.00	old system	100.00%	\$0.00
Joliet	100%			\$144,124.32	\$15,493.36	\$15,493.36	12	100.00%	\$0.00
Lake Andes	25%	Plant		\$19,912.25	\$535.14	\$535.14	12	100.00%	\$0.00
LaPorte City, Heartland	100%		\$9,492.32			\$9,492.32	old system	100.00%	\$0.00
Madison	100%			\$219,037.49	\$23,546.53	\$23,546.53	12	100.00%	\$0.00
Mankato, Celebrate	25%		\$404.27			\$404.27	old system	100.00%	\$0.00
Medicine Rocks	100%			\$173,230.47	\$18,622.28	\$18,622.28	12	100.00%	\$0.00
Minneapolis, Walte Park	100%		\$22,499.13			\$22,499.13	old system	100.00%	\$0.00
Missoula, Celebrate	25%	Plant		\$71,472.73	\$1,920.83	\$1,920.83	12	100.00%	\$0.00
Mitchell, RiverTree	100%			\$1,091,586.36	\$99,208.11	\$99,208.11	12	100.00%	\$0.00
Oakdale, Heartwood	100%		\$5,232.37			\$570.80	old system	10.91%	\$4,661.57
Orting, WA, Our Church	100%			\$480.00	\$51.60	\$51.60	1	100.00%	\$0.00
Pierre - The Bridge	100%			\$141,426.41	\$15,203.34	\$15,203.34	12	100.00%	\$0.00
Pierre - Lakota Chapel	100%			\$33,848.00	\$3,638.66	\$3,638.66	12	100.00%	\$0.00
Portland, OR Columbia View	50%	Restart		\$95,103.00	\$5,111.79	\$5,111.79	12	100.00%	\$0.00
Portland, OR Emmanuel	50%	Restart		\$53,378.78	\$2,869.11	\$2,869.11	12	100.00%	\$0.00
Prairie City, Beckman Memorial	100%		9,411.63			\$9,411.63	old system	100.00%	\$0.00
Rapid - Crossroads	100%			\$346,623.37	\$37,262.01	\$37,262.01	12	100.00%	\$0.00
Rapid City First	100%			\$762,919.57	\$78,070.06	\$78,070.06	12	100.00%	\$0.00
Rapid - Fountain Springs	Top Tier		182,500.00			\$182,500.00	top tier	100.00%	\$0.00
Rapid - He Sapa New Life	100%			\$11,369.42	\$1,222.21	\$1,222.21	12	100.00%	\$0.00
Rapid Word of Hope	100%			\$150,865.00	\$16,217.99	\$16,217.99	12	100.00%	\$0.00
Raymond, WA New Beginnings	100%		5,459.28			\$5,459.28	old system	100.00%	\$0.00
Redfield	100%			\$98,887.32	\$10,631.68	\$10,631.68	12	100.00%	\$0.00
Richland	100%			\$475,734.51	\$51,141.46	\$51,141.46	12	100.00%	\$0.00
Rochester, Oak Hills	100%			\$88,179.05	\$9,479.25	\$9,479.25	11	100.00%	\$0.00
Rockwell City, Alive Community	Closed								
Salem, OR Capital Park	100%			\$115,280.90	\$12,392.70	\$12,392.70	12	100.00%	\$0.00
Salem, OR Northgate	100%		27,872.92			\$27,872.92	old system	100.00%	\$0.00
Salt Lake City, Heplispa Wesleyan	100%		387.00			\$387.00	old system	100.00%	\$0.00
Sheridan, Ignite	100%			\$516,622.33	\$55,287.57	\$55,287.57	12	100.00%	\$0.00
Sioux City, Palabra de Vida	100%		\$13,641.03			\$13,641.03	old system	100.00%	\$0.00
Sioux Falls, African Wesleyan Church	50%	Plant		\$1,864.50	\$100.22	\$100.22	7	58.00%	\$0.00
Sioux Falls Celebrate	Top Tier		182,500.00			\$182,500.00	top tier	100.00%	\$0.00
Sioux Falls Linwood	100%			\$846,513.76	\$85,802.52	\$85,802.52	12	100.00%	\$0.00
Sioux Falls The Ransom	Top Tier		182,500.00			\$182,500.00	top tier	100.00%	\$0.00
Soldotna, Birch Ridge	100%			\$473,048.31	\$50,852.69	\$50,852.69	12	100.00%	\$0.00
South Troy	100%		\$7,907.28			\$7,907.28	old system	100.00%	\$0.00
Spearfish Countryside	100%			\$1,172,065.87	\$114,195.43	\$114,195.43	12	100.00%	\$0.00
Spring Lake Park, Living Springs	100%		\$8,024.45			\$8,024.45	old system	100.00%	\$0.00
Spokane Valley, WA Living Hope	100%			\$77,693.61	\$8,352.06	\$8,352.06	12	100.00%	\$0.00
Sturgis, LifeSpring	100%		47,303.66			\$47,303.66	old system	100.00%	\$0.00
Tolstoy	100%			\$84,783.56	\$9,114.23	\$9,114.23	12	100.00%	\$0.00
Vancouver, WA ACTS Church	100%		59,587.86			\$14,896.96	old system	25.00%	\$44,690.90
Wasilla Trailhead	100%			\$206,121.70	\$22,158.08	\$22,158.08	12	100.00%	\$0.00
Waterloo, Cedar Valley	100%		\$69,570.41			\$69,570.41	old system	100.00%	\$0.00
Waterloo, First	100%			\$66,145.00	\$7,110.59	\$7,110.59	11	100.00%	\$0.00
Watertown	100%			\$102,711.55	\$10,946.62	\$10,946.62	12	100.00%	\$0.00
Watford City, CrossPoint	100%			\$626,432.81	\$65,445.03	\$65,445.03	12	100.00%	\$0.00
Weippe, ID, Memorial	100%			\$87,914.75	\$9,450.84	\$9,450.84	12	100.00%	\$0.00
West Fargo, ND, Story Church	Closed			\$59,512.83	\$4,798.22	\$4,798.22	11	100.00%	\$0.00
West Union, Crossfire	100%			\$47,248.31	\$5,079.19	\$5,079.19	11	100.00%	\$0.00
Williston, New Hope	100%			\$1,529,969.17	\$141,259.24	\$141,259.24	12	100.00%	\$0.00
Celebrate, Yankton	100%	Plant		\$33,695.63	\$3,622.28	\$3,622.28	12	100.00%	\$0.00
Yakima, WA, Spirit Alive	100%			\$110,545.70	\$10,510.04	\$10,510.04	12	100.00%	\$0.00
<b>Totals:</b>			<b>\$1,362,037.03</b>	<b>\$16,424,612.72</b>	<b>\$1,606,204.78</b>	<b>\$2,904,653.73</b>		<b>97.86%</b>	

## Northwest District Budget Worksheet - Fiscal Year 2023-2024

Acct #	Budget Item	23-24 Proposed Budget
<b>I N C O M E</b>		
<b>10100</b>	DSF	1,118,598
<b>10400</b>	Interest	230,818
<b>10600</b>	Multiplication Funds	71,019
<b>10845</b>	Gifts	240
	<b>Projected Operating Income</b>	<b>1,420,675</b>
<b>E X P E N S E S</b>		
<b>22200</b>	<b>Total DS &amp; Asst DS Salary &amp; Housing</b>	<b>398,203</b>
<b>29000</b>	<b>DS Administrative &amp; Travel</b>	
<b>29100</b>	Total DS & Asst DS Mileage	<b>73,300</b>
<b>29200</b>	Total DS & Asst DS Phone/Internet	<b>16,100</b>
<b>29300</b>	Total DS & Asst DS Host Expense	<b>21,500</b>
<b>29400</b>	Total DS & Asst DS Motel Expense	<b>21,000</b>
<b>29500</b>	Total Staff Education	<b>4,000</b>
<b>29600</b>	Total DS & Asst DS Office Allowance	<b>8,600</b>
	<b>Total Administrative &amp; Travel Exp</b>	<b>144,500</b>
<b>35000</b>	<b>Total, District Office Personnel</b>	<b>106,620</b>
	<b>District Office Expense</b>	
<b>36050</b>	Software Upgrade/Purchase	3,000
<b>36100</b>	Office Equipment	3,000
<b>36200</b>	Equipment Supplies	300
<b>36300</b>	Equipment Maintenance	200
	<b>Total, Office Equipment</b>	<b>6,500</b>
	<b>District Office Operation Expense</b>	
<b>37100</b>	Paper & Envelopes	500
<b>37200</b>	Office Supplies	1,500
<b>37400</b>	Postage and Delivery	1,300
<b>37500</b>	Office Allowance	4,000
<b>37600</b>	Phone Expense, Internet	2,000
<b>37700</b>	District Office Mileage	300
<b>37800</b>	District Business Admin Office Expense	250
<b>37850</b>	District Business Admin Mileage	5,000
	<b>Total, District Office Operation</b>	<b>14,850</b>

## Northwest District Budget Worksheet - Fiscal Year 2023-2024

Acct #	Budget Item	23-24 Proposed Budget
<b>Business Office Expenses</b>		
<b>40350</b>	Office Expense	750
<b>40400</b>	Telephone	100
<b>40450</b>	Computer Equip/Software	3,500
<b>40500</b>	Postage	550
<b>40600</b>	Printing (checks, forms)	850
	<b>Total, District Business Office</b>	<b>5,750</b>
<b>Boards, Committees, Directors</b>		
<b>45100</b>	D B A	12,500
<b>45200</b>	D B M D	20,000
<b>45300</b>	Auditing	
<b>45700</b>	Global Partners	1,000
<b>45950</b>	District Youth	13,000
	<b>Total Board/Committee/Director</b>	<b>46,500</b>
<b>47000</b>	<b>Total Employee Benefits</b>	<b>185,872</b>
<b>50100</b>	<b>Summer Retreat Exp/Subsidy</b>	<b>10,000</b>
<b>Pastoral Leadership Development</b>		
<b>55150</b>	Pastoral Leadership Development	16,000
<b>55500</b>	District Conference Travel	55,000
<b>55600</b>	Winter Retreat	57,000
	<b>Total Pastoral Leadership Develop</b>	<b>128,000</b>
<b>60000</b>	<b>Internships</b>	<b>20,000</b>
<b>65000</b>	<b>Church Planting Projects</b>	
<b>65100</b>	Church Planting	251,780
<b>65200</b>	Church Renewal	17,000
	<b>Total Church Planting Projects</b>	<b>268,780</b>

# Northwest District Budget Worksheet - Fiscal Year 2023-2024

Acct #	Budget Item	23-24 Proposed Budget
<b>Other Expenses</b>		
70075	DBMD Secretary Honorarium	9,000
70100	District Secretary Honorarium	1,500
70200	District Journal/Dist Sec'y Expense	2,000
70300	Benevolence	3,000
70350	Gifts	1,500
70510	Legal Fees	10,000
70520	Auditor Fees	10,000
70650	Workmen's Comp Insurance	4,000
70700	Other Dist Insurance (Commercial)	5,600
70800	Other District Conference Exp	10,000
70850	Discretionary Fund	20,000
70900	Web Development/Video Production	8,500
<b>Total Other Expenses:</b>		<b>85,100</b>
<b>Total Budgeted Item Disbursements:</b>		<b>1,420,675</b>



# CEDAR CAMPS

Cedar Camps Budget 2023-2024									
Cedar Canyon Camp					Cedar Springs Camp				
<u>INCOME</u>					<u>INCOME</u>				
Acct #	Budget Item	2022-2023	2022-2023	2023-2024	Acct #	Budget Item	2022-2023	2022-2023	2023-2024
4000	OPERATIONS INCOME	Budget	Actual	Proposed	4000	OPERATIONS INCOME	Budget	Actual	Proposed
4000	Operations Income	\$531,966	\$529,334	\$606,450	4000	Operations Income	\$315,300	\$286,335	\$286,750
<u>EXPENSES</u>					<u>EXPENSES</u>				
Acct #	Budget Item	2022-2023	2022-2023	2023-2024	Acct #	Budget Item	2022-2023	2022-2023	2023-2024
5500	Administrative Expenses	\$31,550	\$27,624	\$36,050		Total Administrative Expenses	\$15,950	\$17,537	\$17,500
6000	Kitchen Expenses	\$75,000	\$104,462	\$99,500		Total Kitchen Expense	\$26,750	\$34,237	\$31,750
6100	Programming	\$19,000	\$17,838	\$21,500		Total Programming	\$7,500	\$12,036	\$13,000
6200	Advertising/Promotion	\$4,000	\$1,569	\$4,000	6200	Advertising/Promotion	\$2,000	\$179	\$1,000
6560	Payroll Expenses	\$0	\$0	\$0	6560	Payroll Expenses	\$0	\$910	\$1,000
7000	Facilities	\$166,100	\$145,849	\$176,700		Total Facilities	\$82,603	\$89,853	\$87,575
Total	Human Resources	\$214,626	\$204,583	\$227,700	Total	Human Resources	\$170,497	\$122,607	\$127,425
9000	Housing	\$0	\$0	\$15,500		Total Housing	\$0	\$0	\$0
9100	Retail Expenses	\$14,000	\$17,769	\$18,000		Total Retail Expenses	\$5,000	\$6,286	\$5,000
9200	Total CC Shared Expenses:	\$7,500	\$6,661	\$7,500		Total CC Shared Expenses:	\$2,500	\$1,665	\$2,500
	Total Operating Budget Expenses	\$531,776	\$526,355	\$606,450		Total Operating Budget Expenses	\$312,800	\$284,400	\$286,750
	Profit/Loss	\$190	\$2,979	\$0		Profit/Loss	\$2,500	\$1,935	\$0



# CHURCH STATISTICS 5 YEAR COMPARISON

## NORTHWEST DISTRICT since 1881

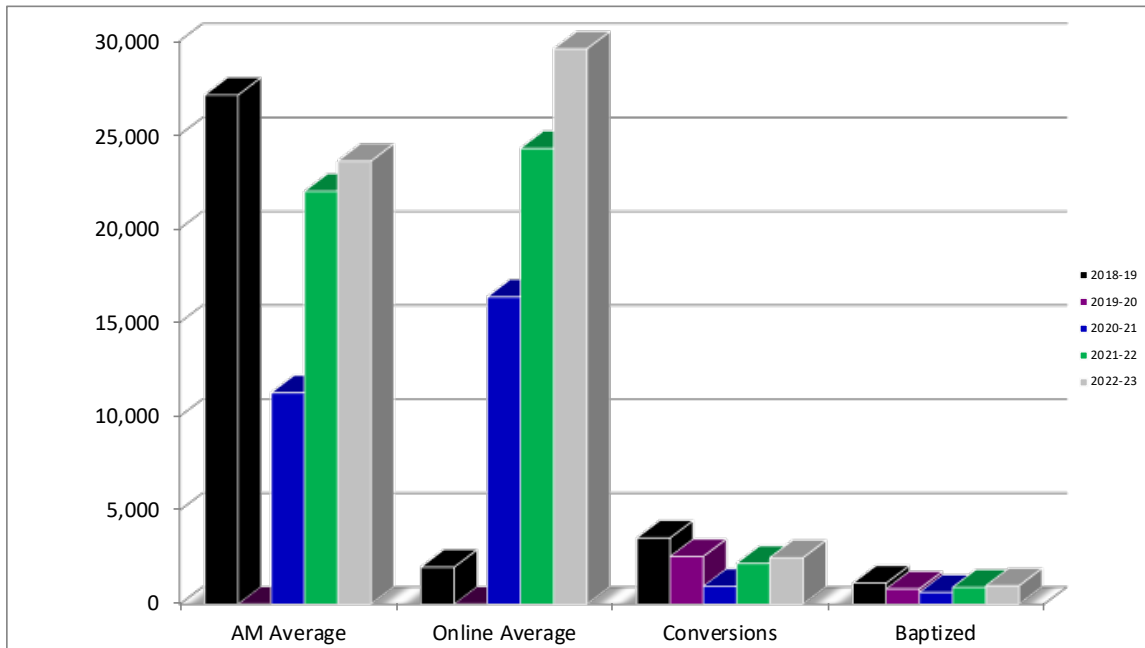

	W. Smith	W. Smith	W. Smith	W. Smith	T. Purcell	W. Smith
	2018-19	2019-20	2020-21	2021-22	2021-22	2022-23
AM Average	27,114	19,316*	11,254	19,293	2,695	23,592
Online Average	1,969	9,463*	16,362	23,594	675	29,572
Conversions	3,526	2,539	952	1,762	406	2,474
Baptized	1,120	814	629	749	149	980
USF	99.20%	98.97%	99.72%	99.99%	98.00%	97.86%
Contributions	28,115,382	28,630,779	29,335,420	29,371,685	6,134,401	34,355,257

\*Averages only through February



# ALASKA, IDAHO, IOWA, MINNESOTA STATISTICS

**ANCHORAGE- AWAKEN** Started in June 2000  
 Pastor Levi Smith since June of 2000

**ALASKA**

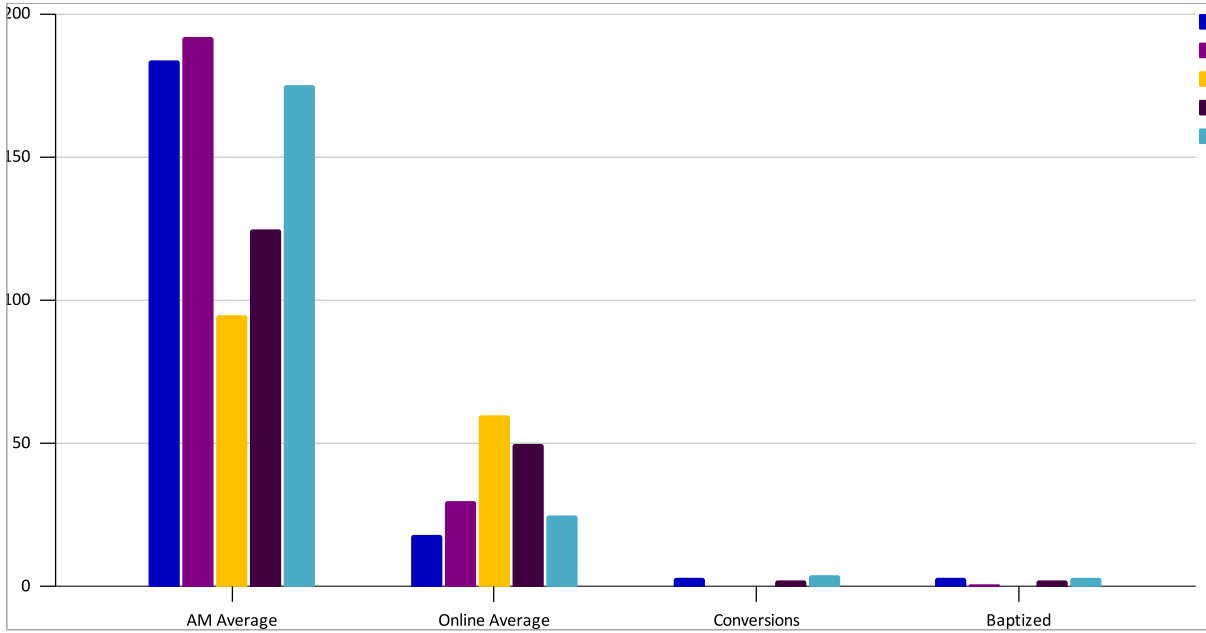

Pastor	Smith	Smith	Smith	Smith	Smith
	2018-19	2019-20	2020-21	2021-22	2022-23
AM Average	184	192	95	125	175
Online Average	18	30	60	50	25
Conversions	3	0	0	2	4
Baptized	3	1	0	2	3
USF	100%	100%	100%	100%	100%
Contributions	355,029	422,962	409,531	415,649	427,055

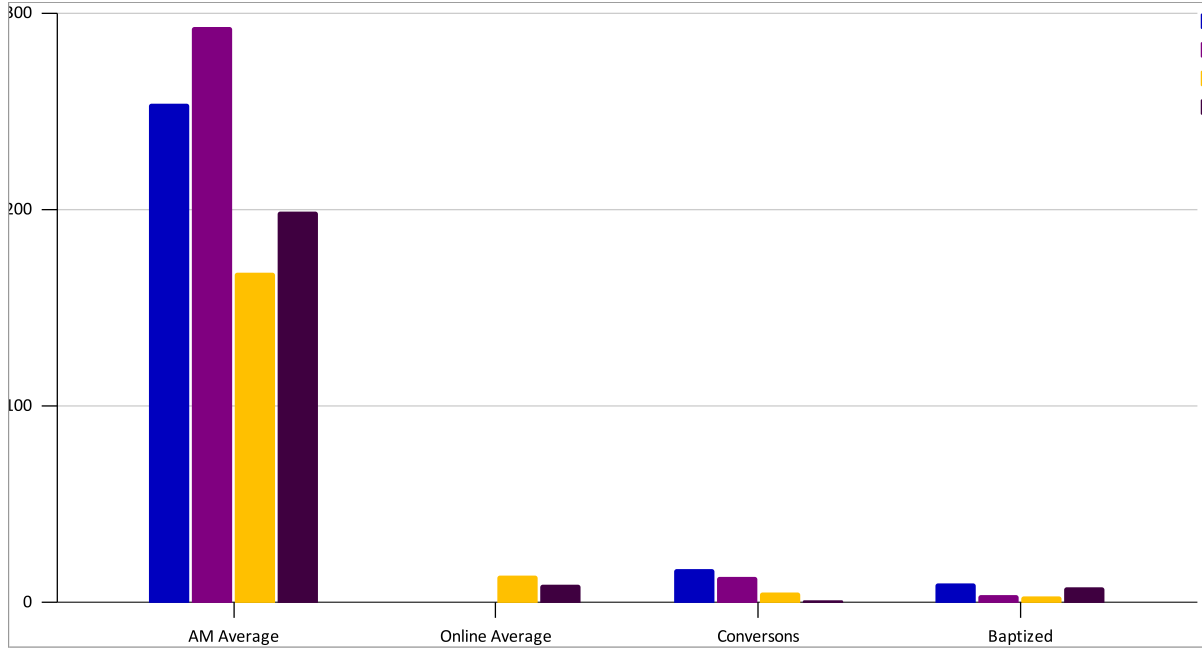

Pastor	Wahl	Lamb	Lamb	Lamb	Borah
	2018-19	2019-20	2020-21	2021-22	2022-23
AM Average	254	293	168	199	197
Online Average	0	0	14	9	184
Conversons	17	13	5	1	21
Baptized	10	4	3	8	0
USF	100%	100%	100%	100%	100%
Contributions	463,592	497,356	501,596	480,992	454,942

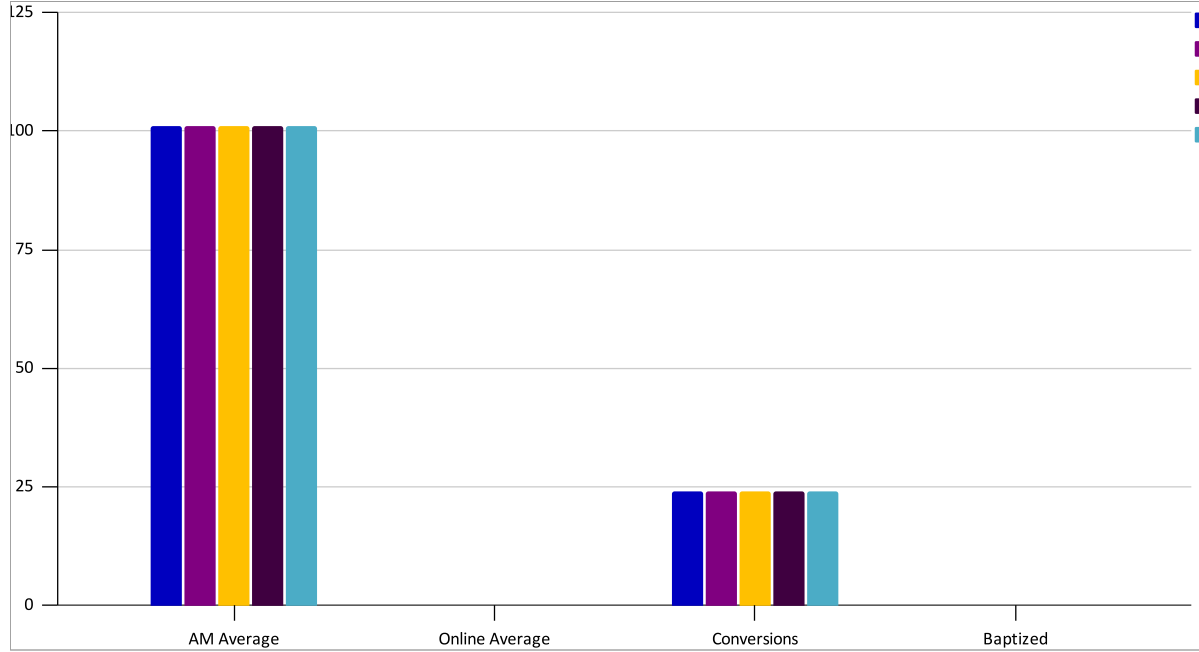

Pastor	Hobbie	Hobbie	Hobbie	Hobbie	Hobbie
	2018-19	2019-20	2020-21	2021-22	2022-23
AM Average	101	101	101	101	101
Online Average	0	0	0	0	0
Conversions	24	24	24	24	24
Baptized	0	0	0	0	0
USF	100%	92%	92%	100%	100%
Contributions	244,970	244,970	244,970	244,970	244,970

# COEUR D' ALENE- HOUSE OF FAITH

IDAHO

Pastor Kitty Hayes since 2021

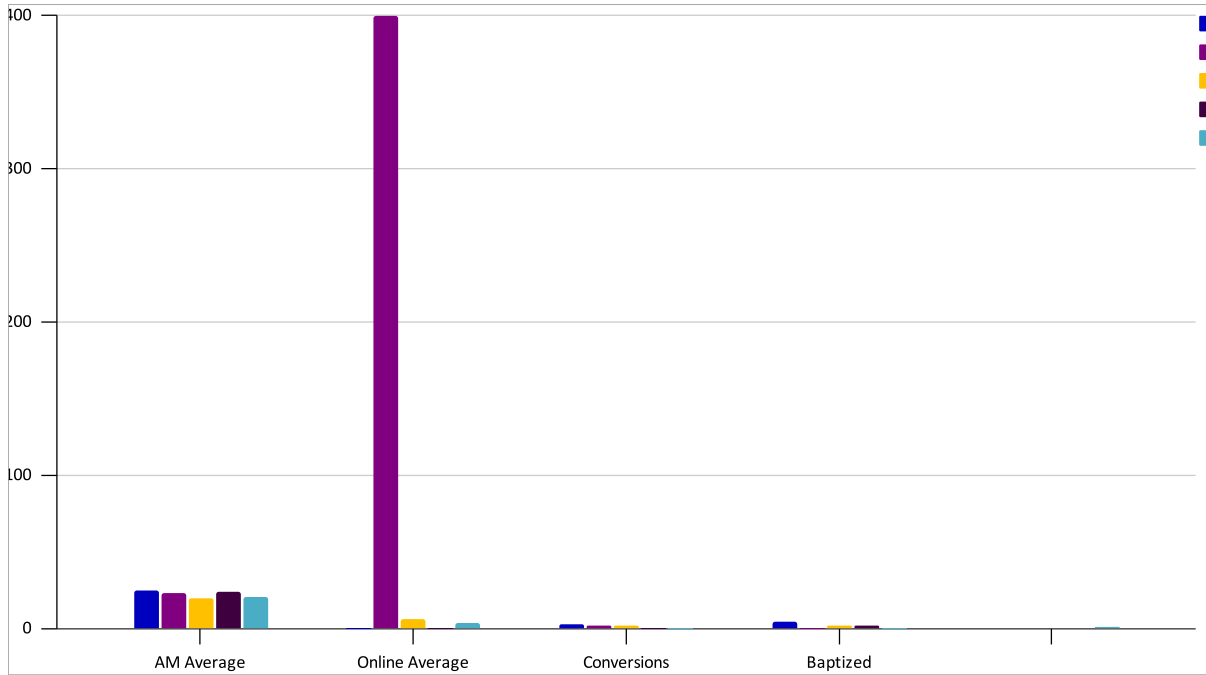

Pastor	Prawnitz 2018-19	Prawnitz 2019-20	Prawnitz 2020-21	Hayes 2021-22	Hayes 2022-23
AM Average	25	23	20	24	21
Online Average	0	400	6	0	4
Conversions	3	2	2	0	0
Baptized	5	0	2	2	0
USF	100%	100%	100%	100%	100%
Contributions	25,356	32,780	37,278	28,421	30,568

# WEIPPE- MEMORIAL

IDAHO

Pastor Jim Head since 2015

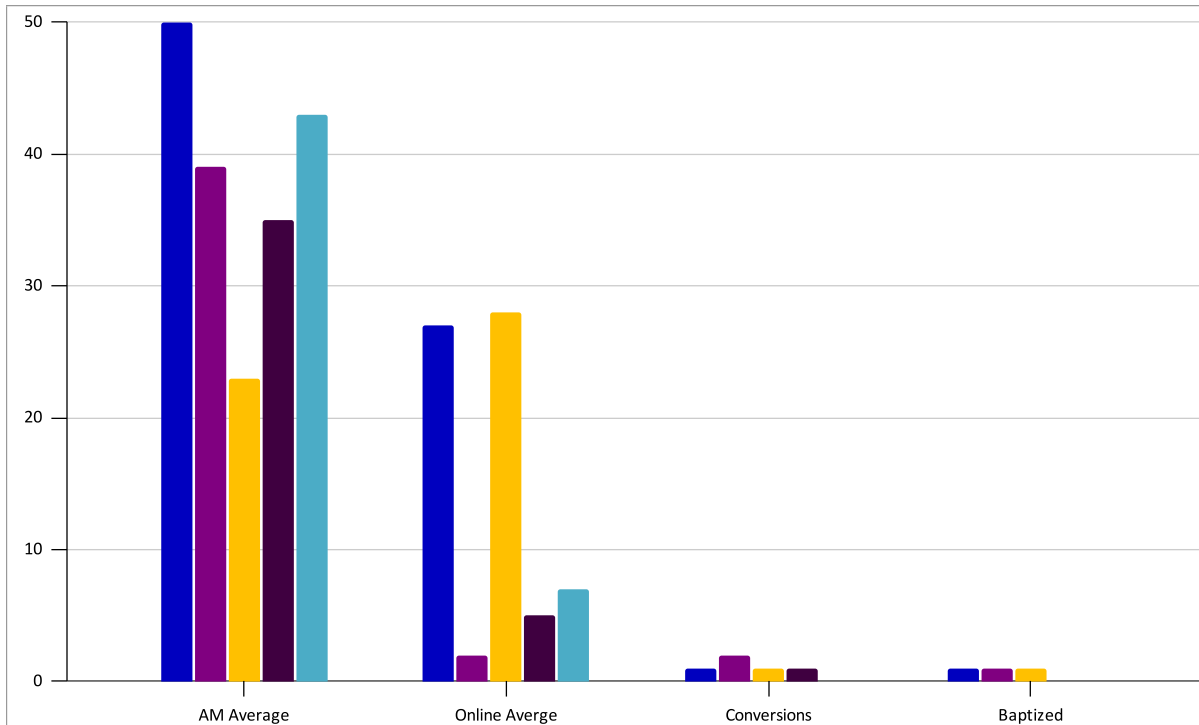

Pastor	Head	Head	Head	Head	Head
	2018-19	2019-20	2020-21	2021-22	2022-23
AM Average	50	39	23	35	43
Online Average	27	2	28	5	7
Conversions	1	2	1	1	0
Baptized	1	1	1	0	0
USF	100%	100%	100%	100%	100%
Contributions	76,938	80,539	61,224	90,171	90,253

# CEDAR FALLS - TRINITY WESLEYAN

IOWA

Pastor Peter Salmon

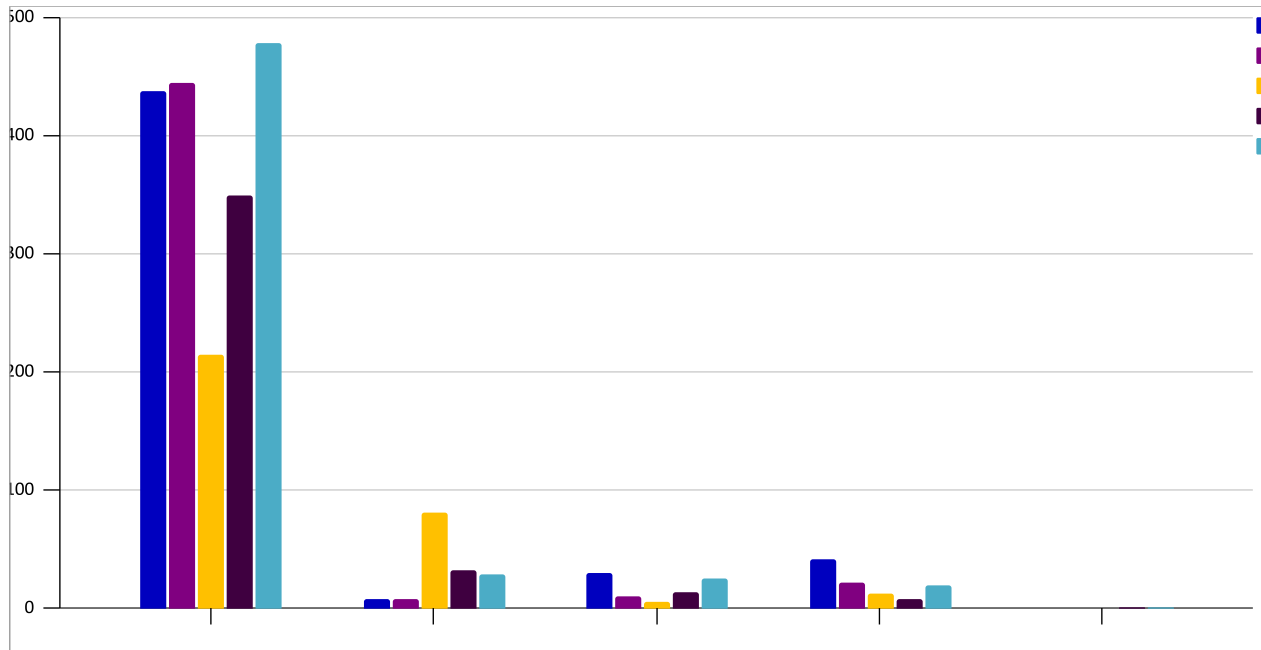

Pastor	Salmon	Salmon	Salmon	Salmon	Salmon
	2018-19	2019-20	2020-21	2021-22	2022-23
AM Average	438	445	214	349	478
Online Average	8	8	81	32	29
Conversions	30	10	5	13	25
Baptized	41	22	12	8	19
USF	100%	100%	100%	100%	100%
Contributions	1,005,400	991,487	812,425	971,113	891,698

# CEDAR RAPIDS- HILLSIDE WESLEYAN CHURCH

IOWA

Pastor David O'Veil

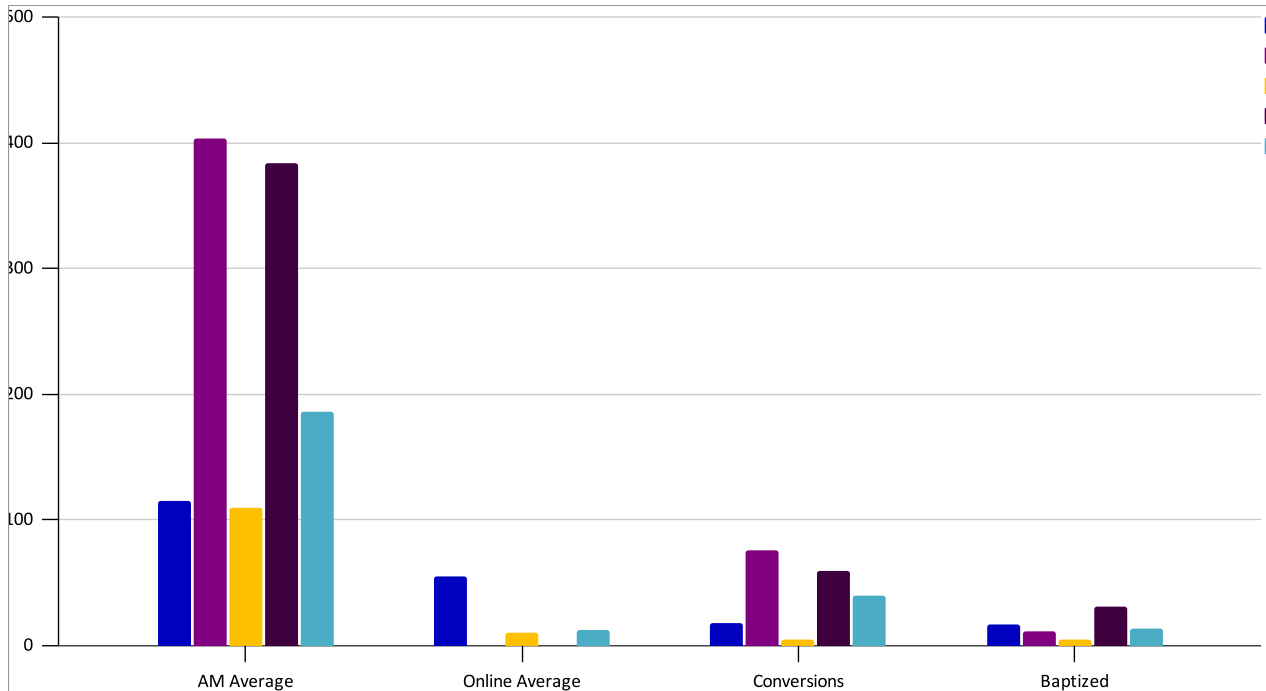

Pastor	Statler 2018-19	Statler 2019-20	Hendrix 2020-21	O'Veil 2021-22	O'Veil 2022-23
AM Average	384	404	115	186	110
Online Average			55	13	10
Conversions	60	76	18	40	5
Baptized	31	12	17	14	5
USF	100%	100%	100%	100%	100%
Contributions	610,300	618,402	476,281	363,100	275,800

# CEDAR RAPIDS- LIVING HOPE WESLEYAN CHURCH

IOWA

Pastor Chopper Brown

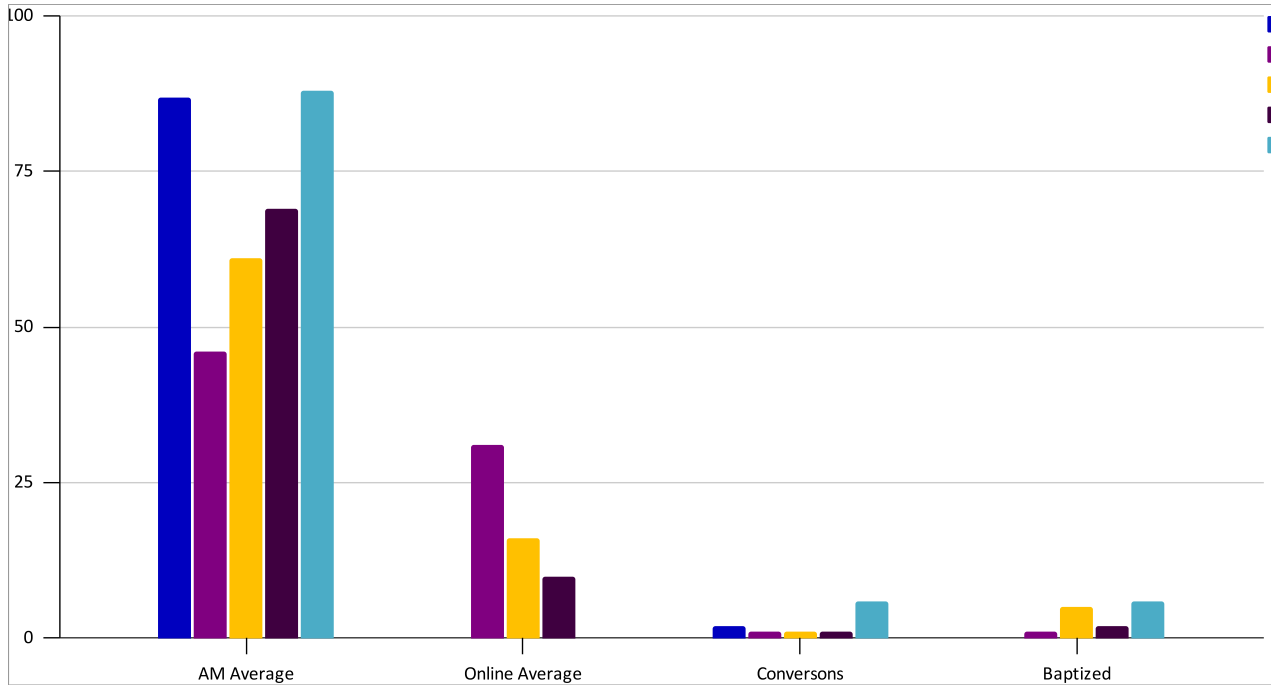

Pastor	Brown	Brown	Brown	Brown	Brown
	2018-19	2019-20	2020-21	2021-22	2022-23
AM Average	88	87	46	61	69
Online Average	31	16	10	6	2
Conversons	6	2	1	1	1
Baptized	6	0	1	5	2
USF	100%	100%	100%	100%	100%
Contributions	214,402	198,576	229,177	189,187	167,248

# CEDAR RAPIDS- REVOLUTION (PLANT)

IOWA

Pastor William Reirden

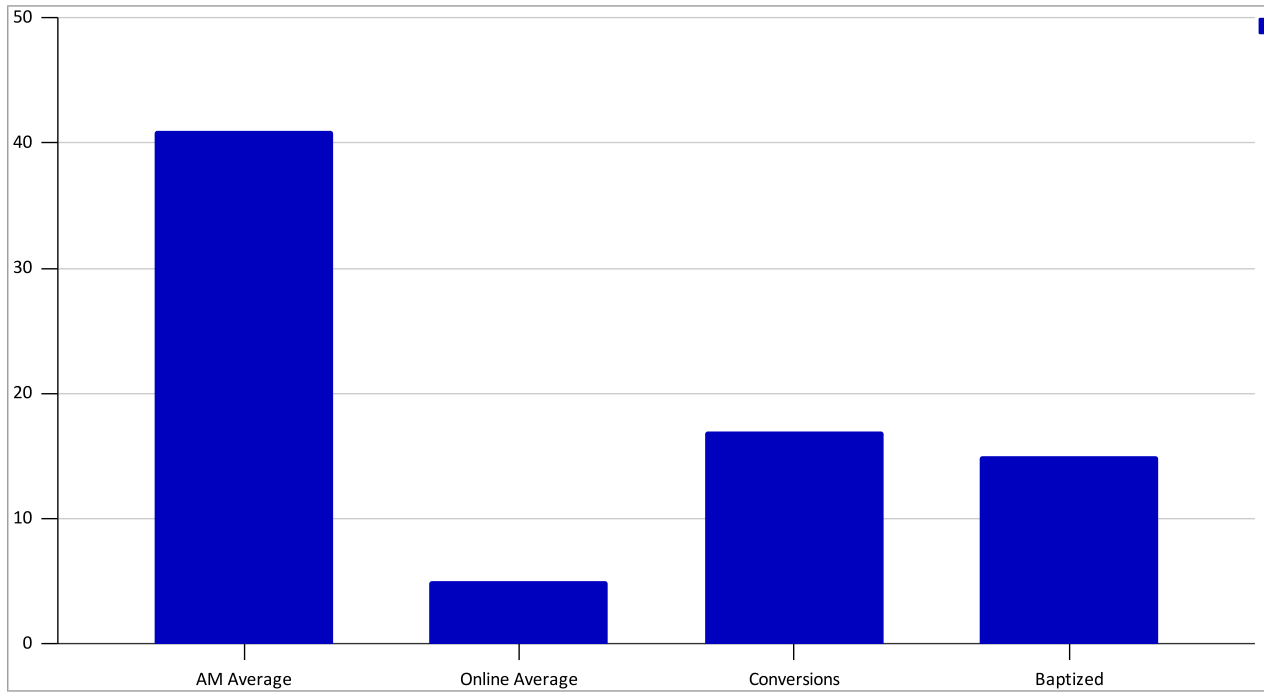

Pastor	2017-18	2018-19	2019-20	2020-21	Reirden 2022-23
AM Average					41
Online Average					5
Conversions					17
Baptized					15
USF					100%
Contributions					1,894

# CHARLES CITY - THE BRIDGE

IOWA

Pastor Robert T. Williams III

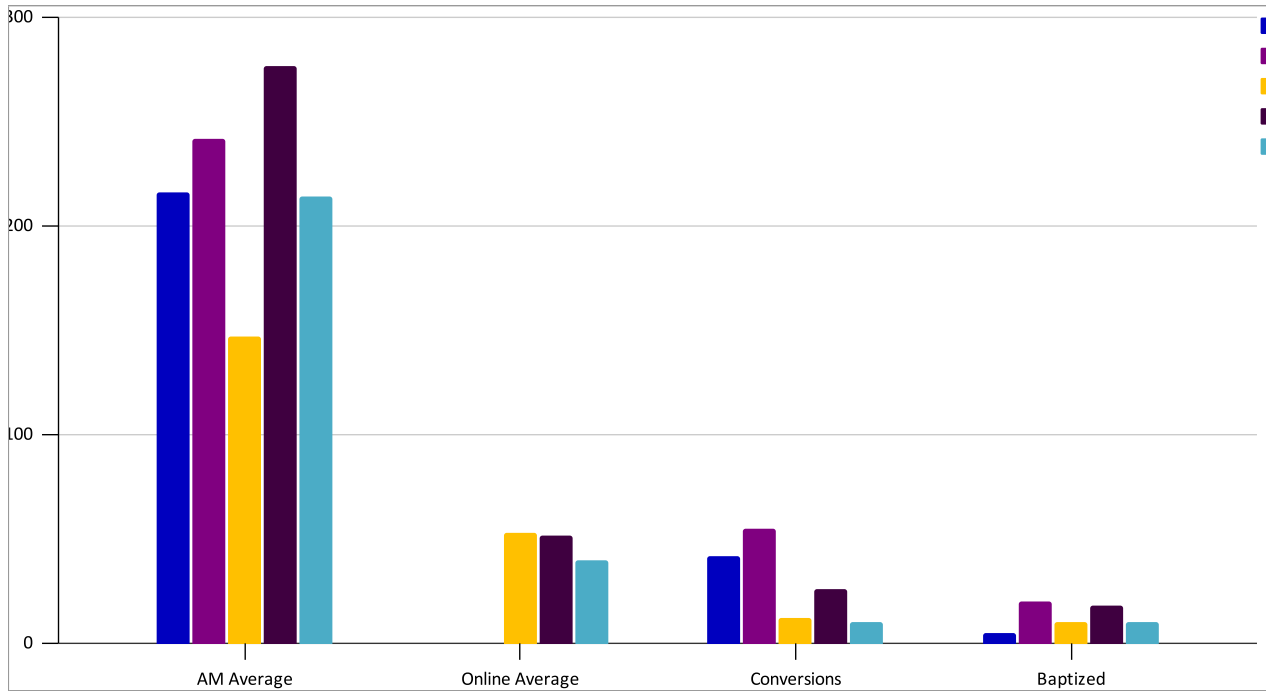

Pastor	Williams 2018-19	Williams 2019-20	Williams 2020-21	Williams 2021-22	Williams 2022-23
AM Average	216	242	147	277	214
Online Average			53	52	40
Conversions	42	55	12	26	10
Baptized	5	20	10	18	10
USF	100%	100%	100%	100%	80%
Contributions	196,211	208,909	227,401	280,938	206,896

# DENISON- FUENTE DE VIDA

IOWA

Pastor Eduviges Perez

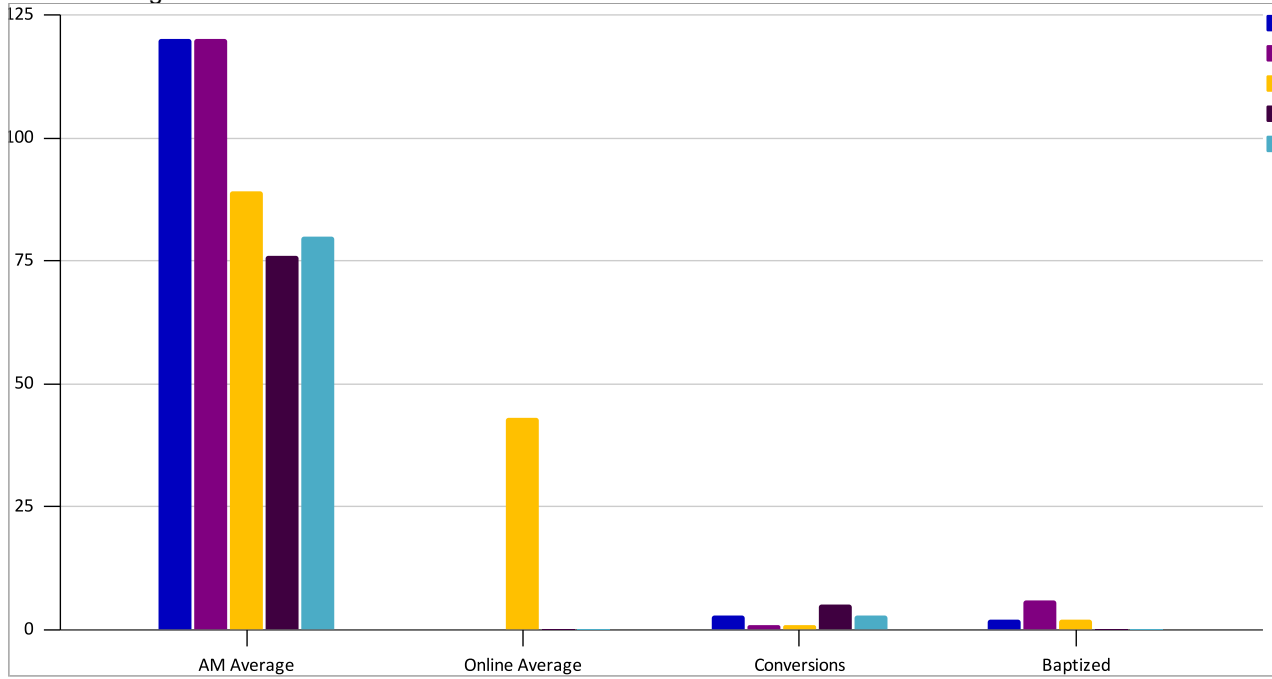

Pastor	Perez 2018-19	Perez 2019-20	Perez 2020-21	Perez 2021-22	Perez 2022-23
AM Average	120	120	89	76	80
Online Average			43	0	0
Conversions	3	1	1	5	3
Baptized	2	6	2	0	0
USF	100%	100%	59%	66%	72%
Contributions	128,319	106,563	98,262	118,962	92,552

# DES MOINES - DEBRA HEIGHTS WESLEYAN CHURCH

IOWA

Pastor Jeremy Geerdes

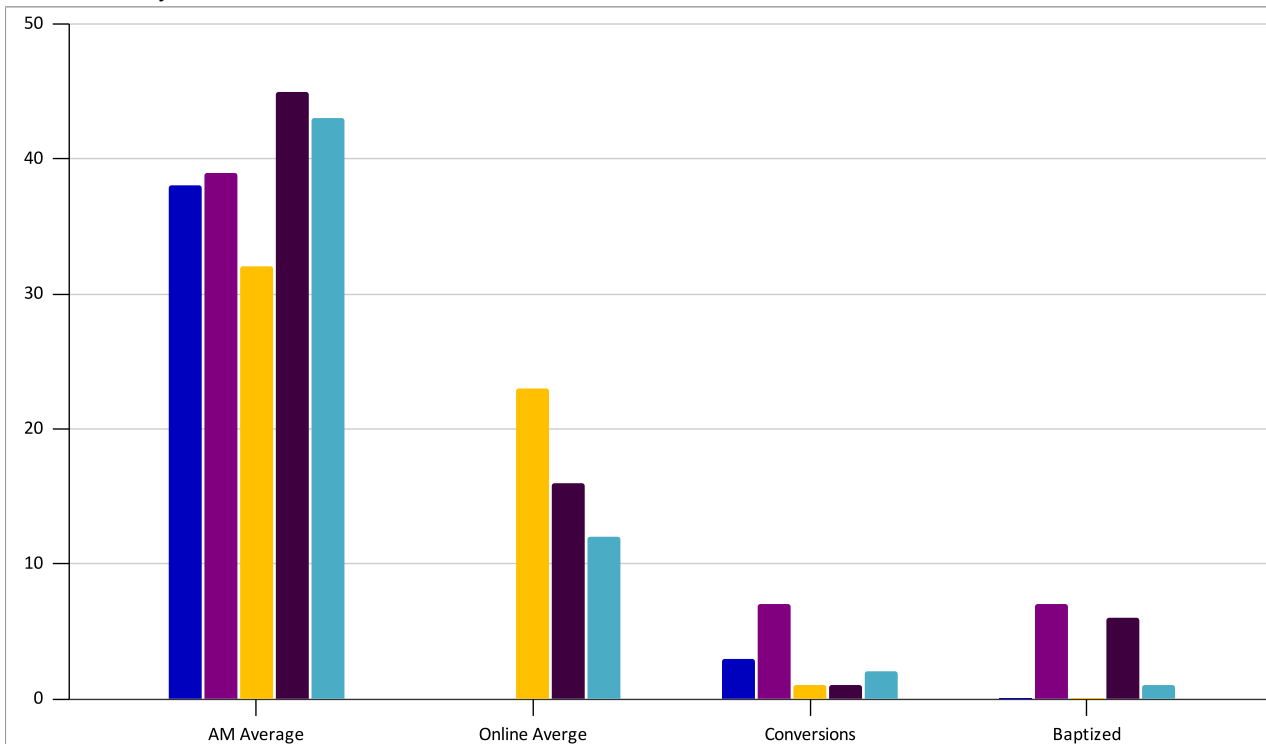

Pastor	Geerdes	Geerdes	Geerdes	Geerdes	Geerdes
	2018-19	2019-20	2020-21	2021-22	2022-23
AM Average	38	39	32	45	43
Online Average			23	16	12
Conversions	3	7	1	1	2
Baptized	0	7	0	6	1
USF	51%	77%	78%	72%	0%
Contributions	58,309	53,362	54,552	58,753	51,517

# DES MOINES - TABLE CHURCH (PLANT)

IOWA

Pastor Phil Wiseman

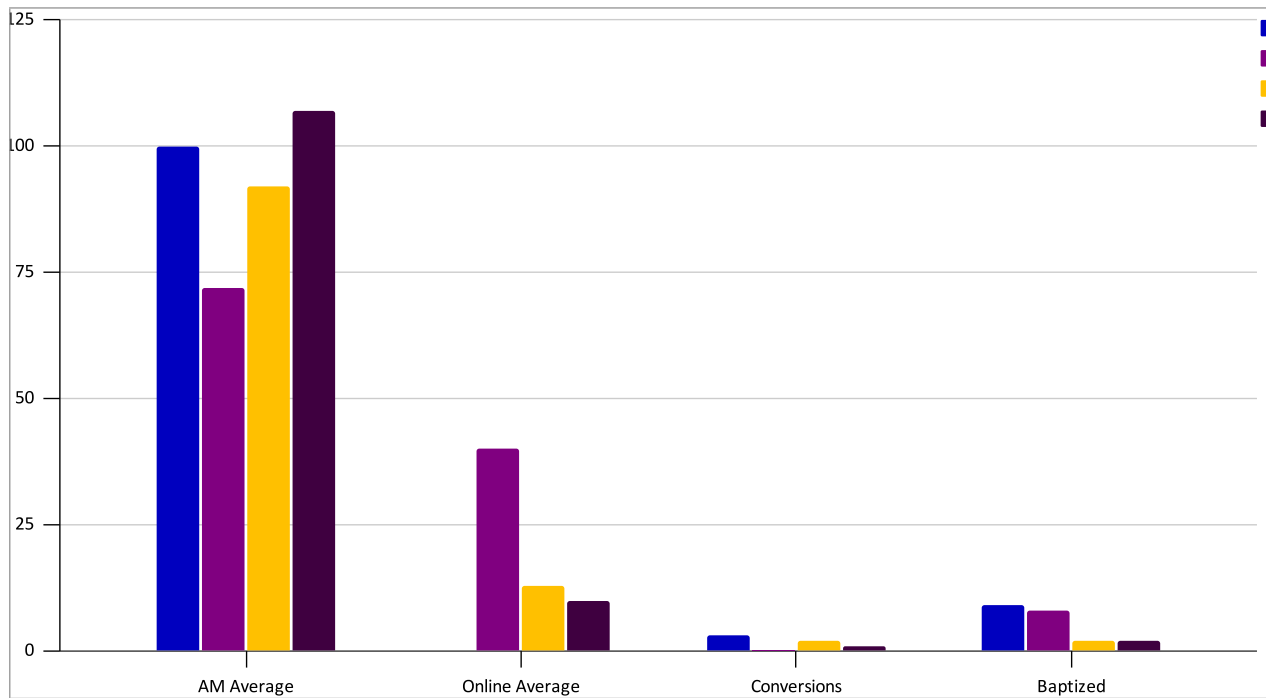

Pastor	Wiseman	Wiseman	Wiseman	Wiseman
	2019-20	2020-21	2021-22	2022-23
AM Average	100	72	92	107
Online Average		40	13	10
Conversions	3	0	2	1
Baptized	9	8	2	2
USF	-	100%	100%	100%
Contributions	213,119	315,918	243,615	253,663

# FAYETTE - FAYETTE COMMUNITY CHURCH

IOWA

Pastor Brian Bremner

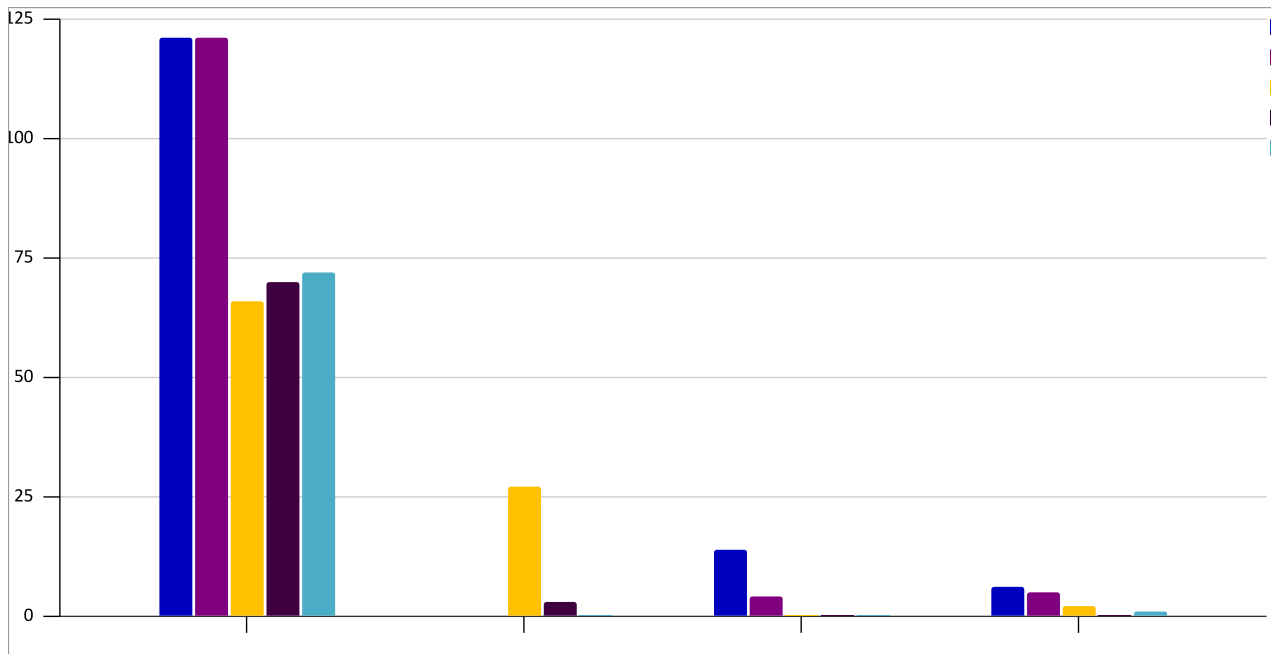

Pastor	Sayer	Sayer	Sayer	N/A	DBA/Bremner
	2018-19	2019-20	2020-21	2021-22	2022-23
AM Average	121	121	66	72	70
Online Average			27	0	3
Conversions	14	4	0	0	0
Baptized	6	5	2	1	0
USF	100%	87%	100%	100%	100%
Contributions	143,962	144,367	134,072	157,178	115,605

# INDEPENDENCE - HOPE WESLEYAN CHURCH

IOWA

Pastor Robert Solon

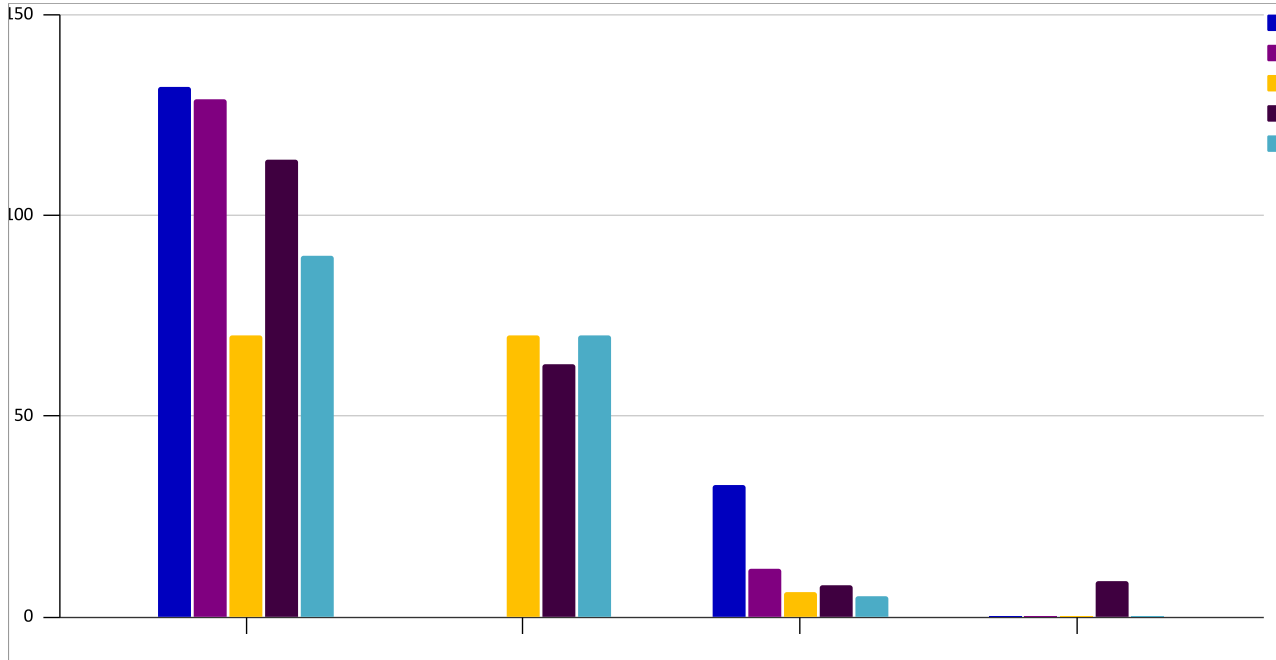

Pastor	Solon	Solon	Solon	Solon	Solon
	2018-19	2019-20	2020-21	2021-22	2022-23
AM Average	132	129	70	114	90
Online Average	33	12	6	8	5
Conversions	0	0	0	9	0
Baptized	100%	100%	100%	100%	100%
USF	100%	100%	100%	100%	100%
Contributions	198,032	152,723	180,720	161,896	105,357

# LA PORTE CITY - HEARTLAND

IOWA

Pastor Chad Adelmund

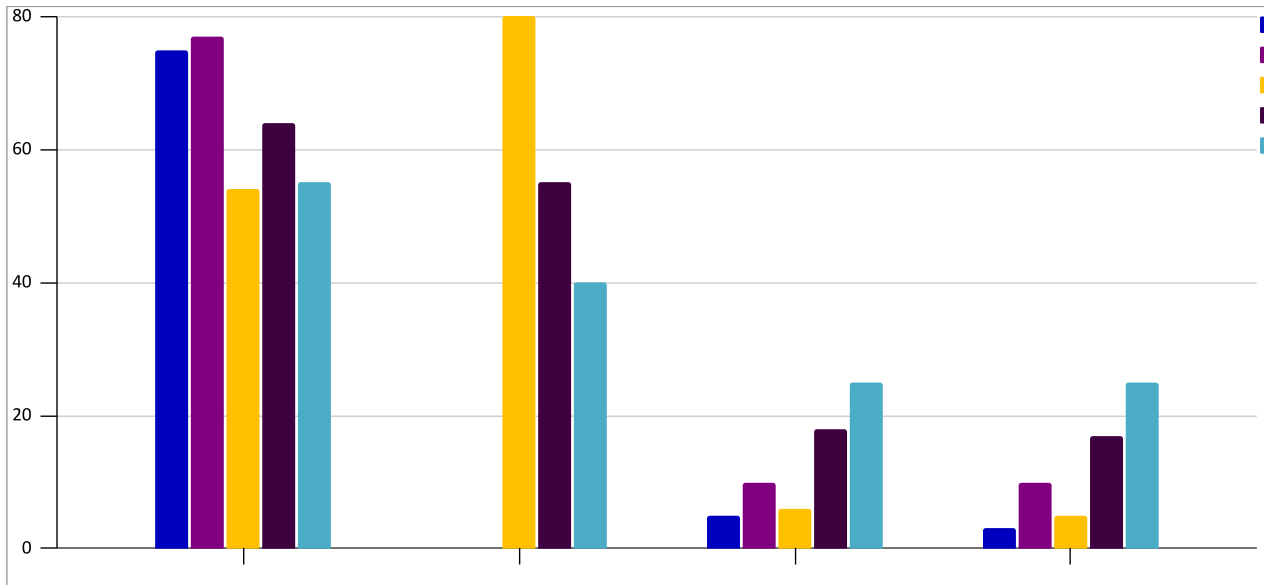

Pastor	Richardson 2018-19	Adelmund 2018-19	Adelmund 2019-20	Adelmund 2021-22	Adelmund 2022-23
AM Average	75	77	54	64	55
Online Average			80	55	40
Conversions	5	10	6	18	25
Baptized	3	10	5	17	25
USF	100%	100%	100%	100%	100%
Contributions	106,133	113,669	111,092	97,528	89,141

# PLEASANT HILL - RADIANT CHURCH

IOWA

Pastor Jason Shanks

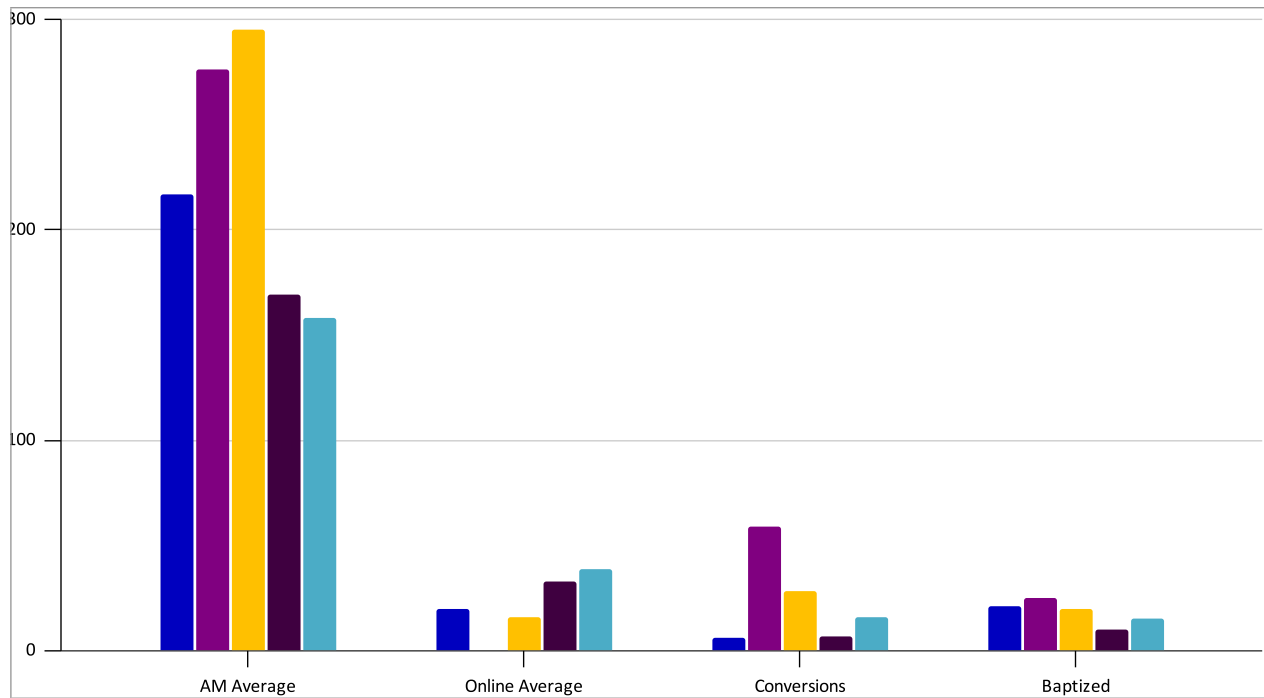

Pastor	Shanks	Shanks	Shanks	Shanks	Shanks
	2018-19	2019-20	2020-21	2021-22	2022-23
AM Average	276	295	169	158	217
Online Average		16	33	39	20
Conversions	59	28	7	16	6
Baptized	25	20	10	15	21
USF	100%	100%	100%	100%	100%
Contributions	340,214	380,286	364,149	387,919	420,643

# SIBLEY - CELEBRATE CHURCH OF SIBLEY

IOWA

Josh Tangeman

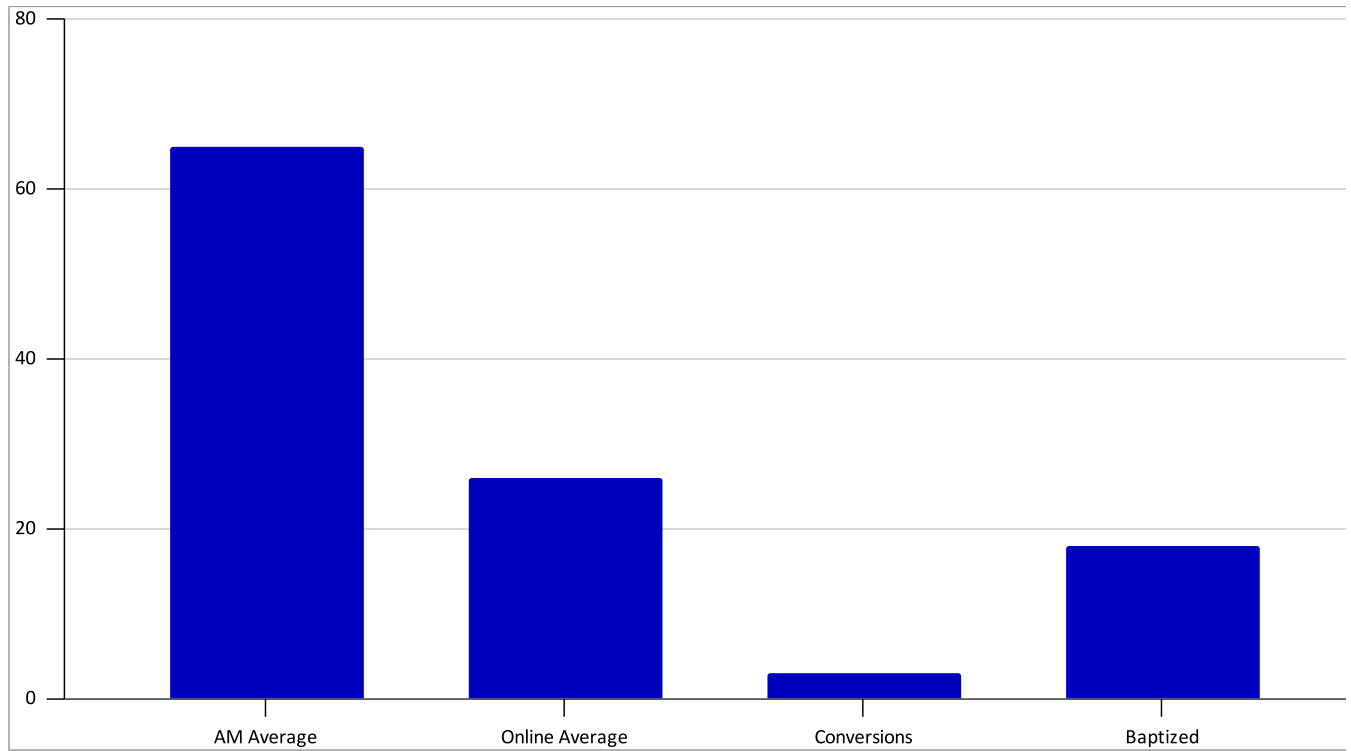

Pastor	Tangeman				
	2018-19	2019-20	2020-21	2021-22	2022-23
AM Average					65
Online Average					26
Conversions					3
Baptized					18
USF					100%
Contributions					0

# SIoux CITY - PALABRA DE VIDA (PLANT)

IOWA

Pastor Oscar Ortiz

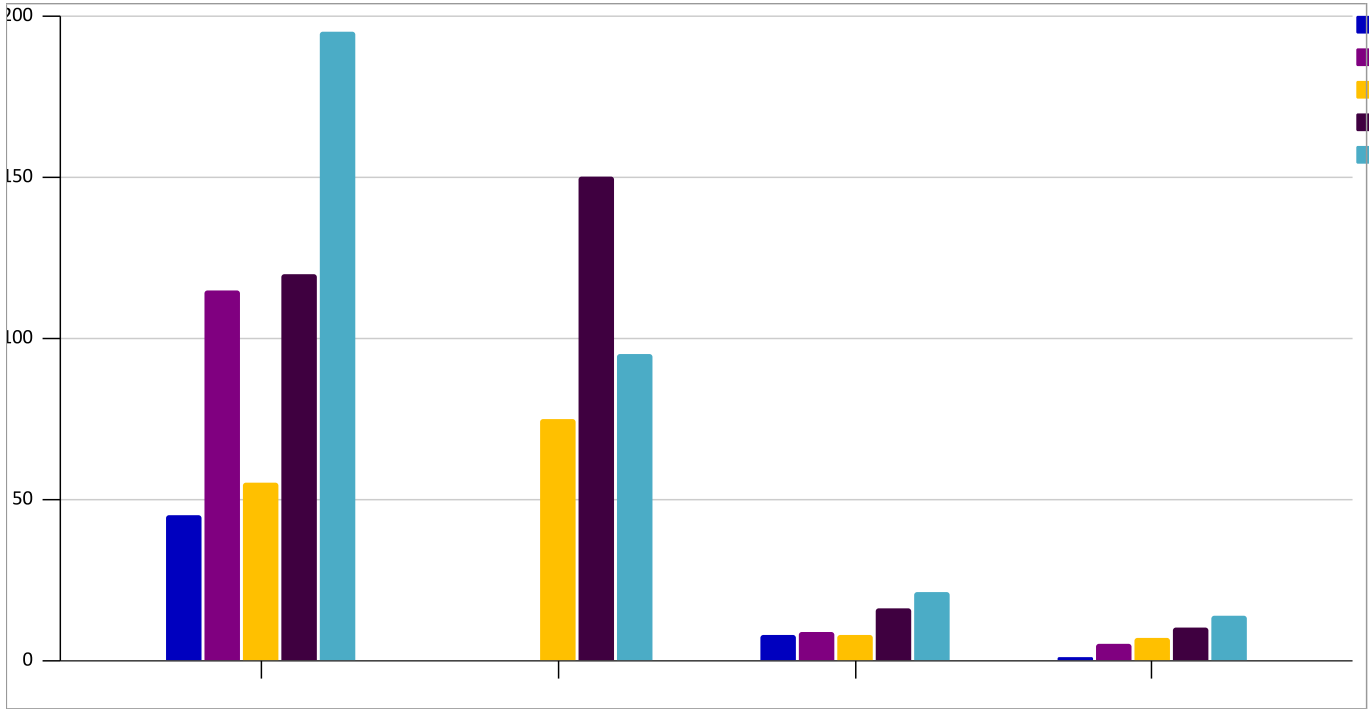

Pastor	Ortiz	Ortiz	Ortiz	Ortiz	Ortiz
	2018-19	2019-20	2020-21	2021-22	2022-23
AM Average	45	115	55	120	195
Online Average			75	150	95
Conversions	8	9	8	16	21
Baptisms	1	5	7	10	14
USF	100%	0%	0%	90%	100%
Contributions	66,112	26,977	17,102	138,429	171,763

# WALKER - HOOVER WESLEYAN CHURCH (DC)

IOWA

Pastor Charles Clark

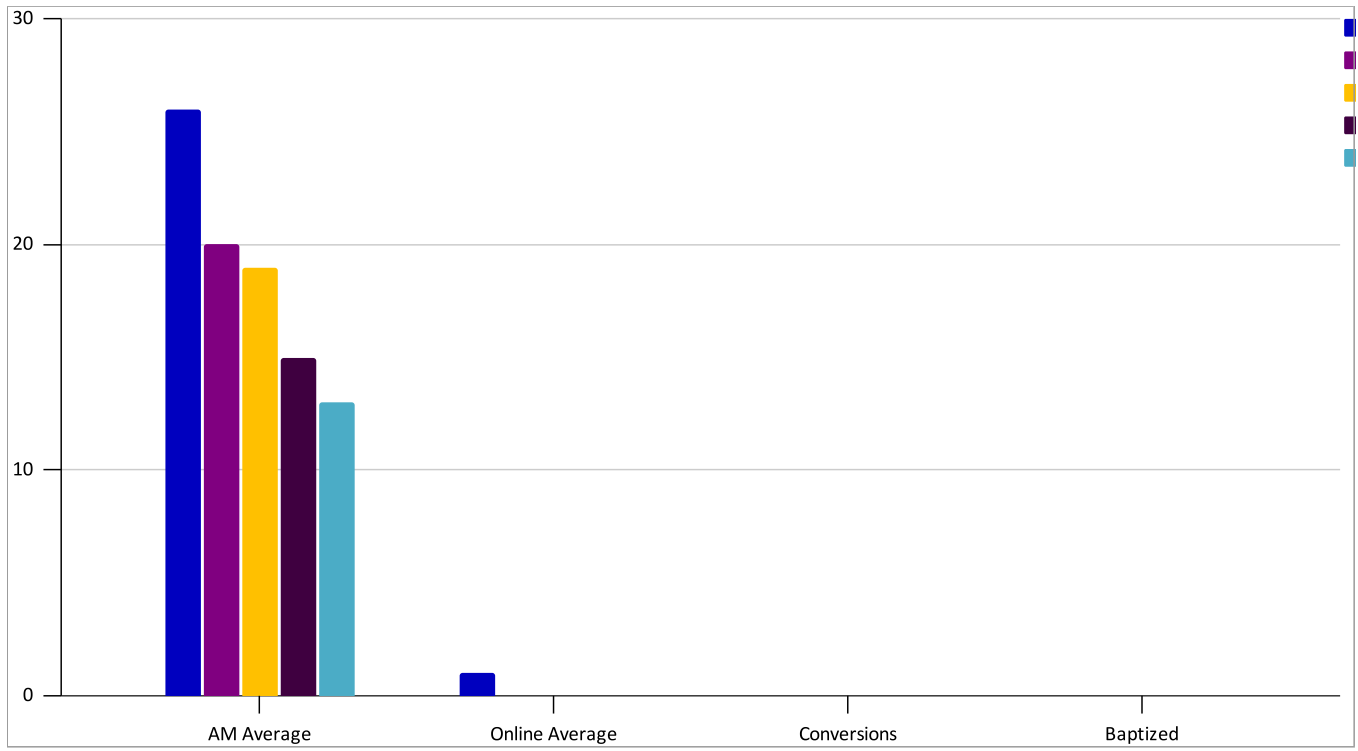

Pastor	Clark 2018-19	Keasling 2019-20	Keasling 2020-21	Keasling 2021-22	Clark 2022-23
AM Average	26	20	19	15	13
Online Average	1	0	0	0	0
Conversions	0	0	0	0	0
Baptized	0	0	0	0	0
USF	128%	100%	100%	100%	
Contributions	38,493	38,492	43,095	20,000	

# WATERLOO - CEDAR VALLEY CHURCH

IOWA

Pastor Darrell White

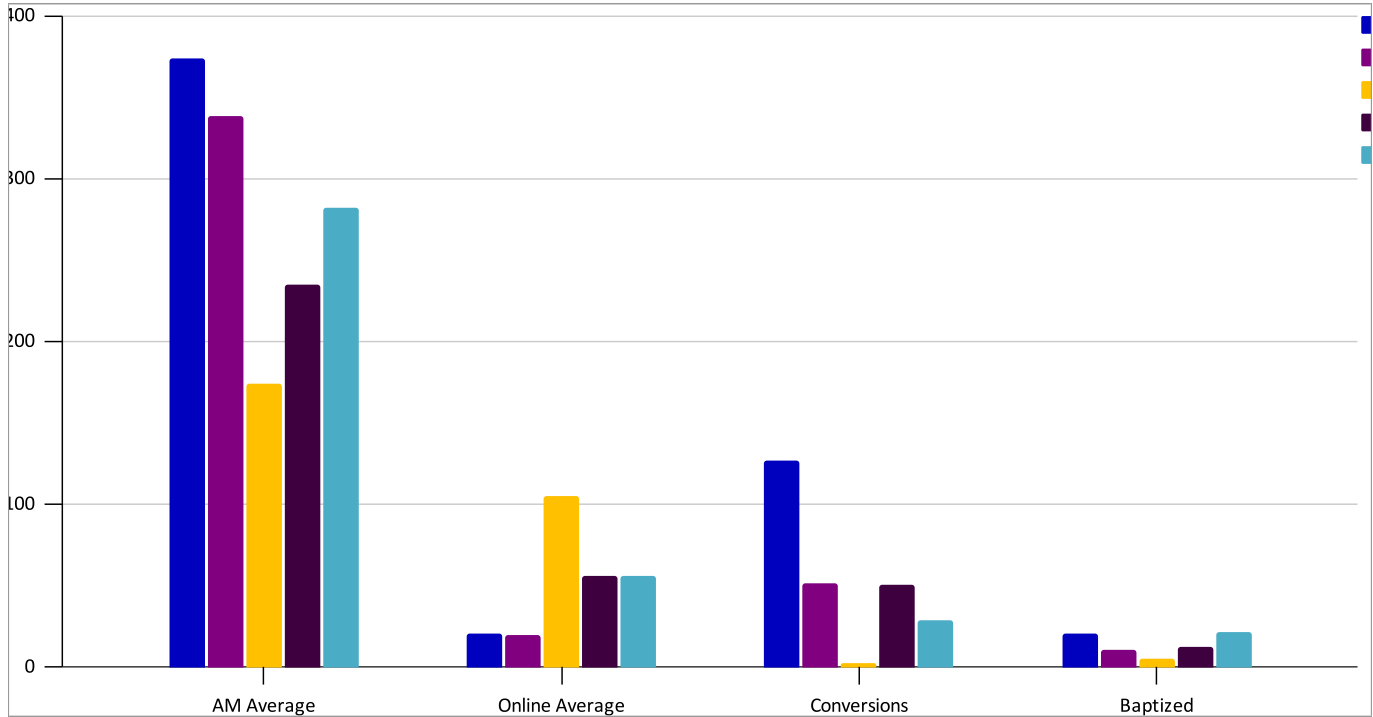

Pastor	White 2018-19	White 2019-20	White 2020-21	White 2021-22	White 2022-23
AM Average	374	339	174	235	282
Online Average	21	20	105	56	56
Conversions	127	52	3	51	29
Baptized	21	11	5	13	22
USF	100%	100%	100%	100%	100%
Contributions	774,749	877,821	761,090	923,811	644,471

# WATERLOO - FIRST WESLEYAN CHURCH

IOWA

Pastor David Bass

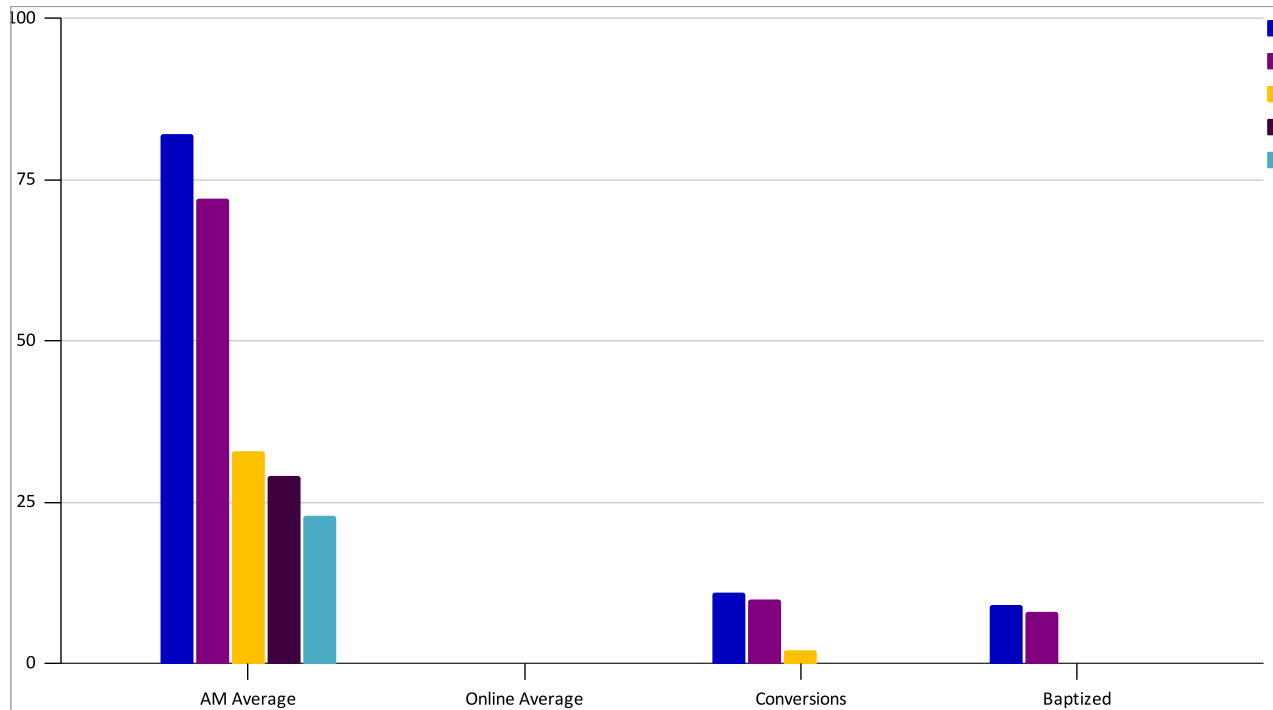

Pastor	Stufflebeam	Bass	Bass	Bass	Bass
	2018-19	2019-20	2020-21	2021-22	2022-23
AM Average	82	72	33	29	23
Online Average	N/A	N/A	N/A	0	0
Conversions	11	10	2	0	0
Baptized	9	8	0	0	0
USF	100%	98%	93%	72%	100%
Contributions	121,921	105,155	97,538	76,598	65,460

# WEST UNION - CROSSFIRE CHURCH

IOWA

Pastor Leslie White

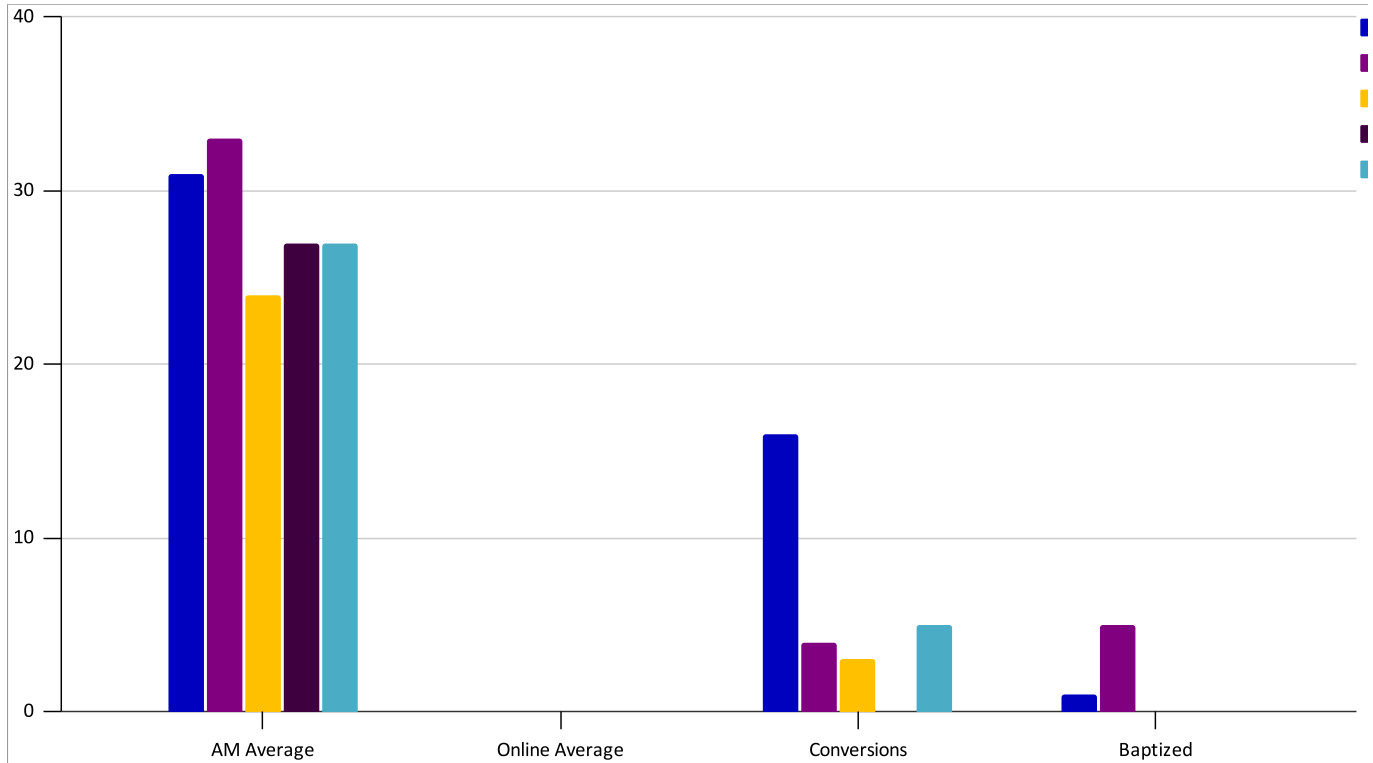

Pastor	White 2018-19	White 2019-20	White 2020-21	White 2021-22	White 2022-23
AM Average	31	33	24	27	27
Online Average	N/A	N/A	N/A	N/A	0
Conversions	16	4	3	0	5
Baptized	1	5	0	0	0
USF	100%	100%	100%	92%	100%
Contributions	38,393	41,331	51,265	54,346	45,311

# AUSTIN - CRANE COMMUNITY CHAPEL

MINNESOTA

Pastor Dale Christiansen

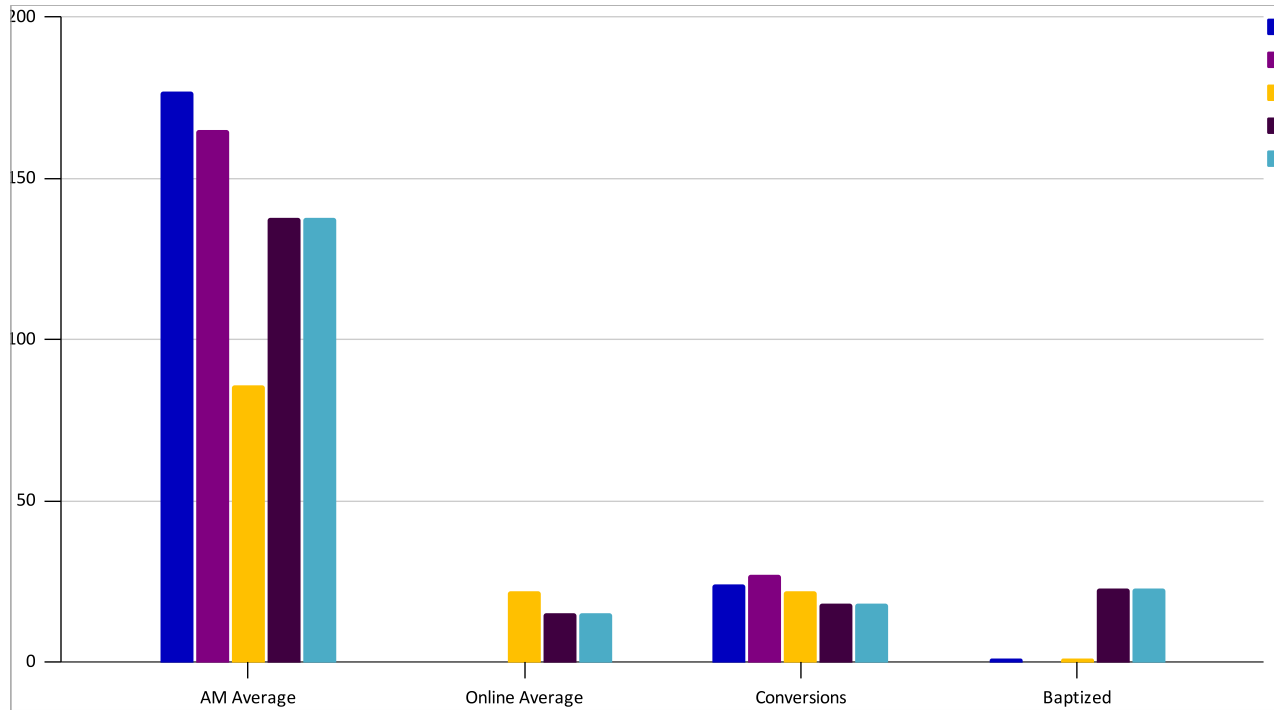

Pastor	Christiansen	Christiansen	Christiansen	Christiansen	Christiansen
	2018-19	2019-20	2020-21	2021-22	2022-23
AM Average	177	165	86	116	138
Online Average	24	27	22	21	18
Conversions	1	0	1	6	23
USF	100%	100%	100%	100%	100%
Contributions	223,837	220,849	248,058	250,117	217,856

# BLAINE - HOPE CHURCH

Pastor Alan Goracke

# MINNESOTA

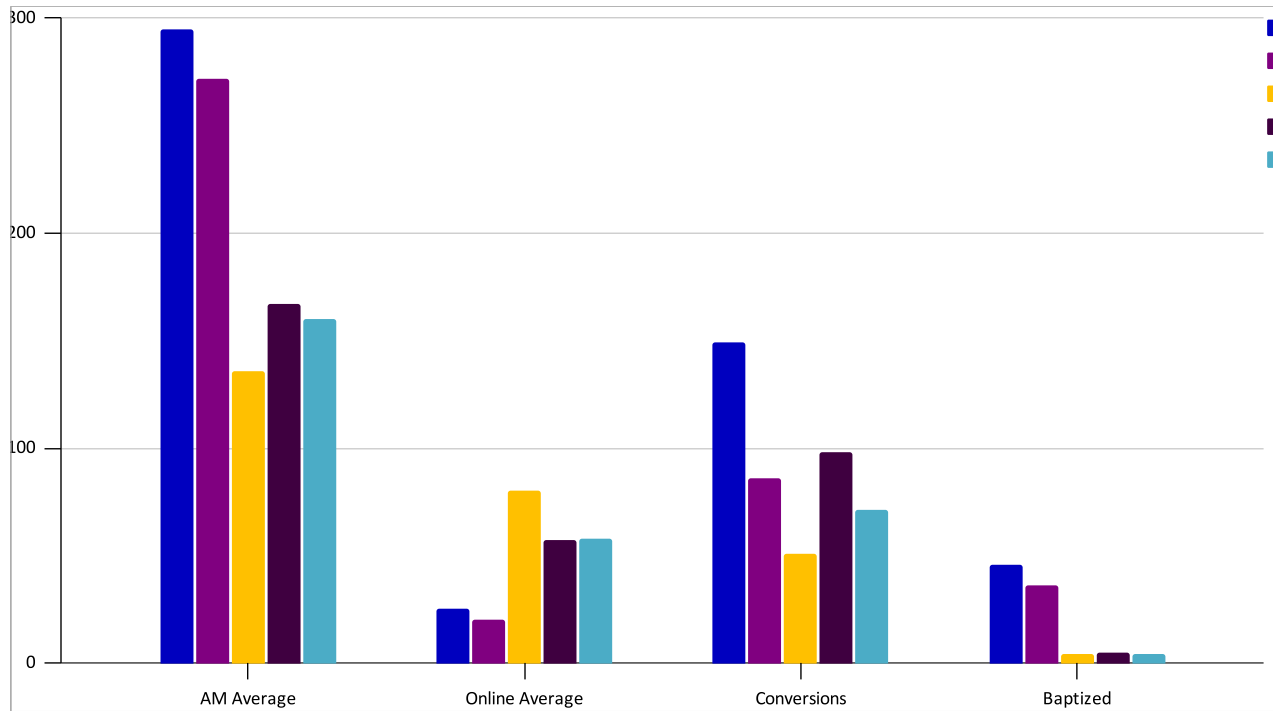

Pastor	Goracke	Goracke	Goracke	Goracke	Goracke
	2018-19	2019-20	2020-21	2021-22	2022-23
AM Average	295	272	136	167	160
Online Average	25	20	80	57	58
Conversions	149	86	51	98	71
Baptized	46	36	4	5	4
USF	100%	100%	100%	100%	100%
Contributions	394,972	435,151	455,356	494,548	369,257

# BROOKLYN PARK - GREATER PRAISE (PLANT)

MINNESOTA

Pastor David Browne II

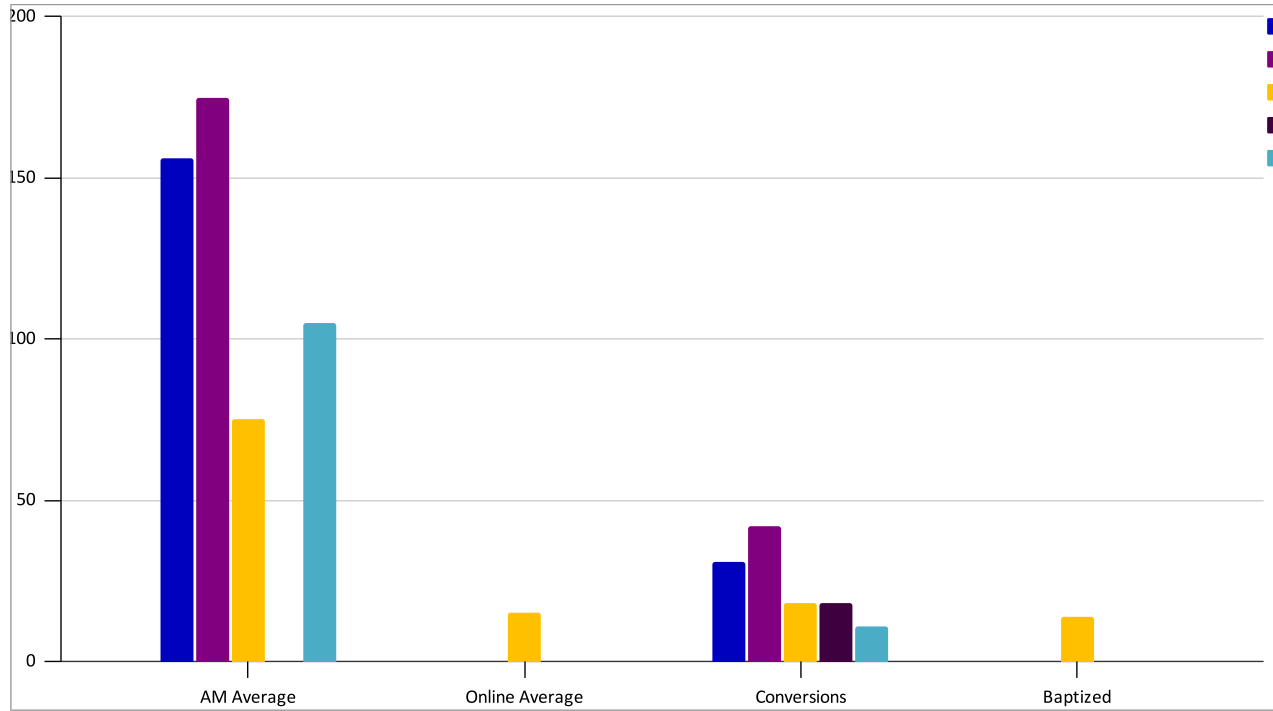

Pastor	Browne	Browne	Browne	Browne	Browne
	2018-19	2019-20	2020-21	2021-22	2022-23
AM Average	156	175	75	0	105
Online Average			15	0	0
Conversions	31	42	18	18	11
Baptized	0	0	14	0	0
USF	100%	57%	100%	100%	100%
Contributions	62,231	66,781	218,719	83,702	75,500

# COON RAPIDS - NORTH POINT CHURCH

MINNESOTA

Pastor David DeVel

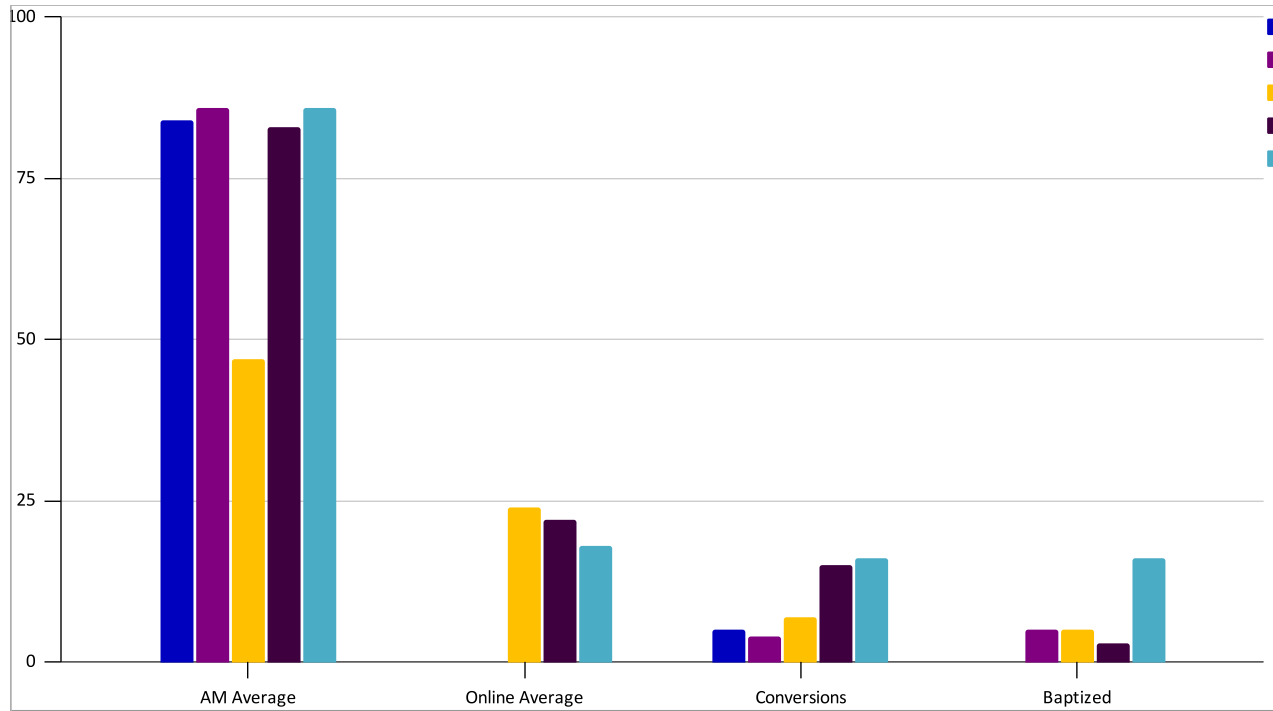

Pastor	Devel	Devel	Devel	Devel	Devel
	2018-19	2019-20	2020-21	2021-22	2022-23
AM Average	84	86	47	83	86
Online Average			24	22	18
Conversions	5	4	7	15	16
Baptized	0	5	5	3	16
USF	100%	100%	100%	100%	100%
Contributions	108,852	110,545	128,954	177,464	171,869

# EMILY - EMILY WESLEYAN CHURCH

MINNESOTA

Pastor Jason Gressman

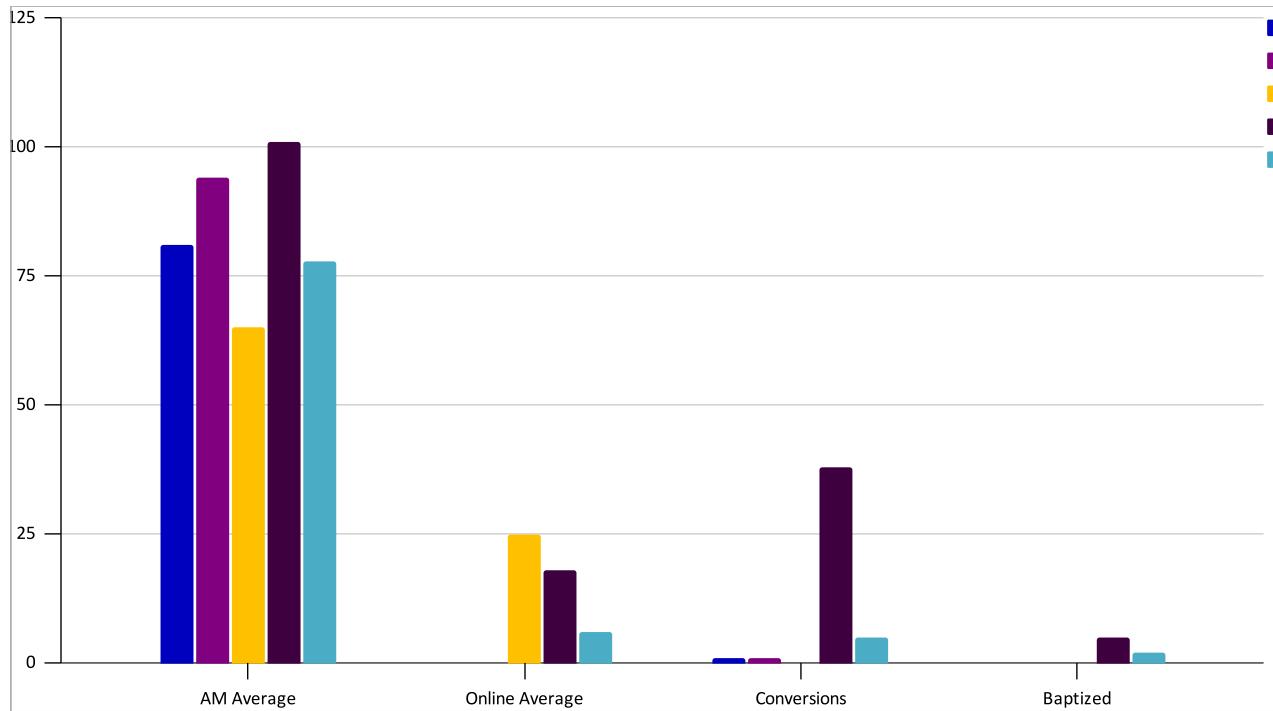

Pastor	Fish	Fish	DBA	DBA	Gressman
	2018-19	2019-20	2020-21	2021-22	2022-23
AM Average	81	94	65	101	78
Online Average			25	18	6
Conversions	1	1	0	38	5
Baptized	0	0	0	5	2
USF	100%	100%	100%	100%	100%
Contributions	152,506	162,095	179,547	199,134	144,435

# MINNEAPOLIS - WAITE PARK CHURCH

MINNESOTA

Pastor Kory Kleinsasser

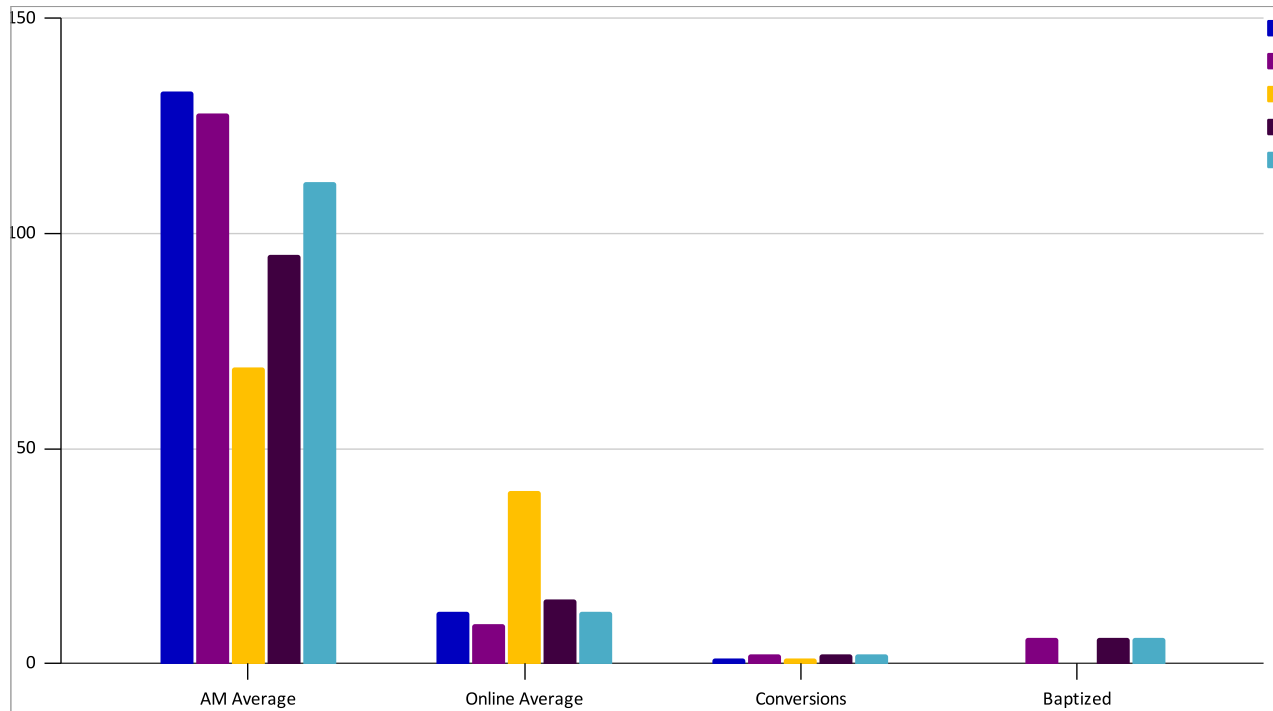

Pastor	Kleinsasser 2018-19	Kleinsasser 2019-20	Kleinsasser 2020-21	Kleinsasser 2021-22	Kleinsasser 2022-23
AM Average	133	128	69	95	112
Online Average	12	9	40	15	12
Conversions	1	2	1	2	2
Baptized	0	6	0	6	6
USF	100%	100%	100%	89%	100%
Contributions	246,992	267,829	265,251	254,021	227,186

# OAKDALE - HEARTWOOD CHURCH

MINNESOTA

Pastor Paul Tillman

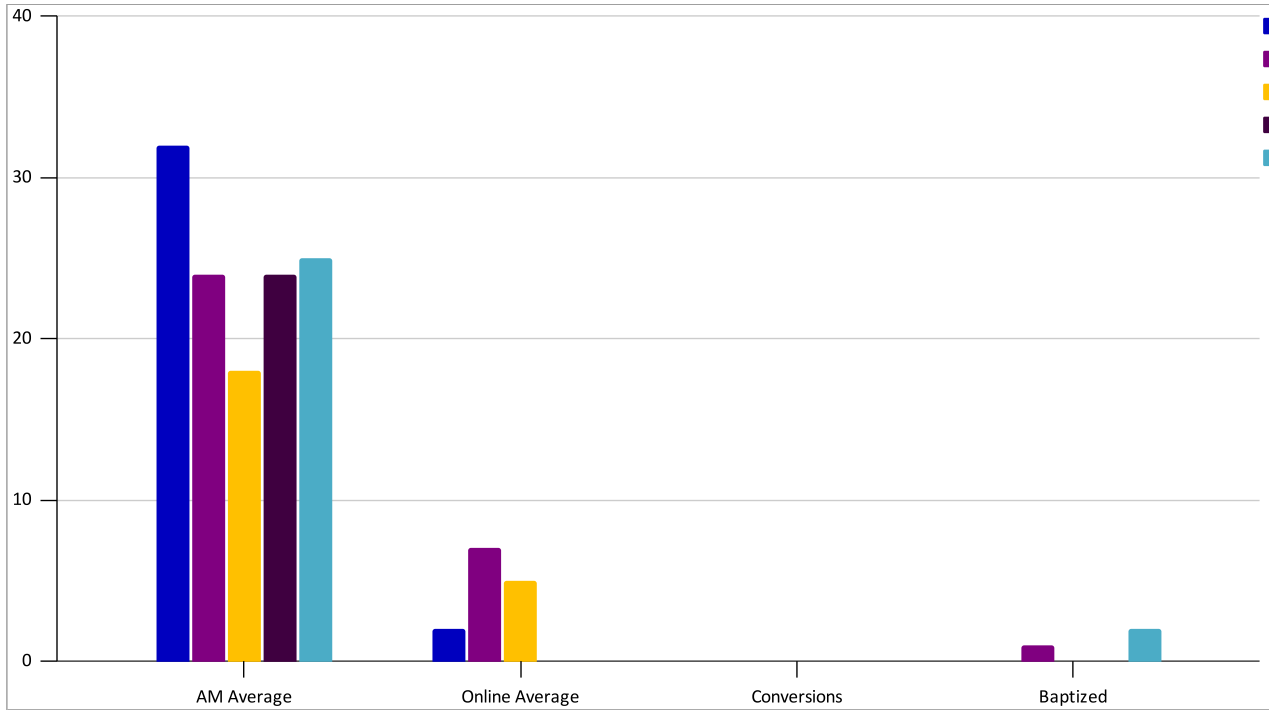

Pastor	Tillman 2018-19	Tillman 2019-20	Tillman 2020-21	Tillman 2021-22	Tillman 2022-23
AM Average	32	24	18	24	25
Online Average	2	7	5	0	0
Conversions	0	0	0	0	0
Baptized	0	1	0	0	2
USF	20%	0%	26%	50%	11%
Contributions	78,837	48,226	47,614	53,568	51,845

# ROCHESTER - OAK HILLS WESLEYAN

MINNESOTA

Pastor Carl Tenney

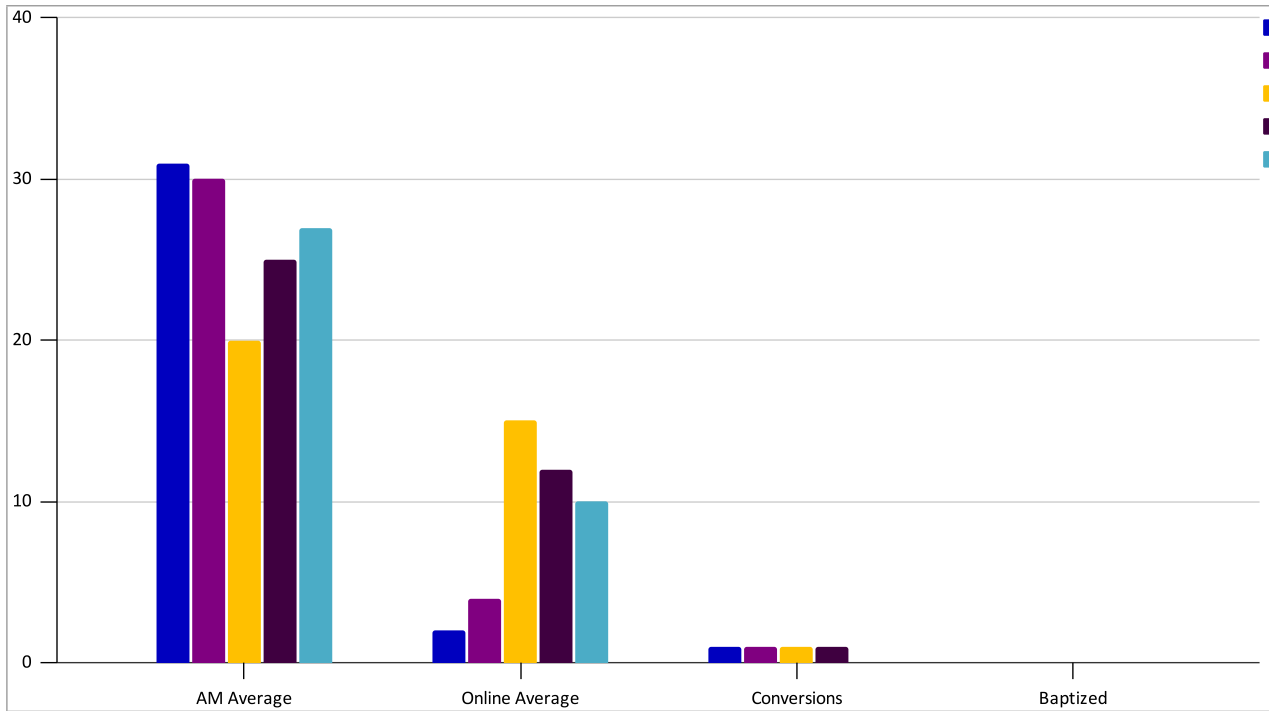

Pastor	Tenney 2018-19	Tenney 2019-20	Tenney 2020-21	Tenney 2021-22	Tenney 2022-23
AM Average	31	30	20	25	27
Online Average	2	4	15	12	10
Conversions	1	1	1	1	0
Baptized	0	0	0	0	0
USF	80%	98%	100%	101%	100%
Contributions	80,822	96,460	92,990	91,791	86,713

# SPRING LAKE PARK - LIVING SPRINGS CHURCH

MINNESOTA

Pastor Brian Sinclair

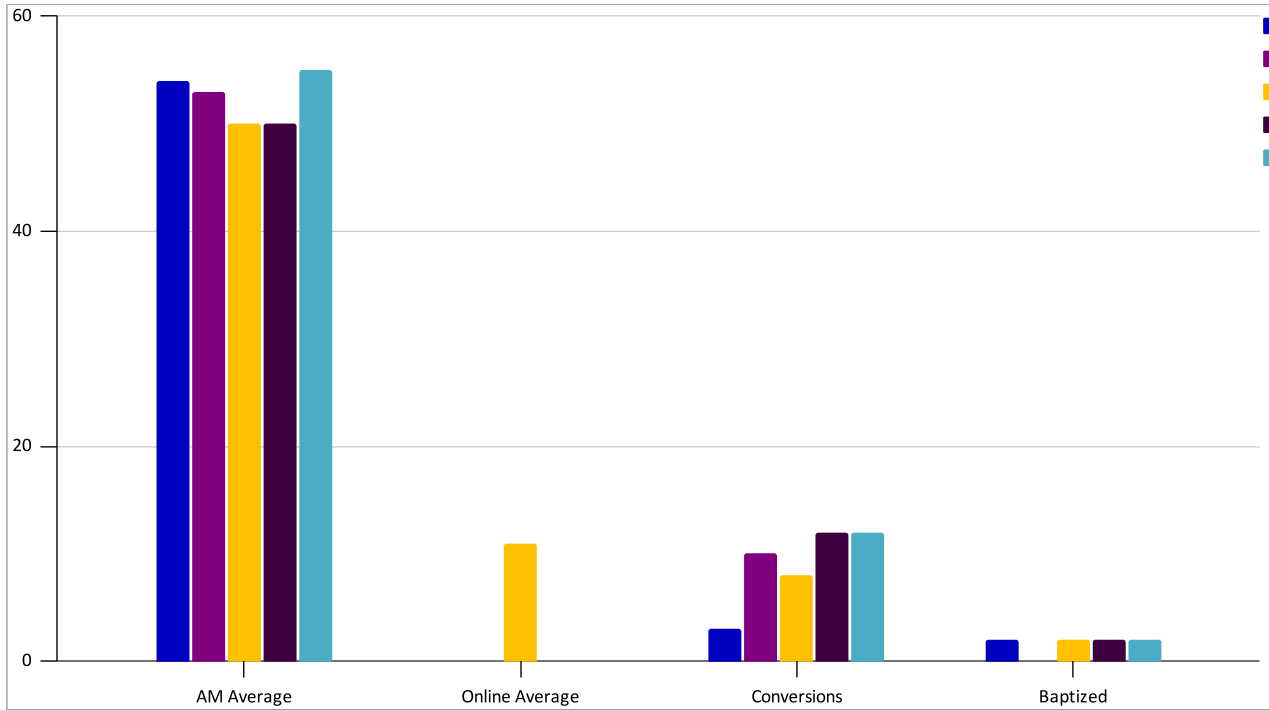

Pastor	Sinclair	Sinclair	Sinclair	Sinclair	Sinclair
	2018-19	2019-20	2020-21	2021-22	2022-23
AM Average	54	53	50	50	55
Online Average			11	0	0
Conversions	3	10	8	12	12
Baptized	2	0	2	2	2
USF	100%	100%	100%	100%	100%
Contributions	95,446	92,032	91,949	91,452	99,310

# ZUMBRO FALLS - SOUTH TROY CHURCH (PLANT)

MINNESOTA

Pastor Colleen Hoeft

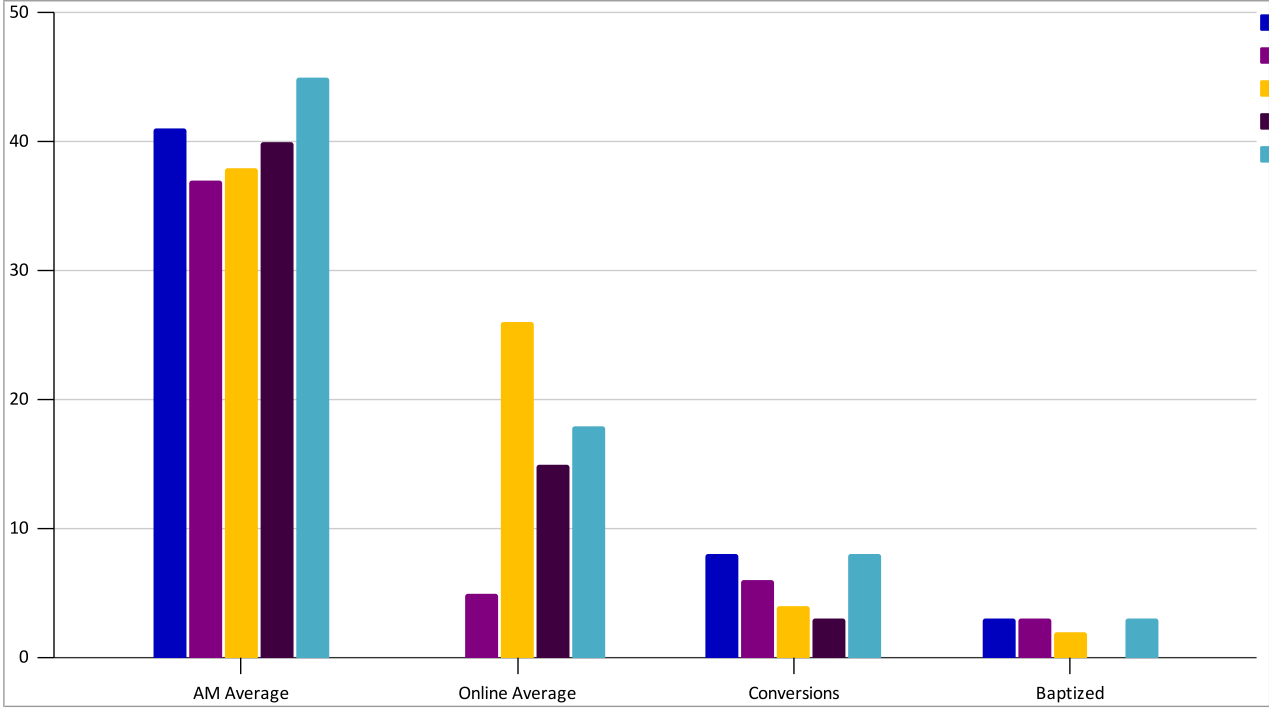

Pastor	Hoeft	Hoeft	Hoeft	Hoeft	Hoeft
	2018-19	2019-20	2020-21	2021-22	2022-23
AM Average	41	37	38	40	45
Online Average		5	26	15	18
Conversions	8	6	4	3	8
Baptized	3	3	2	0	3
USF	100%	100%	100%	100%	100%
Contributions	63,848	72,021	82,389	80,893	81,414



# MONTANA, NORTH DAKOTA, OREGON STATISTICS

# BAKER- MEDICINE ROCKS Started in 1917

Pastor Jim Biswell since 2013

# MONTANA

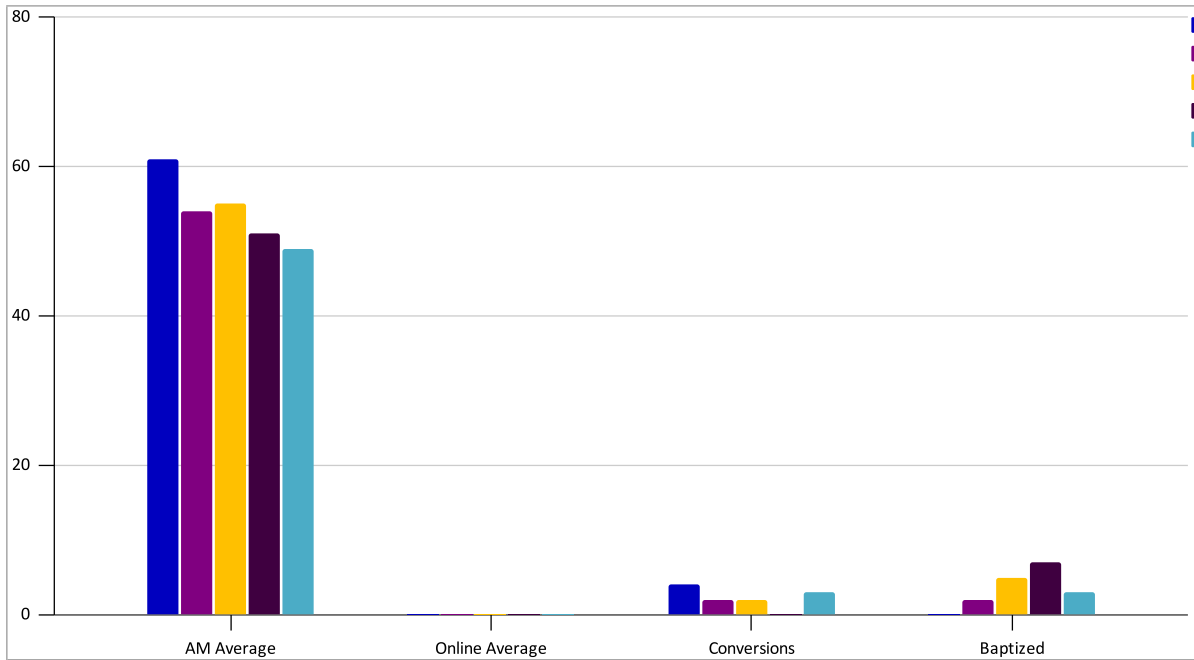

Pastor	J. Biwesll 2018-19	J. Biwesll 2019-20	J. Biwesll 2020-21	J. Biwesll 2021-22	J. Biwesll 2022-23
AM Average	61	54	55	51	49
Online Average	0	0	0	0	0
Conversions	4	2	2	0	3
Baptized	0	2	5	7	3
USF	100%	100%	100%	3%	100%
Contributions	139,179	124,129	153,226	132,089	173,230

**BIDDLE** Started in 1924  
 Pastor Samuel Smith since 2014

**MONTANA**

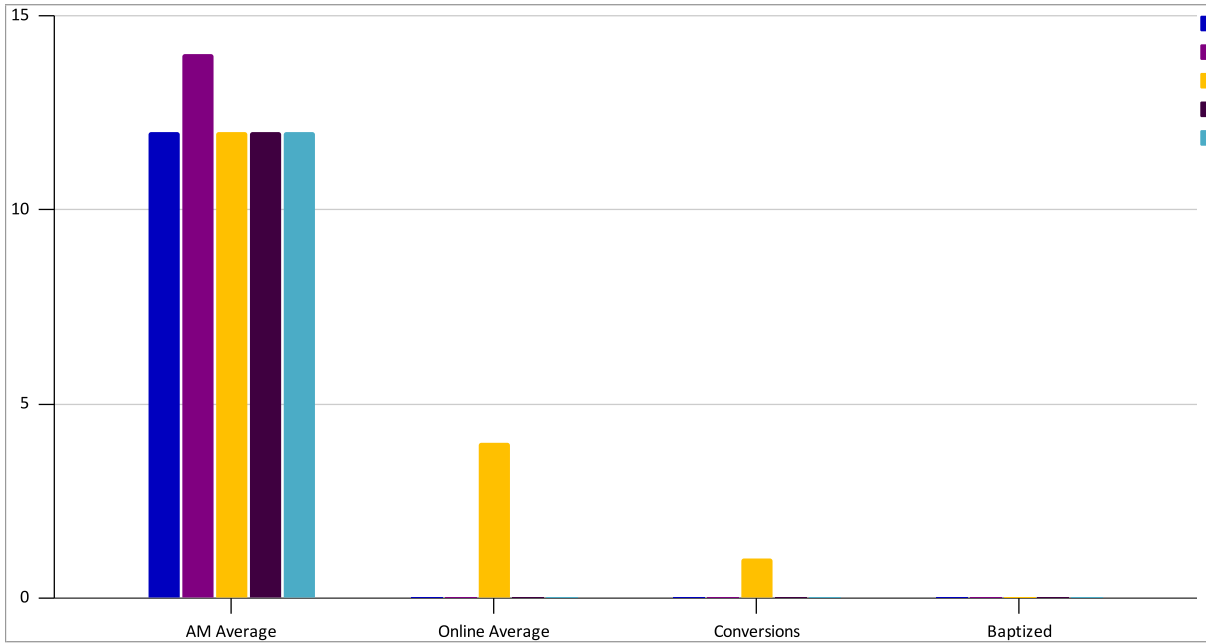

Pastor	Smith 2018-19	Smith 2019-20	Smith 2020-21	Smith 2021-22	Smith 2022-23
AM Average	12	14	12	12	12
Online Average	0	0	4	0	0
Conversions	0	0	1	0	0
Baptized	0	0	0	0	0
USF	100%	100%	100%	100%	100%
Contributions	18,918	21,507	19,749	22,436	21,420

**BILLINGS- EAST GATE** Started in 1990  
 Pastor Dan Robertson since December 2000

**MONTANA**

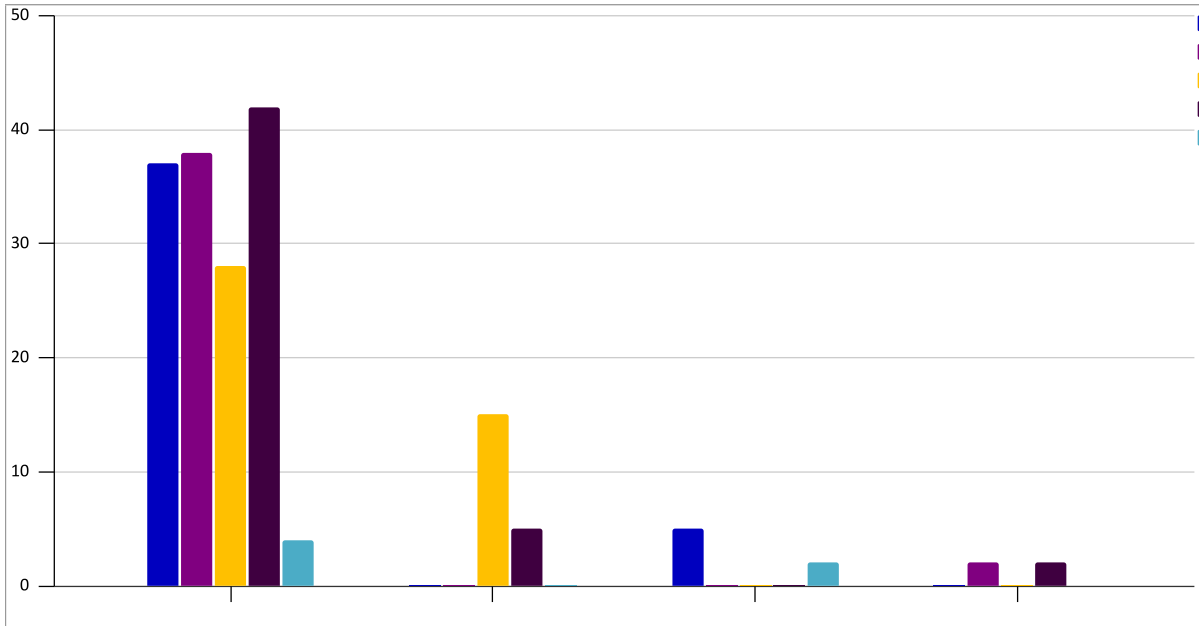

Pastor	Robertson 2018-19	Robertson 2019-20	Robertson 2020-21	Robertson 2021-22	Robertson 2022-23
AM Average	37	38	28	42	41
Online Average	0	0	15	5	4
Conversions	5	0	0	0	0
Baptized	0	2	0	2	2
USF	100%	100%	100%	100%	100%
Contributions	62,388	62,852	61,719	119,821	88,742

# BOZEMAN - MULTIPLY CHURCH Started in 2022

MONTANA

Pastor Jeremy Tate since 2022

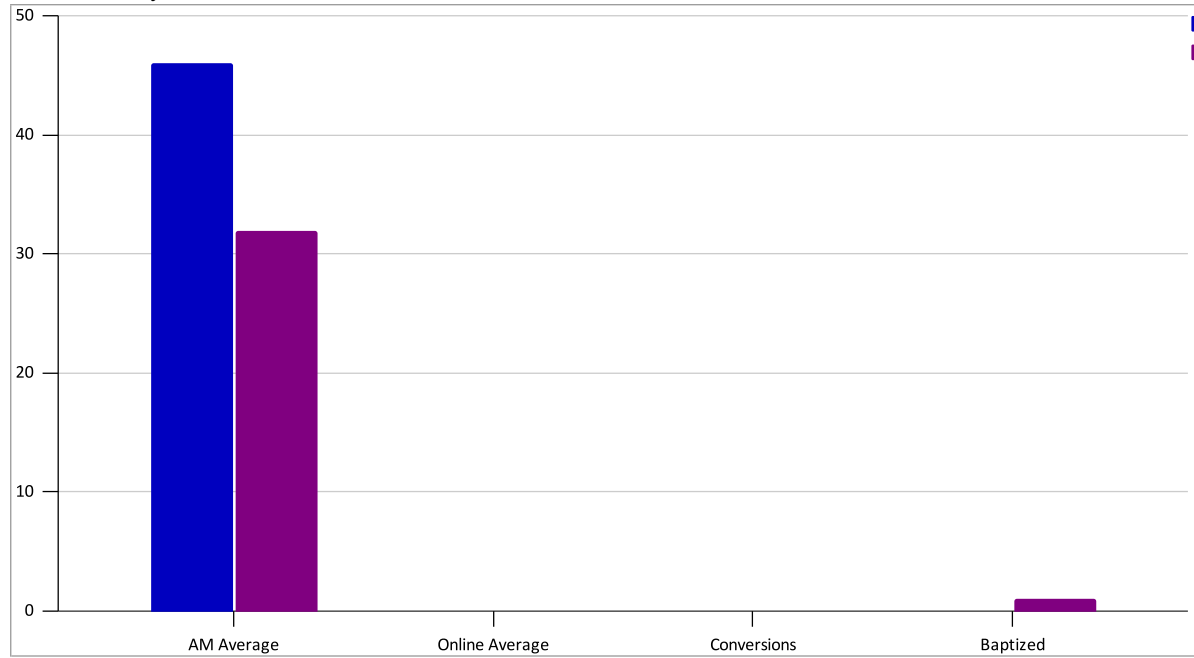

Pastor	Tate	Tate
	2020-21	2022-23
AM Average	46	32
Online Average	0	0
Conversions	0	0
Baptized	0	1
USF	N/A	100%
Contributions	4,237	

# BOZEMAN- VENTURE Started in 2011

# MONTANA

Pastor Charley Carpenter since 2011

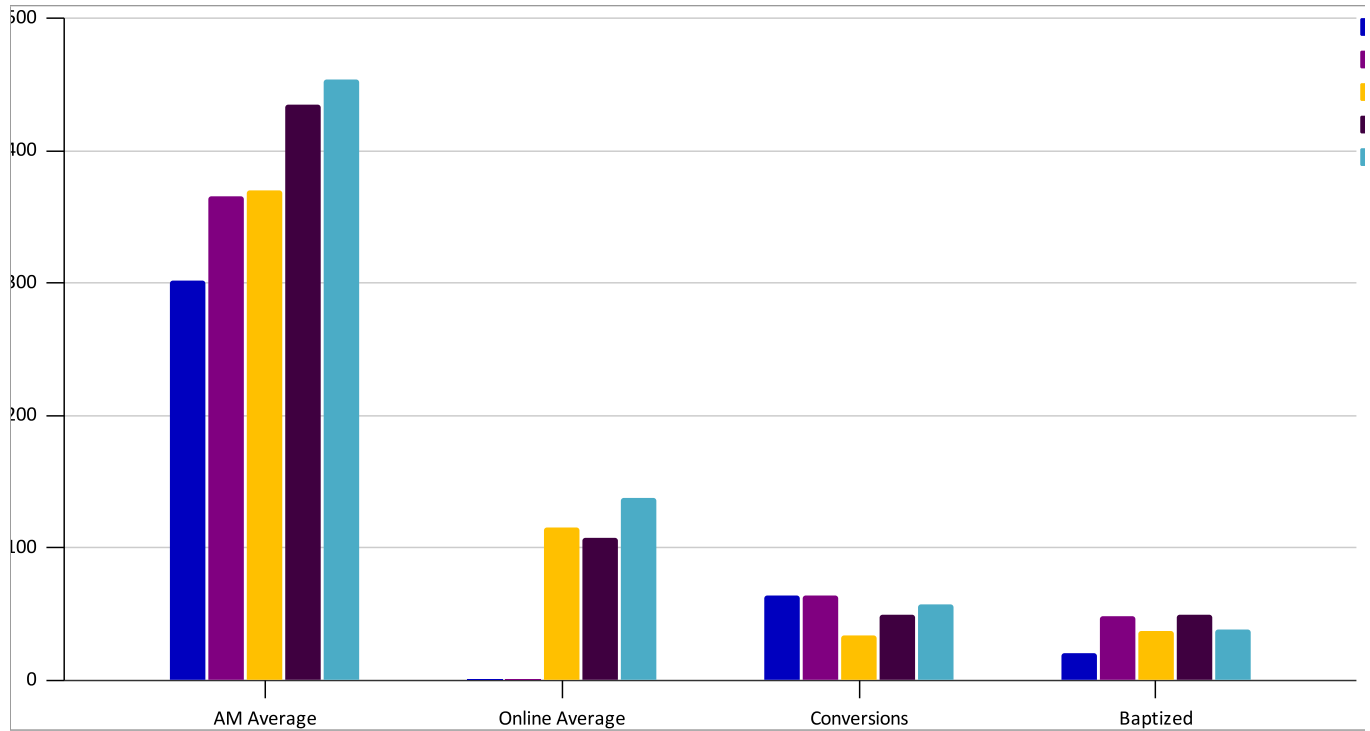

Pastor	Carpenter	Carpenter	Carpenter	Carpenter	Carpenter
	2018-19	2019-20	2020-21	2021-22	2022-23
AM Average	302	365	370	435	454
Online Average	0	0	115	108	138
Conversions	64	64	34	50	57
Baptized	21	48	37	49	38
USF	100%	100%	100%	100%	100%
Contributions	267,512	289,000	363,011	438,000	467,451

# DARBY- CONNER Started in 1943

Pastor Jim Winters since 2017

# MONTANA

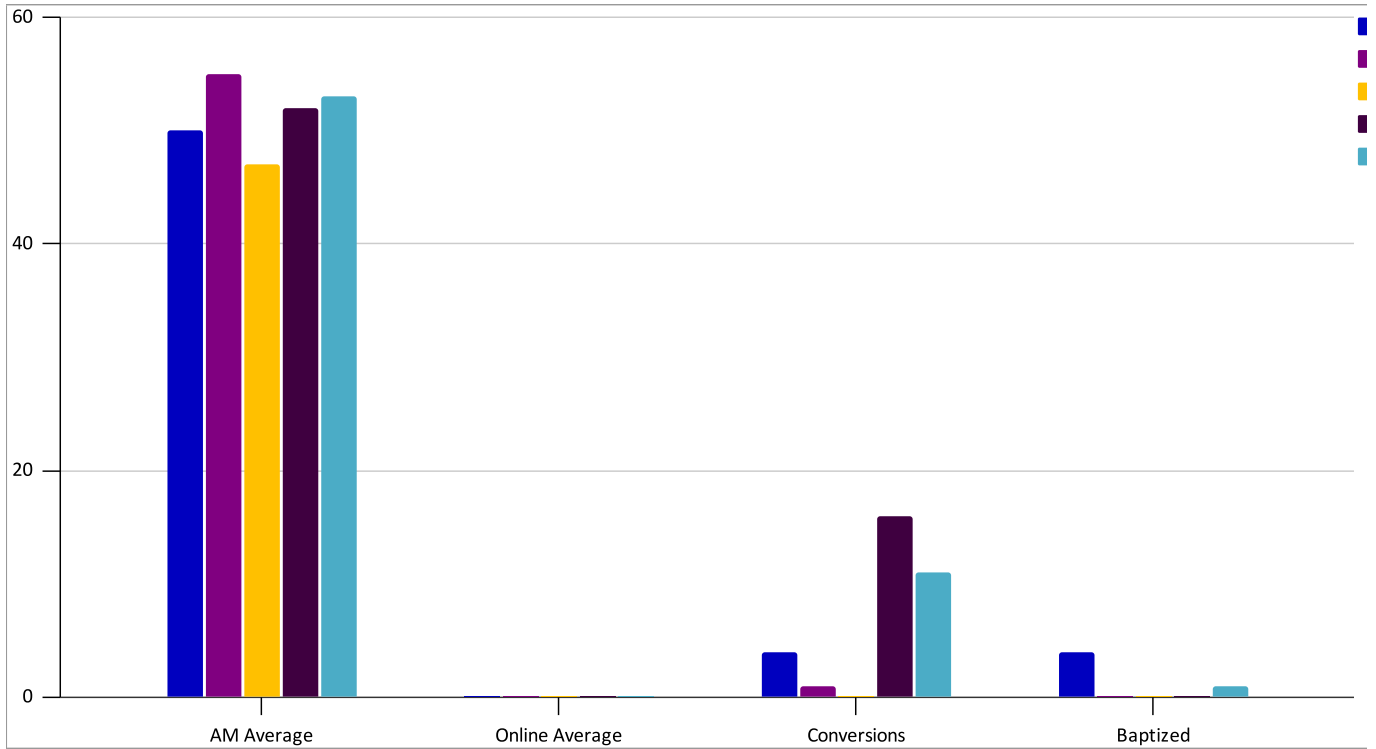

Pastor	Winters 2018-19	Winters 2019-20	Winters 2020-21	Winters 2021-22	Winters 2022-23
AM Average	50	55	47	52	53
Online Average	0	0	0	0	0
Conversions	4	1	0	16	11
Baptized	4	0	0	0	1
USF	100%	100%	100%	100%	100%
Contributions	106,097	96,808	103,473	125,849	102,806

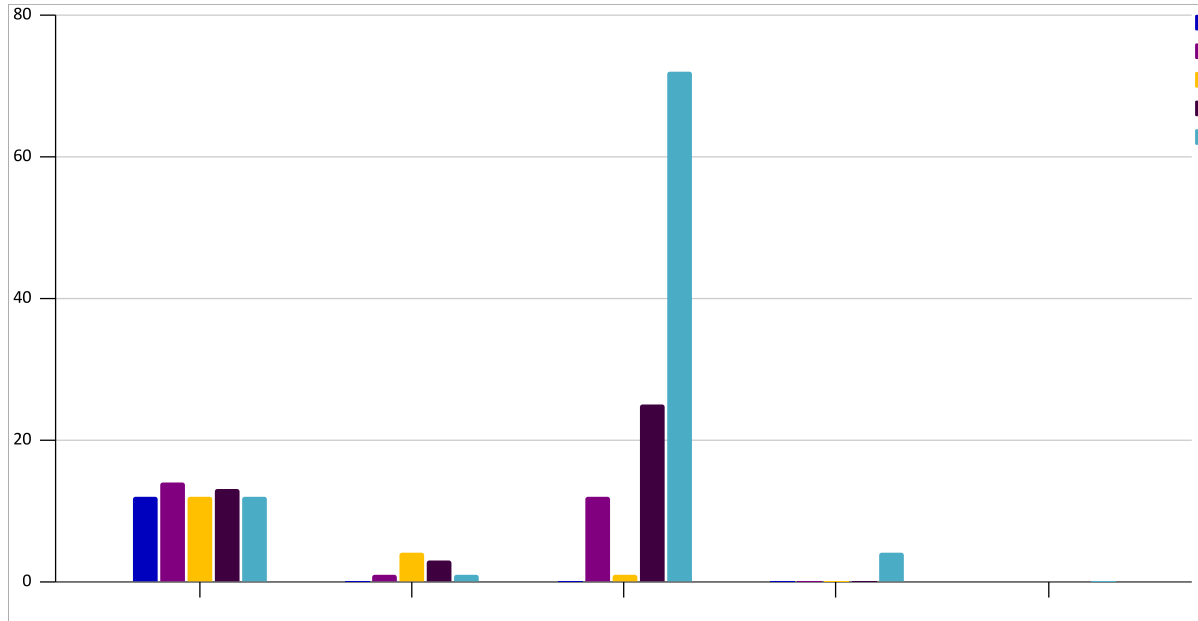

Pastor	Umfleet 2018-19	Umfleet 2019-20	Umfleet 2020-21	Umfleet 2021-22	Umfleet 2022-23
AM Average	12	14	12	13	12
Online Average	0	1	4	3	1
Conversions	0	12	1	25	72
Baptisms	0	0	0	0	4
USF	0%	0%	0%	0%	0%
Contributions	26,977	17,102	25,460	48,014	35,330

# HAMILTON- MOUNTAIN VIEW Started in 1958

**MONTANA**

Pastor Jim Winters since 2018

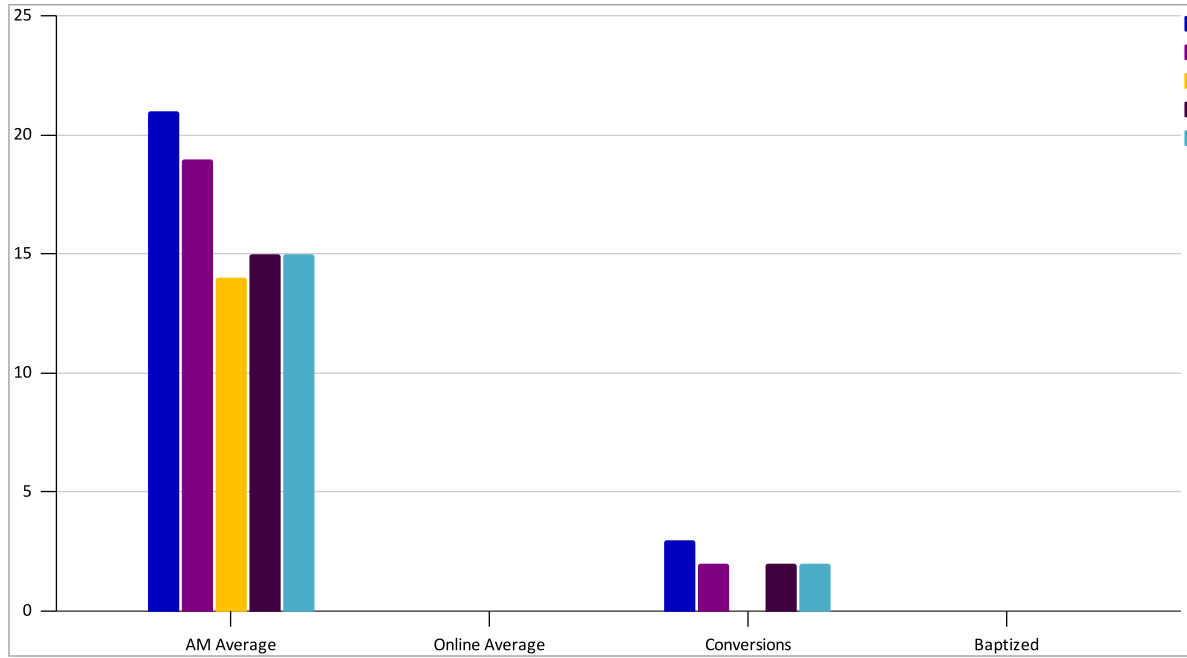

Pastor	Winters 2018-19	Winters 2019-20	Winters 2020-21	Winters 2021-22	Winters 2022-23
AM Average	21	19	14	15	15
Online Average	0	0	0	0	0
Conversions	3	2	0	2	2
Baptized	0	0	0	0	0
USF	100%	83%	100%	100%	92%
Contributions	60,727	48,727	33,832	30,923	28,064

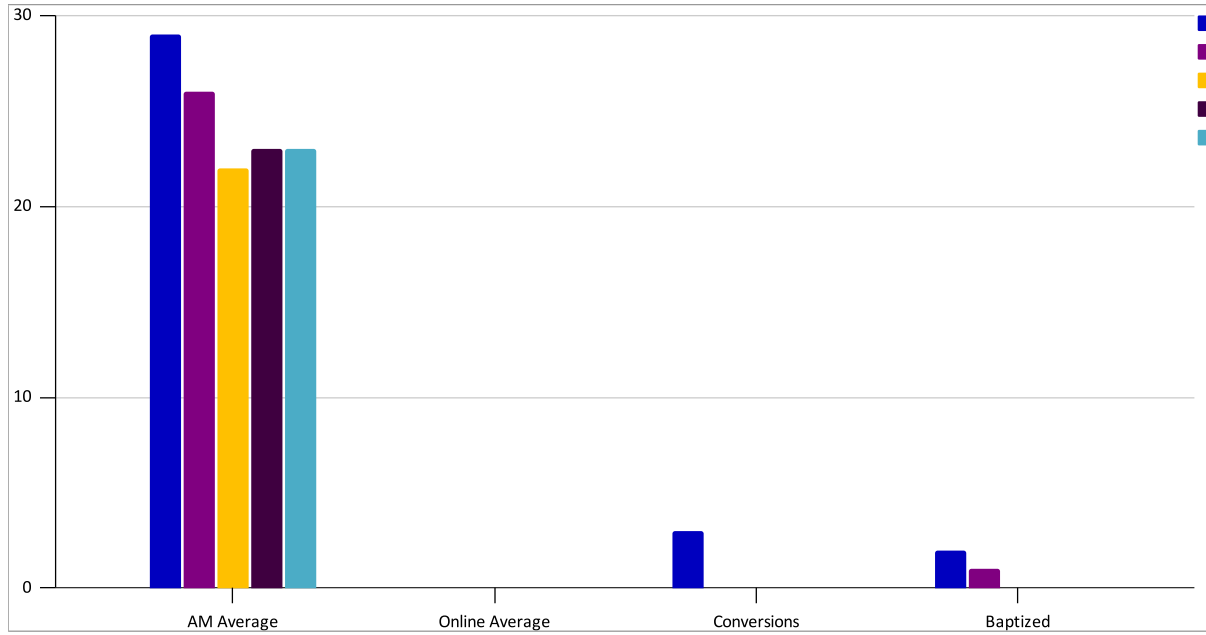

Pastor	Runner 2018-19	Runner 2019-20	Runner 2020-21	Runner 2021-22	Runner 2022-23
AM Average	29	26	22	23	23
Online Average	0	0	0	0	0
Conversions	3	0	0	0	0
Baptized	2	1	0	0	0
USF	100%	100%	100%	100%	100%
Contributions	51,468	55,513	59,825	52,680	51,986

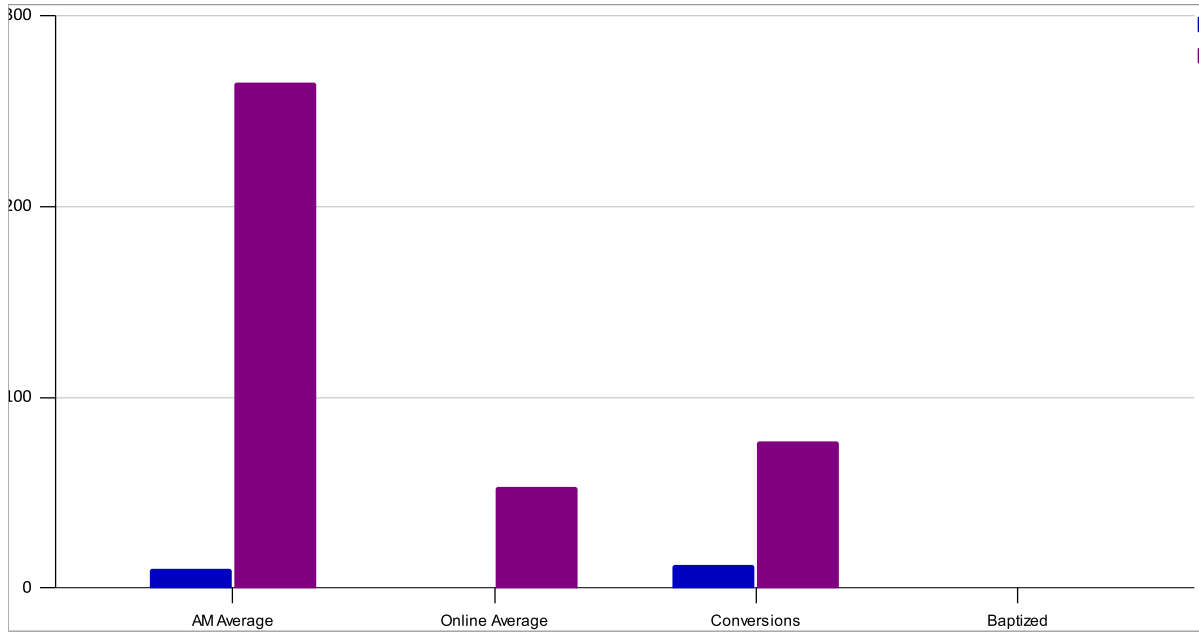

Pastor	Nicholson	Nicholson
	2021-22	2022-23
AM Average	10	265
Online Average	0	53
Conversions	12	77
Baptized	0	7
USF	100%	100%
Contributions	N/A	N/A

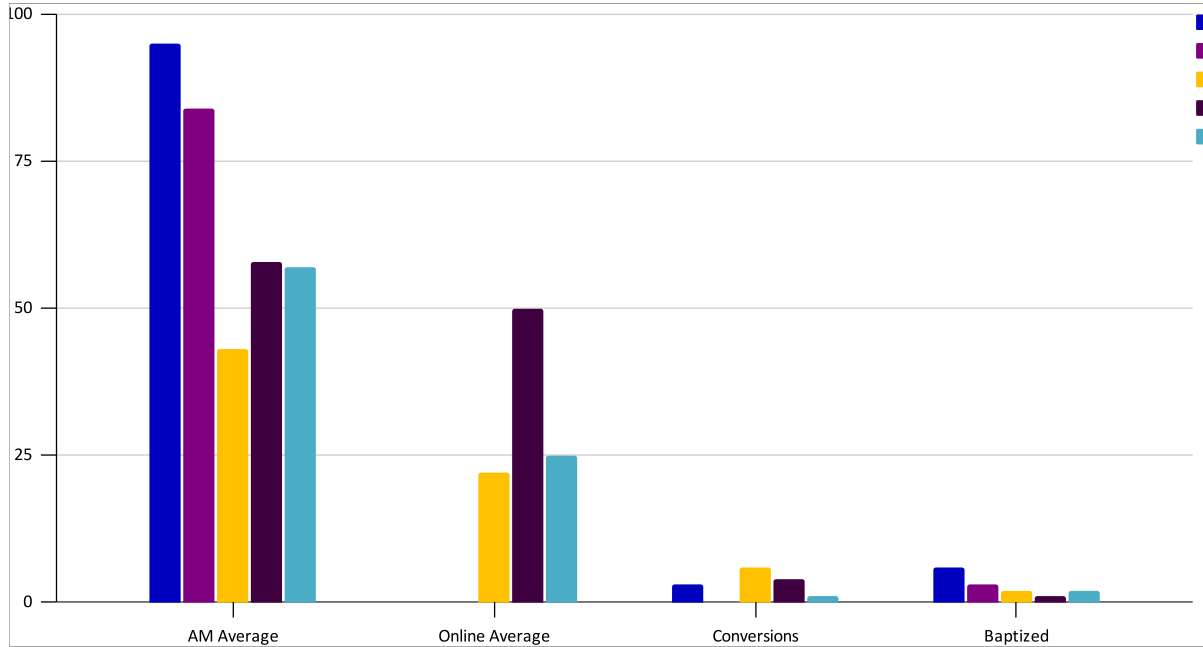

Pastor	Smith 2018-19	Smith 2019-20	Smith 2020-21	Smith 2021-22	Smith 2022-23
AM Average	95	84	43	58	57
Online Average	0	0	22	50	25
Conversions	3	0	6	4	1
Baptized	6	3	2	1	2
USF	100%	100%	100%	100%	100%
Contributions	185,988	172,420	149,097	134,063	144,124

# MISSOULA - CELEBRATE MISSOULA Started in 2020

**MONTANA**

Pastor Carman VanSchaick since 2020

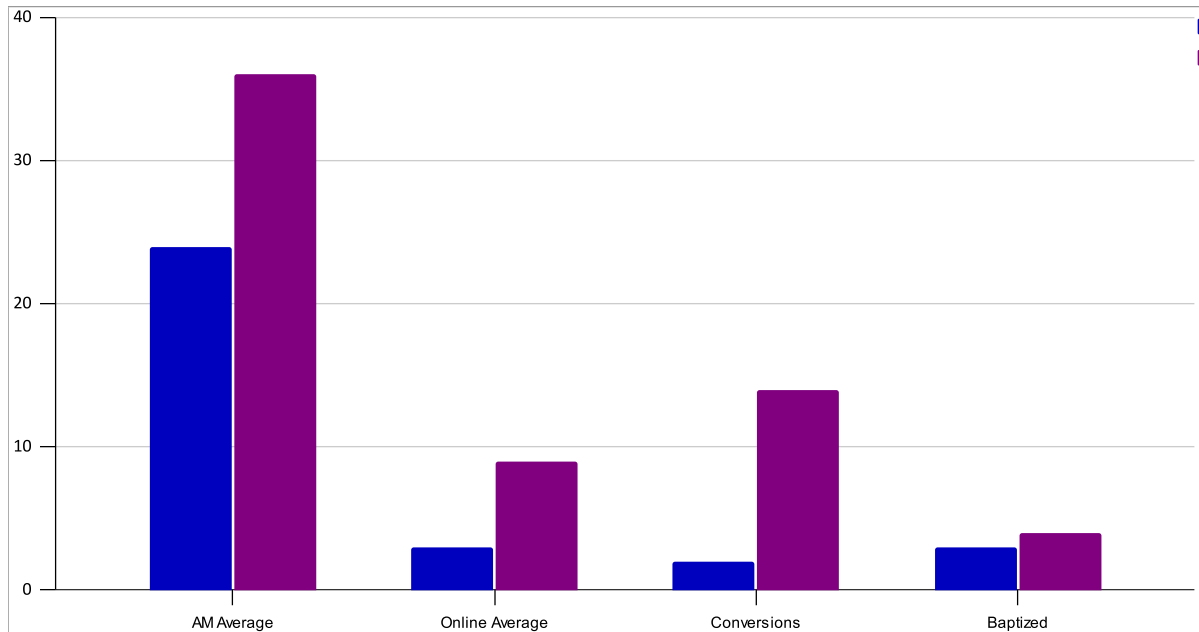

Pastor	VanSchaick	VanSchaick
	2021-22	2022-23
AM Average	24	36
Online Average	3	9
Conversions	2	14
Baptized	3	4
USF	N/A	100%
Contributions	58,192	71,473

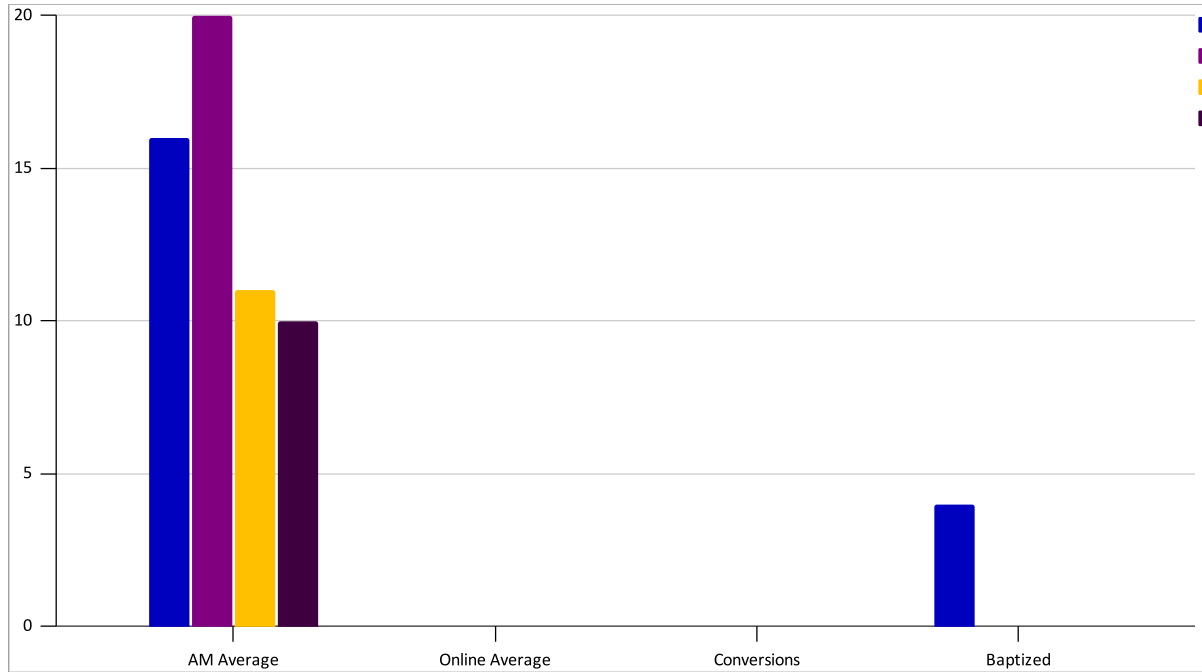

Pastor	Smith	Smith	Smith	Smith	Smith
	2018-19	2019-20	2020-21	2021-22	2022-23
AM Average	16	20	11	10	
Online Average	0	0	0	0	
Conversions	0	0	0	0	
Baptized	4	0	0	0	
USF	N/A	N/A	N/A	N/A	
Contributions	0	0	20,144	18,751	

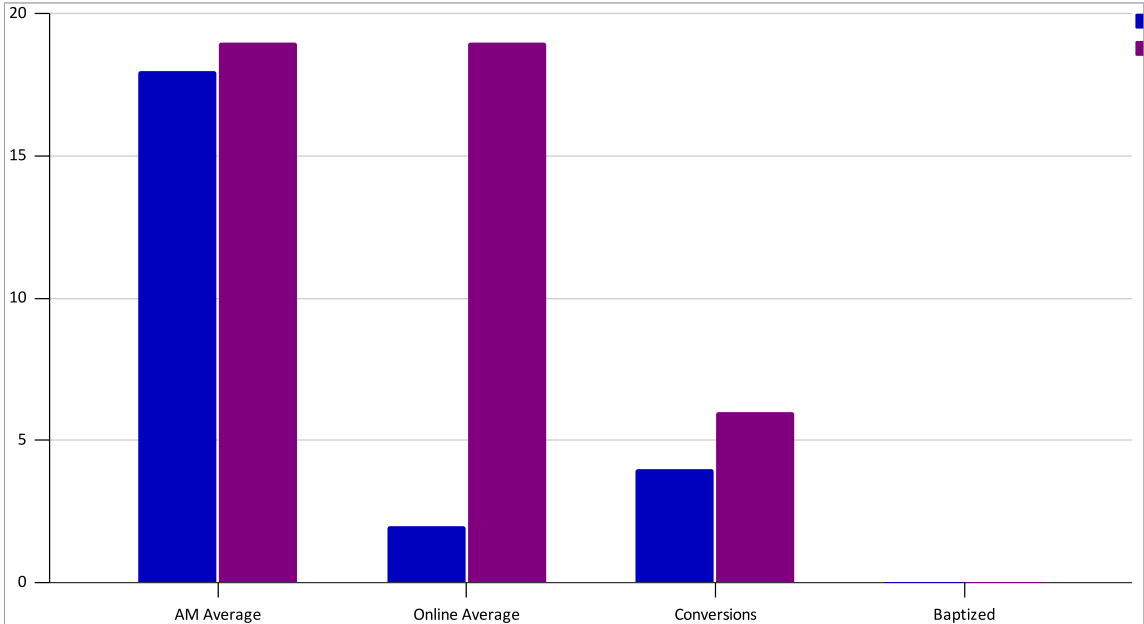

Pastor	Case	
	2021-22	2022-23
AM Average	18	19
Online Average	2	19
Conversions	4	6
Baptized	0	0
USF	N/A	100%
Contributions	44,075	53,533

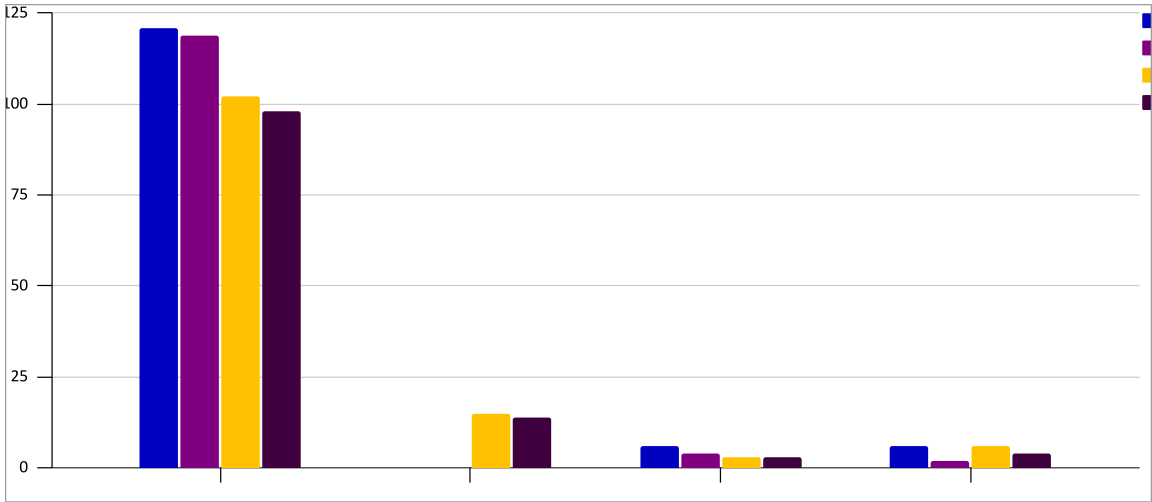

Pastor	Ritchie	Ritchie	Ritchie	Ritchie	Ritchie
	2018-19	2019-20	2020-21	2021-22	2022-23
AM Average	121	119	102	98	101
Online Average	0	0	15	14	12
Conversions	6	4	3	3	2
Baptized	6	2	6	4	6
USF	100%	100%	100%	100%	100%
Contributions	203,600	198,632	218,445	218,531	227,304

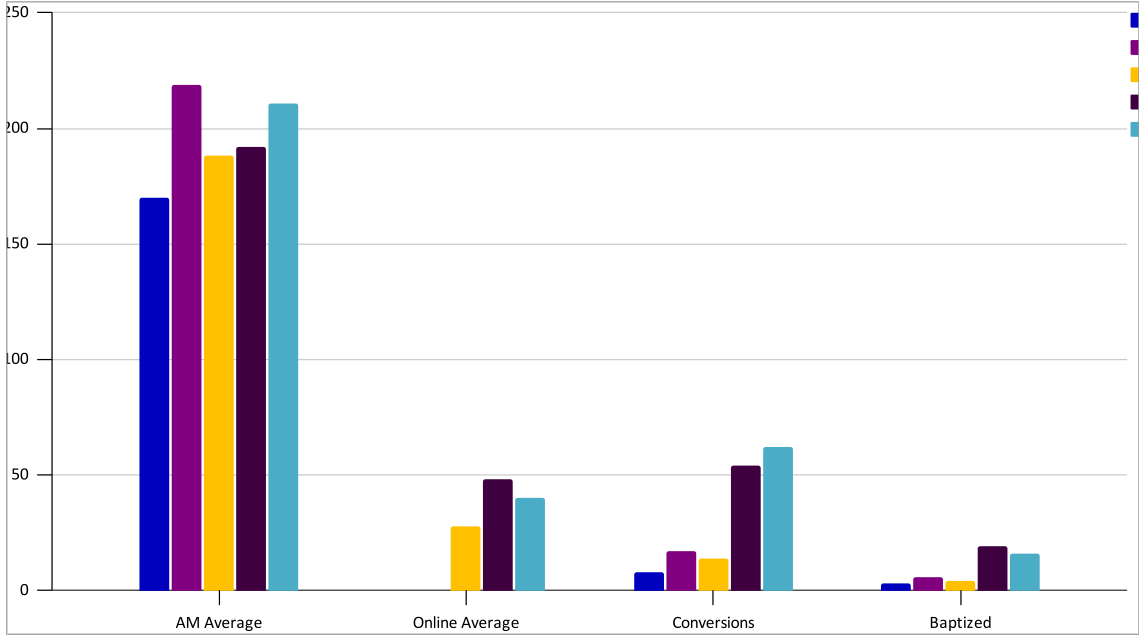

Pastor	Butcher/ Breiland	Breiland	Breiland	Breiland	Breiland
	2018-19	2019-20	2020-21	2021-22	2022-23
AM Average	170	219	188	192	211
Online Average	0	0	28	48	40
Conversions	8	17	14	54	62
Baptized	3	6	4	19	16
USF	100%	100%	100%	100%	100%
Contributions	370,658	610,913	590,312	569,187	593,223

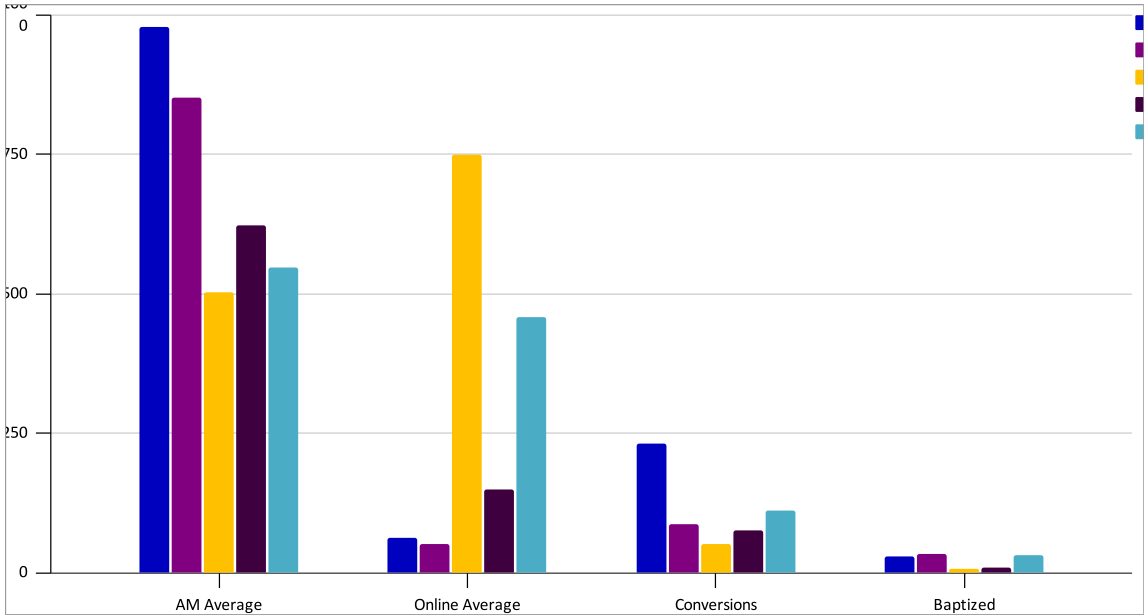

Pastor	Skor	Skor	Skor	Skor	Skor
	2018-19	2019-20	2020-21	2021-22	2022-23
AM Average	979	852	502	624	547
Online Average	63	52	750	150	458
Conversions	231	88	51	75	111
Baptized	30	33	8	9	32
USF	100%	100%	100%	100%	100%
Contributions	1,771,797	1,681,481	1,431,356	1,451,284	1,581,969

**WILLISTON-PAG-ASANG HANDOG** Started in 2022  
 Pastor Leo Monterroyo since 2022

**N. DAKOTA**

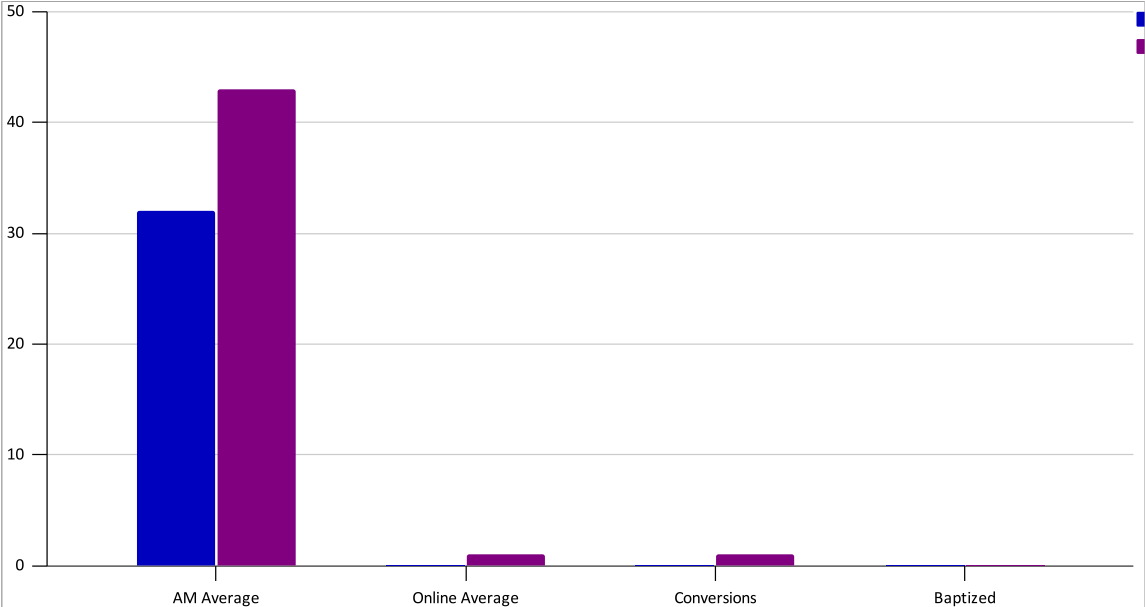

Pastor	Monterroyo 2021-22	Monterroyo 2022-23
AM Average	32	43
Online Average	0	1
Conversions	0	1
Baptized	0	0
USF	N/A	N/A
Contributions	0	26,426

# AUMSVILLE- MOUNTAIN VIEW WESLEYAN CHURCH

OREGON

Pastor Mike Cline since 2015

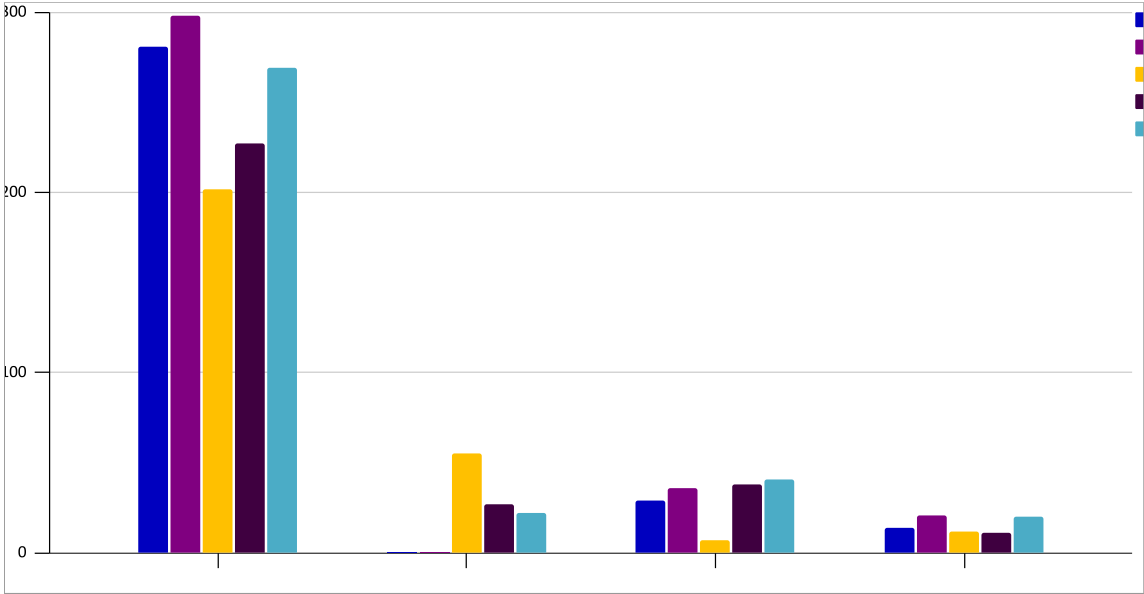

Pastor	Cline	Cline	Cline	Cline	Cline
	2018-19	2019-20	2020-21	2021-22	2022-23
AM Average	281	298	202	227	269
Online Average	0	0	55	27	22
Conversions	29	36	7	38	41
Baptized	14	21	12	11	20
USF	100%	100%	100%	100%	100%
Contributions	337,290	336,565	354,018	344,388	374,913

# HERMISTON- THE SOLID ROCK COMMUNITY

OREGON

Pastor Gail Cherry since 2021

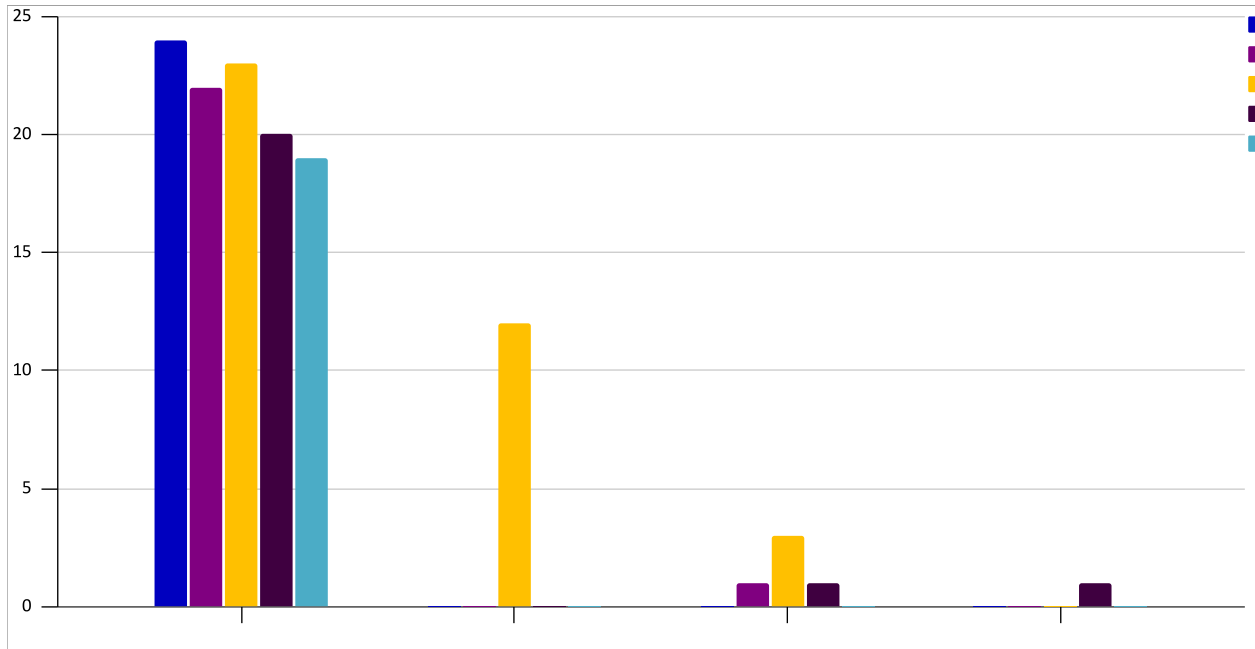

Pastor	Clark 2018-19	Clark 2019-20	Clark 2020-21	Cherry 2021-22	Cherry 2022-23
AM Average	24	22	23	20	19
Online Average	0	0	12	0	0
Conversions	0	1	3	1	0
Baptized	0	0	0	1	0
USF	100%	100%	100%	100%	100%
Contributions	49,163	48,363	48,693	41,506	

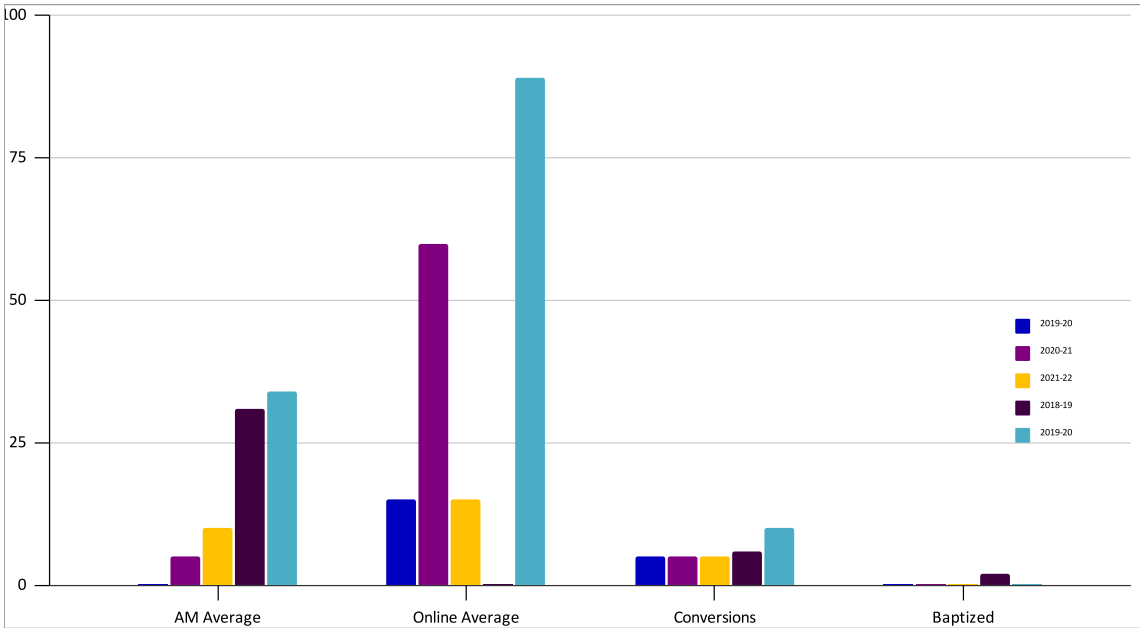

Pastor	Baliton 2018-19	Baliton 2019-20	Baliton 2020-21	Baliton 2021-22	Baliton 2022-23
AM Average	31	34	0	5	10
Online Average	0	89	15	60	15
Conversions	6	10	5	5	5
Baptized	2	0	0	0	0
USF	100%	100%	100%	100%	100%
Contributions	40,868	41,330	60,200	50,652	17,449

# PORTLAND- COLUMBIA VIEW

# OREGON

Pastor David Rannabargar since 2021

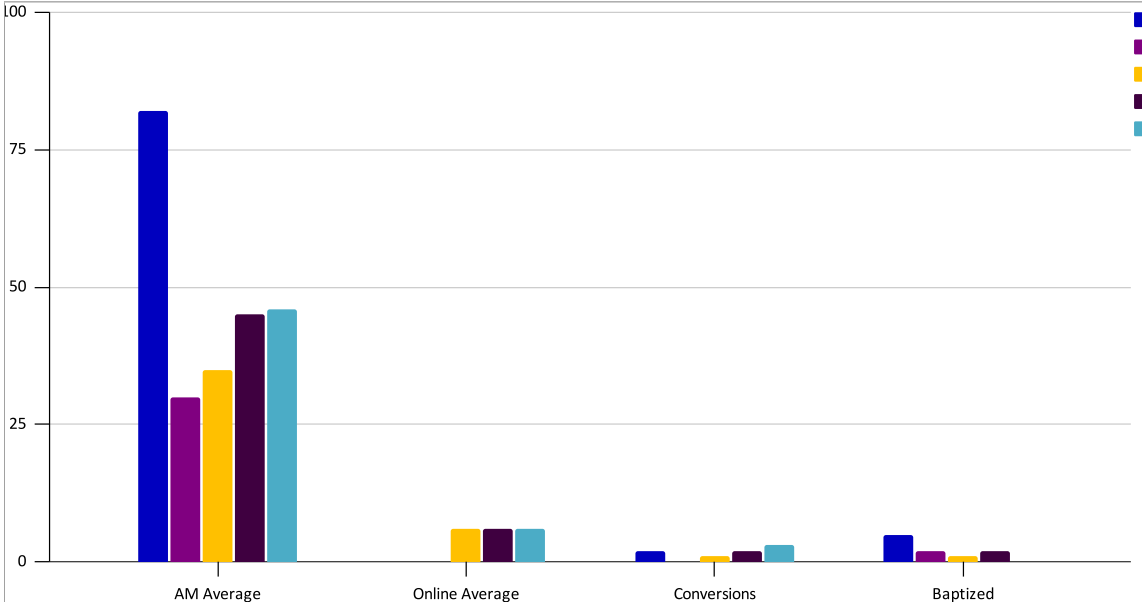

Pastor	Blain 2018-19	Blain 2019-20	Blain 2020-21	Rannabargar 2021-22	Rannabargar 2022-23
AM Average	82	30	35	45	46
Online Average	0	0	6	6	6
Conversions	2	0	1	2	3
Baptized	5	2	1	2	0
USF	100%	100%	100%	100%	100%
Contributions	141,000	127,785	84,610	81,912	95,103

# PORTLAND- EMMANUEL HOPE OF GLORY

OREGON

Pastors Ricardo and Estell Jane Yambing since 2021

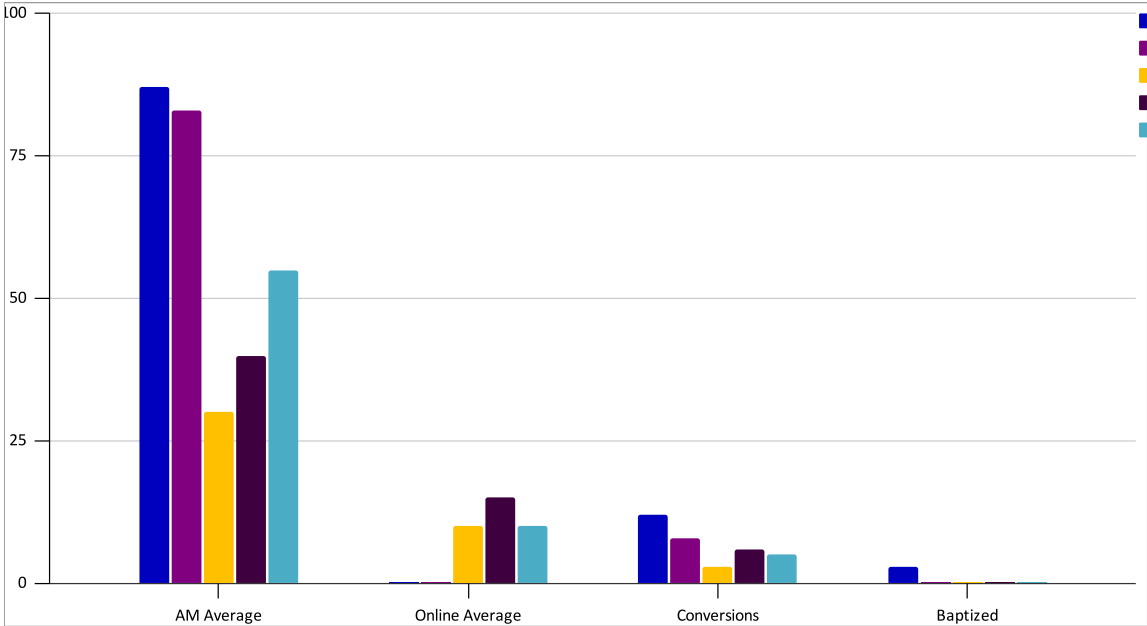

Pastor	Garcia 2018-19	Garcia 2019-20	Garcia 2020-21	Yambing's 2021-22	Yambing's 2022-23
AM Average	87	83	30	40	55
Online Average	0	0	10	15	10
Conversions	12	8	3	6	5
Baptized	3	0	0	0	0
USF	100%	100%	100%	100%	100%
Contributions	74,854	76,927	0	53,367	0

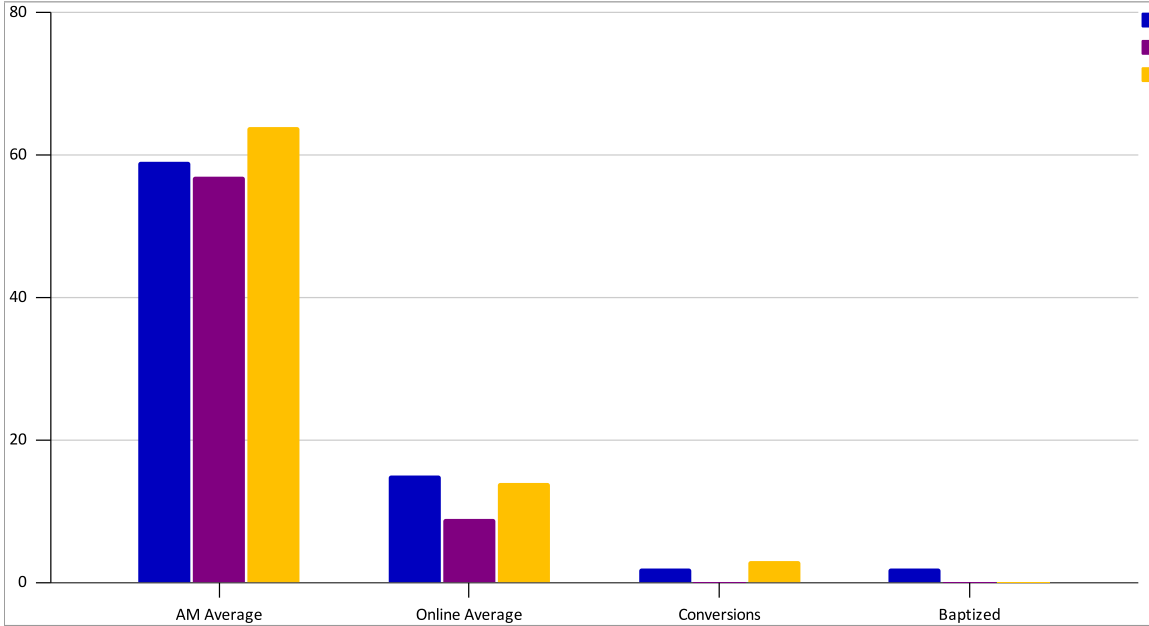

Pastor	J. Hawk 2020-21	J. Hawk 2021-22	J. Hawk 2022-23
AM Average	59	57	64
Online Average	15	9	14
Conversions	2	0	3
Baptized	2	0	0
USF	N/A	N/A	N/A
Contributions	79,000	149,000	149,000

# SALEM - CAPITAL PARK

OREGON

Pastor Claude Alley since 2018

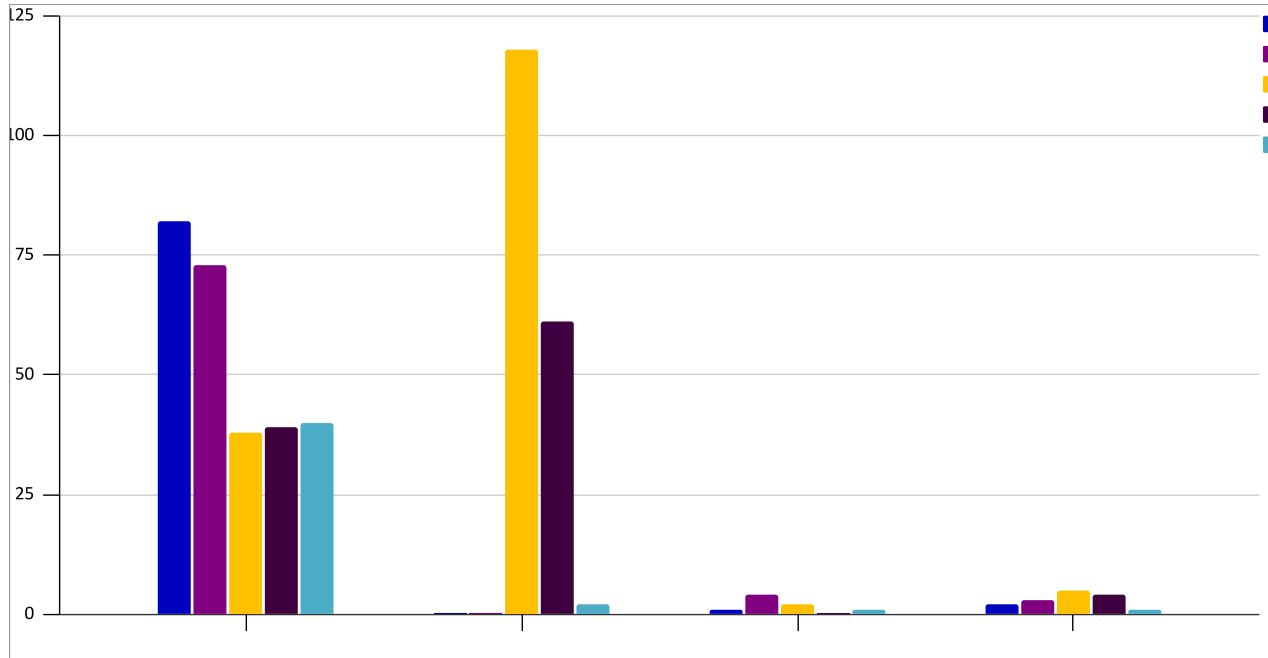

Pastor	Alley	Alley	Alley	Alley	Alley
	2018-19	2019-20	2020-21	2021-22	2022-23
AM Average	82	73	38	39	40
Online Average	0	0	118	61	2
Conversions	1	4	2	0	1
Baptisms	2	3	5	4	1
USF	100%	100%	100%	100%	100%
Contributions	149,265	148,732	168,488	123,574	106,521

# SALEM- NORTHGATE

OREGON

Pastor Dane Gjesdal since 2002

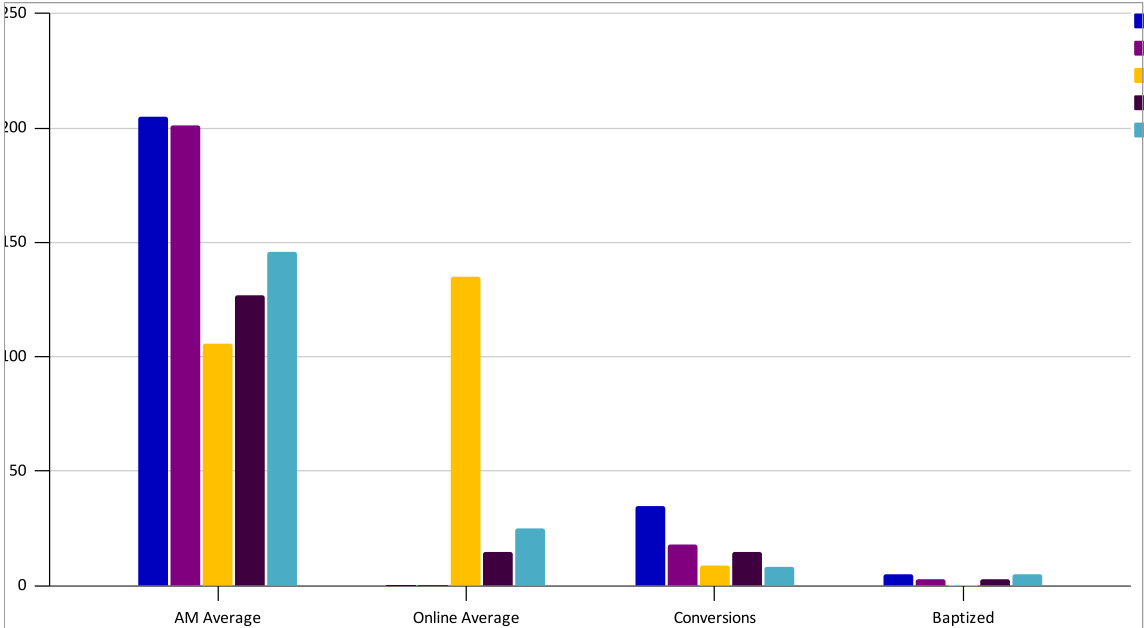

Pastor	Gjesdal	Gjesdal	Gjesdal	Gjesdal	Gjesdal
	2018-19	2019-20	2020-21	2021-22	2022-23
AM Average	205	201	106	127	146
Online Average	0	0	135	15	25
Conversions	35	18	9	15	8
Baptized	5	3	0	3	5
USF	100%	100%	100%	100%	100%
Contributions	231,220	198,551	222,206	262,576	234,334



# SOUTH DAKOTA STATISTICS

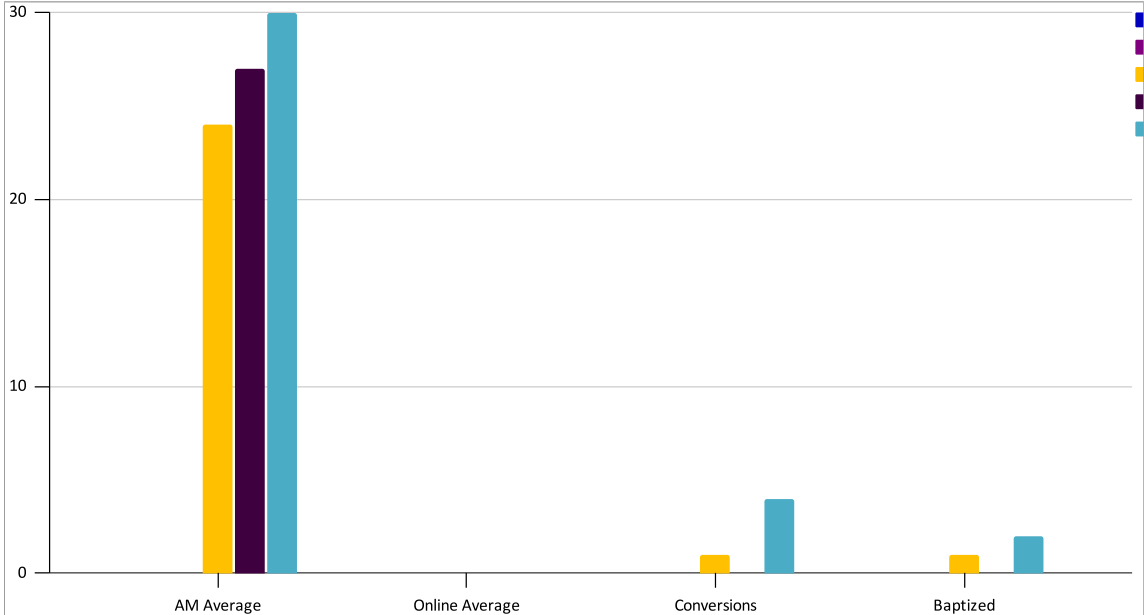

Pastor	Griffin 2018-19	Griffin/DBA 2019-20	DBA 2020-21	Nepodal 2021-22	Nepodal 2022-23
AM Average	30	0	0	24	27
Online Average	0	0	0	0	0
Conversions	4	0	0	1	0
Baptized	2	0	0	1	0
USF	100%	N/A	N/A	N/A	100%
Contributions	25,397	0	0	56,825	51,862

**BRANDON- CELEBRATE BRANDON** Since 2017  
 Pastor John Semchenko since 2017

**S. DAKOTA**

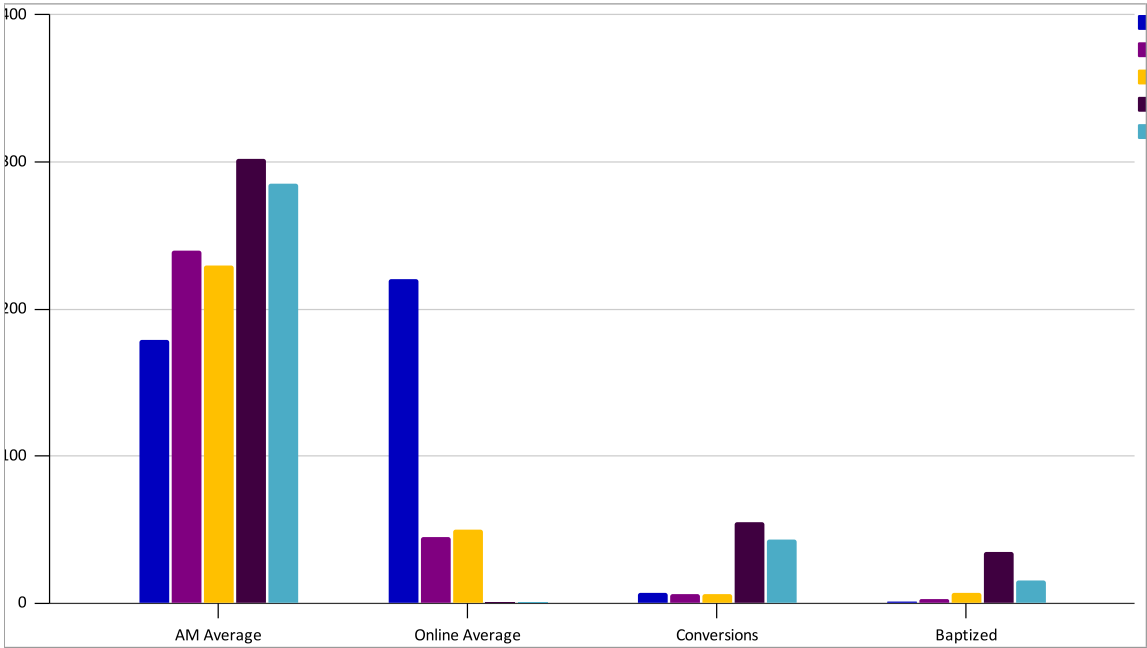

Pastor	Semchenko 2018-19	Semchenko 2019-20	Semchenko 2020-21	Semchenko 2021-22	Semchenko 2022-23
AM Average	302	285	179	240	230
Online Average	0	0	220	45	50
Conversions	55	43	7	6	6
Baptized	35	15	1	3	7
USF	100%	100%	100%	100%	100%
Contributions	286,151	262,496	315,229	346,782	310,233

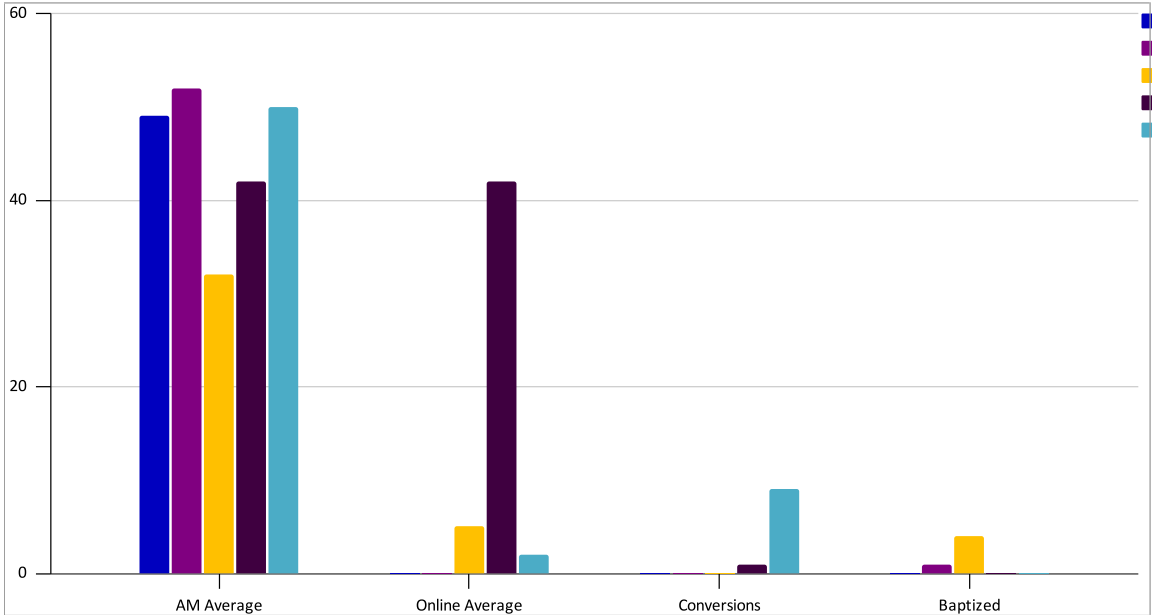

Pastor	Lutz 2018-19	Lutz 2019-20	Lutz 2020-21	Lutz 2021-22	Lutz 2022-23
AM Average	49	52	32	42	50
Online Average	0	0	5	42	2
Conversions	0	0	0	1	9
Baptized	0	1	4	0	0
USF	100%	100%	100%	100%	100%
Contributions	80,419	96,645	105,500	114,782	119,217

**BROOKINGS- GRACEPOINT** Started in 1950  
 Pastor Steve Norby since 2009

**S. DAKOTA**

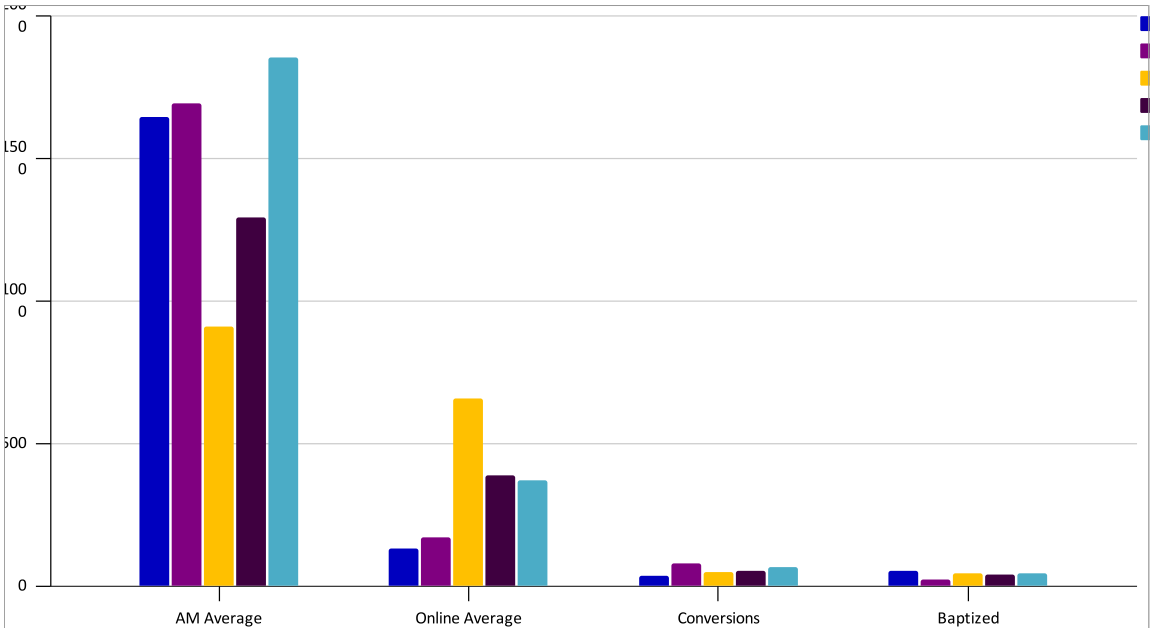

Pastor	Norby 2018-19	Norby 2019-20	Norby 2020-21	Norby 2021-22	Norby 2022-23
AM Average	1,648	1,693	910	1,293	1,856
Online Average	133	172	660	389	370
Conversions	37	80	50	56	69
Baptized	52	25	44	39	45
USF	100%	100%	100%	100%	100%
Contributions	1,907,192	1,786,483	1,912,691	1,989,297	2,073,659

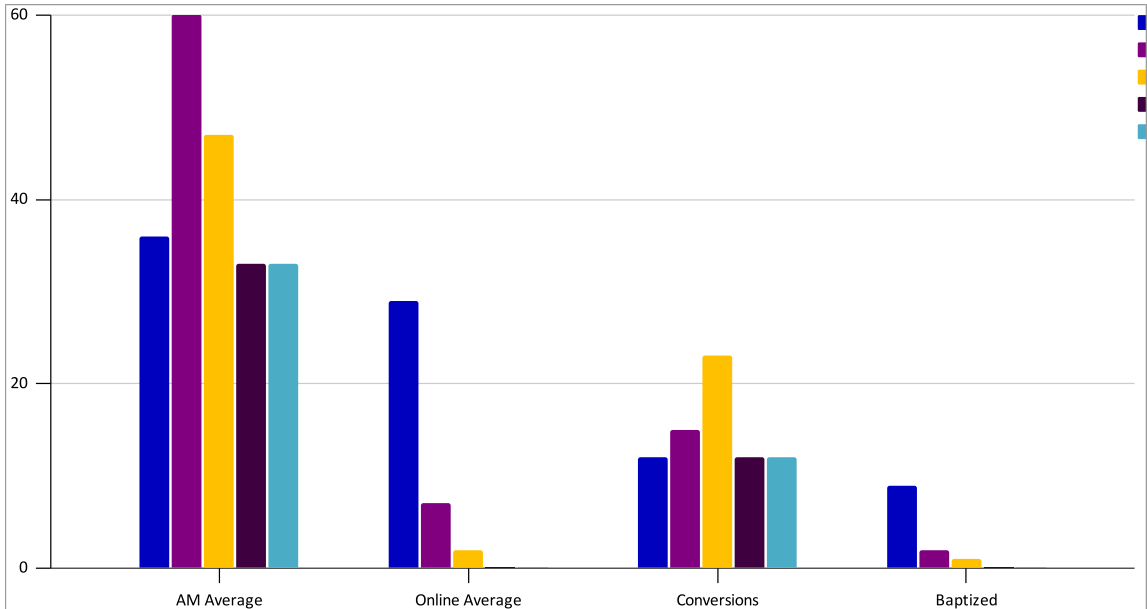

Pastor	Hovaldt 2018-19	Hovaldt 2019-20	Hovaldt 2020-21	Hovaldt 2021-22	Hovaldt 2022-23
AM Average	33	39	36	60	47
Online Average	0	0	29	7	2
Conversions	12	23	12	15	23
Baptized	0	4	9	2	1
USF	100%	100%	100%	100%	100%
Contributions	39,147	65,743	50,665	11,805	88,475

**DELL RAPIDS- QUARRY ROCK** Started in 2006

**S. DAKOTA**

Pastor Tim Valentine since 2022

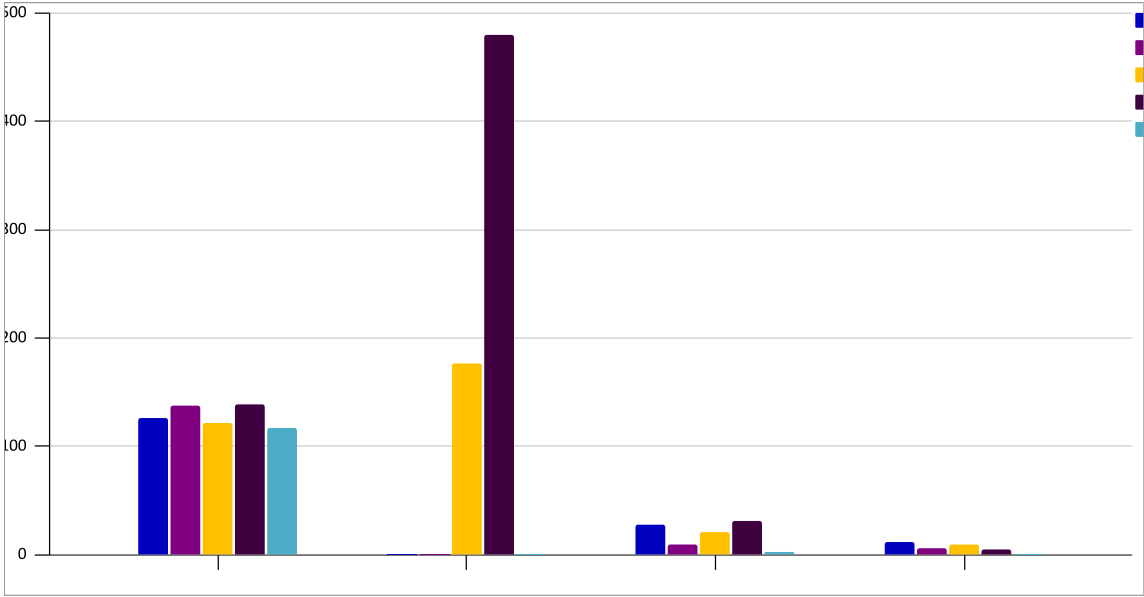

Pastor	Borah 2018-19	Borah 2019-20	Borah 2020-21	Borah 2021-22	Valentine 2022-23
AM Average	126	138	121	139	117
Online Average	0	0	176	480	0
Conversions	28	9	21	31	2
Baptized	12	6	9	5	0
USF	100%	100%	100%	100%	100%
Contributions	268,929	287,511	338,402	314,778	343,966

**HOT SPRINGS** Started in 1947  
 Pastor Keegan Kingery since 2018

**S. DAKOTA**

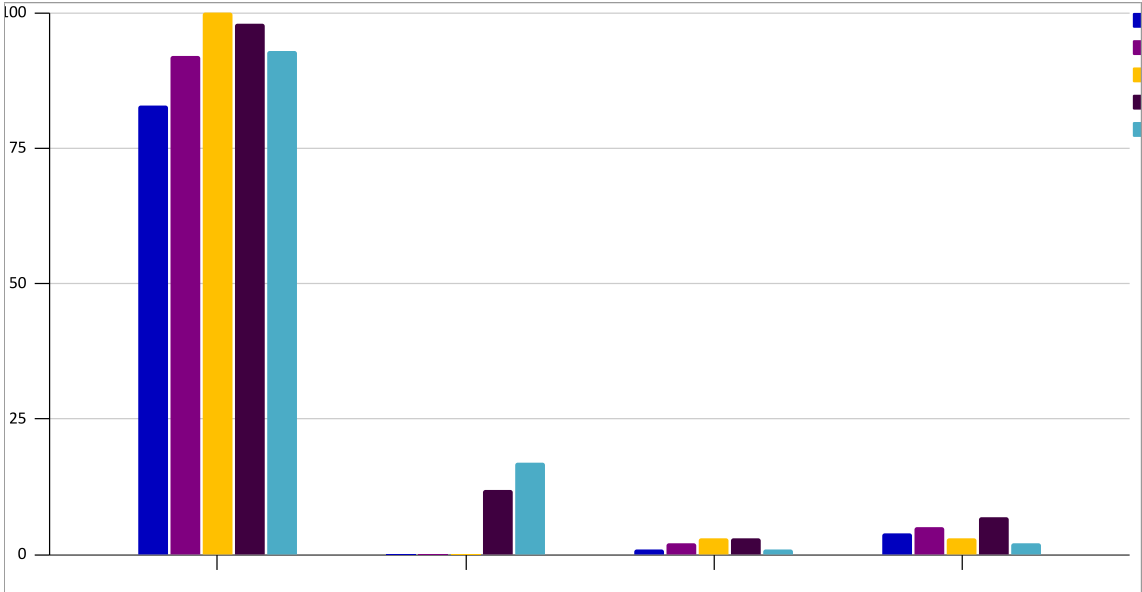

Pastor	Kingery 2018-19	Kingery 2019-20	Kingery 2020-21	Kingery 2021-22	Kingery 2022-23
AM Average	83	92	100	98	93
Online Average	0	0	0	12	17
Conversions	1	2	3	3	1
Baptized	4	5	3	7	2
USF	100%	100%	100%	100%	100%
Contributions	106,683	127,935	111,844	136,071	148,032

**LAKE ANDES - CELEBRATE LAKE ANDES** Transferred in 2002 **S. DAKOTA**

Pastor Rodd Holman since 2021

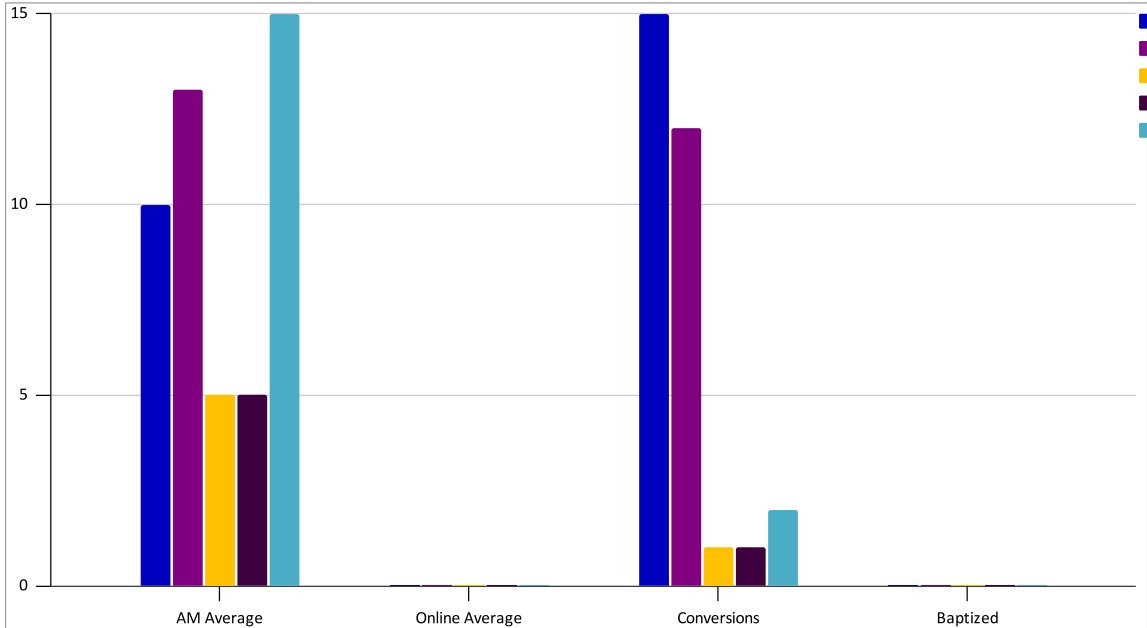

Pastor	Ryswyk 2018-19	Ryswyk 2019-20	Ryswyk/Holman 2020-21	Holman 2021-22	Holman 2022-23
AM Average	10	13	5	5	15
Online Average	0	0	0	0	0
Conversions	15	12	1	1	2
Baptized	0	0	0	0	0
USF	N/A	N/A	100%	100%	100%
Contributions	3,000	7,691	12,890	12,890	17,446

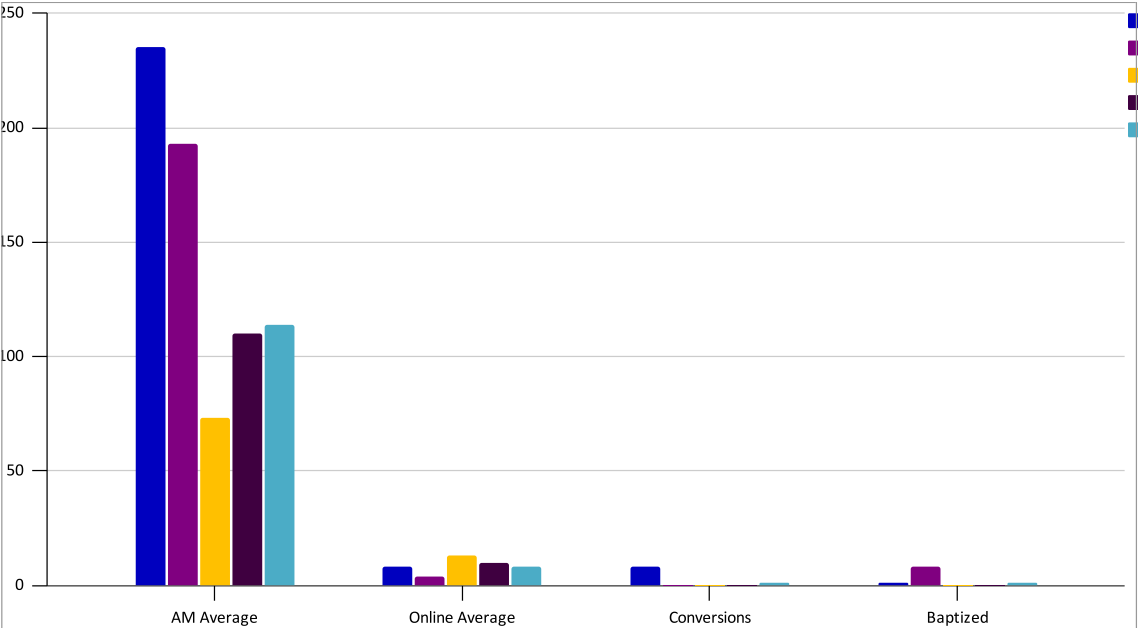

Pastor	Oaks 2018-19	Oaks 2019-20	Oaks 2020-21	Oaks 2021-22	Oaks 2022-23
AM Average	235	193	73	110	114
Online Average	8	4	13	10	8
Conversions	8	0	0	0	1
Baptized	1	8	0	0	1
USF	100%	100%	100%	100%	100%
Contributions	358,869	20,907	243,588	231,572	220,176

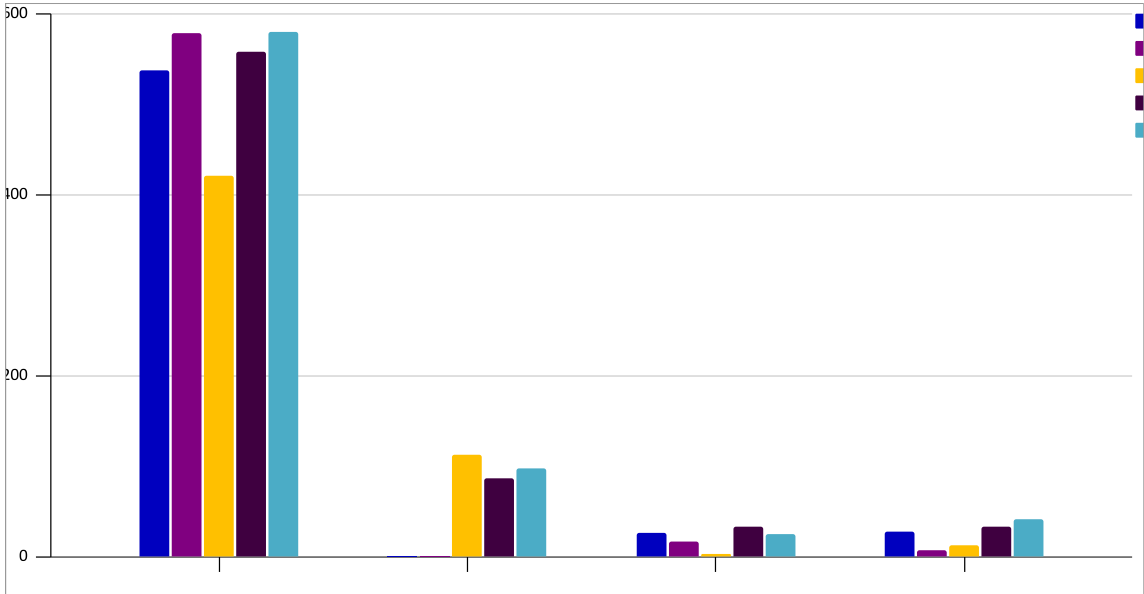

Pastor	Ziebarth	Ziebarth	Ziebarth	Ziebarth	Ziebarth
	2018-19	2019-20	2020-21	2021-22	2022-23
AM Average	537	579	421	558	580
Online Average	0	0	112	86	98
Conversions	26	16	3	33	25
Baptized	28	7	13	33	41
USF	100%	100%	100%	100%	100%
Contributions	923,661	908,636	1,129,389	955,902	1,148,266

# PIERRE- LAKOTA CHAPEL

S. DAKOTA

Pastor Cheryl Arguello since 2019

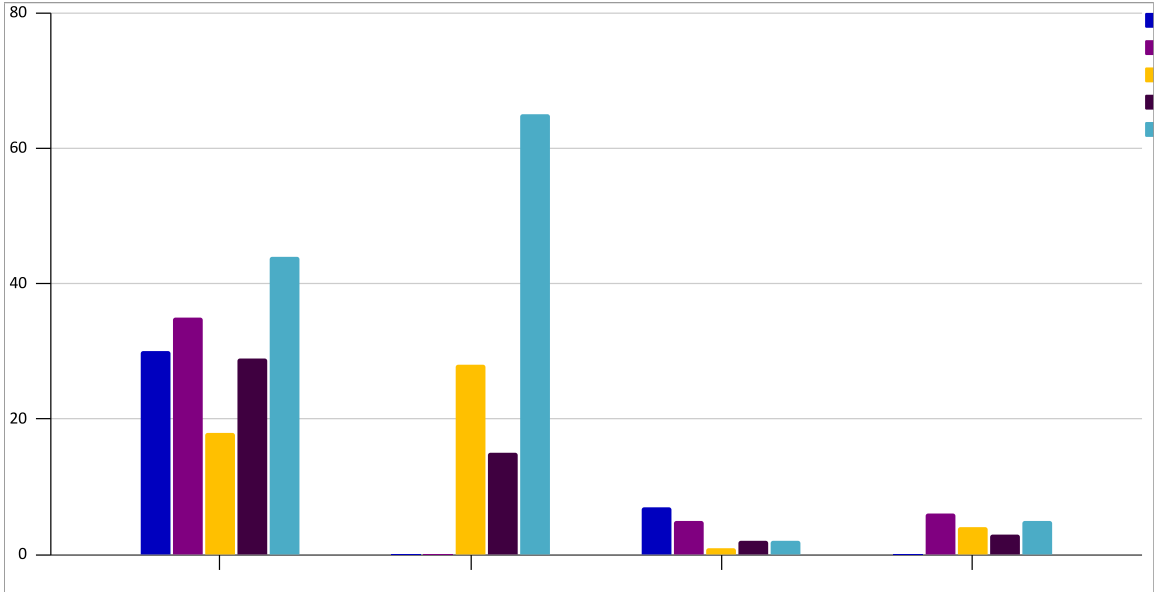

Pastor	Flood/Arguello 2018-19	Arguello 2019-20	Arguello 2020-21	Arguello 2021-22	Arguello 2022-23
AM Average	30	35	18	29	44
Online Average	0	0	28	15	65
Conversions	7	5	1	2	2
Baptized	0	6	4	3	5
USF	100%	100%	100%	100%	100%
Contributions	18,594	60,672	47,425	46,848	33,051

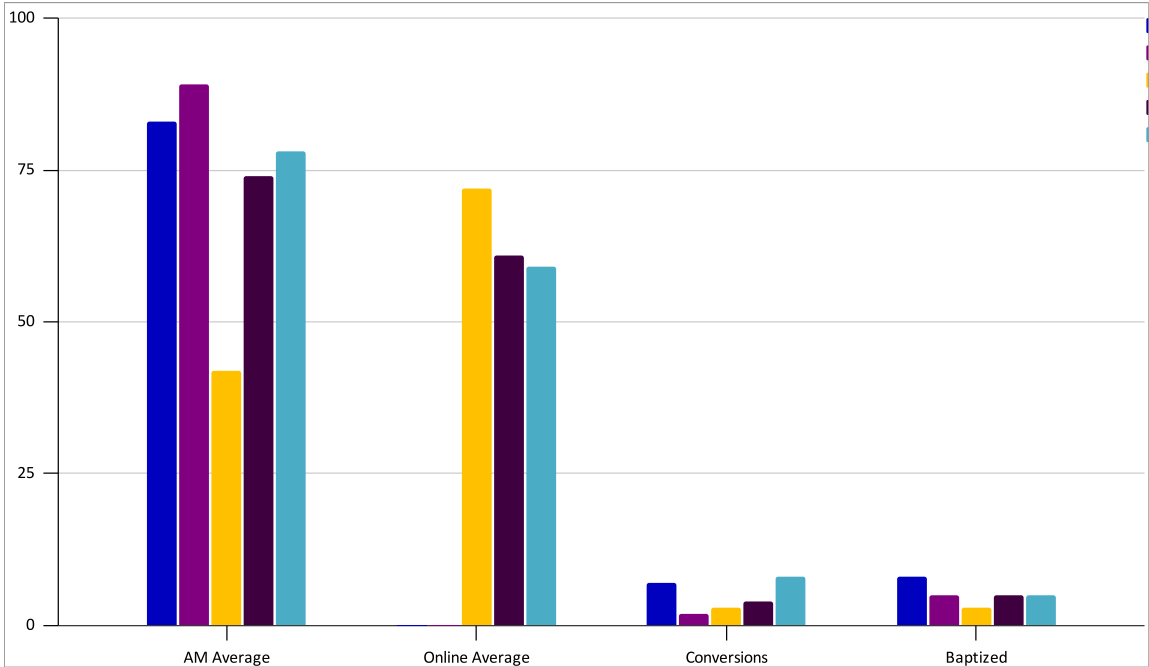

Pastor	Lewis	Lewis	Lewis	Lewis	Lewis
	2018-19	2019-20	2020-21	2021-22	2022-23
AM Average	83	89	42	74	78
Online Average	0	0	72	61	59
Conversions	7	2	3	4	8
Baptized	8	5	3	5	5
USF	100%	100%	100%	100%	100%
Contributions	135,354	126,728	149,492	152,222	141,308

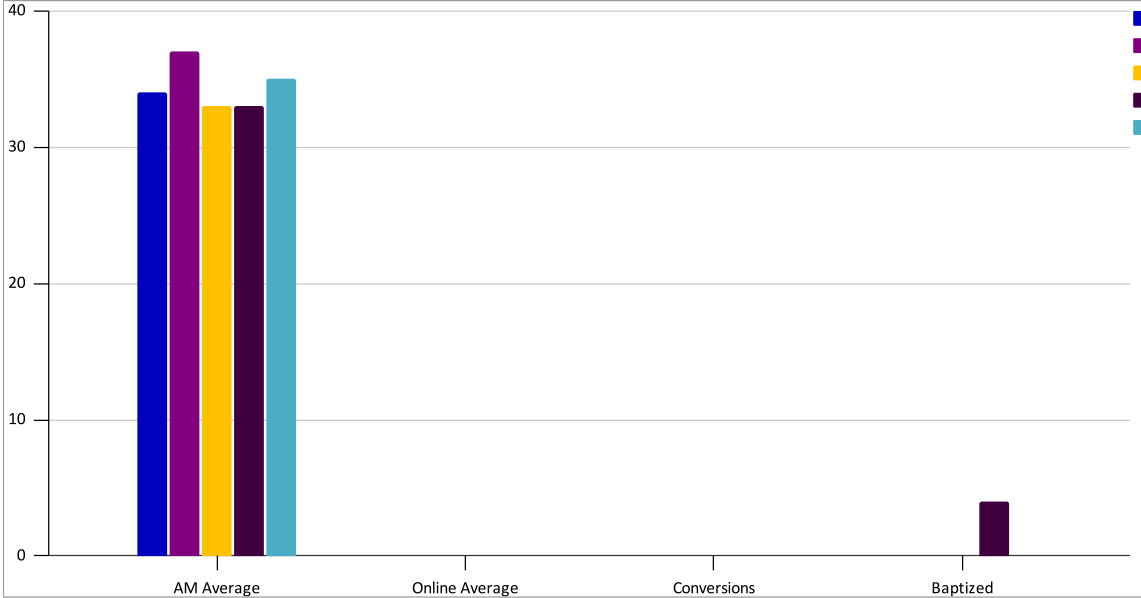

Pastor	Burkhalter 2018-19	Burkhalter 2019-20	Burkhalter 2020-21	Burkhalter 2021-22	Burkhalter 2022-23
AM Average	34	37	33	33	35
Online Average	0	0	0	0	0
Conversions	0	0	0	0	0
Baptized	0	0	0	4	0
USF	100%	0%	100%	100%	100%
Contributions	81,713	65,251	88,142	88,122	80,131

**RAPID CITY- CROSSROADS** Started in 2004  
 Pastor Dan Menefee since 2004

**S. DAKOTA**

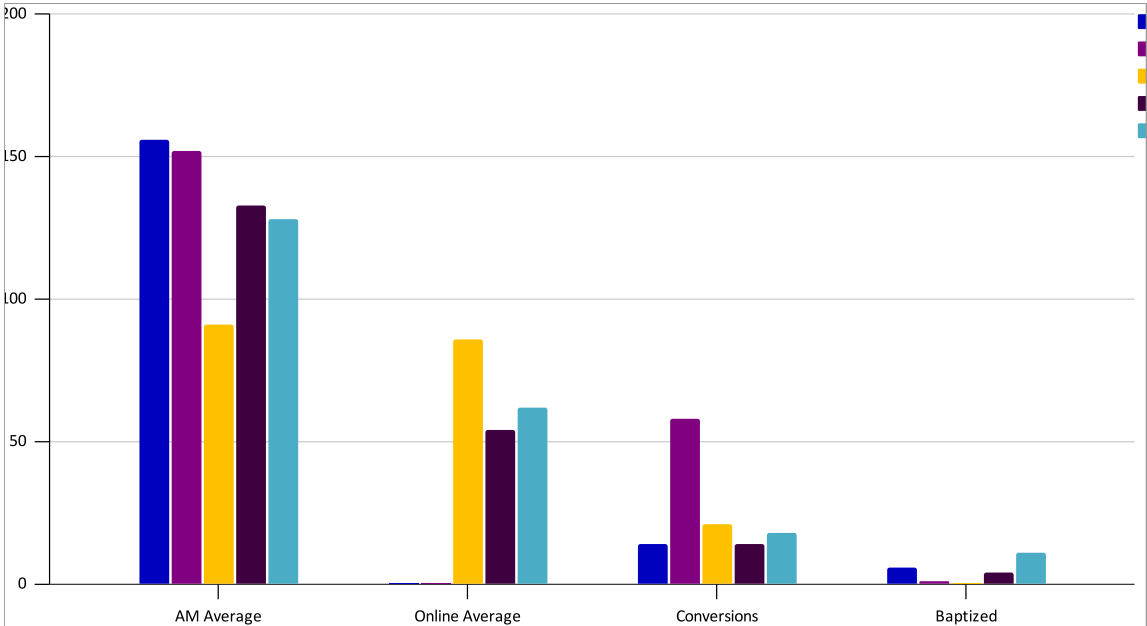

Pastor	Menefee 2018-19	Menefee 2019-20	Menefee 2020-21	Menefee 2021-22	Menefee 2022-23
AM Average	156	152	91	133	128
Online Average	0	0	86	54	62
Conversions	14	58	21	14	18
Baptized	6	1	0	4	11
USF	100%	100%	100%	100%	100%
Contributions	281,795	263,817	296,926	329,665	346,663

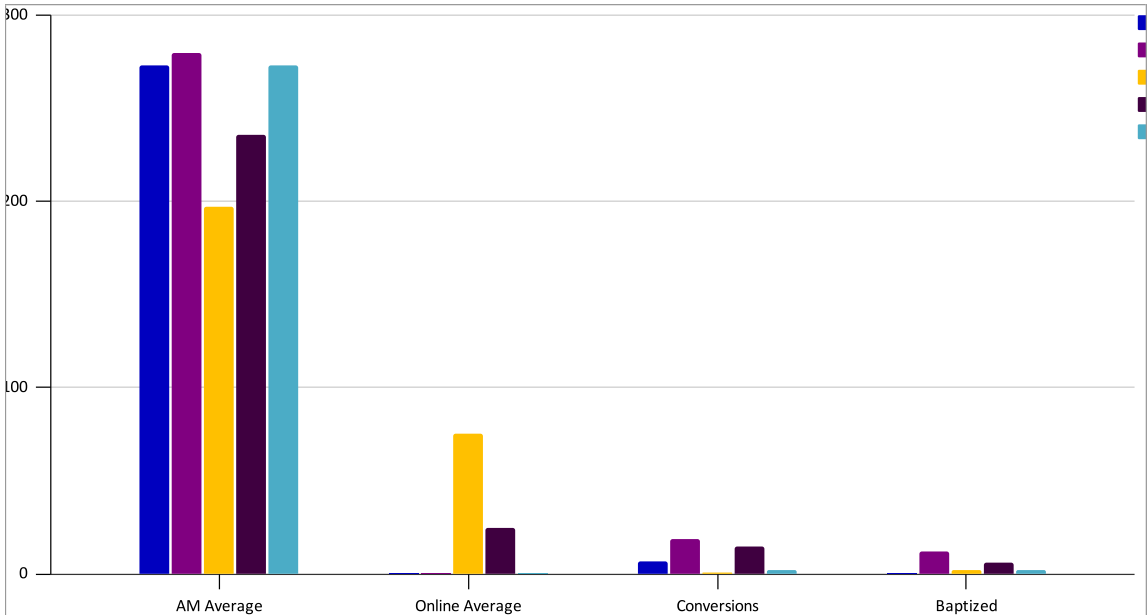

Pastor	Selfridge 2018-19	Selfridge 2019-20	Selfridge 2020-21	Selfridge 2021-22	Selfridge 2022-23
AM Average	273	280	197	236	273
Online Average	0	0	75	25	0
Conversions	7	19	1	15	2
Baptized	0	12	2	6	2
USF	100%	100%	100%	100%	100%
Contributions	592,406	660,012	891,138	792,012	784,235

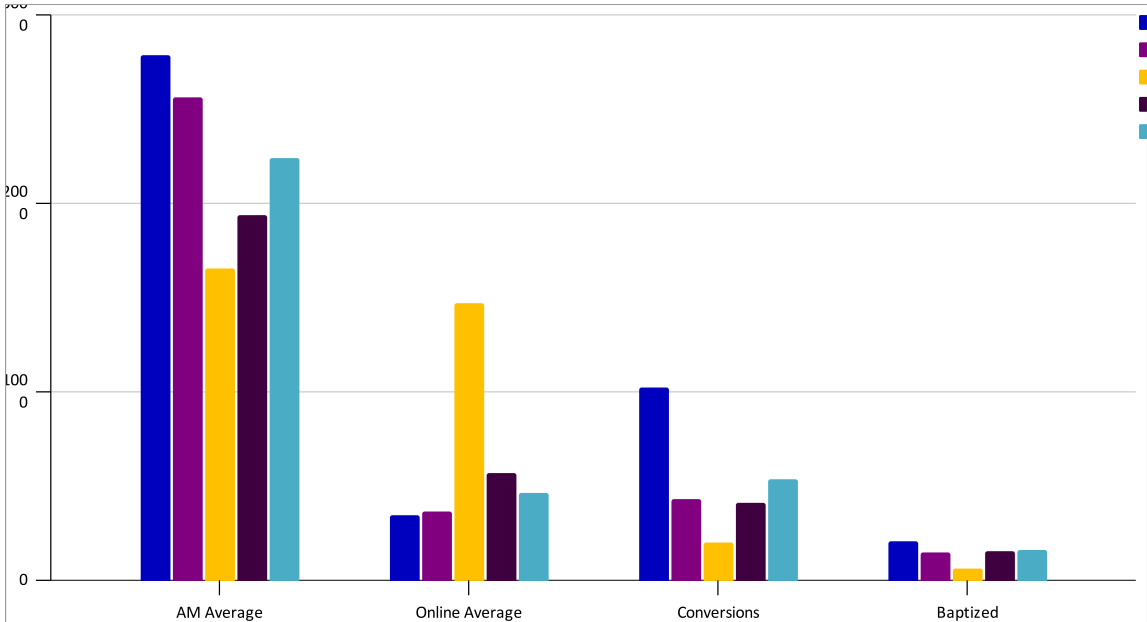

Pastor	D. Kinnan	D. Kinnan	D. Kinnan	D. Kinnan	D. Kinnan
	2018-19	2019-20	2020-21	2021-22	2022-23
AM Average	2,788	2,566	1,653	1,937	2,239
Online Average	346	369	1,473	571	463
Conversions	1022	434	202	413	536
Baptized	206	150	62	153	162
USF	100%	100%	100%	100%	100%
Contributions	3,978,489	3,818,554	3,768,103	4,094,248	4,214,009

# RAPID CITY- HE SAPA NEW LIFE Started in 2006

**S. DAKOTA**

Co-Pastors Dale and Larry Salway since 2006

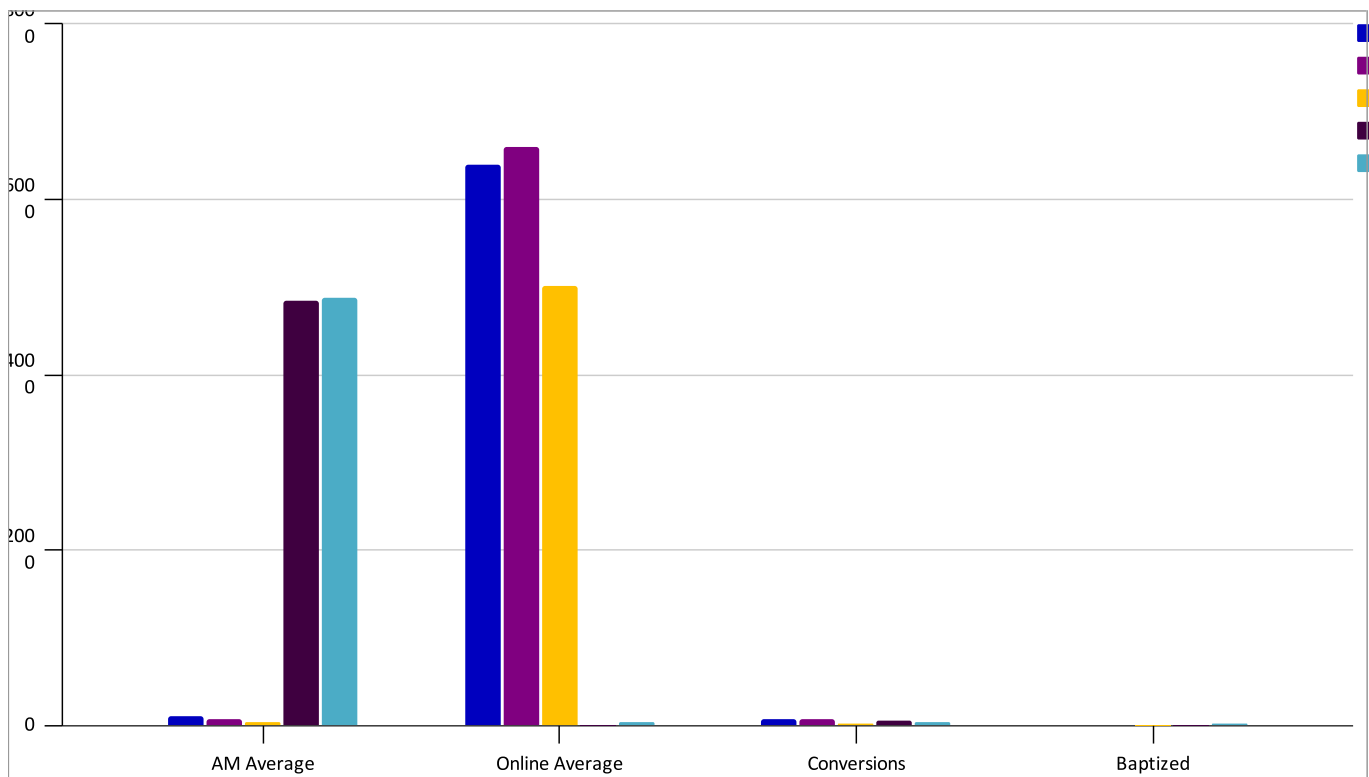

Pastor	Salway's 2018-19	Salway's 2019-20	Salway's 2020-21	Salway's 2021-22	Salway's 2022-23
AM Average	104	79	43	4,845	4,875
Online Average	6,400	6,600	5,010	0	42
Conversions	70	73	22	55	37
Baptized	5	8	0	0	17
USF	100%	100%	100%	100%	100%
Contributions	3,499	6,283	7,178	9,005	11,369

**RAPID CITY- WORD OF HOPE** Started in March 2001

**S. DAKOTA**

Pastor Scott Wiley since 2001

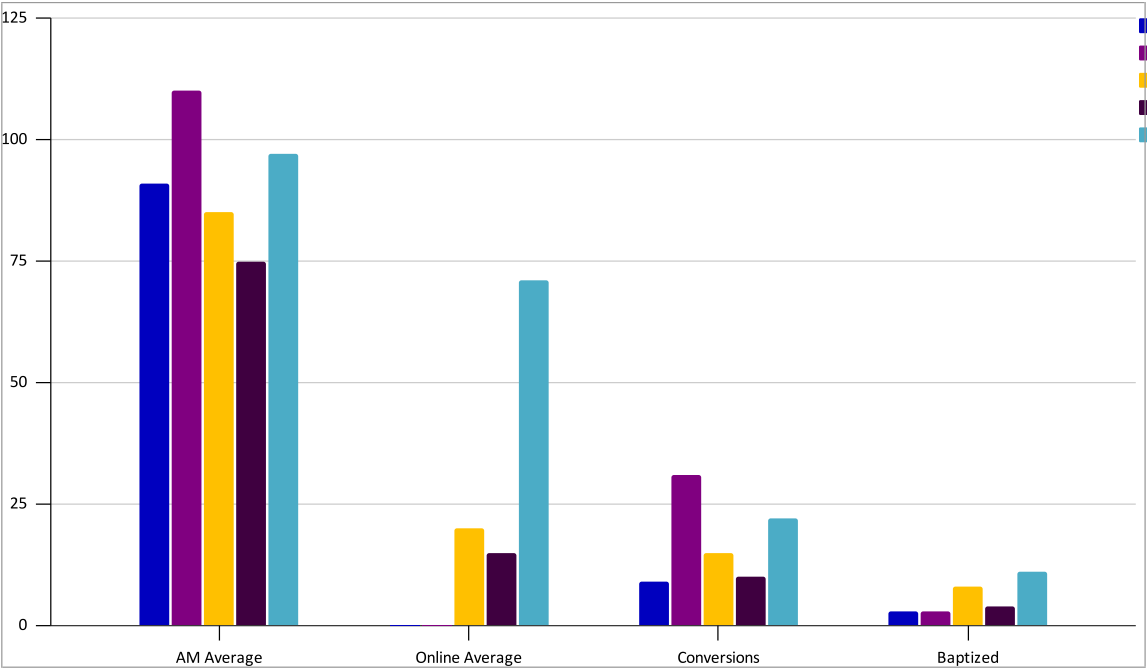

Pastor	Wiley 2018-19	Wiley 2019-20	Wiley 2020-21	Wiley 2021-22	Wiley 2022-23
AM Average	91	110	85	75	97
Online Average	0	0	20	15	71
Conversions	9	31	15	10	22
Baptized	3	3	8	4	11
USF	100%	100%	100%	100%	100%
Contributions	133,607	137,242	156,209	151,705	153,268

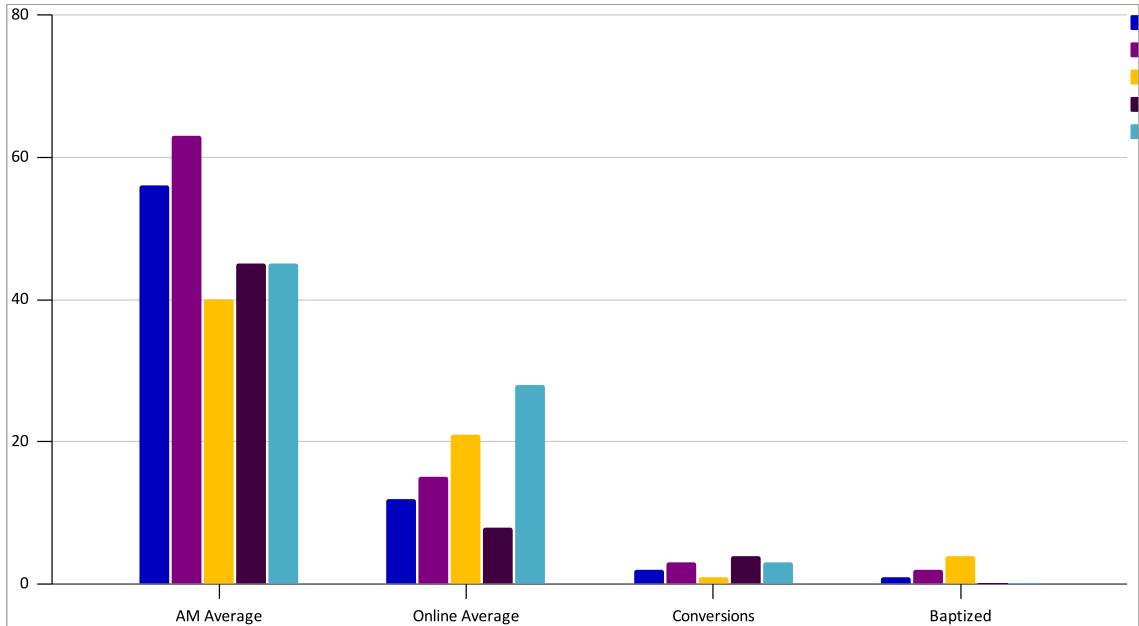

Pastor	Timmons 2018-19	Timmons 2019-20	Timmons 2020-21	Timmons 2021-22	Timmons 2022-23
AM Average	56	63	40	45	45
Online Average	12	15	21	8	28
Conversions	2	3	1	4	3
Baptized	1	2	4	0	0
USF	100%	100%	100%	100%	100%
Contributions	115,092	109,176	101,242	112,903	93,057

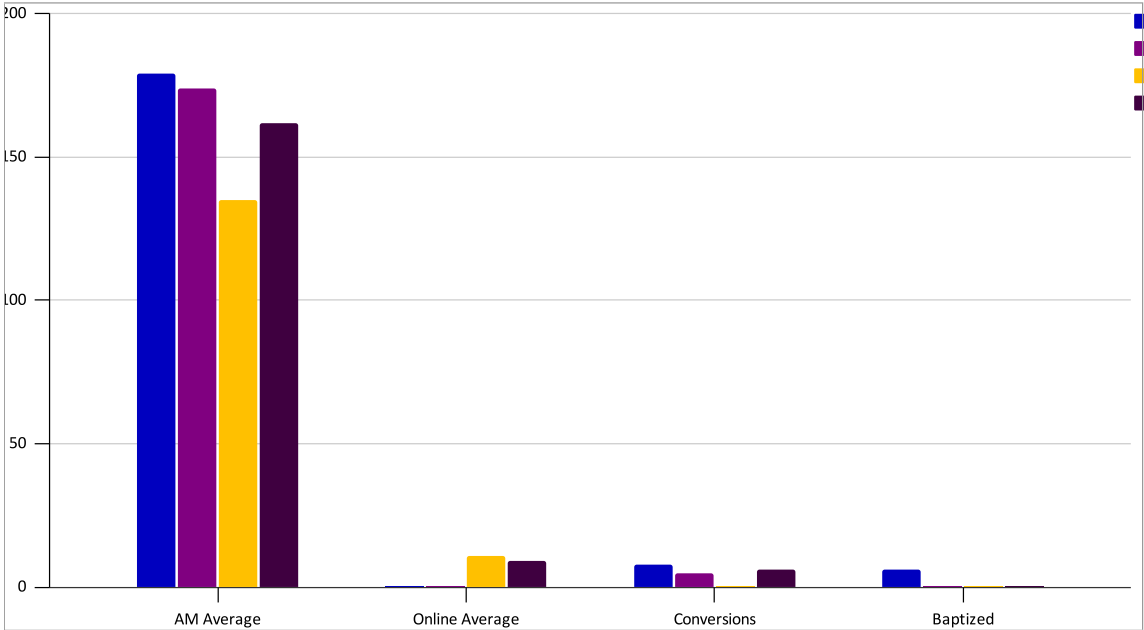

Pastor	Wickard 2018-19	Wickard 2019-20	Wickard 2020-21	Dignan 2021-22	Dignan 2022-23
AM Average	179	174	135	162	162
Online Average	0	0	11	9	8
Conversions	8	5	0	6	5
Baptized	6	0	0	0	0
USF	100%	100%	100%	100%	100%
Contributions	396,664	372,863	455,668	531,526	475,735

**SIOUX FALLS - AFRICAN WESLEYAN** Started in 2019  
 Pastor Sebanyana Budondi since 2019

**S. DAKOTA**

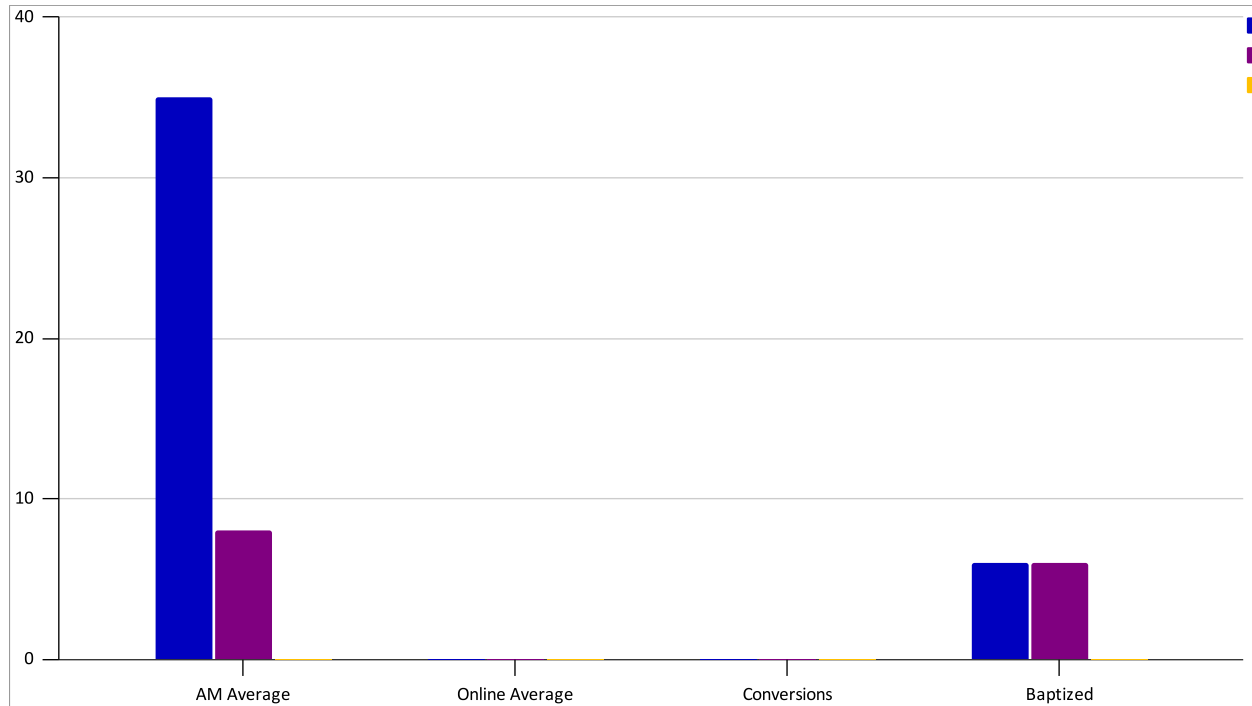

Pastor	Budondi 2020-21	Budondi 2021-22	Budondi 2022-23
AM Average	35	8	0
Online Average	0	0	0
Conversions	0	0	0
Baptized	6	6	0
USF	N/A	N/A	58%
Contributions	0	15	3,000

**SIOUX FALLS- CELEBRATE** Started in 1999  
 Pastor Keith Loy since 1999

**S. DAKOTA**

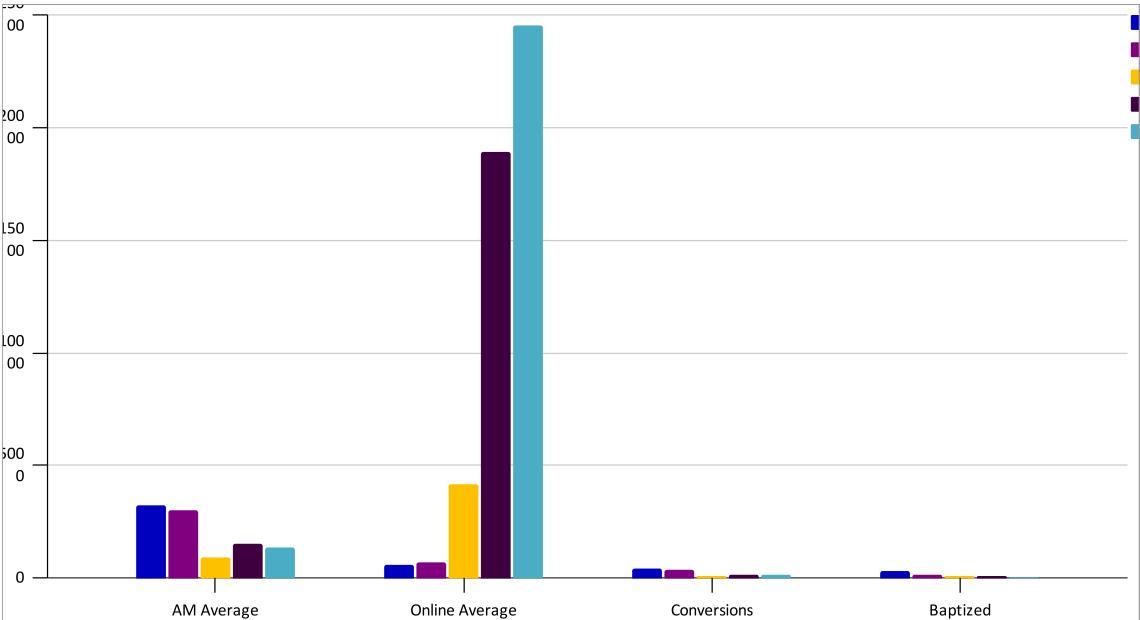

Pastor	K. Loy 2018-19	K. Loy 2019-20	K. Loy 2020-21	K. Loy 2021-22	K. Loy 2022-23
AM Average	3,241	3,013	922	1,535	1,348
Online Average	595	729	4,199	18,940	24,533
Conversions	405	371	102	169	137
Baptized	293	146	105	74	37
USF	100%	100%	100%	100%	100%
Contributions	3,749,308	3,753,455	3,896,215	3,362,994	3,045,850

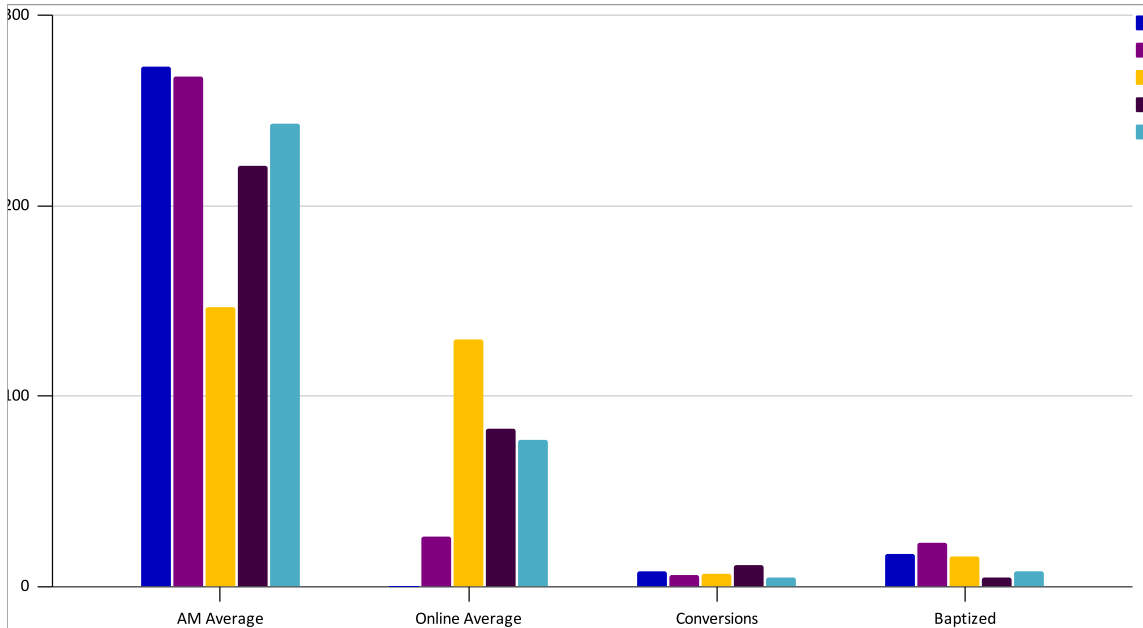

Pastor	Sundstrom 2018-19	Sundstrom 2019-20	Sundstrom 2020-21	Sundstrom 2021-22	Sundstrom 2022-23
AM Average	273	268	147	221	243
Online Average	0	26	130	83	77
Conversions	8	6	7	11	5
Baptized	17	23	16	5	8
USF	100%	100%	100%	100%	100%
Contributions	715,079	819,553	734,372	871,108	846,513

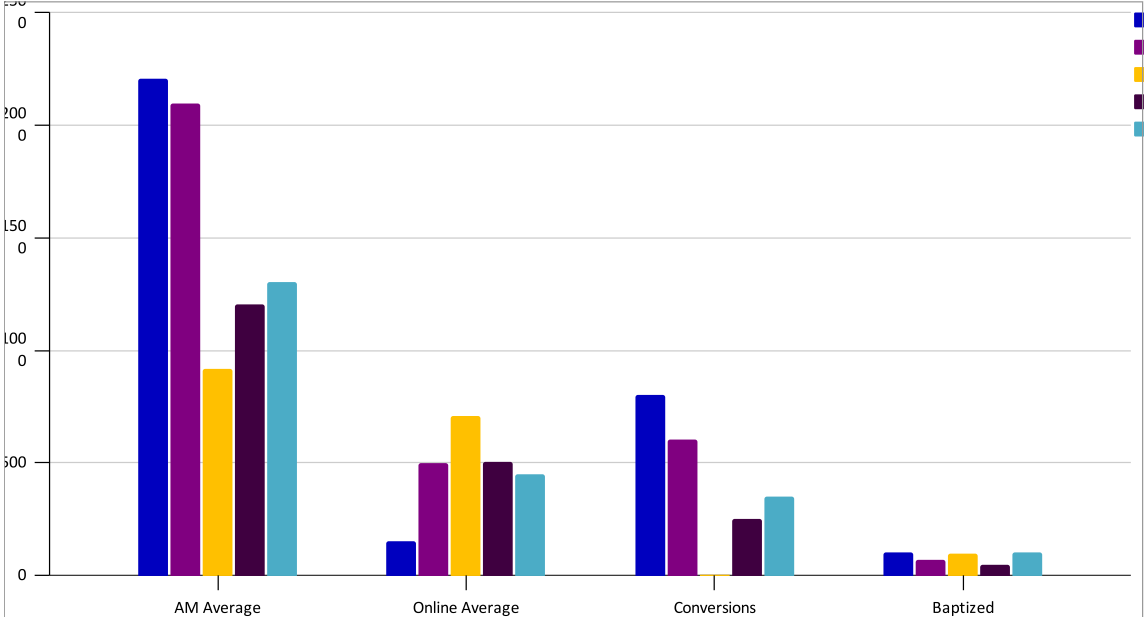

Pastor	Tague	Tague	Tague	Tague	Tague
	2018-19	2019-20	2020-21	2021-22	2022-23
AM Average	2,206	2,095	920	1,204	1,302
Online Average	155	502	711	504	448
Conversions	802	606	7	254	354
Baptized	102	72	98	51	102
USF	100%	100%	100%	100%	100%
Contributions	2,839,451	3,289,254	3,415,423	3,319,818	3,040,933

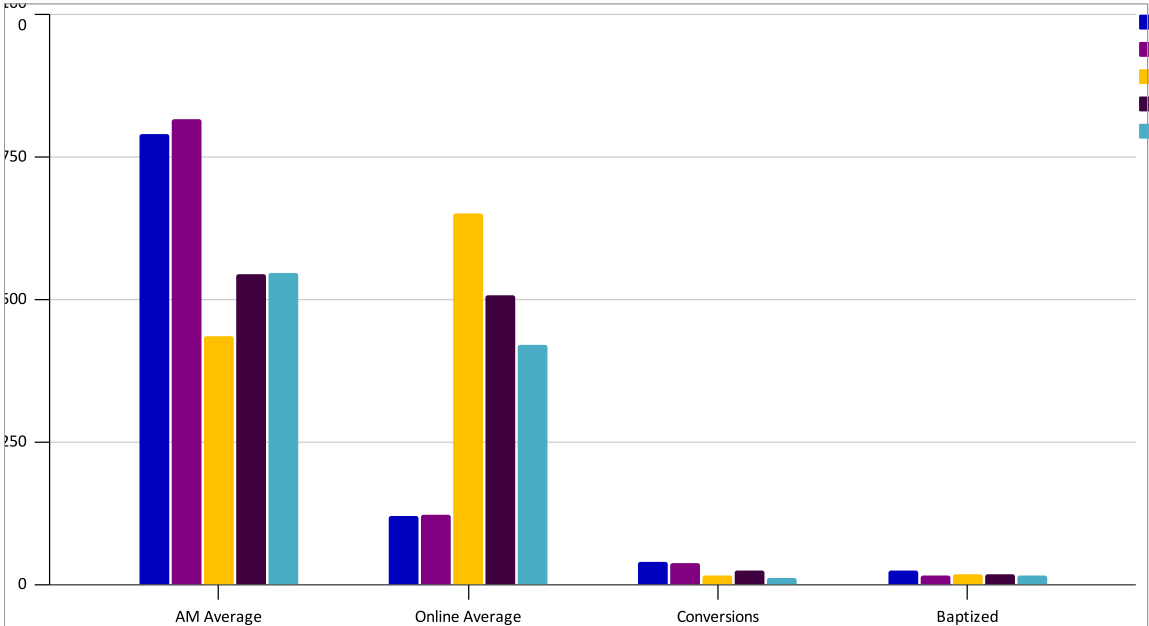

Pastor	Fuhr 2018-19	Fuhr 2019-20	Fuhr 2020-21	Fuhr 2021-22	Fuhr/Lamb 2022-23
AM Average	790	817	437	544	546
Online Average	121	123	651	507	420
Conversions	41	37	17	25	12
Baptized	25	17	19	18	16
USF	100%	100%	100%	100%	100%
Contributions	1,235,520	1,189,637	1,197,313	1,197,607	1,173,986

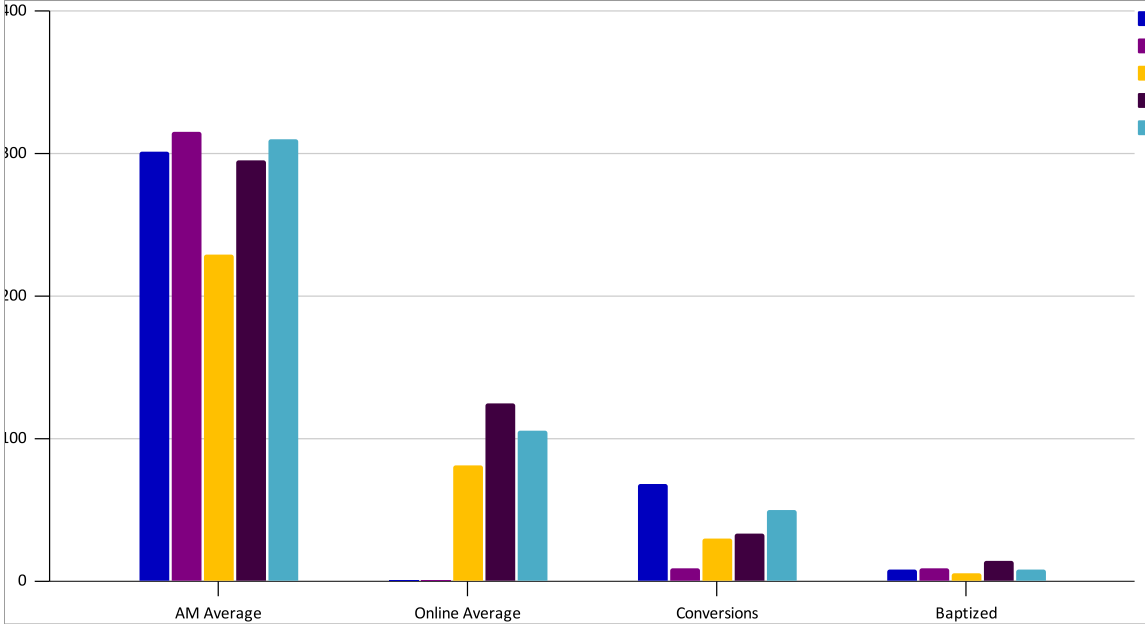

Pastor	Shulaw 2018-19	Shulaw 2019-20	Shulaw 2020-21	Shulaw 2021-22	Shulaw 2022-23
AM Average	301	315	229	295	310
Online Average	0	0	81	125	106
Conversions	68	9	30	33	50
Baptized	8	9	6	14	8
USF	100%	100%	100%	100%	100%
Contributions	412,610	439,154	457,354	446,634	497,996

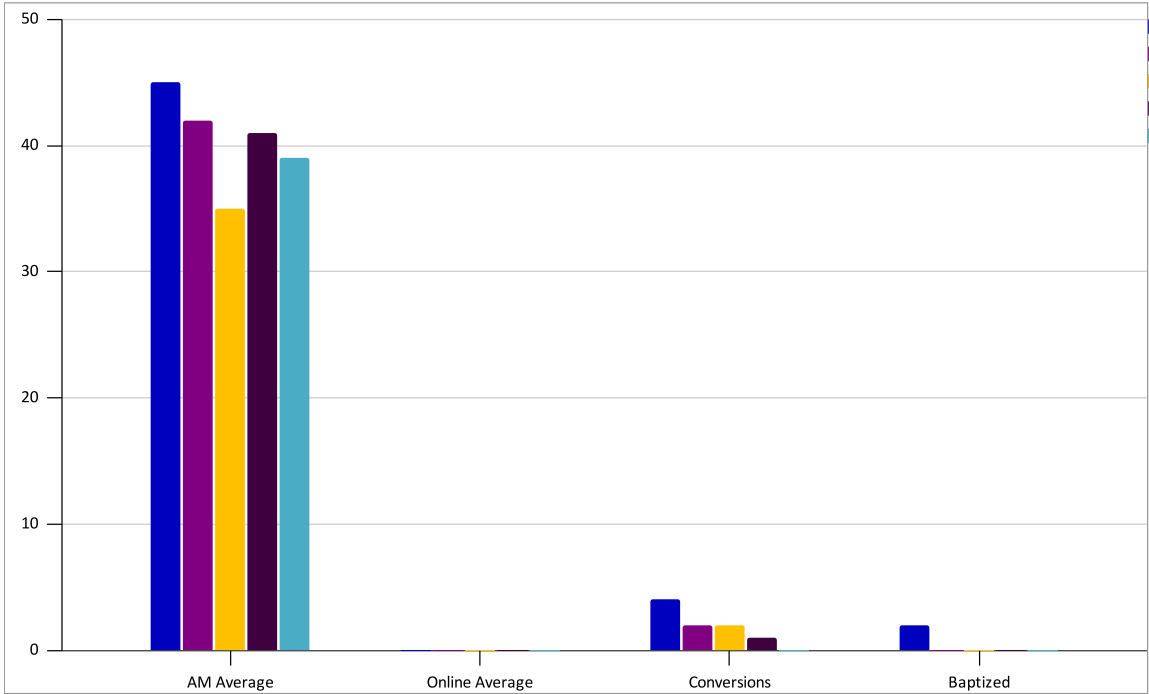

Pastor	Pribly 2018-19	Pribly 2019-20	Pribly 2020-21	Pribly 2021-22	Pribly 2022-23
AM Average	45	42	35	41	39
Online Average	0	0	0	0	0
Conversions	4	2	2	1	0
Baptized	2	0	0	0	0
USF	100%	100%	100%	100%	100%
Contributions	103,829	115,599	111,896	98,213	84,784

**VERMILLION - RESILIENT CHURCH** Started in 2022

**S. DAKOTA**

Pastor Jacob Thurston Started in 2022

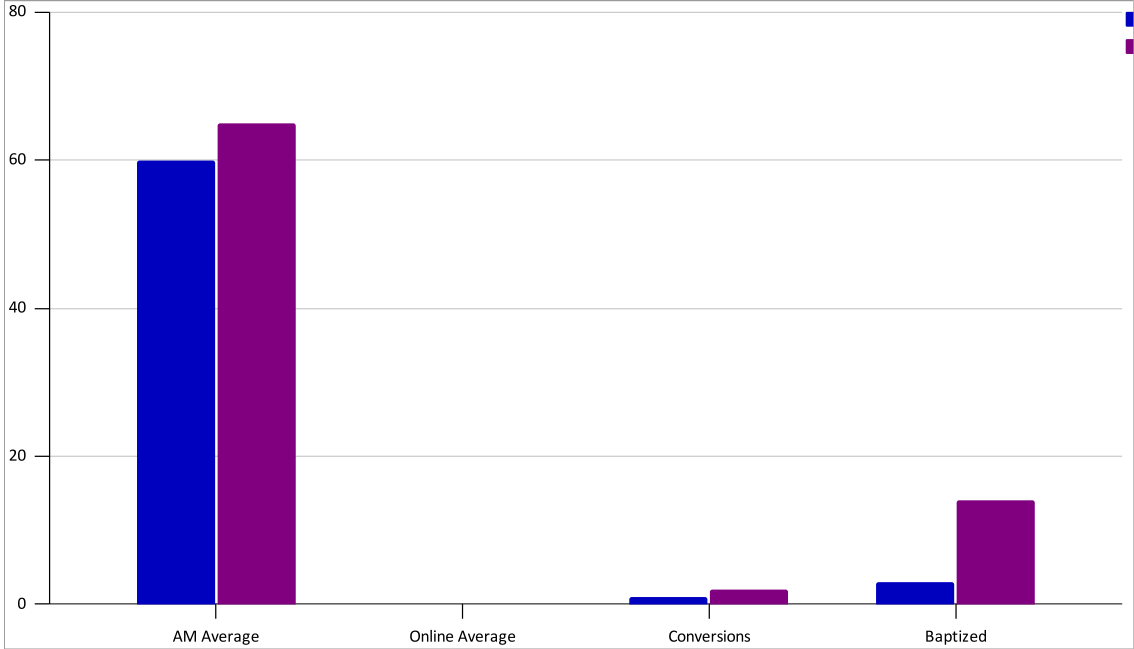

Pastor				Thurston	Thurston
	2018-19	2019-20	2020-21	2021-22	2022-23
AM Average				60	65
Online Average				0	0
Conversions				1	2
Baptized				3	14
USF				N/A	100%
Contributions				71,667	78,000

# WATERTOWN- GRACEPOINT Started in 1940

**S. DAKOTA**

Pastor Jeff Ruggles since 2018

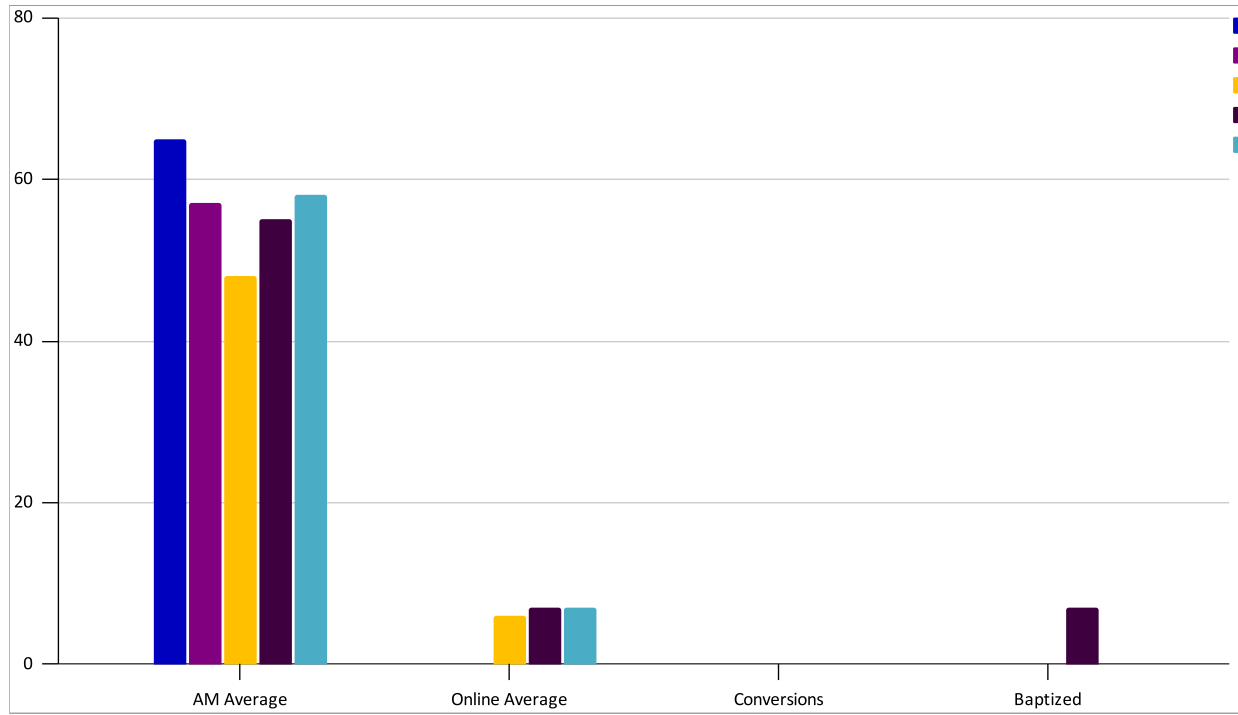

Pastor	Ruggles 2018-19	Ruggles 2019-20	Ruggles 2020-21	Ruggles 2021-22	Ruggles 2022-23
AM Average	65	57	48	55	58
Online Average	0	0	6	7	7
Conversions	0	0	0	0	0
Baptized	0	0	0	7	0
USF	100%	100%	100%	100%	100%
Contributions	126,154	87,073	96,000	105,744	105,838

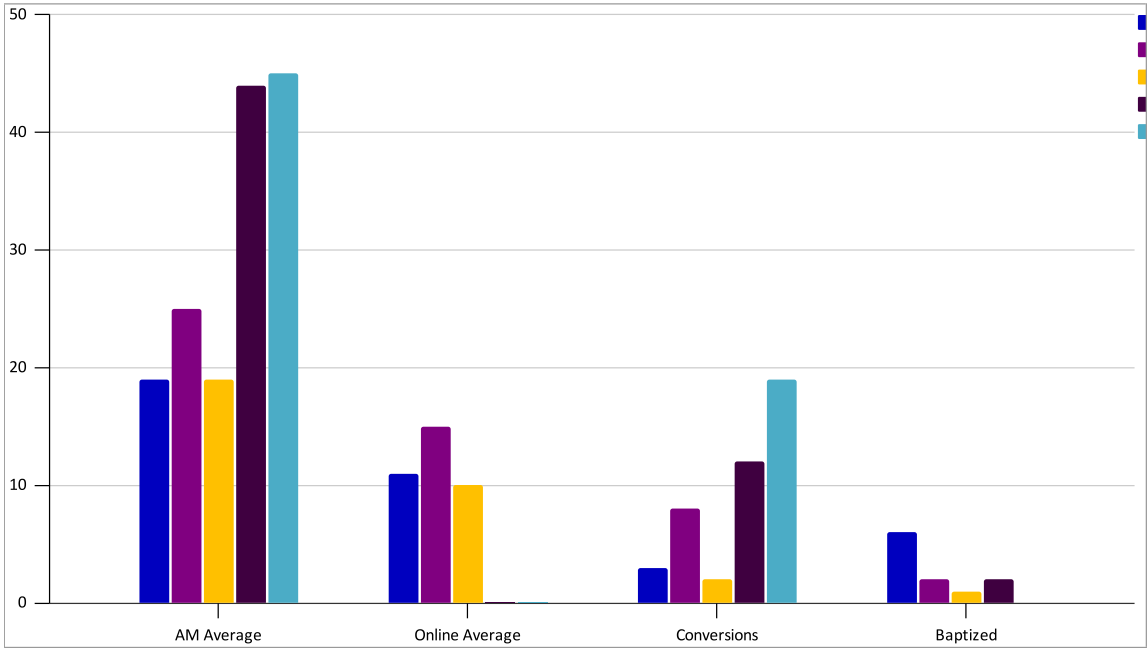

Pastor	Todd 2018-19	Todd 2019-20	Todd 2020-21	Todd 2021-22	Todd 2022-23
AM Average	45	44	19	19	25
Online Average	0	0	10	11	15
Conversions	19	12	2	3	8
Baptized	0	2	1	6	2
USF	N/A	100%	100%	100%	100%
Contributions	45,963	68,136	40,314	35,816	32,151

A scenic landscape photograph of a mountain range. The foreground is filled with lush green evergreen trees, some of which are slightly out of focus. In the middle ground, there are rolling hills and valleys covered in dense green forests. The background features a range of blue-toned mountains under a clear, bright blue sky. The overall atmosphere is peaceful and natural.

# UTAH, WASHINGTON, WYOMING STATISTICS

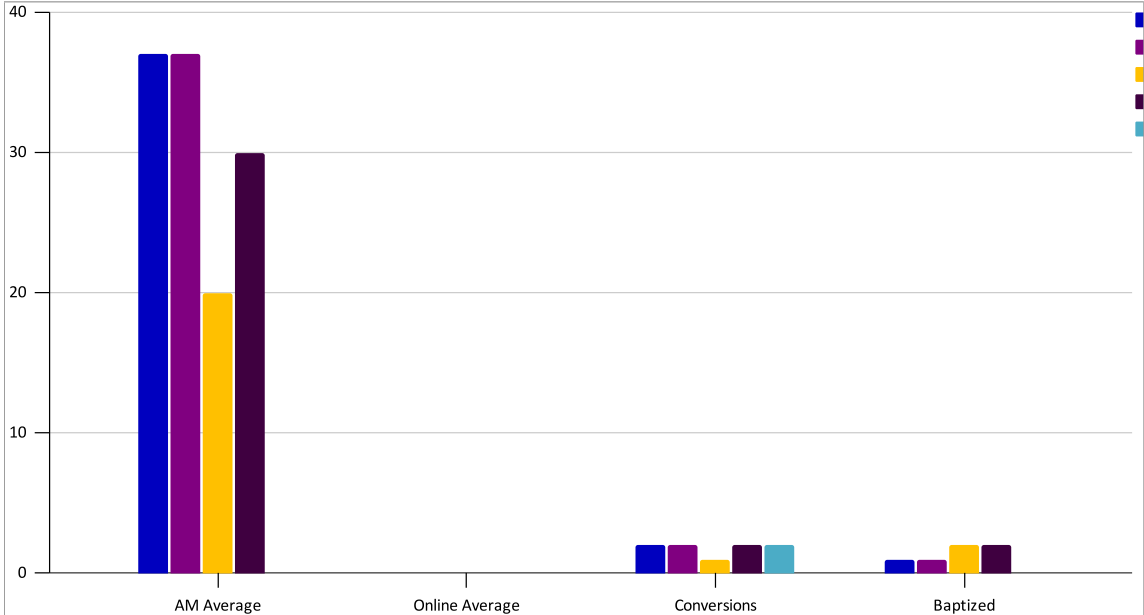

Pastor	Vakalahi 2018-19	Vakalahi 2019-20	Vakalahi 2020-21	Vakalahi 2021-22	Vakalahi 2022-23
AM Average	37	37	20	30	0
Online Average	0	0	0	0	0
Conversions	2	2	1	2	2
Baptized	1	1	2	2	0
USF	100%	100%	100%	100%	100%
Contributions	2,500	2,500	0	3,600	5,000

**SALT LAKE CITY- MOUNTAIN CITY** Started in 2019

**UTAH**

Pastor Steven Spiess since 2019

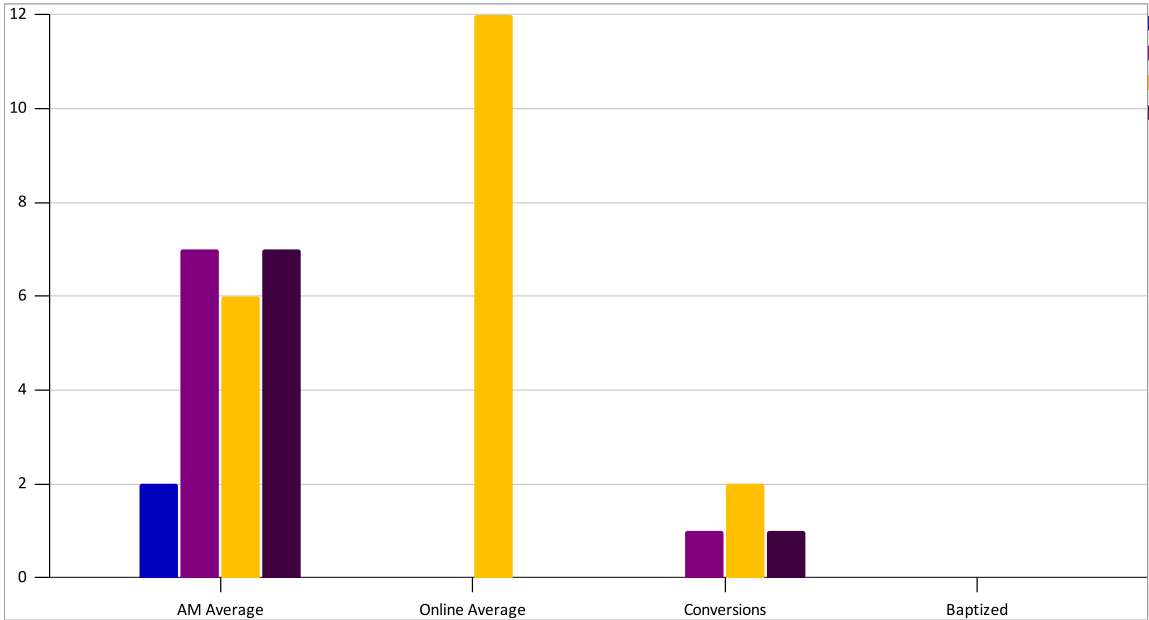

Pastor	Spiess 2019-20	Spiess 2020-21	Spiess 2021-22	Spiess 2022-23
AM Average	2	7	6	7
Online Average	0	0	12	0
Conversions	0	1	2	1
Baptized	0	0	0	0
USF	N/A	N/A	N/A	N/A
Contributions	0	5,453		818

**SPANISH FORK- UTAH VALLEY** Started in 2015

**UTAH**

Pastor Kyle Gudmunson since 2015

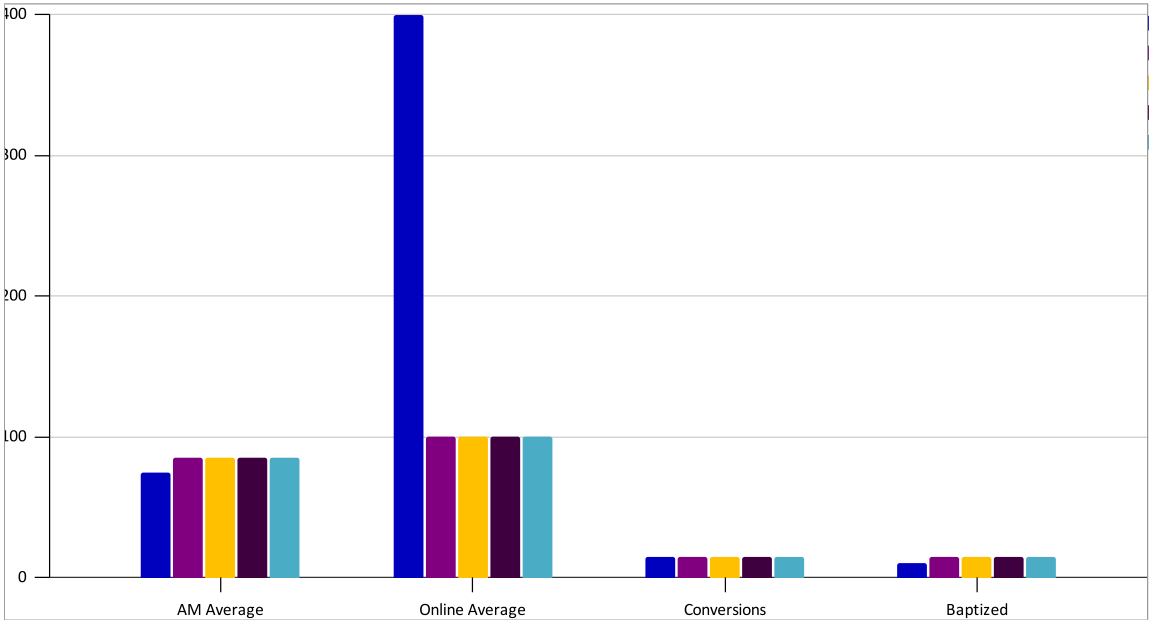

Pastor	Gudmunson 2018-19	Gudmunson 2019-20	Gudmunson 2020-21	Gudmunson 2021-22	Gudmunson 2022-23
AM Average	75	85	85	85	85
Online Average	400	100	100	100	100
Conversions	15	15	15	15	15
Baptized	10	15	15	15	15
USF	N/A	N/A	N/A	N/A	N/A
Contributions	0	0	0	0	0

# CLARKSTON- HARVEST CHURCH

Pastor David Pfnister since 2015

# WASHINGTON

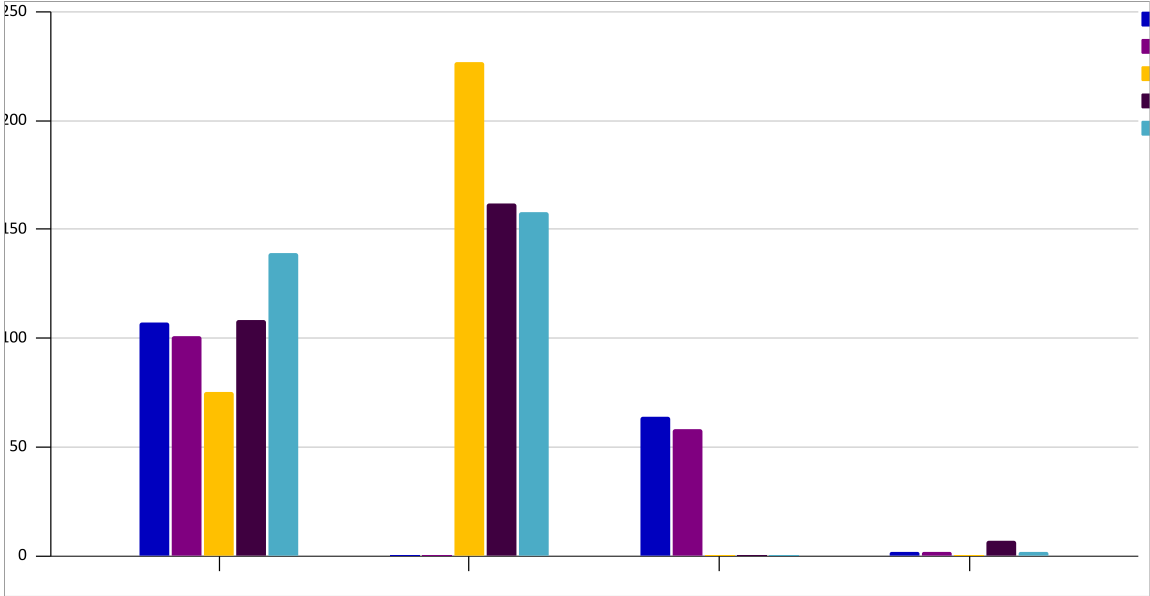

Pastor	Pfnister	Pfnister	Pfnister	Pfnister	Pfnister
	2018-19	2019-20	2020-21	2021-22	2022-23
AM Average	107	101	75	108	139
Online Average	0	0	227	162	158
Conversions	64	58	0	0	0
Baptized	2	2	0	7	2
USF	100%	100%	100%	100%	100%
Contributions	147,112	127,371	145,222	227,780	178,000

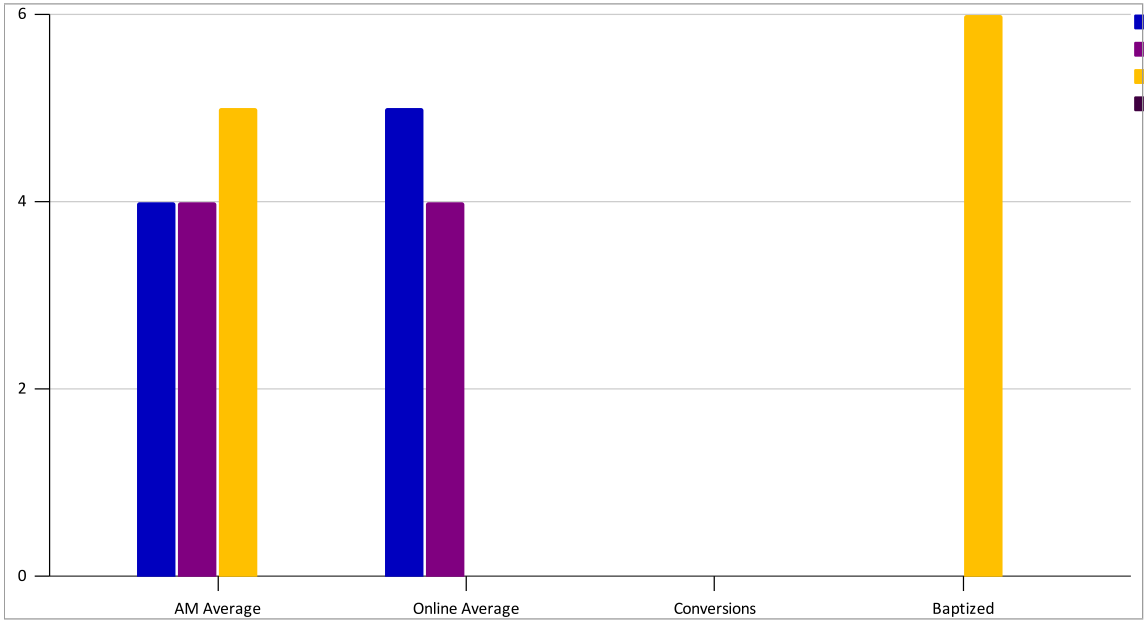

Pastor	Johnson 2018-19	Johnson 2019-20	Johnson 2020-21	Johnson 2021-22	Johnson 2022-23
AM Average	11	4	4	5	0
Online Average	0	5	4	0	0
Conversions	0	0	0	0	0
Baptized	0	0	0	6	0
USF	100%	100%	N/A	N/A	100%
Contributions	24,127	13,150	4,956	9,998	1,113

# RAYMOND- NEW BEGINNINGS

# WASHINGTON

Pastor Renee Roughton since 2010

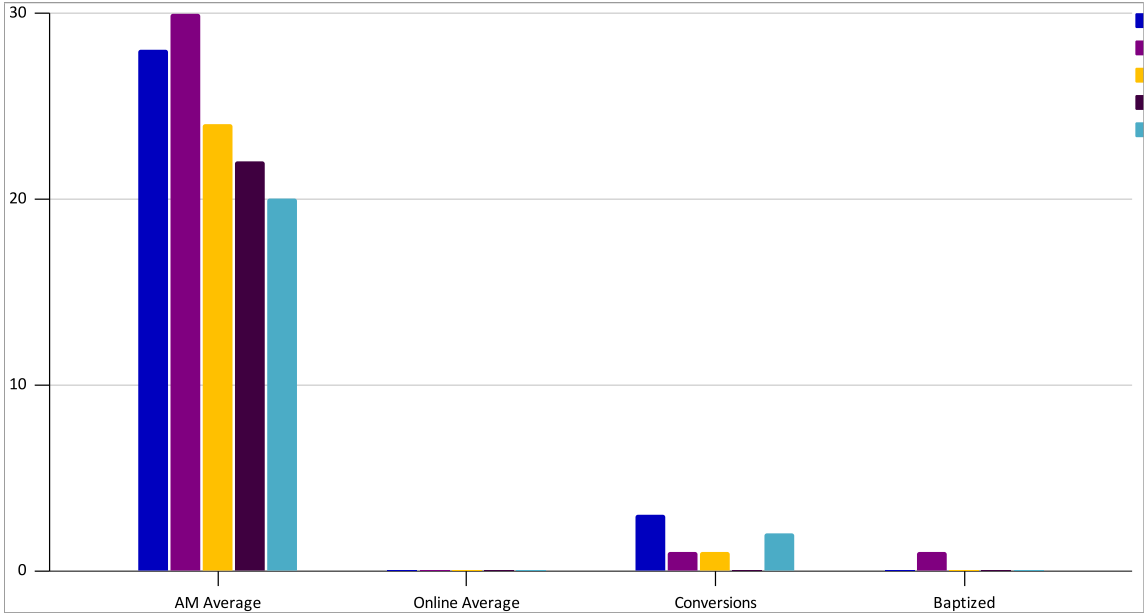

Pastor	Roughton 2018-19	Roughton 2019-20	Roughton 2020-21	Roughton 2021-22	Roughton 2022-23
AM Average	28	30	24	22	20
Online Average	0	0	0	0	0
Conversions	3	1	1	0	2
Baptized	0	1	0	0	0
USF	100%	100%	100%	100%	100%
Contributions	42,142	46,800	50,179	56,907	47,872

# SEATTLE- COURAGEOUS CHURCH

# WASHINGTON

Pastor Hannah Klopfenstein since 2020

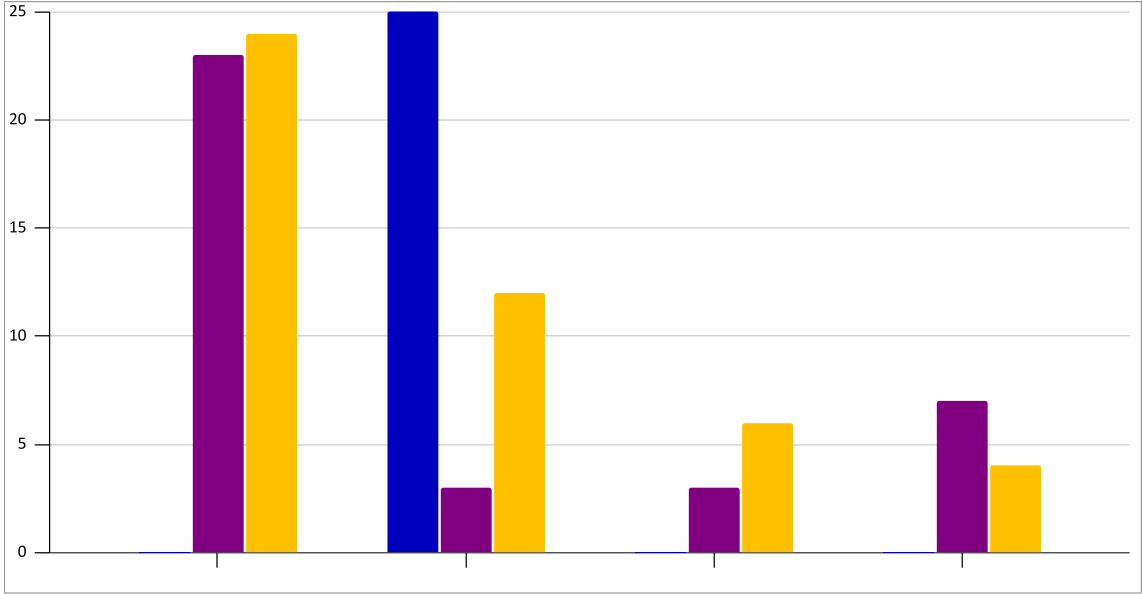

Pastor	Klopfenstein 2020-21	Klopfenstein 2021-22	Klopfenstein 2022-23
AM Average	0	23	24
Online Average	25	3	12
Conversions	0	3	6
Baptized	0	7	4
USF	N/A	N/A	100%
Contributions	10,109	48,501	74,810

# SPOKANE- LIVING HOPE COMMUNITY

# WASHINGTON

Pastor Michael Szott since 2017

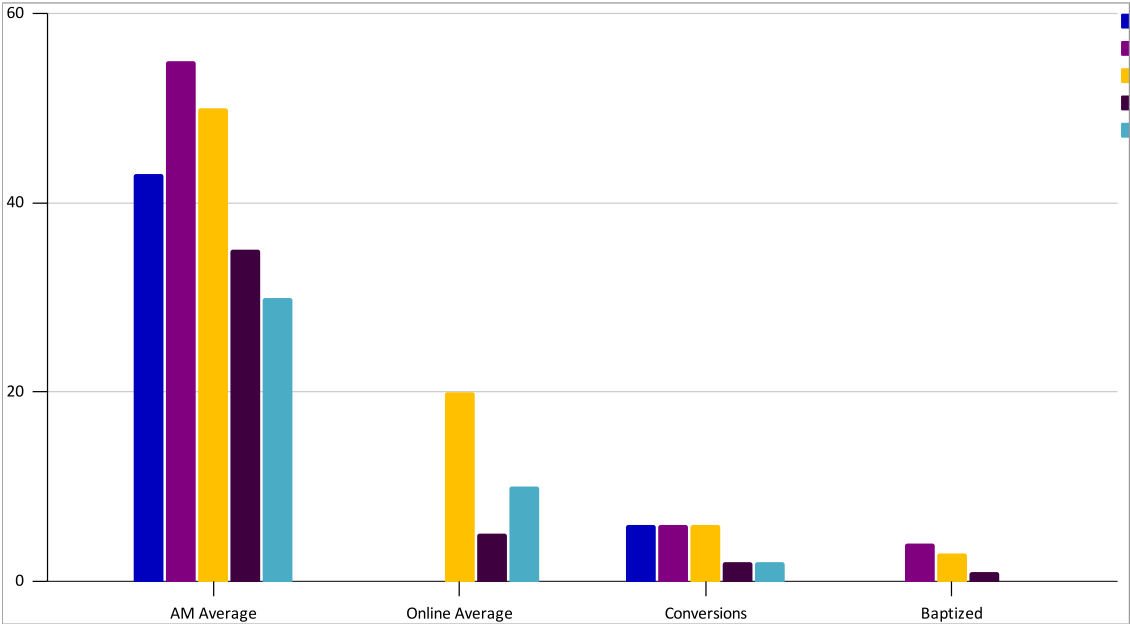

Pastor	Szott 2018-19	Szott 2019-20	Szott 2020-21	Szott 2021-22	Szott 2022-23
AM Average	43	55	50	35	30
Online Average	0	0	20	5	10
Conversions	6	6	6	2	2
Baptized	0	4	3	1	0
USF	100%	85%	100%	100%	100%
Contributions	88,074	80,595	76,345	77,754	79,924

**VANCOUVER- ACTS**

**WASHINGTON**

Pastor David Robinson

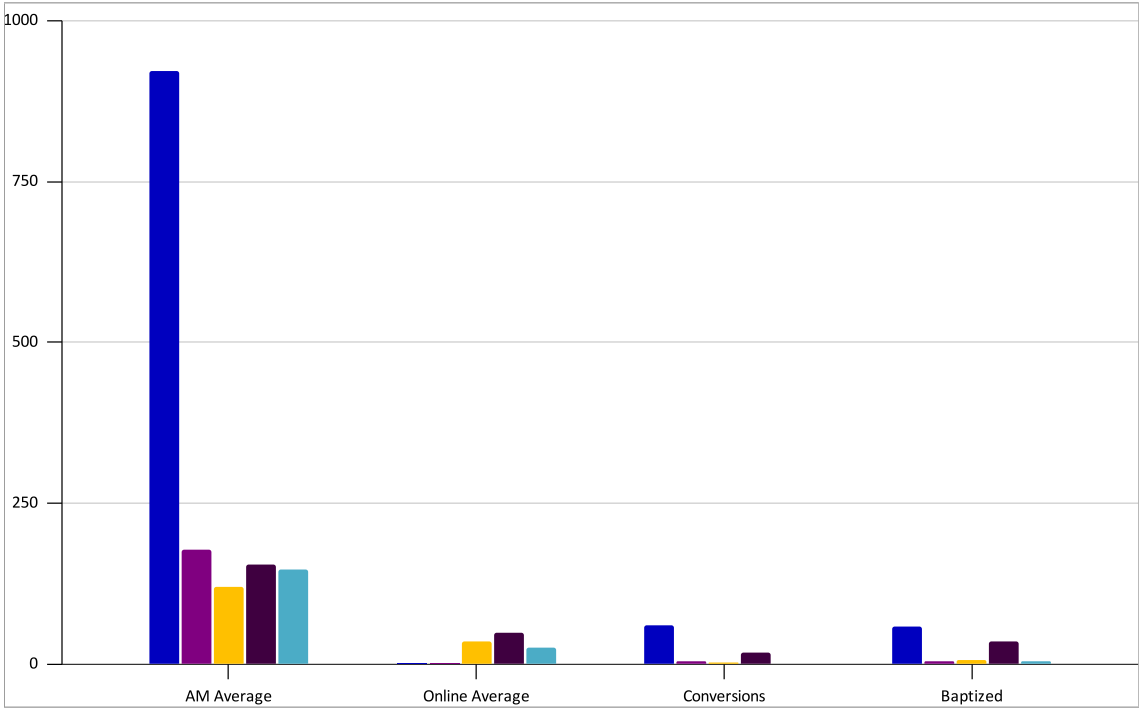

Pastor	Robinson	Robinson	Robinson	Robinson	Robinson
	2018-19	2019-20	2020-21	2021-22	2022-23
AM Average	921	177	120	154	148
Online Average	0	0	35	49	25
Conversions	61	4	3	17	1
Baptized	59	4	6	36	5
USF	100%	100%	100%	100%	25%
Contributions	378,078	590,695	554,243	563,112	620,089

# YAKIMA- SPIRIT ALIVE

# WASHINGTON

Pastor Ron Maurer since 2022

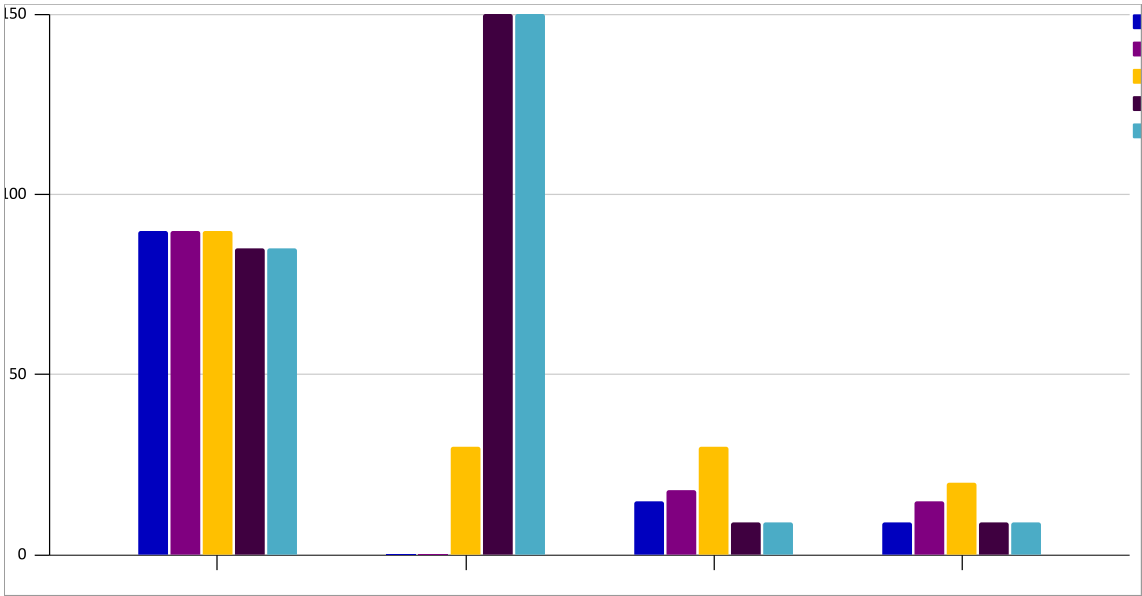

Pastor	Allen 2018-19	Allen 2019-20	Allen 2020-21	Allen 2021-22	Allen/Maurer 2022-23
AM Average	90	90	90	85	85
Online Average	0	0	30	150	150
Conversions	15	18	30	9	9
Baptized	9	15	20	9	9
USF	56%	62%	17%	84%%	100%
Contributions	116,007	110,670	94,383	109,766	109,766

# BEULAH- BLACK HILLS COWBOY CHURCH

WYOMING

Pastor Thomas Karp

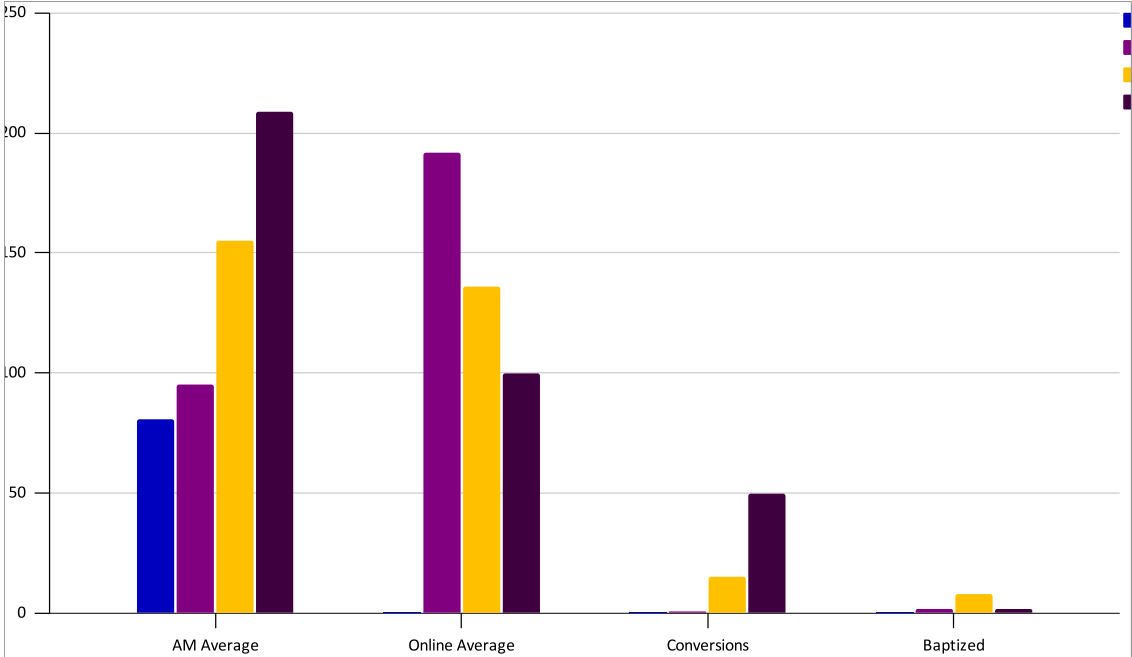

Pastor	Karp	Karp	Karp	Karp
	2019-20	2020-21	2021-22	2022-23
AM Average	81	95	155	209
Online Average	0	192	136	100
Conversions	0	1	15	50
Baptized	0	2	8	2
USF	N/A	100%	100%	100%
Contributions	72,500	168,087	251,262	332,319

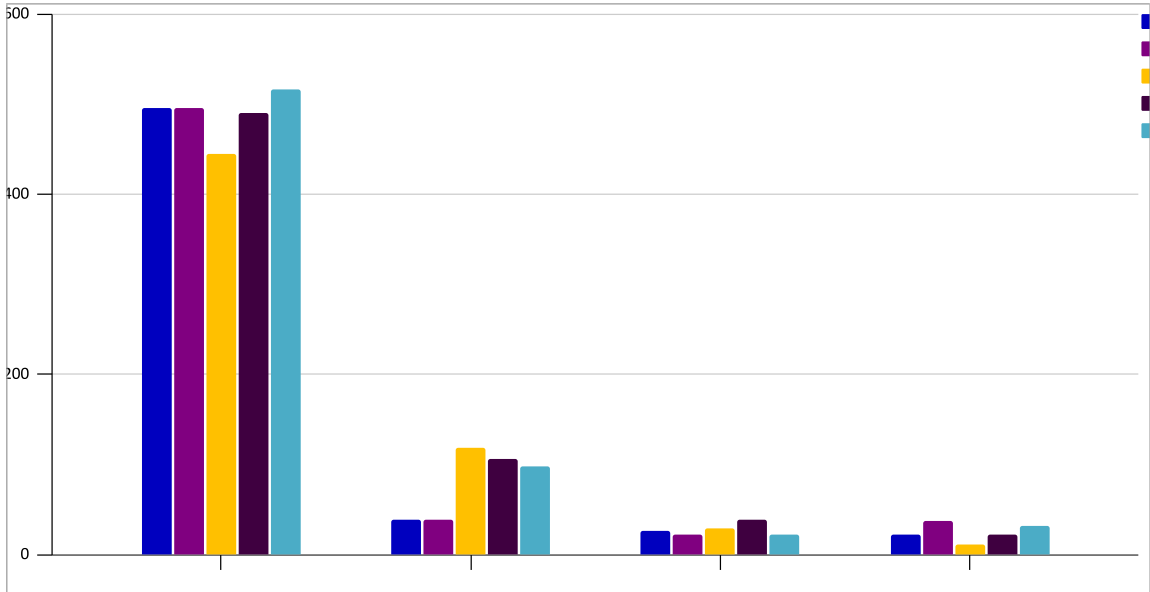

Pastor	Dunlap	Dunlap	Dunlap	Dunlap	Dunlap
	2018-19	2019-20	2020-21	2021-22	2022-23
AM Average	496	496	445	490	517
Online Average	39	39	118	106	98
Conversions	27	22	29	39	22
Baptized	23	37	12	23	32
USF	100%	100%	100%	100%	100%
Contributions	714,250	831,258	827,919	909,119	1,088,852

**GILLETTE- NEW LIFE WESLEYAN** Started in 1973

**WYOMING**

Pastor Mike Wilson since 2017

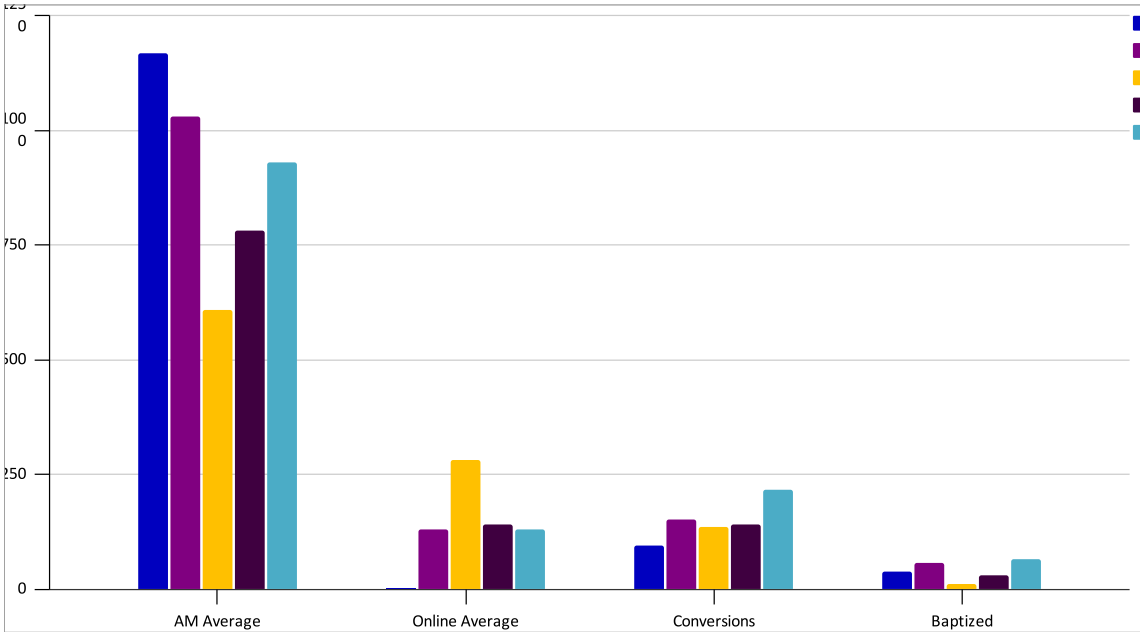

Pastor	M. Wilson 2018-19	M. Wilson 2019-20	M. Wilson 2020-21	M. Wilson 2021-22	M. Wilson 2022-23
AM Average	1,168	1,031	610	781	930
Online Average	0	131	281	140	129
Conversions	96	151	137	141	217
Baptized	38	56	12	31	65
USF	100%	100%	100%	100%	100%
Contributions	1,076,278	1,092,609	1,075,679	883,654	1,075,007

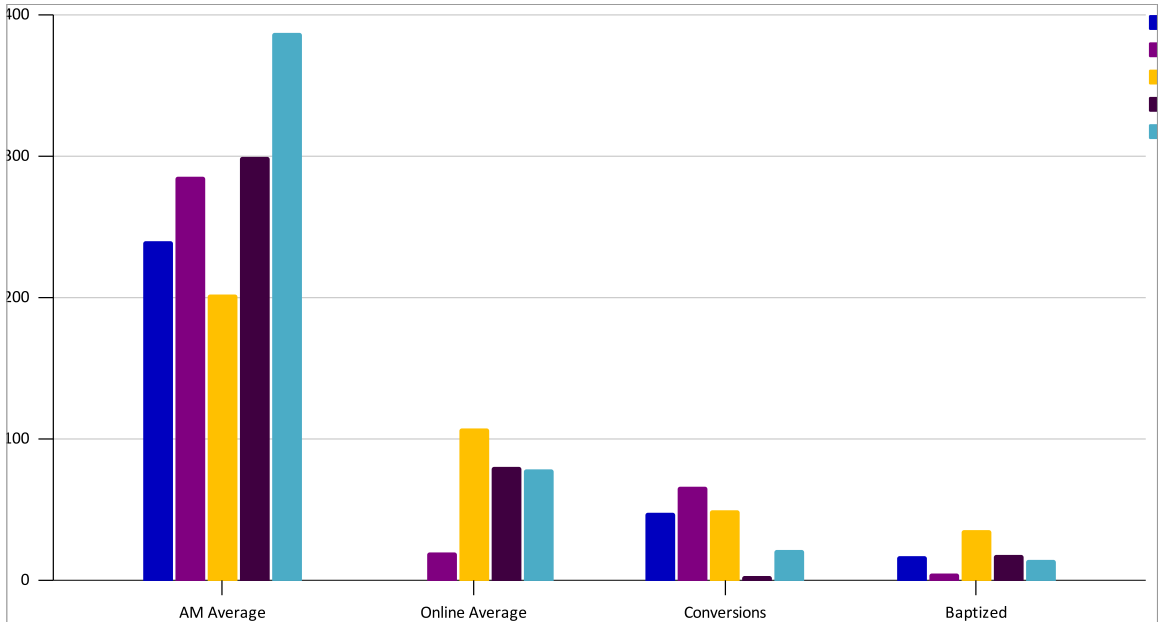

Pastor	Hughes 2018-19	Hughes 2019-20	Hughes 2020-21	Hughes 2021-22	Hughes 2022-23
AM Average	240	286	202	300	387
Online Average	0	20	108	80	79
Conversions	48	66	50	3	22
Baptized	17	5	36	18	15
USF	100%	100%	100%	100%	100%
Contributions	449,062	499,199	526,986	536,584	516,622