

Luke 1:26-38 NRSVUE

²⁶ In the sixth month the angel Gabriel was sent by God to a town in Galilee called Nazareth, ²⁷ to a virgin engaged to a man whose name was Joseph, of the house of David. The virgin's name was Mary. ²⁸ And he came to her and said, "Greetings, favored one! The Lord is with you." ²⁹ But she was much perplexed by his words and pondered what sort of greeting this might be. ³⁰ The angel said to her, "Do not be afraid, Mary, for you have found favor with God. ³¹ And now, you will conceive in your womb and bear a son, and you will name him Jesus. ³² He will be great and will be called the Son of the Most High, and the Lord God will give to him the throne of his ancestor David. ³³ He will reign over the house of Jacob forever, and of his kingdom there will be no end." ³⁴ Mary said to the angel, "How can this be, since I am a virgin?" ³⁵ The angel said to her, "The Holy Spirit will come upon you, and the power of the Most High will overshadow you; therefore the child to be born will be holy; he will be called Son of God. ³⁶ And now, your relative Elizabeth in her old age has also conceived a son, and this is the sixth month for her who was said to be barren. ³⁷ For nothing will be impossible with God." ³⁸ Then Mary said, "Here am I, the servant of the Lord; let it be with me according to your word." Then the angel departed from her.

*This is the Word of God, for the people of God!
Thanks be to God!*

November 30, 2025
First Sunday in Advent



*Mission Statement
Knowing Christ, Growing in Faith, and Showing God's Love*

*Vision Statement
Bethel United Methodist Church continues its unchanging heritage of faith, striving to be a sacred place to know Christ fully, grow spiritually, and show God's love through compassion, service, and generosity.*

Worship

Celebration of



November 30, 2025
8:00 & 11:00 a.m. Service

GATHER IN GOD’S NAME

Prelude: “Prelude on ‘Lo, How a Rose” arr. Hayes

Greeting & Announcements

Lighting of the first Advent candle (8) Joan Williamson & Linda Gillen
(11) Joyce & Bob Snyder

Advent Candle Response: “Emmanuel, Emmanuel”#204 UMH

*Call to Worship:

Leader: Welcome, dear people, God has blessed our gathering.
People: *We come again on this journey, following the light.*
Leader: God’s light shines for us today, bringing peace and comfort.
People: *May we, like Mary, respond to God’s presence and love, with confident hope and joy. Amen.*

GIVE PRAISE TO GOD

*Opening Hymn: “Lo, How a Rose E’er Blooming”#216 UMH

Opening Prayer: *In the rush of this Thanksgiving and Advent season, we come to this place to be fed by God. We need the hope, peace, joy, and love this season represents. We need to listen again with wonder at the magnificent words of Mary as she proclaims her faithful participation in God’s most miraculous gift. Open our hearts this day, Lord, to receive the words and the blessings, to be fed and then to be those who will share with others as you have shared with us. This we pray in Jesus’ name, who taught us to pray...*

The Lord’s Prayer: *Our Father who art in heaven, hallowed be thy name. Thy kingdom come, thy will be done on earth as it is in heaven. Give us this day our daily bread and forgive us our trespasses as we forgive those who trespass against us. And lead us not into temptation but deliver us from evil, for thine is the kingdom, the power, and the glory forever. Amen.*

NOVEMBER 30—DECEMBER 7

Sunday	8:00 a.m.	Traditional Worship Live - Sanctuary
	9:15 a.m.	Contemporary Worship -Come Alive Time - Sanctuary
	9:30 a.m.	Sunday School - Various Rooms
	11:00 a.m.	Traditional Worship Live - Sanctuary
	12:30 p.m.	Christmas Show Rehearsal - BFH
Monday		Joyce Mentzer’s Sabbath
	1:00 p.m. 6:30 p.m.	Prayer Shawl Ministry - Lounge Advent Bible Study - PMH
Tuesday	9:30 a.m.	Sue Sprague Bible Study - PMH
	6:00 p.m.	“J” Crew - Music Room
	6:30 p.m.	SPPRC Meeting - PMH
	7:00 p.m.	YM ² - Music Room
Wednesday	6:00 p.m.	King’s Kids - Music Room
	7:00 p.m.	First Towne Ringers - Music Room
Thursday	6:00 p.m.	Miracle Singers - BFH
	6:00 p.m.	Wyldlife - PMH
	7:15 p.m.	Chancel Choir - Music Room
Friday		Pastor Jim’s Sabbath
		Ray Davis’s Sabbath
Saturday	9:00 a.m.	Cookie Walk - BFH
Sunday	8:00 a.m.	Traditional Worship Live - Sanctuary
	9:15 a.m.	Contemporary Worship -Come Alive Time - Sanctuary
	9:30 a.m.	Sunday School - Various Rooms
	11:00 a.m.	Traditional Worship Live - Sanctuary
	12:30 p.m.	Christmas Show Rehearsal - BFH

Church Livestream Available Online Sundays
9:15 a.m. & 11:00 a.m.
Or anytime after the services on YouTube

BFH - Bethel Fellowship Hall
PMH - Parsonage Meeting House



BETHEL UNITED METHODIST CHURCH PRAYER LIST
11/30/2025

Key: ***Bold, Italicized & Underlined*** type indicates a request new this week

Rehabilitation: Janet Brittingham, David Hurlock, Bobby Lane, Barbara Plambeck, Paul Webb

Hospital: Tonia Clawson, Joe Daughtery, Dottie Mckain, Tucker & Parents

Hospice: Gary Arrell, Rosemary Bouvier, Goodwin, Jim Kardas, Brenda Keith, Sharon Messinger, Mrs. Sample, Jim Smith

General Concerns: ***Anita (Sister of Miguel Gomez)***, Amelia, Meg Anderson, Andy Baker, Felena Bartlett, Marilyn Battiste, Paula Carridan, Tracy Carson, Clawson Family, Kathy Counts, Kathy Crowley, Cathy Crown, Scott Dailey, Bob Dathe, Mauro De Medeiros, Pat Emmett, Jessi Ferree, ***Bridget Fowler***, ***Fred Gentry***, Bill Gibbons, Giovanna (Sister of Mauro De Medeiros), Jessica, Kelly Jones, Kelsea, Kelly Lahorcek, Paulette Lazzarro, ***Pat McMillen***, Megan, Ann Miller, Whitney Murray, June Myers, ***Mike O'Neill***, Sallee O'Neill, Kelly Pinsky, Beth Rampson, Naomi Rickards, Cindi Flahive-Sobel, Janice Skok, Linda Sydell & Family, Jayne Tamborello, Theresa Walls

Long Term: Ansalvish Family, Bryan Attix, Rev. Gloria Attix, Fran Baker, Matthew Baker, Ruth Ann Baker, Ginny Barney, Wesley Beam, Dave Beddle, Nancy Bektolino, Betty, Gavin Birl, Daryl Bradley, Inez Brengle, Liz Carrier, John Caycedo, Janette Clavette, ***Victor Colon***, Rev. Charles Covington, Bill Dell, Delores, Jay Dentino, Bob Dickey, Richard Dickey, Christine Drew, Bonnie Ekas, Marilyn Emanuel, Trish Emmett, Tom Engel, Susie Eveland, Olga Fitch, Frank Fitzgerald Sr, Gayle Gibbons, Danny Gillespie, Hazel Gillespie, ***Junie Grant***, Jude Gray, Alex Grove, George Hammond, Kelly Harp, Heather & Indy, Nancy Hecker, Lou Henderson, Sharon Henderson, Jack Henriksen, Connor Hiple, Jim Hooban, Kayla Hottinger, David Jones, Erika Jones, Chubby Joseph, Deb Kellenbenz, Adam Kent, Faye Kintz, Kathy Kroley, Norm Kugel, Janice Kulp, Paulette Lazzarro, Nancy Logan, Bill Lyons, Rob MacArthur, Madison MacElrevey, Matt Kortlyn, & Bodi, Dr. Jim Marvel, Patty Marvel, Janet McGinnis, Claranne Meitrott, Stephen Metler, Marsha Miller, Chuck Naspinsky, Curt & Melinda Newsome, Ted Niemczyk, Lori O'Day, Brian O'Dell, Thom Pemberton, George Pepper, Earl Peters, Jodi Potter, Steve Rellihan, Beth Rinker, Carla Robinson, Tom Schaich, Mary Louise Scott, John Schulze, Joe Seay, Bill Seitz, Betty Sheats, Logan Smith, Tricia(Spangler)Gracey, Chet Sprague, Judy Stevenson, Bonnie Stevlingson, ***Margaret Stockslager***, Dale Stough, ***James Taylor***, Bonnie Tedesco, Peggy Thomas, Dave Trout, Bob Turcovski, Dawn Vandegrift, Michael Walker, Wanda, Kathy Watson, Kathy Wetherhold-Parrott, Hilda Williams, Trish Wilson, Woody Wilson, Theresa Wise, Lucretia Y., Glenn Yetter, Marge Zayatz

Up Coming Procedures:

Recovering From Procedures: Jean Cantrell, ***Bobbie Flynn***, ***Margaret Hitchens***, Jodi Lane, Tom Schiach

Other:

- ***Christian persecution in Nigeria and other parts of the world***
- The people affected by hurricane Melissa in Jamaica & other parts of the Caribbean.
- All those caring for family and friends, especially spouses and those that have lost a child.
- Delaware Firefighters, EMS, and State Troopers.
- For racial justice in the United States.

Sympathy to:

- ***Family & Friends of Barbara Plambeck, Wife of Dick, who passed away 11/24.***
- Family & Friends of Karen Kitchen, who passed away on 11/13.
- Family & Friends of Joyce Baker Andrew, Cousin of Earle Baker, who passed away.

LISTEN TO GOD'S WORD

Joys & Concerns and Pastoral Prayer

God's Tithes and our Offerings

Offertory (8): *"Canon in D"* by Pachelbel

(11): *"Carol for Advent"* by Besig

*Doxology:.....#94 UMH

Hymn of Preparation: *"Who Is He In Yonder Stall"*#190 UMH

*Gospel Lesson: Luke 1:26-38

Message *"The Christmas Gift of Hope"* Pastor Jim Penuel

GO FORTH IN GOD'S NAME

*Closing Hymn: *"Hail to the Lord's Anointed"*#203 UMH

*Benediction & Final Blessing

Leader: As we depart, may the Hope of Christ be with you.

***People:** May the Hope of Christ be with you.*

(All are invited to pass the Hope of Christ to all as you exit during the Postlude)

*Postlude: *"Little Trumpet Tune in G"* by Harris

**Those who are able, please stand.*

The flowers on the altar are given to the Glory of God

Hearing assistance devices are located at the sound booth.

Bethel CCLI License #1774982, Streaming License #20110751
Bethel One License (with Podcasting) #A-73619

Come Alive Time WORSHIP

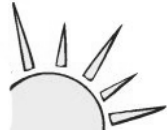

November 30, 2025
9:15 a.m. Service

GATHER IN GOD'S NAME

Gathering: *(Please watch the screen for upcoming events)*

Greeting and Opening Prayer

GIVE PRAISE TO GOD

*Opening Song of Praise & Worship: *"Doxology - God Be Praised"*

Lighting of the first Advent candle: Jessie Roach & Family

Advent Candle Response: *"Emmanuel, Emmanuel"*.....#204 UMH

Children's Message: *"Abundant Hope"*

Joys & Concerns

Pastoral Prayer

Offering: *"How Great Is Our God"*

LISTEN TO GOD'S WORD

*Gospel Lesson: Luke 1:26-38

Message *"The Christmas Gift of Hope"* Pastor Jim Penuel

GO FORTH IN GOD'S NAME

*Closing Song: *"Hope Has a Name"*

*Benediction & Final Blessing

Leader: As we depart, may the Hope of Christ be with you.

People: *May the Hope of Christ be with you.*
(All are invited to pass the Hope of Christ to all as you exit)

**Those who are able, please stand.*

Bethel CCLI License #1774982, Streaming License #20110751
Bethel One License (with Podcasting) #A-73619

ANNOUNCEMENTS



Bethel Website Resource Spotlight

Have you visited the church website recently? There are many resources to be found that you might find helpful, and we want to share them with you!

Today's resource spotlight is the Announcement Request Form. Does your ministry group need to announce an event or ask for help from the congregation? If so, rather than emailing all of the involved parties individually, you are encouraged to use the Announcement Request Form. This easy-to-fill-out form allows you to share all of your important information (including posters, graphics, bulletin inserts, etc.) all in one place! Once you've completed the form, the information will automatically be sent to the church office, pastor, social media people, etc. so that everyone involved will have the information necessary to appropriately advertise your event. You can access the Announcement Request Form on the church website (bethellewes.org). Simply click the Information tab at the top, then click "Forms & Sign-Ups" and scroll down to find the form. You can also request online sign-ups, newsletter advertisement, and e-blasts for your event on this form as well.

Be sure to check out other great website resources in the weeks to come!

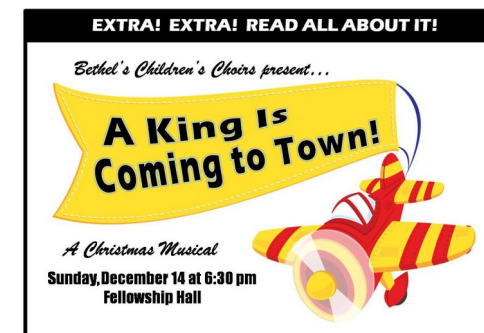

Save the Date for the Christmas Musical!

On Sunday, December 14th at 6:30 pm, Bethel's children's choirs will be presenting a rockin' Christmas musical entitled, "A King Is Coming to Town." The King's Kids, "J" Crew, and even some members of the Youth Music Ministry look forward to sharing a delightful (if not slightly unconventional!) evening of music and drama that will help us all truly

understand just WHO the King of Kings is and why He came. Admission is free, but all are encouraged to bring an item to be donated to the Cape Henlopen Food Pantry as their "price" of admission. Thanks in advance!

ANNOUNCEMENTS



Love Offering: The December Love Offering will benefit Lifetime Wells. Their mission is to improve the quality of life for communities in Ghana and Tanzania by providing access to safe drinking water and a new ministry of eyecare in Africa. Love Offerings may be given throughout the month in the “designated” plates found at the back of Fellowship Hall & the Sanctuary or

online by clicking “Choose a Fund” and then by clicking “Communion/Love Offering” in the drop down menu. If donating by check please remember to make payable to Bethel UMC and note love offering.



Mary Martha Thank You: Mary Martha Circle would like to thank our Bethel Church Family for honoring and remembering our veterans by contributing to the Veteran’s Day Dedication. With your donations we will be sending US Kennels, Inc a check in the amount of \$1,470.56. This donation will help US Kennels to provide trained service dogs for combat wounded service men and women. All dogs are rescued from shelters and there is no cost to vets. We are proud to support this program which saves both vets and dogs-"one paw at a time."

Thank You: Dear Friends,

Please accept my sincere thanks for all your kind words during Pastor Appreciation Month. Your kindness and generosity are amazing. I am grateful to still have a place to be in ministry, and especially thankful it is Bethel.

I would also like to thank you for your prayers before, during, and since Andy's Social Security Disability Hearing. Despite being very anxious, Andy did well, and his attorney thought the process went well. The Judge has 90 days to render her ruling. When Andy's situation crosses your mind please continue to pray for a favorable outcome. Grace and peace, Earle

Elizabeth Circle Christmas Party: Elizabeth Circle will meet at the Lewes Yacht Club for our Christmas party on December 1 at 12:00 p.m. Please remember to bring your gifts for The People's Place.

BETHEL INFORMATION

To our guests...

Welcome to Bethel! Thank you for worshipping with us. We invite you to experience the love and grace of God in Jesus Christ today. During the announcements we would like to give you a welcome packet—just raise your hand and an Usher will bring you one. We value your feedback. Please fill out the Information Card in the mug and place it in the offering plate. For more information about Bethel, visit our website at www.bethellewes.org or call the Church Office. Thank you.

Worship Opportunities

Traditional Sunday Worship in the Sanctuary, 8:00 a.m.
Contemporary Worship in Fellowship Hall, 9:15 a.m.
Traditional Sunday Worship in the Sanctuary, 11:00 a.m.
Church Livestream Watch Online Sundays @ 9:15 or 11:00
Or anytime after the services on YouTube

Bethel Ministry Staff Contact Information

Jim Penuel, Senior Pastor	pastorjim@bethellewes.org
Earle Baker, Pastor of Visitation	enbaker54@gmail.com
Joyce Mentzer, Director of Music	jkmmentzer@bethellewes.org
Ray Davis, Youth & Family Director	ray@bethellewes.org
Sandy Stough, Office Manager	office@bethellewes.org
Cindi Clavette, Treasurer	cindi@bethellewes.org
Laura Petranto, Financial Secretary	laura3152@live.com
Katie Davis, S.S. Superintendent	kdavis4786@gmail.com
Todd Mentzer, AV Coordinator	tamjam3@gmail.com
Susan Kremer, PR Coordinator	suzykq@mchsi.com
George Pepper, Maintenance	gpepper@bethellewes.org
Bill Gaskill, Custodian	chillydgz@aol.com
Kathy Pepper, Bethel Christian School	bethelpepper@yahoo.com

Bethel United Methodist Church
129 West Fourth St., Lewes, DE 19958
Phone: (302) 645-9426 Fax: (302) 645-0976
Email: office@bethellewes.org Website: www.bethellewes.org
Bethel Christian School Phone: (302) 645-5132
Church Office Hours M-F 9:00 a.m.-12:00 p.m. & 1:00 p.m.-3:00 p.m.



Leaders for Today’s Service

Greeters:	8:00	Joelle Criswell
	9:15	Curtis Moomaw
	11:00	
Ushers:	8:00	Ernie Stanley, Head Usher
		Sandy Hunsicker, & Ron Smith Assistants
	9:15	Libby Gibson, Head Usher
	11:00	Joann Brittingham, Head Usher
		Miguel Gomez & Ralph Scott; Assistants
Liturgists:	8:00	Bill Weaver
	9:15	Ray Davis
	11:00	Nancy Logan
Audio Visual Techs:		Ray Davis, Ed Emmett, Norm Macturk, Mauro Medeiros, Todd Mentzer
Miracle Singers:	9:15	Kim Edmonds, Cathy Ferree, John Harris, Faye Kintz, Patty Marvel, Bill Powell

Weekly Statistics

Attendance: November 23, 2025: xxx (8:00-54; 9:15-207; 11:00-104)

Contributions for November 23, 2025

weekly deposit	\$ 13,304.47
weekly budget	\$ 16,461.43
YTD collection	\$ 711,969.43
YTD budget	\$ 773,687.21



To enroll, click on the “Giving” tab on the Church’s website.



ANNOUNCEMENTS



Handel's Messiah Concert! Join the Southern Delaware Chorale and the Southern Delaware Orchestra for Handel’s Messiah, a beloved Christmas tradition celebrating faith and joy through music. The concert will be presented on Dec. 13 at 7 p.m. & Dec. 14 at 3 p.m. at Cape Henlopen High School in Lewes.

Visit southerndelawarechorale.org/tickets for tickets and details.



Bethel’s Food Ministries

Cold Weather Sheltering programs will begin 12/1/25
Contact for both programs is Cathie Wagner at ccwgr@aol.com

Anyone interested in providing food can access the sign-up sheets for the two programs by following these steps:

- Go to: www.bethellewes.org
- Click on Information at the top of Bethel’s home page.
- Select “Bethel Food Ministries” from the drop down menu. This will bring you to a page that contains the direct links to the two programs and important information for each program, (so read through carefully).
- Click on the link for the program you want and you will be linked to the sign-up sheet for that program.

The CRC sign up has a separate link for each month.

Bethel Staff Christmas Appreciation Gift

In a world where integrity and values matter more than ever, our Bethel staff: Pastor Jim/Earle, Sandy, Joyce, Todd, Ray, Katie, Cindi, Laura, George, & Bill collectively stand as shining examples. Our church is truly blessed with their devotion and dedication and incredible commitment to serve. Employee appreciation plays a significant role in shaping a positive workplace culture. When employees feel valued and recognized for their contribution there is a positive catalyst... Gratitude and praise can arrive in many forms so the choices are numerous.

The time period is here when the congregation has an opportunity to demonstrate an appreciation for the Bethel staff for all that they do. You may include them in your prayers, thank them in person, send a note, or make a donation. You may make a donate online or drop it in offering plate. If making a check please note in memo for staff appreciation or by cash please indicate on envelope. Donations will be collected through December 24th.

Since my position as Chair of Staff Pastor Relations Committee (SPRC), which is the personnel department of our church, the staff has assisted the committee far beyond normal expectations. The Bethel staff is a stimulus and testimony for the Bethel reputation. Regardless of the challenges faced and there are many their optimism is sincerely contagious within the staff. The only way to do great work is to love what you do. Thank you for loving what you do, and doing it so well. Thank you for going above and beyond every day. Your work doesn't go unnoticed.



Bud Frampton/Chair

Note Sheet

The Christmas Gift of Hope

Luke 1:26-38

11/30/25

Four Sundays in Advent:

1. _____
 2. _____
 3. _____
 4. _____
2. Hope is not just a disposition or optimism, but I also believe that our _____ provides us with _____.
3. Hebrews 11:1, “Now faith is the assurance of things _____ for, the conviction of things not seen.”
4. In that moment, Mary leaned on her _____ and trusted in the _____ of God.
5. Romans 5:3-4, “affliction produces _____, endurance produces _____, and character produces _____.”

Scripture reading for further reflection: Hebrews 11, Luke 1, Matthew 1, Romans 5:1-11

Note: You may access the Digital Sermon Note Page by scanning the QR Code





“We envision a world where death and disease caused by unsafe drinking water are eliminated and communities are lifted out of extreme poverty through the power of clean water.”



Lifetime Wells International was formed by the merger of two organizations with a heart to provide safe water to the people of Africa.

After working together for several years, it became clear that two like-minded organizations could accomplish more together than each could on their own.

In 2017, Lifetime Wells For Ghana (Ken Wood, Founder) and Wells for Relief (David Powell, Founder) combined efforts, and Lifetime Wells International was born.

Since 2006, Lifetime Wells International has drilled over 3,300 water wells, rehabilitated dilapidated hand pumps, installed mechanized wells, and extended water mains to deliver clean water.

They educate communities on the benefits of clean water and sanitation and educate local leaders who ensure proper maintenance and repairs are performed.



ANNOUNCEMENTS



Advent Reader Needed: Pastor Jim is looking for Advent readers! We only need 1advent reader for our Dec.14th at the 11:00 service. Please email our office manager Sandy at office@bethellewes.org if you are interested in this reading. Reading will be given on a first come, first serve basis. Thank you!



Advent Bible Study: This time of year, people often ask us, "What do you want for Christmas?" People often mean something material, but we need to think about this more deeply. What do we really want for Christmas? We will think about the blessings God provides us in the Advent/Christmas season. Please join me on Monday nights from 12/1 - 12/22 form 6:30pm - 8pm in the Parsonage meeting house. If you're interested in participating please email me at: pastorijm@bethellewes.org. This study will be provided in-person and via zoom. Please let me know your main preference (in-person or zoom) when you participate. The Book is called "What Do You Want For Christmas" by Rev. Dr. James Moore and can be found on amazon and other book-sellers.



Save The Date: Elizabeth Circle is sponsoring "Parent's Night Out" December 13, 2025 from 4 - 7:30 pm for children ages 3 - 11. Please mark your calendar. This gives parents time around the holidays. *Registration is now open!*



Order your Poinsettias for Christmas 2025

The Bethel Worship Committee is offering you again the choice of purchasing a poinsettia and/or donating to the Cape Henlopen Food Basket for Loved Ones in Memory or Honor. The Red Poinsettia wrapped in green foil available this year is : 7.5" pot 2 plants branched 8-12 blooms \$16.00 Please fill in the information and place your form in the offering plate or the Church Office, along with your check made payable to "Bethel United Methodist Church" no later than Monday, December 15th. The poinsettias will be placed on the altar Sunday, December 21st We request you leave the plants until after the services on Wednesday, December 24th. Money for the Food Basket may be donated up to Monday, December 15th.

Your Name as it should appear in the Bulletin.

Your Telephone Number

I would like to donate a poinsettia "in Memory" of: (Please print the name on the blank line as you would like it to appear in the bulletin

I would like to donate a poinsettia "in honor" of:

I would like to donate money to the Cape Henlopen Food Basket "in memory" of:

I would like to donate money to the Cape Henlopen Food Basket "in honor" of:

You may scan the QR Code to the right to order on-line.

(Office use only)

CASH	AMOUNT\$	CHECK#	AMOUNT
------	----------	--------	--------





Sign Up to Donate Cookies for Bethel Annual Cookie Walk

Call for Homemade Cookies ♦ Cookie Walk December 6

The Mary Martha Circle is asking our church family to donate homemade Christmas cookies to be sold at the COOKIE WALK. Please fill out the form below and place it in the cookie box located in the lobby.

There is also an **online Cookie Walk form** if you would prefer to fill it out online.

Name: _____

Phone #: _____ Email: _____

Name of Cookie: _____

Contains Nuts – indicate kind: _____



Cookies can be delivered to the Bethel kitchen
The week of Monday 12/1 through Friday 12/5/25
from 8:30-3pm. Label with cookie name.

Questions?

- Carlene Spangler @ 302-945-5635; scspang@verizon.net
- Mary Hall, 302-584-4903; mary.hall34@verizon.net.

Frozen cookies can be layered with waxed or parchment paper to maintain your beautiful cookies. Thank you for helping us to make this a successful Cookie Walk! Happy Baking! Proceeds to benefit Youth, Families and the unsheltered. You will find your transport containers in the kitchen after the Cookie Walk.