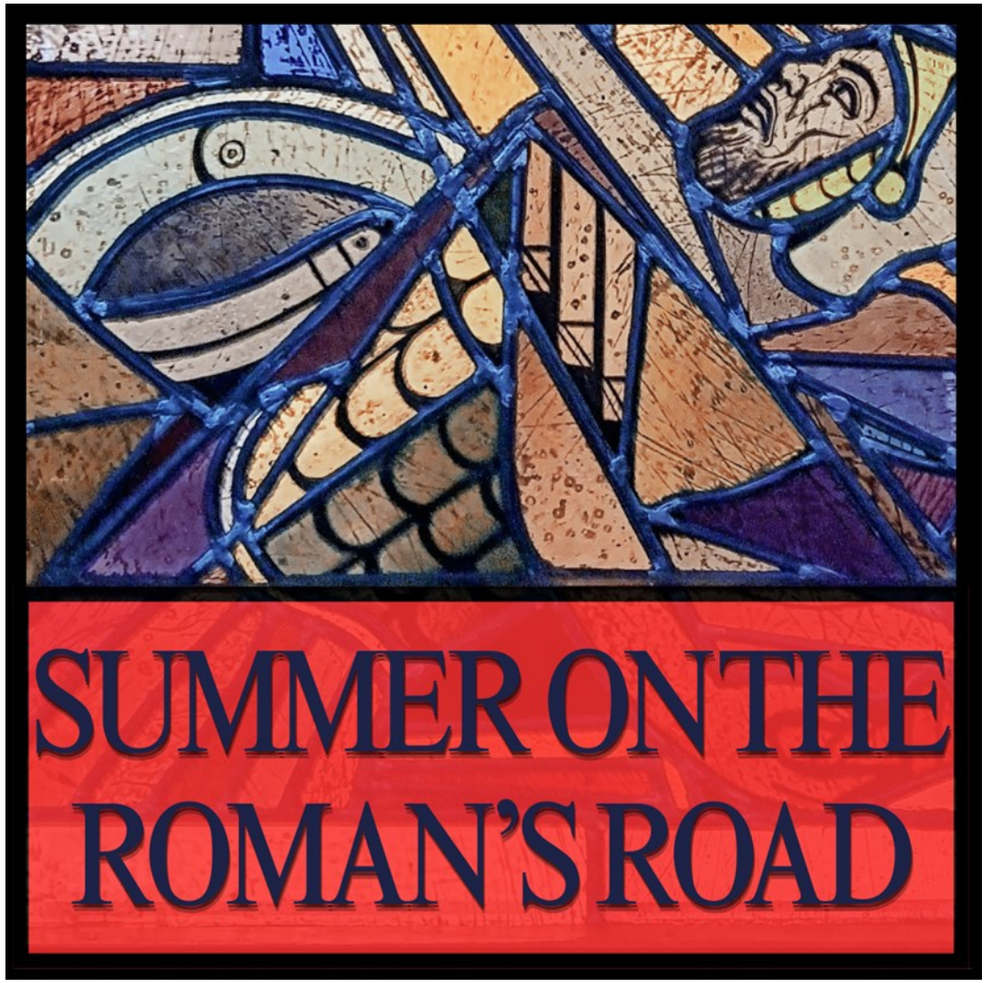

MESSIAH EPISCOPAL CHURCH

Fifth Sunday after Pentecost
June 28th, 2026 8:30 and 11 am
Holy Communion, Rite 2

Summer Worship Notes.

As has been my Summer custom as Rector, we will preach from often ignored texts. Our theme: Summer on the Roman's Road. We'll preach from the Epistle readings beginning June 7th. From the fourth chapter of Romans in early June to the thirteenth chapter on Labor Day, we'll walk the Romans Road. For those unfamiliar, "the Romans Road" is a way of explaining the good news of salvation using verses from the Epistle to the Romans, like:

If you confess with your mouth the Lord Jesus and believe in your heart that God has raised Him from the dead, you will be saved. –Romans 10:9

And we'll have a whole variety of guest preachers to complement our preaching bench of Joey Goodall, Fr. Marc, and me. Including the homecoming of postulants Paul Johnson and Kris Ferrario, and guest preachers from outside Messiah as well.

A Note for Visitors.
Resisting the urge to project our music and liturgy on screens, as Anglican Christians in the Episcopal Church we pray from the Book of Comon Prayer and sing from our Hymnal. Other music is found in your worship bulletin. It is our custom to stand when we praise and profess, kneel when we pray, and sit when we listen. Our clergy will do our best to guide you, as will Messiah members.

Liturgy Changes.
Liturgically, we continue to use Eucharistic Prayer B and Prayer Form VI. We will acknowledge our sinfulness with the General Confession and hear the words of grace in the Absolution. We will also return to the one song Gloria after the Prayer of Humble Access, so that we get to sing all the songs at Holy Communion. All three readings will be read by our Lectors at the 8:30am service for the Summer.

With every blessing,

Rev. Dave+

MESSIAH

An Episcopal Church in the Anglican Communion

THE WORD OF GOD

All stand.

OPENING HYMN

Praise To The Living God **Hymnal #372**

Please turn in the hymnal to our opening Hymn, Hymn #372 Praise To The Living God

OPENING ACCLAMATION **BCP p. 355**

Please turn in the Book of Common Prayer to p. #355.

Leader Blessed be God: Father, Son, and Holy Spirit.
All **And blessed be his kingdom, now and for ever.**

COLLECT FOR PURITY

Leader Almighty God, to you all hearts are open, all desires known... and worthily magnify your holy Name; through Christ our Lord.
All **Amen.**

GLORIA/ SONG OF PRAISE

Gloria

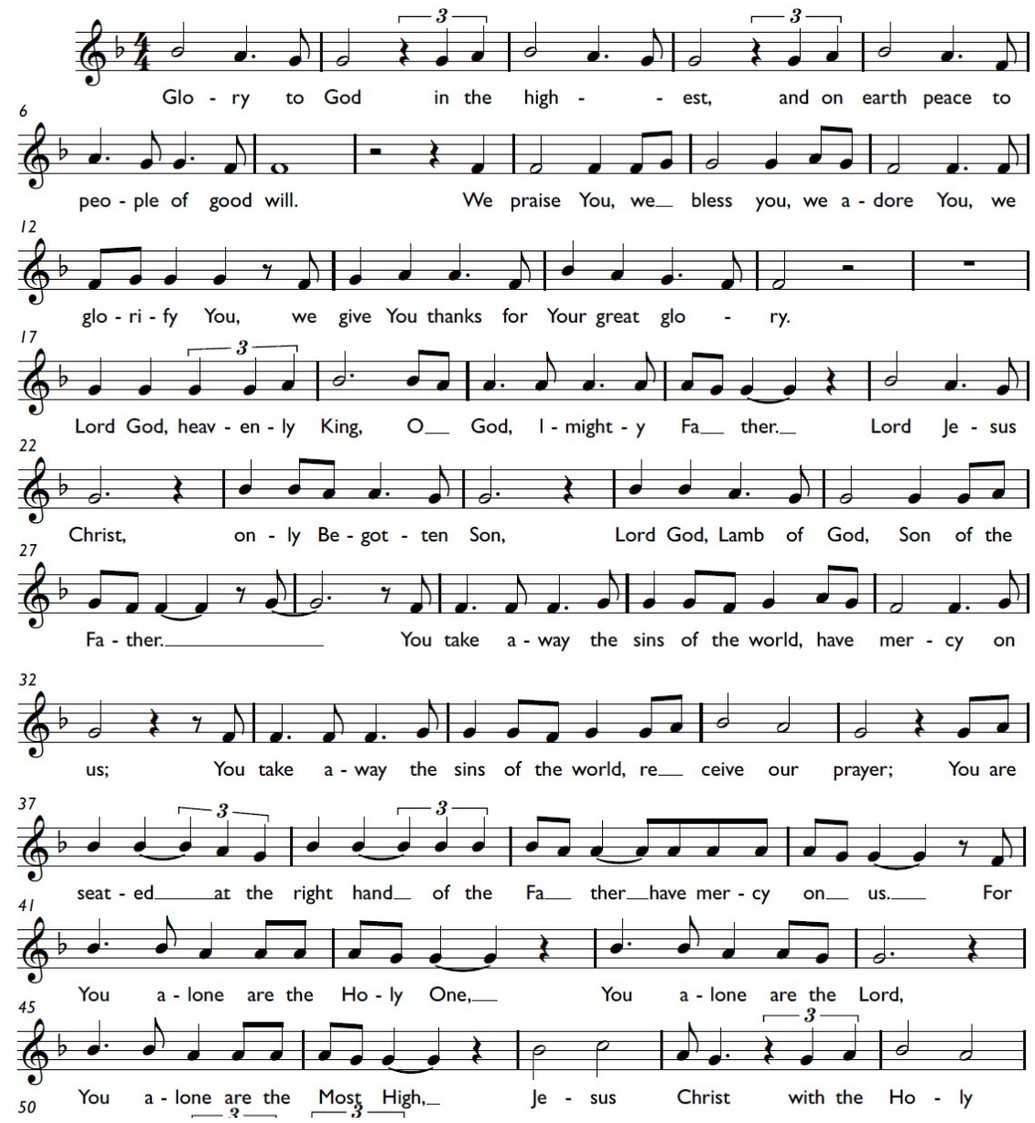

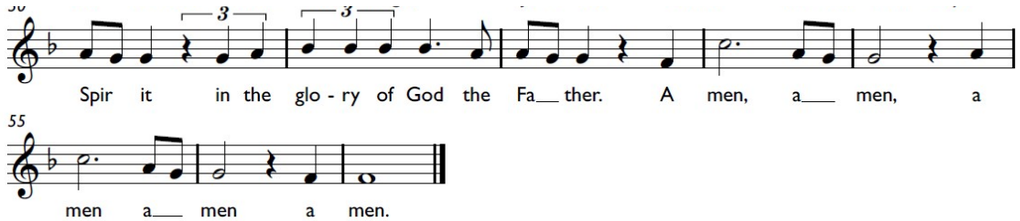

Arrangement by Le Tam and Matt Maher
© 2011 Thankyou Music, Valley Of Songs Music, and Worship Together Music
CCLI Song # 6127075 -- CCLI License # 167557

COLLECT OF THE DAY BCP p. 230

Leader The Lord be with you.
All **And also with you.**

Leader Let us pray.
Almighty God, the fountain of all wisdom, you know our necessities…
...and the Holy Spirit, one God, now and for ever.
All **Amen.**

THE LESSONS BCP p. 357

(FIRST LESSON (Jeremiah 28:5-9) Bible OT p. 730-731)

NEW TESTAMENT LESSON (Romans 6:12-23) Bible NT p. 156-157

Please turn in your pew Bible to NT p. # 156.

After the reading:
Reader The word of the Lord.
All **Thanks be to God.**

PSALTER: Psalm 89:1-4, 15-18 (read responsively by whole verse) **BCP p. 713-715**

Please turn in the Book of Common Prayer to p. #713.

All stand.

GOSPEL ACCLAMATION

Agnus Dei (Lamb Of God)

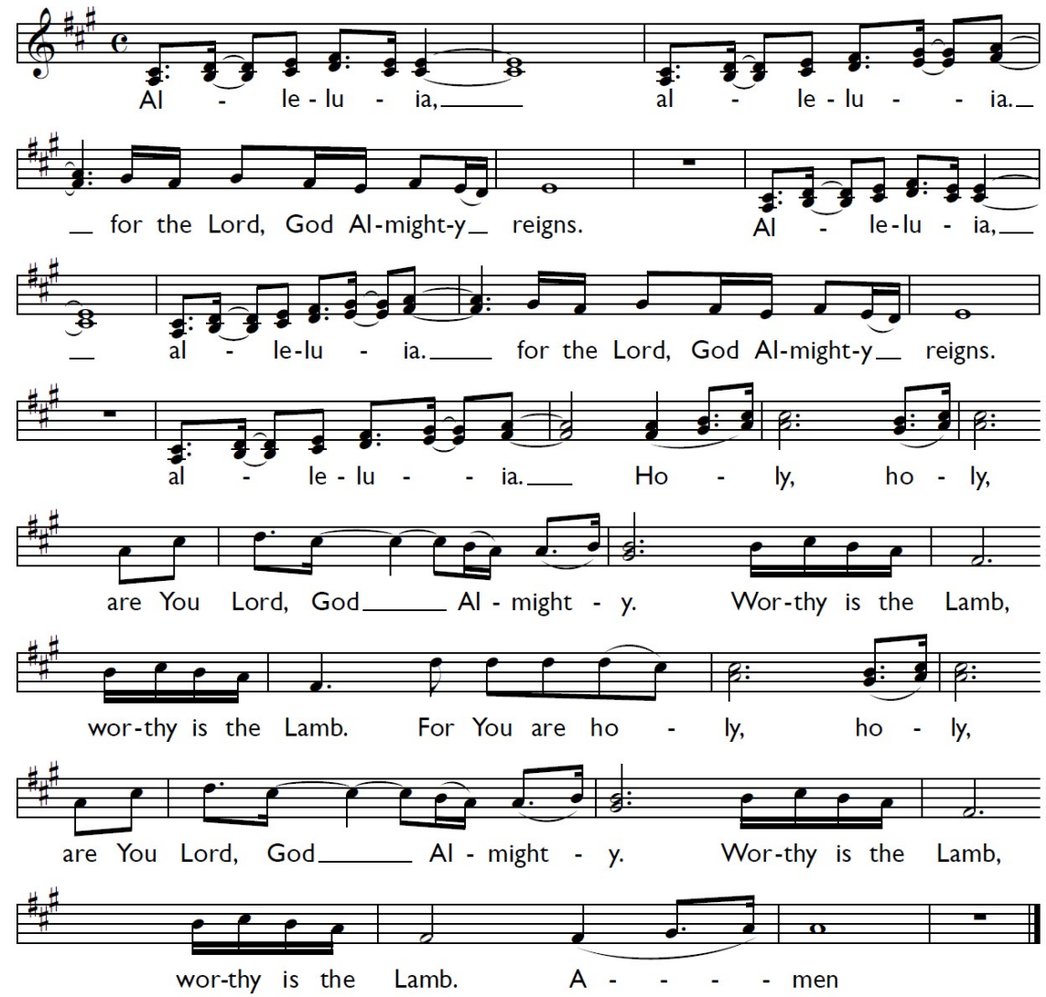

Words and Music: Michael W. Smith. © 1990 Milene Music, Inc.All rights reserved. Used by permission of CCLI License # 167557

THE HOLY GOSPEL (Matthew 10:40-42) Bible NT p. 11

Please turn in your pew Bible to NT p. # 11.

Reader The Holy Gospel of our Lord Jesus Christ according to ,,,
All **Glory to you, Lord Christ.**
After the reading:
Reader The Gospel of the Lord.
All **Praise to you, Lord Christ.**

All sit.

THE SERMON Elisa Berry Fonseca

All stand.

THE NICENE CREED **BCP p. 358-359**

Please turn in the Book of Common Prayer, p. #358, as we profess our faith in the words of the Nicene Creed.

All **We believe in one God**
the Father, the Almighty,
maker of heaven and earth...
…We look for the resurrection of the dead,
and the life of the world to come. Amen

Please kneel as you are able.

THE PRAYERS OF THE PEOPLE: FORM V I **BCP p. 392-393**

The Leader and People pray responsively.

Leader In peace, let us pray to you, Lord God.
Silence

Leader For all people in their daily life….
All **For our families...**

CONFESSION OF SIN **BCP p. 393**

Leader We pray to you for the forgiveness of our sins.
Silence may be kept..
All **Have mercy upon us, most merciful Father; ...**
...through Jesus Christ our Lord. Amen.

All stand.

ABSOLUTION & PEACE **BCP p. 360**

Leader The peace of the Lord be always with you.
Maw Ywa, ata ghu ta poe, oh taw thu da kay.
All **And also with you.**
Maw oh taw, na thar da kay.

Please take a moment to share the sign of peace with those around you.

All sit.

WELCOME AND ANNOUNCEMENTS

A greeting from our clergy to Messiah members and our guests; we'll also share news for the Messiah community.

THE HOLY COMMUNION

THE OFFERTORY

Leader Walk in love, as Christ loved us and gave himself for us, an offering and sacrifice to God. *Ephesians 5:2*

The bread and wine are brought forward and the offering is received.

All Sufficient Merit

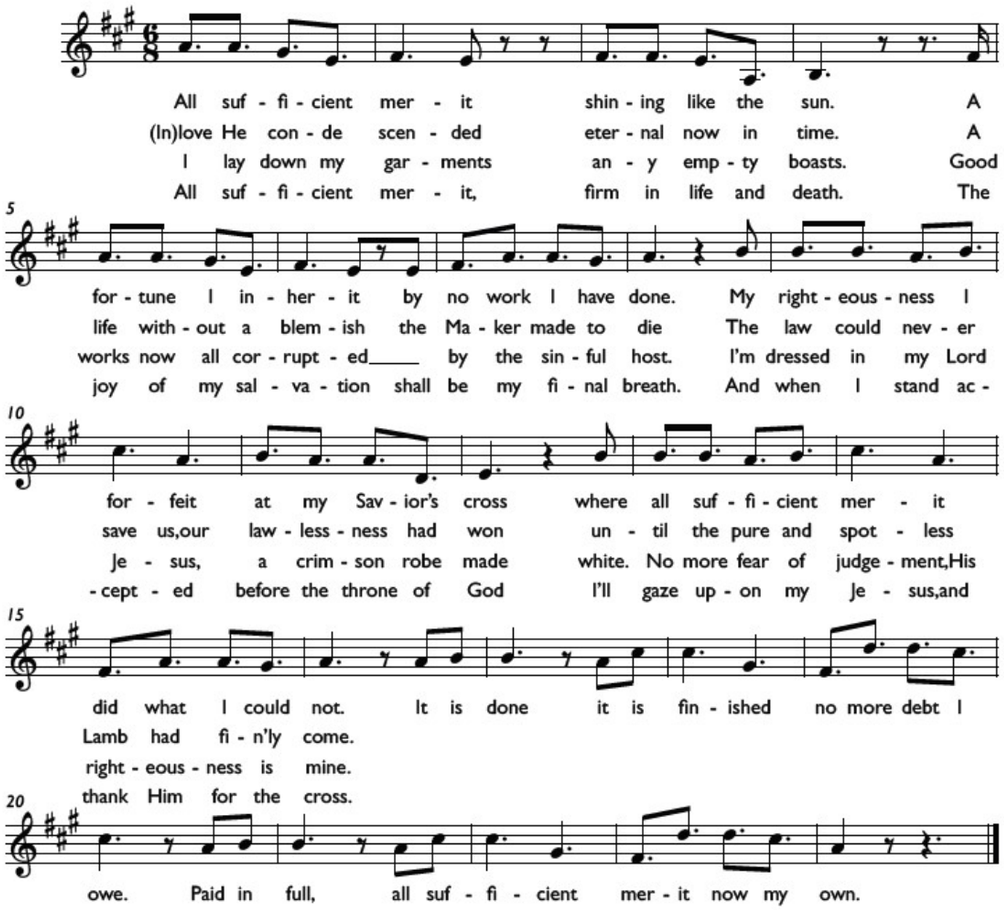

Arrangement by Bethany Barnard, Bryan Fowler, and Shane Barnard
© 2023 More Songs From Wellhouse (Admin. by Right Angle Music), Songs From Wellhouse (Admin. by Right Angle Music), and Remaining portion is unaffiliated
CCLI Song # 7212933 -- CCLI License # 1675571

All stand.

THE GREAT THANKSGIVING: EUCHARISTIC PRAYER B **BCP p. 367-369**

Please turn in the Book of Common Prayer to p. # 367.

Leader The Lord be with you.
All **And also with you.**
Leader Lift up your hearts.
All **We lift them to the Lord.**
Leader Let us give thanks to the Lord our God.
All **It is right to give him thanks and praise.**
Please kneel as you are able.

Leader It is right, and a good and joyful thing, always…
...Therefore we praise you, joining our voices with Angels and Archangels and with all the company of heaven, who for ever sing this hymn to proclaim the glory of your name:

SANCTUS

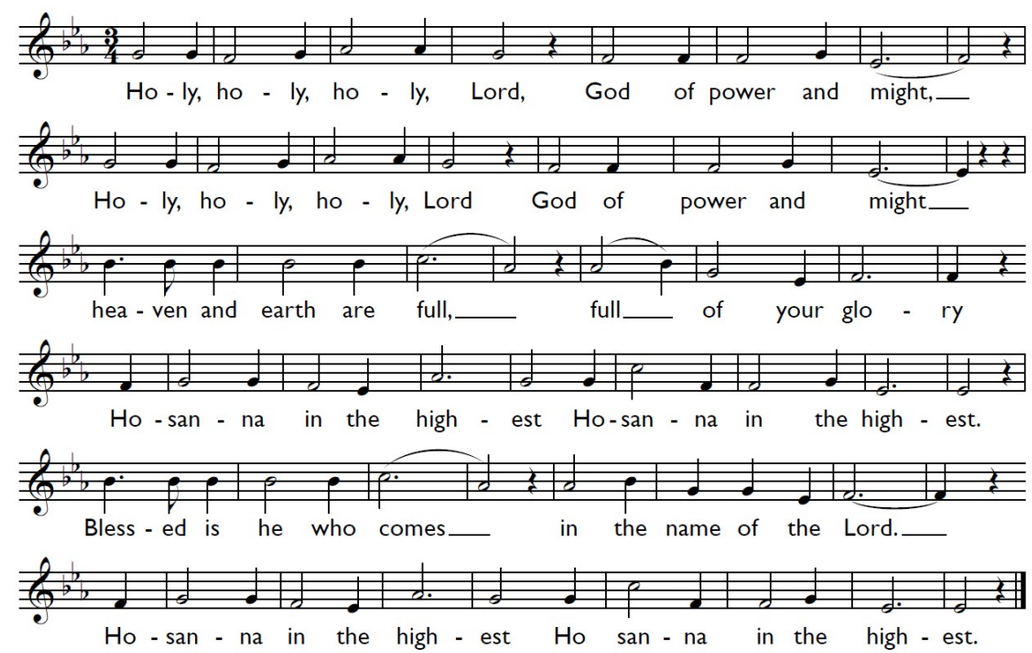

Setting: From *Deutsche Messe*, Franz Peter Schubert (1797-1828); arr. Richard Proulx (b. 1937)

Leader We give thanks to you, O God, for the goodness and love...
… By him, and with him, and in him, in the unity of the Holy Spirit all honor and glory is yours, Almighty Father, now and for ever. **AMEN.**

Please kneel as you are able.

THE LORD'S PRAYER

Leader And now, as our Savior Christ has taught us, we are bold to say:

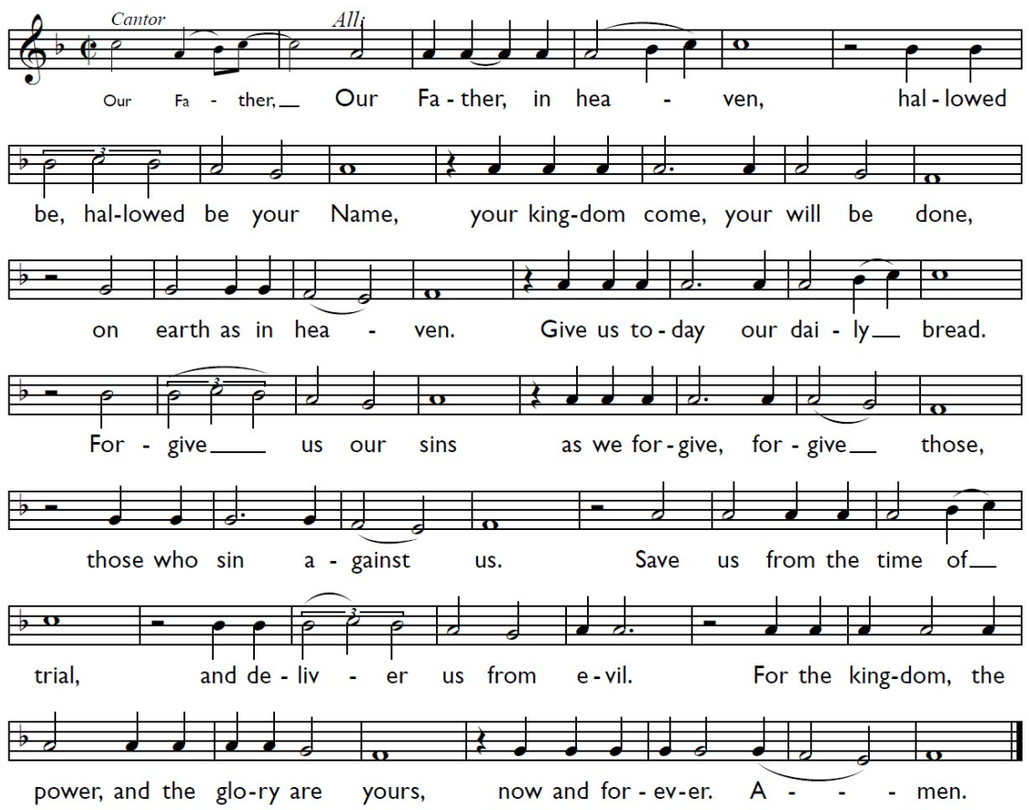

Music: *Senzeni na (What have we done?)*, South African; set to words of Mass by Betty C. Pulkingham (*Freedom Mass*); Used by permission.

THE BREAKING OF THE BREAD

BCP p. 364-366

Please turn in the Book of Common Prayer to p. #364.

Leader Alleluia. Christ our Passover is sacrificed for us;
All **Therefore let us keep the feast. Alleluia.**

Leader The Gifts of God for the People of God. Take them in remembrance ...
... and feed on him in your hearts by faith, with thanksgiving.

All are invited to kneel in prayer at the Communion. The ushers will release you, one pew at a time, to kneel at the Altar Rail to receive Holy Communion. All baptized believers in Jesus are welcome to receive the Eucharist. A special note to visitors: If you are accustomed to receiving Holy Communion in your home Church, no matter what its denomination, you are also welcome to receive Holy Communion. After receiving the bread, one is free to receive the chalice. If you would prefer to receive the bread only, simply cross your arms in front of you. And, if you would prefer to receive a blessing only, please also signify by crossing your arms. Thank you.

8:30 am service: Healing team members Jean Smidt and another are available for prayer during communion.
11 am service: Healing team members Mary Lou Henneman and another are available for prayer during communion, concurrent with Joanne Slanger & Jennifer Wilson available for prayer by calling 612-803-9020.

All sit.

COMMUNION MUSIC

Your Will Be Done

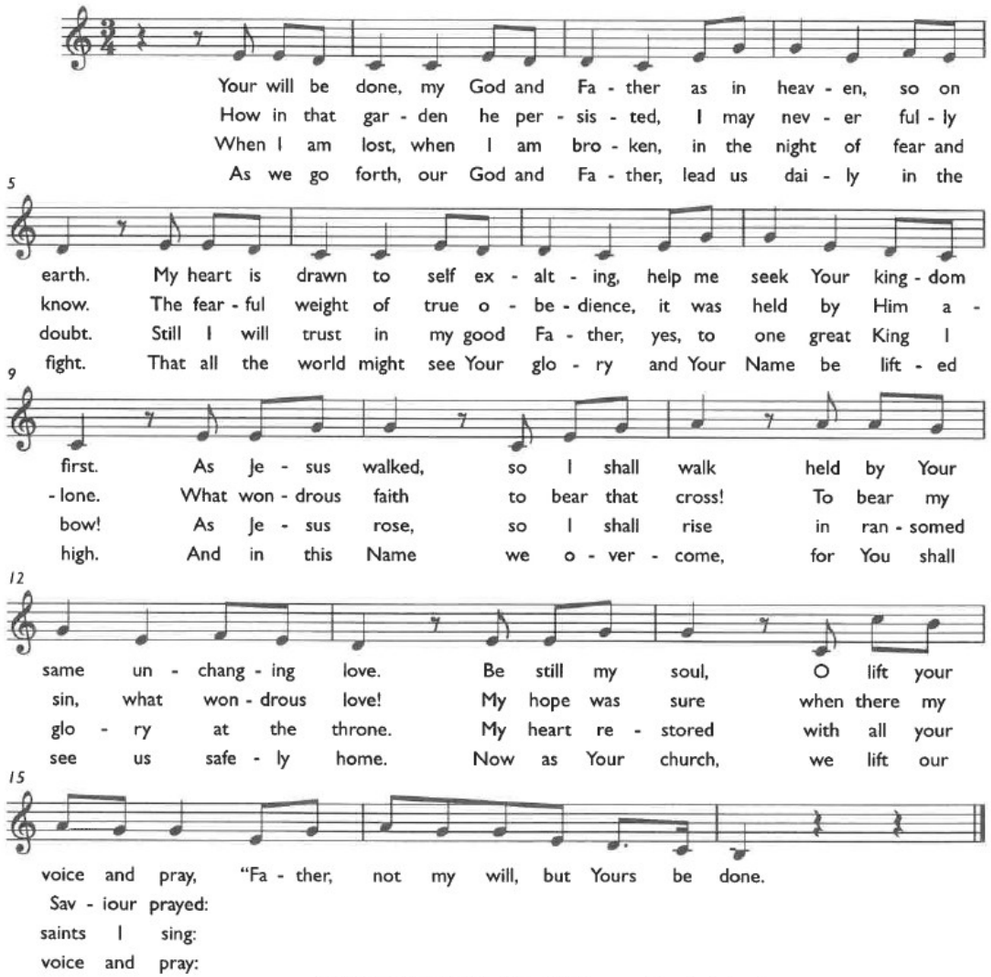

CCLI Song # 7149566 © CityAlight Music For use solely with the SongSelect® Terms of Use.
All rights reserved. www.ccli.com CCLI License # 167557

Take My Life

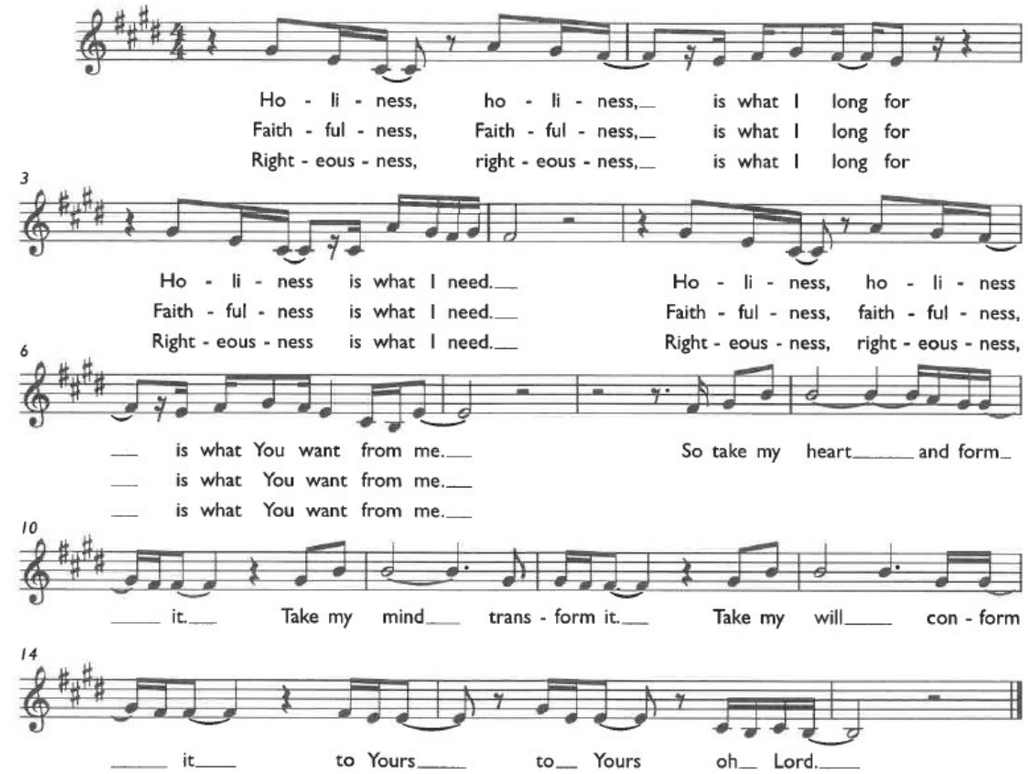

CCLI Song # 1617154© 1995 Mercy / Vineyard Publishing For use solely with the SongSelect® Terms of Use.
All rights reserved. www.ccli.com CCLI License # 167557

At Messiah we generally stand for the last Communion song, the Altar party will stand first.

Living Hope

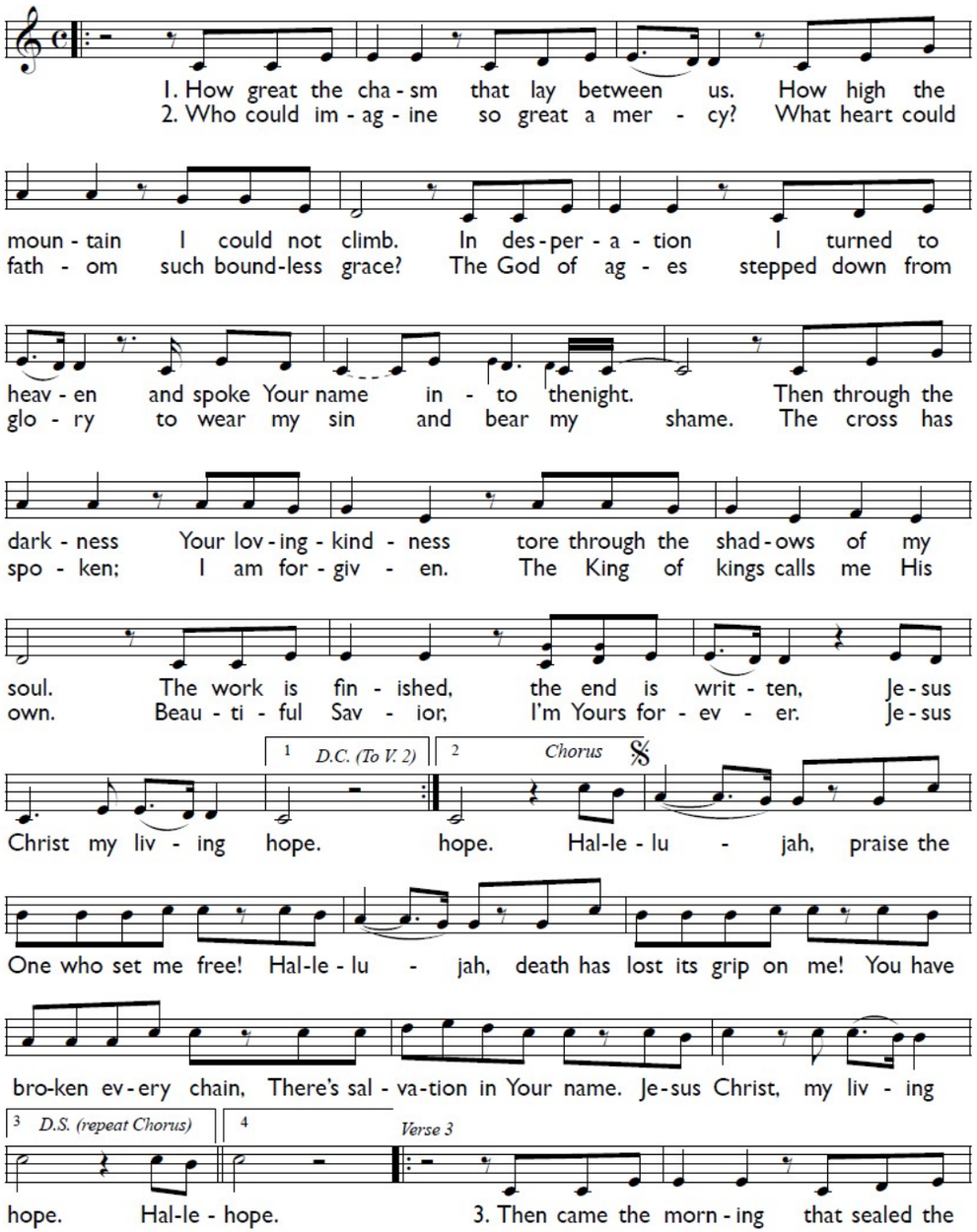

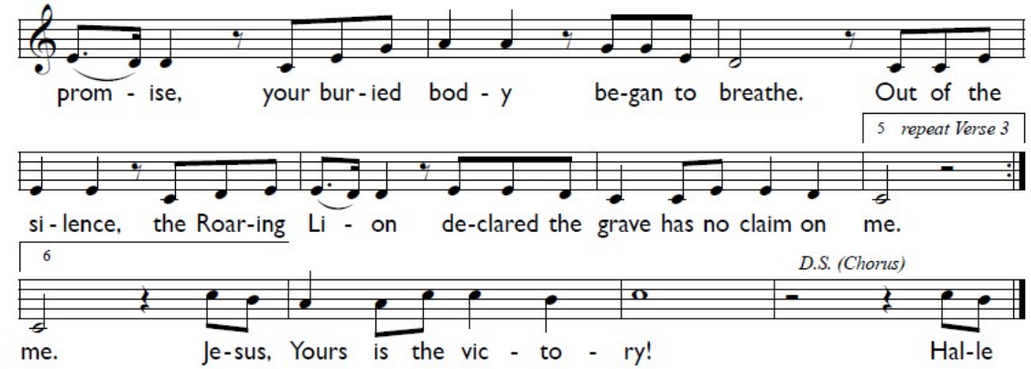

CCLI Song # 7106807 Brian Johnson | Phil Wickham © 2017 Phil Wickham Music, Simply Global Songs & Sing My Songs (Fair Trade Music Pub. [c/o Essential Music Pub. LLC]), Bethel Music Pub. For use solely with the SongSelect® Terms of Use. All rights reserved. www.ccli.com CCLI License # 167557

POST COMMUNION PRAYER **BCP p. 365**

Please turn in the Book of Common Prayer to p. #365.

Leader Let us pray.

All **Eternal God, heavenly Father…**
Through Christ our Lord. Amen.

THE BLESSING BCP p. 366

The Celebrant offers a blessing to the people in the name of God: Father, Son and Holy Spirit.

All stand.

CLOSING HYMN

The Church's One Foundation **Hymnal #525**

Please turn in the hymnal to our closing Hymn, Hymn #525 The Church's One Foundation

၁. ပတ်အိုင်ဖြိုင်အခိုင်ထဲ,
ဖ္ဍာ်ထဲကစ်ယှင်ရှူ:,
အဝဲခင်တ့ၢ်လီၤသီအီၤ,
လၢထံဒိ:တၢ်ကလုၢ်,
အဝဲခင်ဒုၤကဲထိုင်အီၤ,
တလ:ပိာ်မှုဉ်စီဆှံ,
ဒိ:သ်အသ:လၢအဂိၢ်,
ဒိ:မှၤအီၤလၢအသွံဉ်.

၂. ယှဉ်ရှူ:အတၢ်အိုင်ဖြိုင်အံၤ,
တ့ၤဘဉ်တၢ်ကိတၢ်ခဲ,
အခုဉ်အဒါသ:ခုဒိ:,
နံၤဘဉ်အီၤဒိ:ခုဉ်ခွဲဉ်.
ဘဉ်ဆဉ်တၢ်အိုင်ဖြိုင်စီဆှံ,
ဆိ:သီဘါထုကဖဉ်,
သ့ဉ်ညါတၢ်ကိတၢ်ခဲအံၤ,
ခဲကိာ်ပူၤကွံၤဟါမၢ်.

၃. ယှဉ်ရှူ:အတၢ်အိုင်ဖြိုင်နှဉ်,
အိုင်လၢဟိုင်ခိုင်ဘဉ်ဆဉ်,
အသ:သမူဒဉ်လဲာ်နှဉ်,
ဖ္ဍာ်ပၢ်ဒီ:ဖိဒီ:သ:,
ဒိ:ရှလိာ်ပှၤစီဆှံသ့ဉ်,
လၢတၢ်ရှလိာ်အပူၤ,
ယွၤဇၢ,မၤစၢၤပှၤခ်သိ:,
ကပိာ်အခံဆူမှ. အၤမ့ဉ်.

၄. တပူၤဘဉ်ဆဉ်ပဲ့ၤဟိုဉ်ခိုဉ်,
အကစ်တဂၤဃီ,
ဘ:ပတ်စ်တမ်ၤဒီၤ,
ဒိ:တၢ်နှာ်တမ်ၤဃီ,
သ:ဝံဉ်ထိဉ်မ်ၤတယုၢ်ဒီၤ,
အိုင်တၢ်စီဆှံတမ်ၤ,
ဒိ:မ့ၢ်လၢ်တၢ်တမ်ၤဒီၤ,
ဒိ:နှဉ်တၢ်ဘျုးအါမ်ၤ.

၅. အိုင်လၢတၢ်ကိတၢ်ခဲပူၤ,
အိုင်လၢတၢ်ခုးတၢ်ယၤ.
တၢ်အိုင်ဖြိုင်ကွၢ်လၢ်ယှဉ်ရှူ:,
ကဆှၢဆူမှုခိုင်ထ:,
ဖဲနှဉ်အသူဉ်ဖ့ံသ:ညီ,
သူဉ်ခုသ:ခုဒိဉ်မ:,
ဒိ:ပူၤမျဲ:တၢ်နုတၢ်ဖြိုဉ်,
ပူၤမျဲအခုဉ်အဒါ.

THE DISMISSAL **BCP p. 366**

From the Easter Vigil through the Day of Pentecost "Alleluia, alleluia" may be added to any of the dismissals.

Please turn in the Book of Common Prayer to p. #366.

Leader Let us go forth into the world, rejoicing in the power of the Holy Spirit.
All **Thanks be to God.**

An Episcopal Church in the Anglican Communion