

**STUDIUM**

151 N. Rock Island, Suite 1B  
Wichita, Kansas 67202  
studiumwichita.com  
316.295.4563

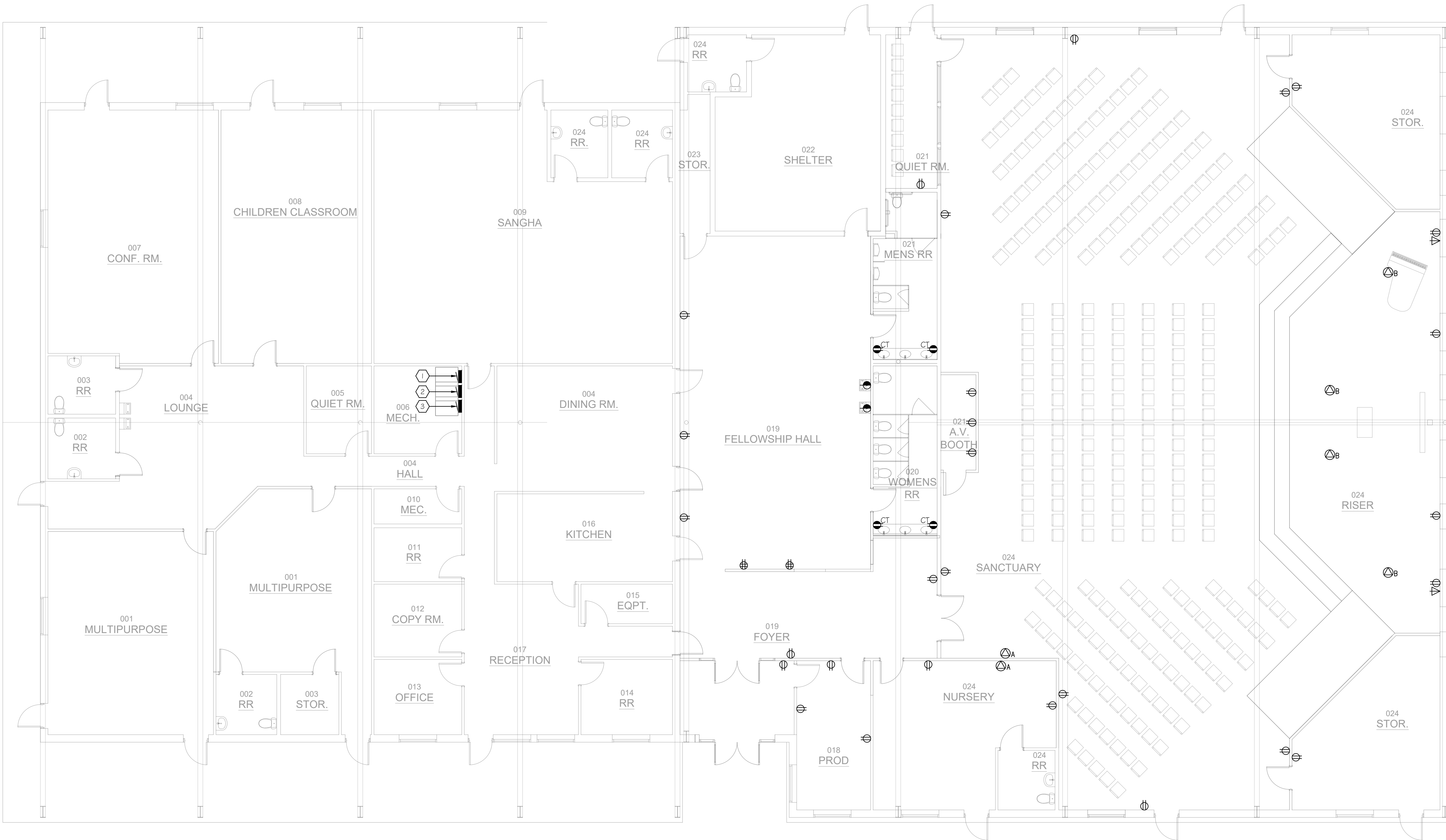

- KEY NOTES:**
- EXISTING ELECTRICAL PANEL "A": 120/208V, 3Ø, 4W, 200 AMP MAIN BREAKER TO REMAIN.
  - EXISTING ELECTRICAL PANEL "B": 120/208V, 3Ø, 4W, 200 AMP MAIN BREAKER TO REMAIN.
  - EXISTING ELECTRICAL PANEL "C": 120/208V, 3Ø, 4W, 100 AMP MAIN LUGS ONLY TO REMAIN.
  - CONNECT TO THE NEXT AVAILABLE SPACE OR 20A, 120V SPARE CIRCUIT BREAKER IN THE EXISTING ELECTRICAL PANEL WITH 2 No. 12 THHN & 1 No. 12 GROUND IN 1/2" CONDUIT, FURNISH & INSTALL (1) NEW CIRCUIT BREAKER FOR PANEL IF NO SPARE IS PRESENT. REVISE PANEL DIRECTORY AS NEEDED.

**A** ELECTRICAL FLOOR PLAN - POWER  
 SCALE: 1/8" = 1'-0"  
 0 2 4 8 16

**NOT FOR CONSTRUCTION**

Wichita United Church of Christ  
5200 E 33<sup>rd</sup> S., Wichita, KS 67210

**owner**  
 .  
 .  
 contact:  
 p:  
 e:

**architect**  
**STUDIUM**  
 151 N Rock Island, 1B  
 Wichita, KS 67202  
 p: 316.295.4563  
 contact: Tony Jacobs  
 email: tony@studiumwichita.com

**general contractor**  
 .  
 .  
 p:  
 contact:  
 email:

0000.21



Project #

E3.0