

Plan Showing Proposed Cabin Location

Cabin 50 - 5201 Sunset Drive
 Within Lot 2A - Plan 992-0340
 Sunset Point Christian Camp
 Summer Village of Sunset Point



Scale: 1:200 2026 C. Walker, A.L.S.

Lac Ste. Anne

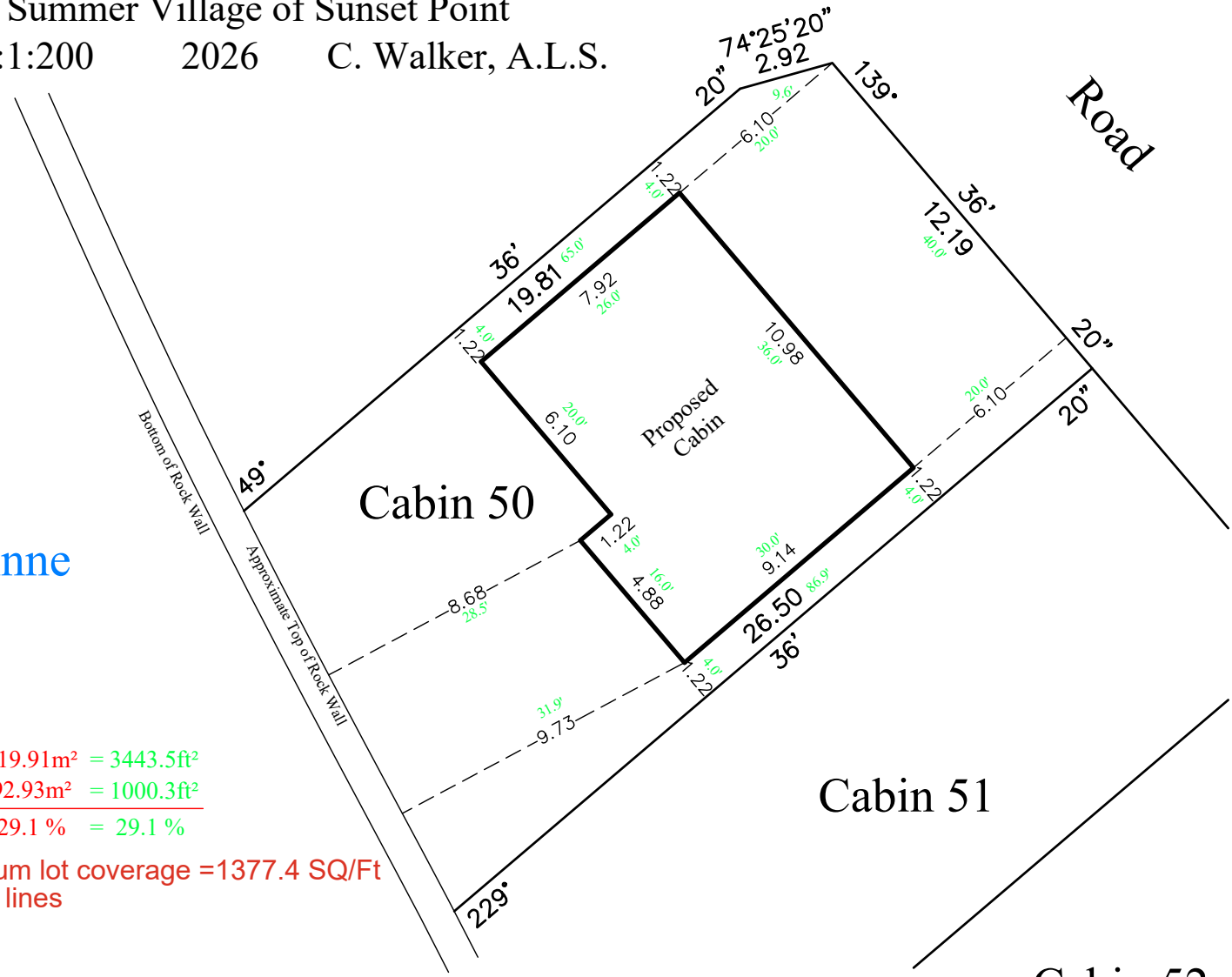

Area for Usage by Cabin 50 = 319.91m² = 3443.5ft²
 Area of Cabin 50 = 92.93m² = 1000.3ft²
 Total Coverage by Cabin 50 = 29.1 % = 29.1 %

Birds eye view 40% total maximum lot coverage = 1377.4 SQ/Ft
 as per Camp Architectural guide lines

NOTES: DISTANCES ARE IN METRES AND DECIMALS THEREOF EXCEPT WHERE SHOWN

TIE DISTANCES FROM BUILDING TO PROPERTY LINE SHOWN THUS: 10.00
 DIMENSIONS IN FEET AND DECIMALS THEREOF SHOWN THUS: 20.5'

DON WILSON SURVEYS LTD.
 BOX 4120, BARRHEAD, ALBERTA
 T7N 1A1 PHONE: (780) 674-2287
 FILE: 25488 DATE: MARCH 13, 2026

Cabin 52