

**2022 FAITH GIVING CARD**

After prayerful consideration, I hereby state that I intend to set aside \_\_\_\_\_ \$/% per (circle one) week/month as an offering to the Lord through the St. Michael Lutheran Church General Fund. In addition, I intend to set aside \_\_\_\_\_ \$/% per (circle one) week/month as an offering to the Lord through the St. Michael Lutheran Church Building and Ministry Fund.

In this unwise world and upon reflection, where should I seek to live more wisely? What action will I take to do so?

---

I understand that this intention is based on faith in Jesus Christ, and is a response of faithfulness to Him. My giving does not earn me God's favor but is in response to His love and grace. My name is not needed on this card since God already knows my name.

(Note: Please bring this with you to worship on the weekend of November 20-21. We will collect the cards during the worship service and dedicate them on the altar to the Lord. If you cannot be present that weekend, please deliver this card to the church office before that date so that it might be included in the dedication before the Lord).

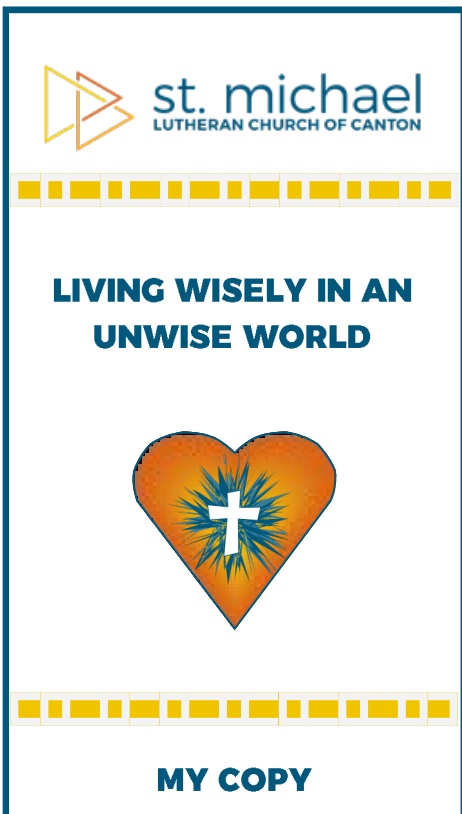

**2022 FAITH GIVING CARD**

After prayerful consideration, I hereby state that I intend to set aside \_\_\_\_\_ \$/% per (circle one) week/month as an offering to the Lord through the St. Michael Lutheran Church General Fund. In addition, I intend to set aside \_\_\_\_\_ \$/% per (circle one) week/month as an offering to the Lord through the St. Michael Lutheran Church Building and Ministry Fund.

In this unwise world and upon reflection, where should I seek to live more wisely? What action will I take to do so?

---

I understand that this intention is based on faith in Jesus Christ, and is a response of faithfulness to Him. My giving does not earn me God's favor but is in response to His love and grace. My name is not needed on this card since God already knows my name.

(Note: Please bring this with you to worship on the weekend of November 20-21. We will collect the cards during the worship service and dedicate them on the altar to the Lord. If you cannot be present that weekend, please deliver this card to the church office before that date so that it might be included in the dedication before the Lord).