



---

GOOD FRIDAY, APRIL 3, 2026, 7 P.M.

*This worship experience will be livestreamed and recorded.*

Prelude	O Sacred Head, Now Wounded arr. Johann S. Bach	Mark Edwards, organ
Welcome		Pastor Daniel Cochran
*Call to Worship		
*Opening Hymn	Jesus, Keep Me Near the Cross	Hymnal 301
Call to Confession and Words of Assurance		
Invitation to Offering		Pastor Mary Zajac
Pastoral Prayer and The Lord's Prayer		
*Music Meditation	My Song Is Love Unknown	Words on Screens and Inside Page
First Lesson: The Shadow of Betrayal		Matthew 26:14-16, 20-25
Musical Response	Go To Dark Gethsemane Hymnal 290, verse 1	
Second Lesson: The Shadow of Vigil		Matthew 26:36-41
Musical Response	Go To Dark Gethsemane Hymnal 290, verse 2	

*\*You are invited to stand in body or spirit.*

*(continued)*

Third Lesson: The Shadow of Arrest

Matthew 26:47-54

Musical Response

O Love, How Deep  
Hymnal 267, verses 4-5

Fourth Lesson: The Shadow of Judgment

Matthew 27:11-14, 24-26

Musical Response

O Sacred Head, Now Wounded  
Hymnal 286, verses 1-2

Fifth Lesson: The Shadow of Sacrifice

Matthew 27:31-43

Musical Response

When I Survey the Wondrous Cross  
Hymnal 298

Anthem

It Is Well With My Soul  
Moratio G. Spafford, arr. Philip Bliss, Mack Wilberg

Chancel Choir

Sixth Lesson: The Shadow of Death

Matthew 27:45-54

Musical Response

Were You There  
Hymnal 288, verses 1-3

Seventh Lesson: The Shadow of Burial

Matthew 27:57-61

Musical Response

Were You There  
Hymnal 288, verses 4-5

The Strepitus

Gary's 4<sup>th</sup> and 5<sup>th</sup> Graders

Blessing

*Depart in silence.*

# My Song Is Love Unknown



**All:** 1. My song is love un - known, my Sav - ior's love to me;  
**High Voices:** 2. Some - times we strew his way, and his sweet prais - es sing;  
*Choir:* 3. Un - heed - ing, we will have our dear Lord made a - way;  
**Low Voices:** 4. In life no house, no home my Lord on earth might have;  
**All:** 5. Here might I stay and sing: no sto - ry so di - vine;



love to the love - less shown, that they might love - ly be.  
 re - sound - ing all the day ho - san - nas to our King.  
 a mur - der - er to save, the Prince of Life to slay.  
 in death no friend - ly tomb but what a stran - ger gave.  
 nev - er was love, dear King, nev - er was grief like thine!

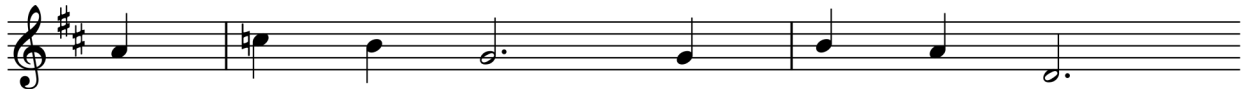

O who am I, that for my sake  
 Then "Cru - ci - fy!" is all our breath,  
 Yet cheer - ful he to suf - fering goes,  
 What may I say? Heav'n was his home;  
 This is my Friend, in whose sweet praise



my Lord should take frail flesh and die?  
 and for his death we thirst and cry.  
 that he his foes from thence might free.  
 but mine the tomb where - in he lay.  
 I all my days could glad - ly spend.

# Easter Sunday

**April 5**

6:30 a.m. Outdoor Sunrise Service

*on Gary Church steps near Main Street*

9 a.m. and 11:11 a.m. Easter Worship, Sanctuary

10:15 a.m. Easter Egg Hunt, Memorial Park

At Gary Church, our mission through Christ is to grow in joyful faith and serve all in love.

224 North Main Street, Wheaton, IL 60187 630-668-3100 [www.garychurch.org](http://www.garychurch.org)