Distribution Hymns **"The King Shall Come When Morning Dawns"** *LSB* 348

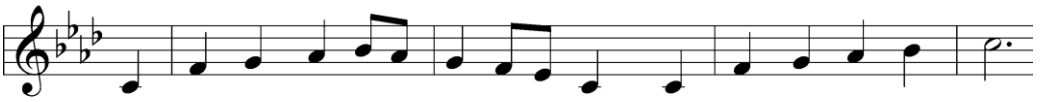

1 The King shall come when morn-ing dawns And light tri - um-phant breaks,
2 Not as of old a lit - tle child, To bear and fight and die,
3 Oh, bright-er than the ris - ing morn When Christ, vic - to-rious, rose
4 Oh, bright-er than that glo - rious morn Shall dawn up - on our race
5 The King shall come when morn-ing dawns And light and beau - ty brings.

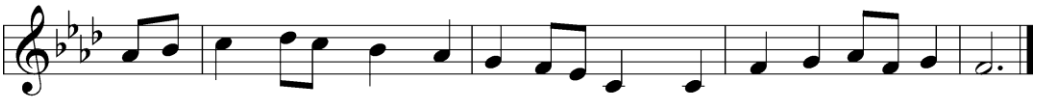

When beau - ty gilds the east - ern hills And life to joy a-wakes.
But crowned with glo - ry like the sun That lights the morn-ing sky.
And left the lone-some place of death De - spite the rage of foes.
The day when Christ in splen - dor comes And we shall see His face.
Hail, Christ the Lord! Your peo - ple pray: Come quick-ly, King of kings!

"The Advent of Our King" *LSB* 331

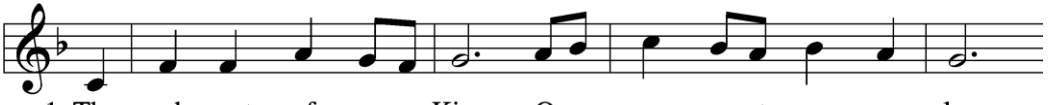

1 The ad - vent of our King Our prayers must now em - ploy,
2 The ev - er - last - ing Son In - car - nate deigns to be,
3 O Zi - on's daugh - ter, rise To meet your low - ly King,
4 As judge, on clouds of light, He soon will come a - gain

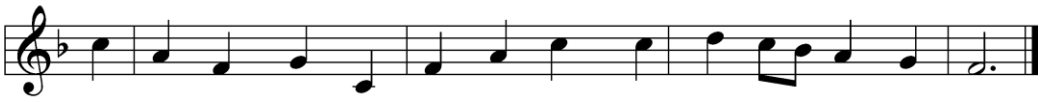

And we must hymns of wel-come sing In strains of ho - ly joy.
Him - self a ser - vant's form puts on To set His ser - vants free.
Nor let your faith - less heart de - spise The peace He comes to bring.
And His true mem - bers all u - nite With Him in heav'n to reign.

5 Before the dawning day
Let sin's dark deeds be gone,
The sinful self be put away,
The new self now put on.

△6 All glory to the Son,
Who comes to set us free,
With Father, Spirit, ever one
Through all eternity.

Text and tune: Public domain

Closing Hymn **"Lo! He Comes with Clouds Descending"** *LSB* 336

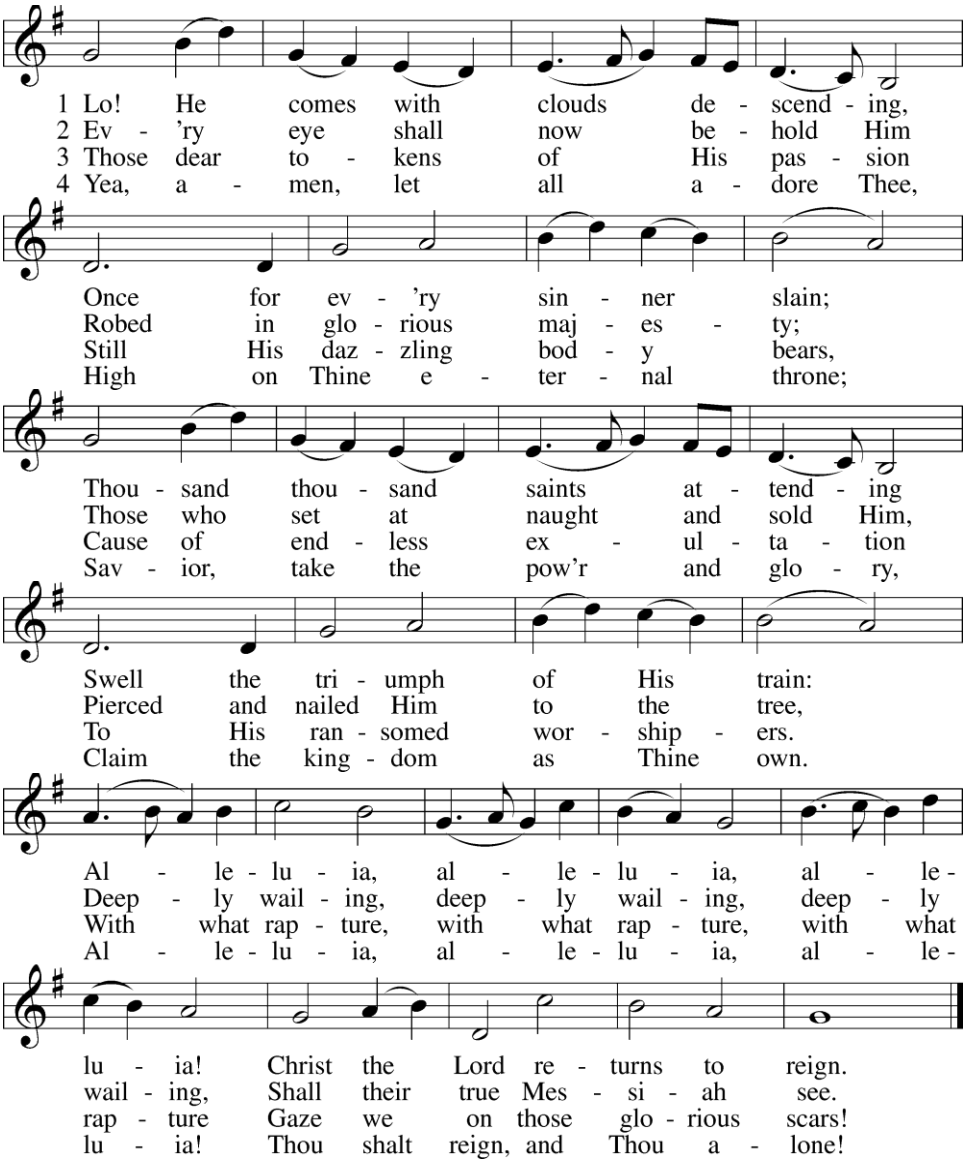

Text and tune: Public domain