Opening Hymn **"A Multitude Comes from the East and the West"** *LSB* 510

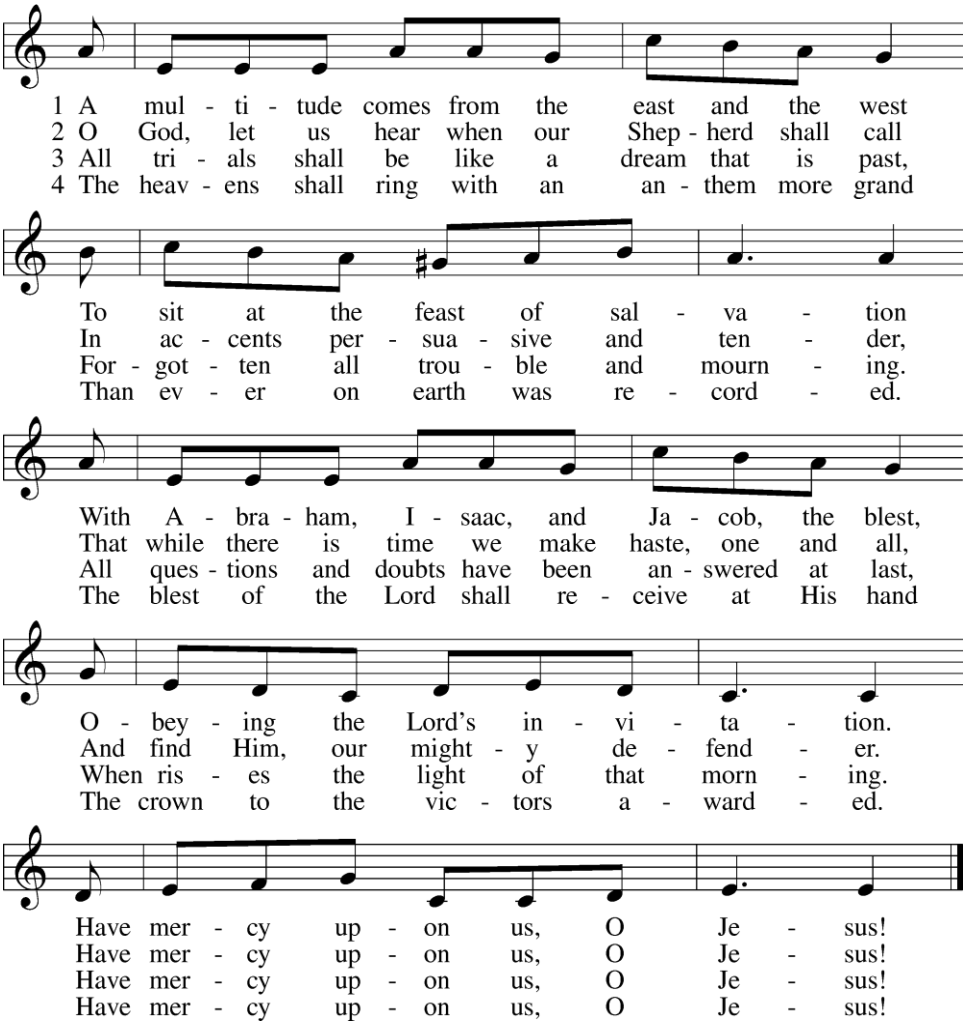

Text and tune: Public domain

Hymn of the Day **"Have No Fear, Little Flock"** *LSB* 735

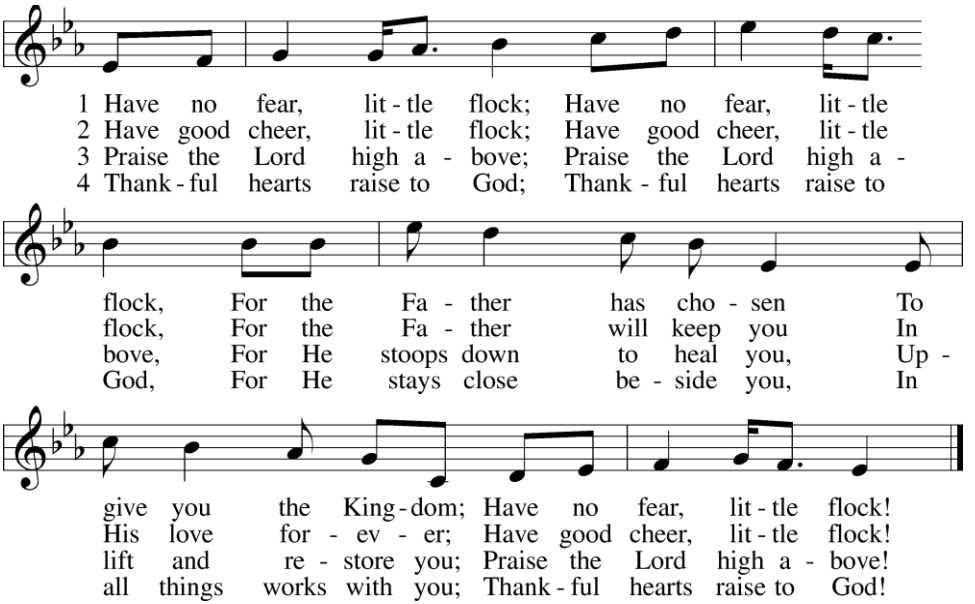

Text and tune: © 1973 Concordia Publishing House. Used by permission: LSB Hymn License no. 110003514

Office Hymn **"The Head That Once Was Crowned with Thorns"** *LSB* 532

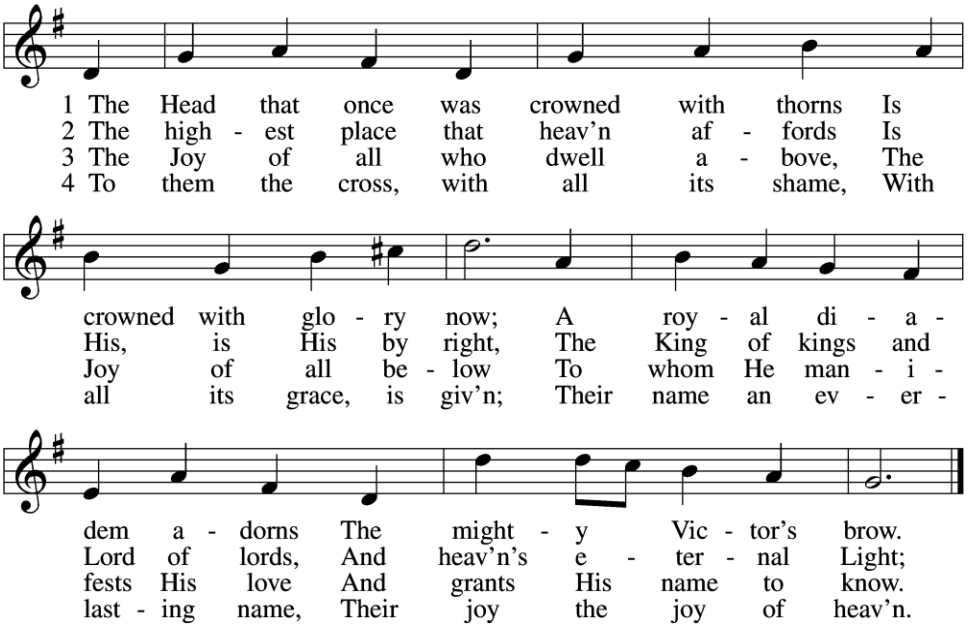

5 They suffer with their Lord below,
They reign with Him above,
Their profit and their joy to know
The myst'ry of His love.

6 The cross He bore is life and health,
Though shame and death to Him:
His people's hope, His people's wealth,
Their everlasting theme.

Closing Hymn **"We Praise You, O God"** *LSB* 785

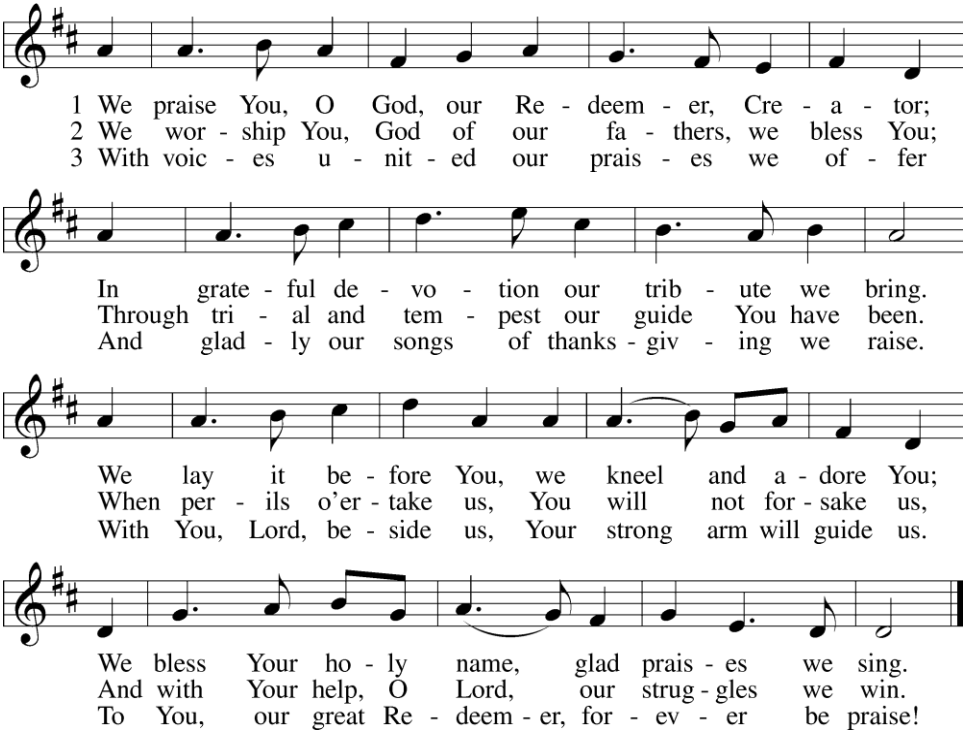

Text and tune: Public domain